

1340 Charwood Road, Suite I  
Hanover, MD 21076

James F. Medlin  
Project Manager  
ExxonMobil Environmental Services Company

**HAND DELIVERED**



January 15, 2010

Mr. Herb Meade  
Remediation Division, Oil Control Program  
Maryland Department of the Environment  
1800 Washington Boulevard  
Baltimore, Maryland 21230-1719

**Re: Proposed Modifications to Bottled Water Delivery & Private Supply Well Sampling Programs**

Inactive Exxon Facility #28077  
14258 Jarrettsville Pike, Jacksonville, Maryland  
MDE Case No. 2006-0303-BA2  
MDE Facility I.D. No. 12342

Dear Mr. Meade:

As you are aware, for the past four years, Exxon Mobil Corporation (ExxonMobil) has been conducting investigation and remediation activity in response to the discovery of a release of gasoline from an underground storage tank system at the former Exxon service station on Jarrettsville Pike. While done with the best of intentions and as a temporary, precautionary measure and until adequate sampling had been conducted, ExxonMobil initiated bottled water deliveries to a number of residences and businesses within the vicinity of the service station site without the direction and approval of the Maryland Department of the Environment (MDE). Currently, 126 properties receive bottled water from ExxonMobil. In addition, since February 2006, ExxonMobil has conducted routine water sampling of up to 271 (currently 248) private supply wells (PSWs) on a regular sampling schedule as directed by the MDE. After nearly 4 years of investigation, remediation and monitoring of area ground water conditions, the available data support modifications to the current remedial program. Based on the overall investigation and remediation, and supported by the site-specific PSW data included with this submission, ExxonMobil proposes the following changes:

- 1) Discontinuation of the delivery of bottled water;
- 2) Modification of the monthly PSW sampling schedule to a quarterly schedule;
- 3) Modification of the quarterly PSW sampling schedule to a semi-annual sampling schedule; and
- 4) Discontinuation of PSW sampling for those properties that are currently on a semi-annual sampling schedule.

In making this proposal, ExxonMobil offers the additional information below.

- ExxonMobil has installed Point of Entry Treatment (POET) systems at 14 locations at the direction of the MDE. Based on sampling data collected by ExxonMobil, all PSWs within the study area that have ever exceeded MDE standards for gasoline constituents have a POET system. Of the 14 properties where ExxonMobil installed POET systems, only 1 property (14307 Jarrettsville Pike, commercial property) currently has gasoline constituents in the influent above MDE standards (based on November 2009 data collected by ExxonMobil). In addition, ExxonMobil conducts regular POET system performance sampling (i.e. influent, midpoint, and effluent sampling) for the 14 ExxonMobil-installed POET systems.
- Since February 2006, the properties currently receiving bottled water have shown no gasoline constituents in their PSWs above MDE standards with the exception of 5 properties that have POET systems (3 ExxonMobil installed and 2 installed by others). Furthermore, based on November 2009 data the properties currently receiving bottled water, excluding 2 POET locations (1 ExxonMobil installed and 1 installed by others), currently do not exceed 20 parts per billion (ppb) of methyl tertiary butyl ether (MTBE), the MDE's standard for that compound. In fact, the properties currently receiving bottled water do not exceed 5 ppb MTBE (except 3 POET locations).
- A comprehensive and effective investigation and remediation effort has been implemented to address the release discovered in February 2006. A ground water remediation system comprised of up to 91 recovery wells has been operated since 2006. This ground water remediation system, aided by the naturally convergent groundwater flow toward the "strike line," has produced significant improvement in ground water conditions. This overall improvement trend has continued through the September 2009 full ground water sampling event. The ground water remediation activity will continue in accordance with the MDE's direction and approval. The ground water remediation will also be subject to on-going review and potential modifications (with advance MDE approval) to optimize remediation as we work to meet the 5-year remedial goal set forth in the Consent Decree.

A site plan depicting the locations of the homes and/or businesses and a summary table with property address information for the properties that currently receive bottled water are included as **Figure 1** and **Table 1**, respectively. Site plans depicting the current PSW sampling schedule and the proposed sampling schedule are attached as **Figures 2 and 3**, respectively. Detailed information regarding the history of bottled water delivery and PSW sampling programs is presented in the sections below. The sections below also provide summaries of the pertinent data to allow for the assessment of the analytical results in the context of the MDE's procedures and standards.

#### **Applicable MDE Procedures and Standards**

This section summarizes the applicable MDE procedures and standards and presents an evaluation of the current remedial programs and the associated data in light of these procedures and standards. A summary of the applicable MDE procedures and standards considered by ExxonMobil in preparing this proposal is presented below. The standards and procedures presented below have been compiled from MDE correspondence specific to this project, general MDE correspondence and applicable MDE regulations.

- As with any remediation, the MDE expects the procedures employed to be protective of human health and the environment.

- During the early phases of an emergency response investigation, the MDE may direct that certain measures be undertaken as a precautionary measure (e.g. one-half mile radius PSW sampling). Once conditions are more clearly understood using site-specific data, initial precautionary measures may be modified by the MDE to reflect actual known conditions.
- The MDE has established standards and action levels (collectively “standards”) for PSWs that it applies on a State-wide basis. These standards establish the levels which the MDE has determined to be safe for drinking water.
- The MDE has established a 20 ppb standard for MTBE, based on an aesthetic condition (i.e. taste and odor) but has also determined that this 20 ppb standard provides a large margin of safety from toxic effects. Thus, according to the MDE, the 20 ppb standard for MTBE is conservatively protective of potential human health concerns.
- Also consistent with its established State-wide standard of 20 ppb for MTBE, the MDE has a public policy whereby a POET is installed (or some alternative measures are taken) if MTBE is detected in a PSW at levels above 20 ppb.
- Specifically with respect to the Jacksonville, MD matter, the MDE has communicated the following position to ExxonMobil: although ExxonMobil voluntarily elected to institute a bottled water program, MDE approval is required prior to discontinuation of this voluntary program.

ExxonMobil believes that the summary above accurately reflects the applicable MDE procedures and policies that are pertinent to the assessment of the analytical results. A discussion of the bottled water and PSW sampling programs is presented below.

### **Bottled Water History**

Although the MDE did not direct ExxonMobil to provide bottled water, MDE has requested the opportunity to review and approve the discontinuation of the bottled water program. A summary of the history of bottled water delivery and an analysis of the PSW data for the properties currently receiving bottled water is presented below.

- Bottled water delivery was initiated in February 2006 as a temporary precaution while ExxonMobil, working under the direction of the MDE, proceeded with a groundwater investigation and remediation.
- The delivery of bottled water was a voluntary measure initiated by ExxonMobil. Consistent with its procedures discussed above, the MDE did not direct ExxonMobil to provide bottled water. Rather, the MDE directed ExxonMobil to install POETs at those locations where MDE standards were exceeded (as well as other locations where the MDE believed a POET should be installed for precautionary reasons).
- Initially, the delivery of bottled water followed the PSW sampling program (which was directed by the MDE). Consistent with a MDE modification to the PSW sampling schedule on or about April 2006, in May 2006 there was an initial reduction in the area and number of properties receiving bottled water.
- In September 2006, ExxonMobil intended to implement another reduction in the area and number of properties receiving bottled water. However, ExxonMobil did not request and receive prior approval from the MDE for such reduction. The proposal was retracted by ExxonMobil. The delivery of bottled water, with minor adjustments, has remained essentially unchanged for the last 3 years.

- This proposal to discontinue the provision of bottled water is submitted to the MDE for its review and consideration in accordance with its recommendations communicated in September 2006.

### **Bottled Water Technical Data**

To facilitate the MDE's review of PSW sampling results for the properties currently receiving bottled water, a number of figures and tables are described below and attached. These data have been previously provided to the MDE in regular submissions over time. These tables and figures, unless noted otherwise, include data collected through November 2009 (see sampling dates on tables). Please advise us if there are any other summary tables or figures required by the MDE to complete its assessment of the analytical results for these properties.

- **Figure 1:** Locations of properties currently receiving bottled water from ExxonMobil - This figure includes a) color-coded shading of the property to illustrate the maximum MTBE concentration for each property, b) a color-coded dot for each property to show the most recent MTBE result and c) symbols to show where POETs were installed by ExxonMobil.
- **Table 1:** Summary of properties currently receiving bottled water from ExxonMobil - This table provides the owner name and address of the properties that are currently receiving bottled water. Table 1 also identifies which properties are commercial and which properties have a POET installed by ExxonMobil (and installed by others, where known).
- **Table 2:** Maximum MTBE concentrations for properties currently receiving bottled water from ExxonMobil - This table provides the sample date and maximum MTBE concentration in descending order.
- **Table 3:** Maximum benzene concentrations for properties currently receiving bottled water from ExxonMobil - This table provides the sample date and maximum benzene concentration in descending order.
- **Table 4:** Summary of most recent PSW data for properties currently receiving bottled water from ExxonMobil – This table provides the most recent results for MTBE, benzene, toluene, ethylbenzene, xylene (BTEX) and other Oxy-5 compounds.

In addition to the information above, a complete summary of all historical MTBE, BTEX and other Oxy-5 compounds for all PSW sampling conducted by ExxonMobil, including those properties currently receiving bottled water from ExxonMobil, is provided on a CD as **Attachment A**.

### **PSW History**

At the direction of the MDE, ExxonMobil has conducted a sampling program to monitor water quality in PSWs in the vicinity of the Site. Figure 2, identifies the properties within an approximate ½ mile radius where PSW sampling has been conducted by ExxonMobil. The shading on this map shows the current sampling schedule as directed by the MDE. A summary of the history of the PSW sampling program and an analysis of the PSW data for the properties sampled by ExxonMobil is presented below.

- PSW sampling was initiated in February 2006 in the immediate vicinity of the station.
- Based on the findings of the investigation and at the direction of the MDE, PSW sampling was expanded to include additional properties within an approximate ½ mile radius of the Site.
- In December 2006, upon review of the data collected to that point, the MDE directed ExxonMobil as to its sampling locations and frequency.

- Currently, 248 PSWs are sampled on a regular sampling schedule. The PSW sampling program conducted by ExxonMobil has four components:
  - Biweekly sampling of 2 PSWs;
  - Monthly sampling of 42 PSWs;
  - Quarterly sampling of 67 PSWs; and
  - Semi-annual sampling of 137 PSWs.
- The locations of the PSWs identified by sampling frequency and area are shown on Figure 2.
- The current PSW sampling program, with minor adjustments, has remained essentially unchanged for the last 3 years.

### **PSW Technical Data**

To facilitate the MDE's review of PSW sampling results, a number of figures and tables are described below and attached. These data have been previously provided to the MDE in regular submissions over time. These tables and figures, unless noted otherwise, include data collected through November 2009 (see sampling dates on tables). Please advise us if there are any other summary tables or figures required by the MDE to complete its assessment of the analytical results for these properties.

- **Figure 2:** Current PSWs sampled by ExxonMobil - This figure includes a) color-coded shading of the property to illustrate the sampling frequency for each property, b) a color-coded dot for each property to show the most recent MTBE result and c) symbols to show where POETs were installed by ExxonMobil.
- **Figure 3:** Proposed PSWs sampled by ExxonMobil - This figure includes a) color-coded shading of the property to illustrate the proposed sampling frequency for each property, b) a color-coded dot for each property to show the most recent MTBE result and c) symbols to show where POETs were installed by ExxonMobil. This figure also includes designations to identify adjustments to the sampling frequency at select properties where the proposed frequency is more frequent than the geographic location would otherwise dictate. The letters shown on Figure 3 include "M" for a monthly sampling frequency, "Q" for quarterly, and "SA" for a semi-annual sampling frequency.
- **Table 5:** Summary of PSW locations currently sampled by ExxonMobil - This table provides the owner name and address of the properties that are currently sampled. This table also identifies the sampling frequency, commercial properties, and properties that have a POET installed by ExxonMobil (and installed by others, where known).
- **Tables 6A through 6C:** Maximum MTBE concentrations for PSW locations currently sampled by ExxonMobil - These tables provide the sample date and maximum MTBE concentration in descending order. There are three tables included with this proposal to identify the maximum MTBE concentrations. Table 6A identifies the monthly PSW sampling locations, Table 6B identifies quarterly PSW sampling locations and Table 6C identifies semi-annual PSW sampling locations. These tables also identify commercial properties and properties that have a POET installed by ExxonMobil (and installed by others, where known).
- **Tables 7A through 7C:** Maximum benzene concentrations for PSW locations currently sampled by ExxonMobil - This table provides the sample date and maximum benzene concentration in descending order. Similar to the tables above, there are three tables included with this proposal (Tables 7A, 7B and 7C) to identify the maximum benzene concentrations for the monthly, quarterly and semi-annual PSW sampling locations, respectively. These tables also identify commercial properties and properties that have a POET installed by ExxonMobil (and installed by others, where known).

- **Tables 8A through 8C:** Summary of most recent PSW data for PSW locations currently sampled by ExxonMobil – This table provides the most recent results for MTBE, BTEX and other Oxy-5 compounds. Similar to the tables above, there are three tables included with this proposal (Tables 8A, 8B and 8C) to identify the most recent PSW data for the monthly, quarterly and semi-annual PSW sampling locations, respectively. These tables also identify commercial properties and properties that have a POET installed by ExxonMobil (and installed by others, where known).

In addition to the information above, a complete summary of all historical MTBE, BTEX and other Oxy-5 compounds for the properties sampled by ExxonMobil is provided on a CD as **Attachment A**.

### **Conclusions**

Analysis of the extensive soil and groundwater analytical and hydrogeological information produced by the overall site investigation, as well as the data derived from the monitoring well network, has enabled us to better understand the overall nature, extent and distribution of the gasoline contamination. The ground water remediation system, aided by the naturally convergent groundwater flow toward the “strike line”, has produced significant improvement in ground water conditions. This ground water remediation will continue in accordance with the MDE’s direction and approval. The ground water remediation will be subject to on-going review and potential modifications (with advance MDE approval) to optimize remediation as we work to meet the 5-year remedial goal set forth in the Consent Decree.

As discussed above, the data from sampling the PSWs at the properties currently receiving bottled water indicate that either a) no gasoline constituents are present above the MDE's state action levels or b) a POET is installed. As a result of ExxonMobil's investigation and remediation, we do not believe that gasoline constituents above the MDE’s state action levels will be detected in any of the properties currently receiving bottled water in the future (except possibly some of those locations that currently have a POET system).

Also, as discussed above, the data from PSWs at the properties currently proposed for discontinuation of PSW sampling (the current semi-annual locations) indicate no gasoline constituents are present above the MDE's state action levels. Sampling will continue for the current monthly and quarterly sampling locations which would now be sampled quarterly and semi-annually, respectively. Should there be any indication of concern based on data from the extensive monitoring well network or from the current monthly or quarterly PSW locations, MDE can direct additional sampling as it deems necessary.

Based on the overall investigation and remediation, and supported by the PSW data included with this submission, ExxonMobil proposes to discontinue the provision of bottled water to those properties referenced herein and modify the PSW sampling schedule as described above. Should the MDE approve these proposals, ExxonMobil will a) provide written notification to those property owners listed on **Table 1** in advance of its discontinuing delivery of bottled water and b) advise those property owners of the applicable change to the PSW sampling frequency for their property.

ExxonMobil continues to work with the MDE to investigate and monitor any changes in the nature, extent and distribution of gasoline contamination in the area, including an evaluation of whether any individual wells may potentially be impacted by gasoline constituents above the MDE’s state action levels. If in the future, ExxonMobil or the MDE believes that a PSW will be impacted by gasoline constituents above the MDE’s state action levels, ExxonMobil will conduct, at the direction and with the approval of the MDE, one or more of the following: resume bottled water, install a POET system or increase sampling location(s) or frequency.

Please feel free to contact me if you have any questions or comments regarding the information presented herein.

Sincerely,

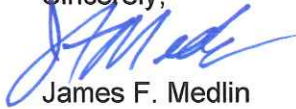

James F. Medlin

cc: C. Ralston - MDE  
E. Jackson - MDE  
M. Schaaf - Kleinfelder  
C. Quiralte - ExxonMobil  
G. Martin - Roux  
C. Bollar - Archer Greiner  
T. Flerlage - Angelos  
S. McNeeley - Snyder  
R. Mason - Mason Cawood & Hobbs  
Project File

Figure 1 - Bottled Water Delivery vs. Sampling Results

Figure 2 - Current PWS Frequency

Figure 3 - PWS Proposed Frequency

Table 1 - Summary of Properties Currently Receiving Bottled Water from ExxonMobil

Table 2 - Maximum MTBE Concentrations for Properties Currently Receiving Bottled Water from ExxonMobil

Table 3 - Maximum Benzene Concentrations for Properties Currently Receiving Bottled Water from ExxonMobil

Table 4 - Summary of Most Recent PWS Data for Properties Currently Receiving Bottled Water from ExxonMobil

Table 5 - Summary of Properties Currently Sampled by ExxonMobil

Table 6A - Maximum MTBE Concentrations for Properties Currently Sampled Monthly by ExxonMobil

Table 6B - Maximum MTBE Concentrations for Properties Currently Sampled Quarterly by ExxonMobil

Table 6C - Maximum MTBE Concentrations for Properties Currently Sampled Semi-Annual by ExxonMobil

Table 7A - Maximum Benzene Concentrations for Properties Currently Sampled Monthly by ExxonMobil

Table 7B - Maximum Benzene Concentrations for Properties Currently Sampled Quarterly by ExxonMobil

Table 7C - Maximum Benzene Concentrations for Properties Currently Sampled Semi-Annual by ExxonMobil

Table 8A - Summary of Most Recent Data for Properties Currently Sampled Monthly by ExxonMobil

Table 8B - Summary of Most Recent Data for Properties Currently Sampled Quarterly by ExxonMobil

Table 8C - Summary of Most Recent Data for Properties Currently Sampled Semi-Annual by ExxonMobil

Attachment A - Historic Private Supply Well Analytical Table

## FIGURES



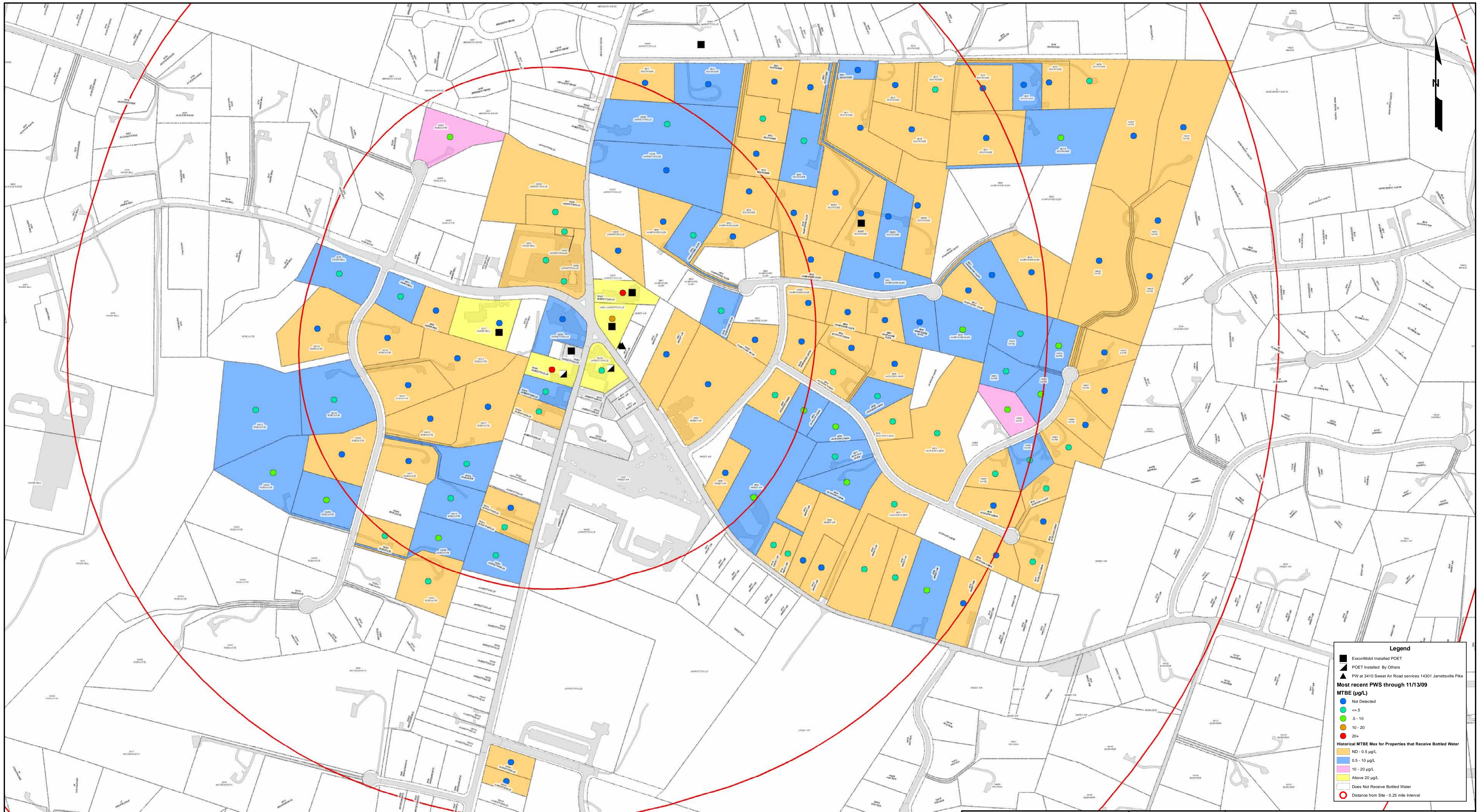

**Legend**

- ExxonMobil Installed POET
- ▲ POET Installed By Others
- ▲ PW at 3410 Sweet Air Road services 14301 Jarrettsville Pike

**Most recent PWS through 11/13/09**

**MTBE (µg/L)**

- Not Detected
- <= 5
- 5 - 10
- 10 - 20
- 20+

**Historical MTBE Max for Properties that Receive Bottled Water**

- ND - 0.5 µg/L
- 0.5 - 10 µg/L
- 10 - 20 µg/L
- Above 20 µg/L
- Does Not Receive Bottled Water
- Distance from Site - 0.25 mile Interval

The information included on this graphic representation has been compiled from a variety of sources and is subject to change without notice. Kleinfelder makes no representation or warranty, expressed or implied, as to the accuracy, completeness, or reliability of the information. This document is not intended for use as a legal instrument and is not a substitute for a legal opinion. The user assumes all responsibility for the use of this information.

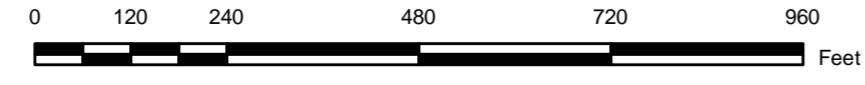

**KLEINFELDER**  
Bright People. Right Solutions.

1340 Charwood Road, Suite 1  
Hanover, Maryland 21076  
1 | 866.962.9700  
1 | 410.850.0049

www.kleinfelder.com

PROJECT NO.	108818
DRAWN:	01/15/10
CHECKED BY:	B. Myers
FILE NAME:	BottledWaterResult_092809.mxd

**BOTTLED WATER DELIVERY VS. SAMPLING RESULTS**

INACTIVE EXXON FACILITY #28077  
14258 JARRETTSVILLE PIKE  
PHOENIX, MARYLAND  
BALTIMORE COUNTY

FIGURE  
1

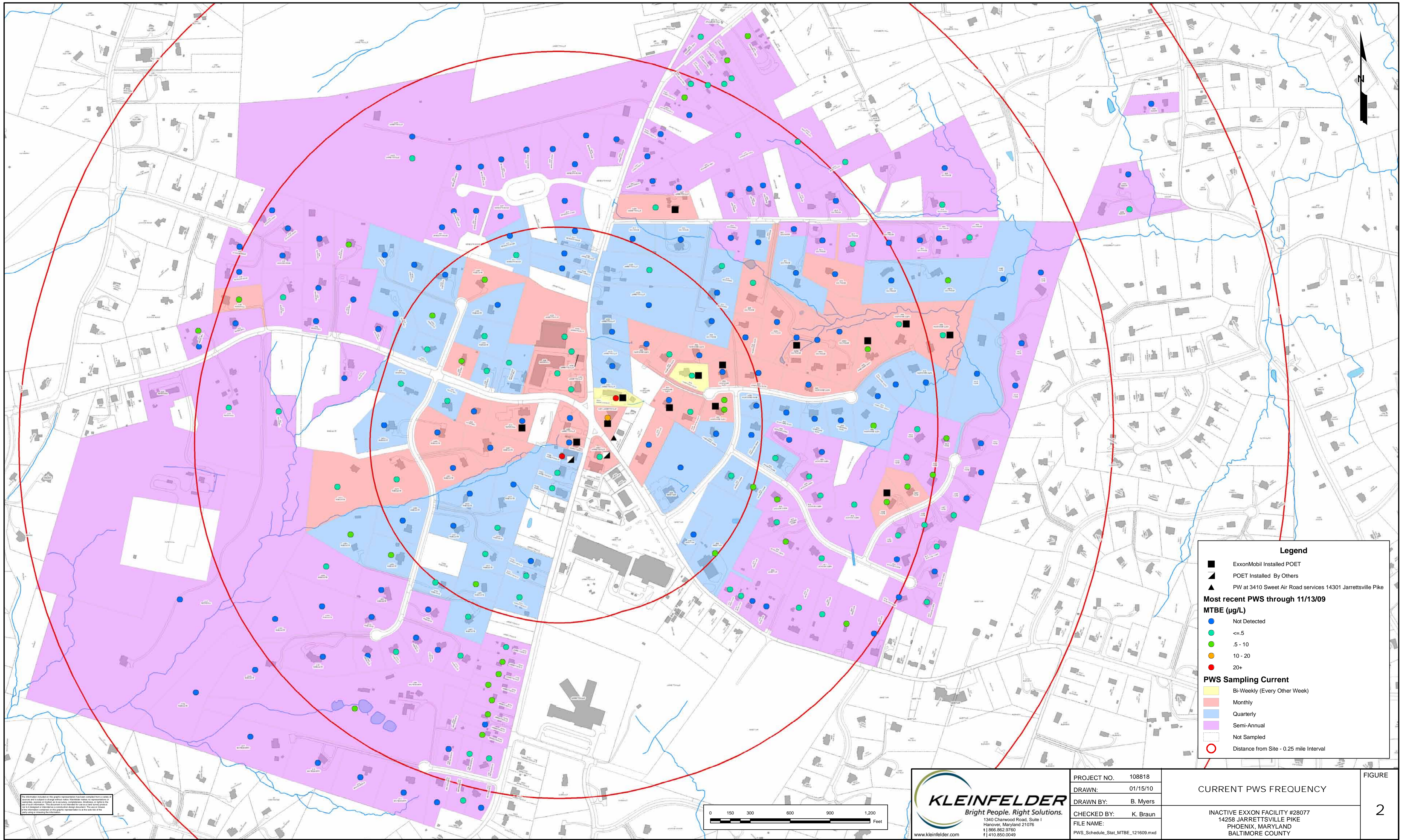

**Legend**

- ExxonMobil Installed POET
- ▲ POET Installed By Others
- ▲ PW at 3410 Sweet Air Road services 14301 Jarrettsville Pike

**Most recent PWS through 11/13/09**

**MTBE (µg/L)**

- Not Detected
- <=5
- .5 - 10
- 10 - 20
- 20+

**PWS Sampling Current**

- Bi-Weekly (Every Other Week)
- Monthly
- Quarterly
- Semi-Annual
- Not Sampled
- Distance from Site - 0.25 mile Interval

The information included on this graphic representation has been compiled from a variety of sources and is subject to change without notice. It is intended for informational purposes only and should not be used for any other purpose. This document is not intended for use as a legal instrument. It is the responsibility of the user to verify the accuracy of the information presented herein.

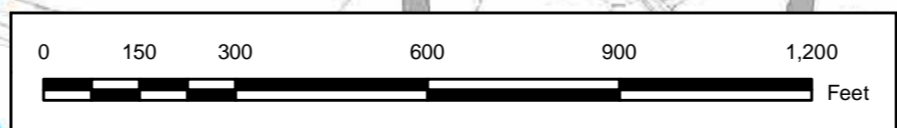

**KLEINFELDER**  
Bright People. Right Solutions.

1340 Charwood Road, Suite 1  
Hanover, Maryland 21076  
1 | 866.962.9700  
1 | 410.850.0049  
www.kleinfelder.com

PROJECT NO.	108818
DRAWN:	01/15/10
CHECKED BY:	B. Myers
FILE NAME:	PWS_Schedule_Stat_MTBE_121609.mxd

**CURRENT PWS FREQUENCY**

INACTIVE EXXON FACILITY #28077  
14258 JARRETTSVILLE PIKE  
PHOENIX, MARYLAND  
BALTIMORE COUNTY

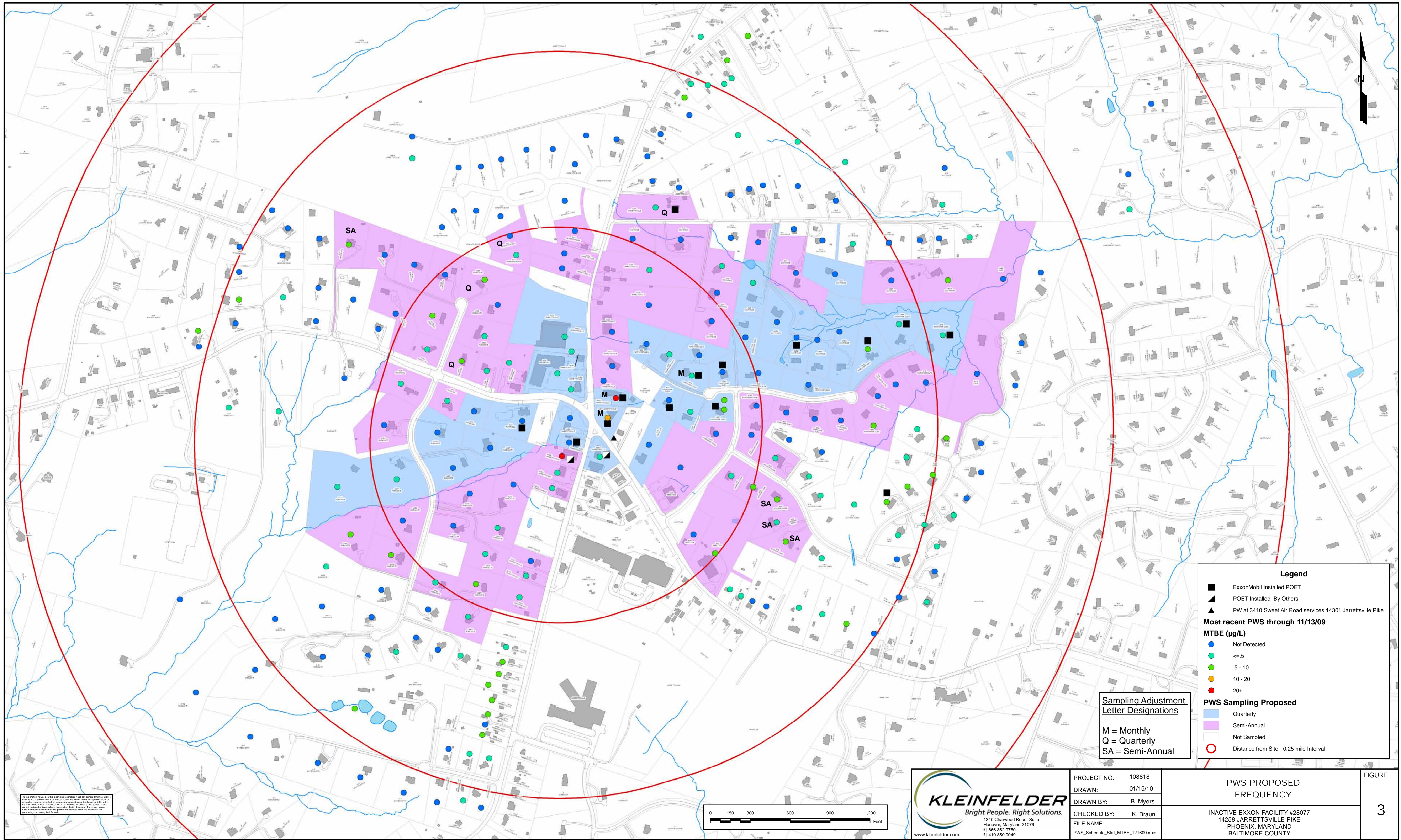

The information included on this graphic representation has been compiled from a variety of sources and is subject to change without notice. It is intended for informational purposes only and should not be used as a basis for any legal or regulatory action. The user assumes all liability for any use of this information. This document is not intended for use as a legal document or as a substitute for a professional engineering or architectural drawing. The user assumes all liability for any use of this information.

**Legend**

- ExxonMobil Installed POET
- ▲ POET Installed By Others
- ▲ PW at 3410 Sweet Air Road services 14301 Jarrettsville Pike

**Most recent PWS through 11/13/09**

**MTBE (µg/L)**

- Not Detected
- ≤5
- 5 - 10
- 10 - 20
- 20+

**PWS Sampling Proposed**

- Quarterly
- Semi-Annual
- Not Sampled
- Distance from Site - 0.25 mile Interval

**Sampling Adjustment Letter Designations**

M = Monthly  
 Q = Quarterly  
 SA = Semi-Annual

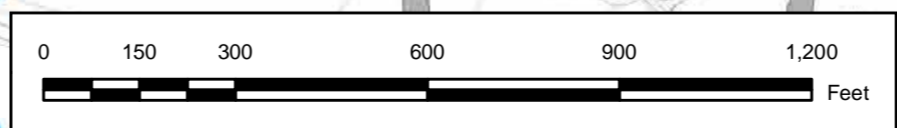

**KLEINFELDER**  
 Bright People. Right Solutions.  
 1340 Charwood Road, Suite 1  
 Hanover, Maryland 21076  
 T 866.962.9700  
 F 410.850.0049  
 www.kleinfelder.com

PROJECT NO.	108818
DRAWN:	01/15/10
CHECKED BY:	B. Myers
FILE NAME:	PWS_Schedule_Stat_MTBE_121609.mxd

**PWS PROPOSED FREQUENCY**

INACTIVE EXXON FACILITY #28077  
 14258 JARRETTSVILLE PIKE  
 PHOENIX, MARYLAND  
 BALTIMORE COUNTY

## TABLES

**Table 1 - Summary of Properties Currently Receiving Bottled Water from ExxonMobil**

**Inactive Exxon Facility #28077  
14258 Jarrettsville Pike  
Phoenix, MD**

<b>Number</b>	<b>Address</b>	<b>Owner Name</b>	<b>Commercial Property Y/N</b>	<b>POET Y/N/O</b>
3500	Hampshire Glen Ct	Tolle	N	N
3502	Hampshire Glen Ct	Rosch	N	N
3504	Hampshire Glen Ct	O'Neill	N	N
3505	Hampshire Glen Ct	Lamos	N	N
3510	Hampshire Glen Ct	Wittelsberger	N	N
3600	Hampshire Glen Ct	McLewee	N	N
3602	Hampshire Glen Ct	Letras	N	N
3603	Hampshire Glen Ct	Galinski	N	N
3605	Hampshire Glen Ct	Spinazzola	N	N
3607	Hampshire Glen Ct	Lindenmeyer	N	N
3609	Hampshire Glen Ct	Debolt	N	N
3610	Hampshire Glen Ct	Sheeler	N	N
3612	Hampshire Glen Ct	Chapolini	N	N
3614	Hampshire Glen Ct	Rusinko	N	N
14351	Hampshire Knob Dr	Scholtes	N	N
14352	Hampshire Knob Dr	Blair	N	N
14355	Hampshire Knob Dr	Allison	N	N
3601	Jackson Cabin Rd	Fritz	N	N
3602	Jackson Cabin Rd	Kropfelder	N	N
3603	Jackson Cabin Rd	Meek	N	N
3604	Jackson Cabin Rd	Kirkwood	N	N
3605	Jackson Cabin Rd	Buscemi	N	N
3606	Jackson Cabin Rd	Palmer	N	N
3607	Jackson Cabin Rd	Peabody	N	N
3608	Jackson Cabin Rd	Mangione	N	N
3609	Jackson Cabin Rd	Carbone	N	N
3610	Jackson Cabin Rd	Yee	N	N
3611	Jackson Cabin Rd	Sutor	N	N
3612	Jackson Cabin Rd	Manning	N	N
3615	Jackson Cabin Rd	Osmeyer	N	N
3616	Jackson Cabin Rd	Tsakalos	N	N
3617	Jackson Cabin Rd	Acchione	N	N
3618	Jackson Cabin Rd	Olsen	N	N
3620	Jackson Cabin Rd	Defelice	N	N
14101	Jarrettsville Pike	Koerner	N	N
14103	Jarrettsville Pike	Williams	N	N
14202	Jarrettsville Pike	Penoyer	N	N
14212	Jarrettsville Pike	Hodges	N	N
14214	Jarrettsville Pike	Hodges	N	N
14228	Jarrettsville Pike	Foster	Y	N
14232	Jarrettsville Pike	Carroll	Y	N
14240	Jarrettsville Pike	Lynch	Y	O
14243	Jarrettsville Pike	Ahmed/ Goldberg	Y	O
14258	Jarrettsville Pike	Brimberry	Y	N

**Kleinfelder**  
1340 Charwood Road, Suite I  
Hanover, Maryland

**Table 1 - Summary of Properties Currently Receiving Bottled Water from ExxonMobil**

**Inactive Exxon Facility #28077  
14258 Jarrettsville Pike  
Phoenix, MD**

<b>Number</b>	<b>Address</b>	<b>Owner Name</b>	<b>Commercial Property Y/N</b>	<b>POET Y/N/O</b>
14300	Jarrettsville Pike	Bremerman	Y	N
14301	Jarrettsville Pike	Allen	Y	Y
14307	Jarrettsville Pike	Hayes	Y	Y
14315	Jarrettsville Pike	Moore	Y	N
14320	Jarrettsville Pike	Miller	Y	N
14330	Jarrettsville Pike	Klein	Y	N
14335	Jarrettsville Pike	Koerner	N	N
14345	Jarrettsville Pike	Lintz	N	N
14403	Katie Rd	Kidner	N	N
14405	Katie Rd	Damsgaard	N	N
14407	Katie Rd	Francolini	N	N
14408	Katie Rd	Hourihan	N	N
14409	Katie Rd	Griffiths	N	N
14410	Katie Rd	Fries	N	N
14411	Katie Rd	Brasser	N	N
14412	Katie Rd	Seery	N	N
14413	Katie Rd	Moeller	N	N
14414	Katie Rd	Hobson	N	N
14415	Katie Rd	Jones	N	N
14416	Katie Rd	Cadigan	N	N
14417	Katie Rd	Doyle	N	N
14418	Katie Rd	Goode	N	N
14419	Katie Rd	Strickeid	N	N
14420	Katie Rd	Moore	N	N
3235	Paper Mill Rd	Bieber	N	N
3301	Paper Mill Rd	Albert	N	N
3305	Paper Mill Rd	Ripken	N	N
3313	Paper Mill Rd	Klein	Y	Y
3320	Paper Mill Rd	Bremermann	Y	N
14203	Robcaste Rd	Kukucka	N	N
14204	Robcaste Rd	Rush	N	N
14205	Robcaste Rd	Carroll	N	N
14206	Robcaste Rd	Peters	N	N
14207	Robcaste Rd	Howe	N	N
14208	Robcaste Rd	Vacovsky	N	N
14210	Robcaste Rd	DePasquale	N	N
14211	Robcaste Rd	Schech	N	N
14212	Robcaste Rd	Faber	N	N
14213	Robcaste Rd	Santoro	N	N
14214	Robcaste Rd	Martin	N	N
14215	Robcaste Rd	Facinoli	N	N
14217	Robcaste Rd	Dana	N	N
14219	Robcaste Rd	Mall	N	N

**Table 1 - Summary of Properties Currently Receiving Bottled Water from ExxonMobil**

**Inactive Exxon Facility #28077  
14258 Jarrettsville Pike  
Phoenix, MD**

<b>Number</b>	<b>Address</b>	<b>Owner Name</b>	<b>Commercial Property Y/N</b>	<b>POET Y/N/O</b>
14221	Robcaste Rd	Tizard	N	N
14223	Robcaste Rd	Baig	N	N
14225	Robcaste Rd	Tirocchi	N	N
14307	Robcaste Rd	Flora	N	N
3517	Southside Ave	Makowy	N	N
3523	Southside Ave	Magaziner	N	N
3525	Southside Ave	Dipino	N	N
3527	Southside Ave	Riegger	N	N
3529	Southside Ave	Fletcher	N	N
3531	Southside Ave	Way	N	N
3603	Southside Ave	Won	N	N
3605	Southside Ave	Johnson	N	N
3607	Southside Ave	Wiedey	N	N
3611	Southside Ave	Trader	N	N
3613	Southside Ave	Koth	N	N
3615	Southside Ave	Gregory	N	N
3617	Southside Ave	Pichney	N	N
3627	Southside Ave	Drechsler	N	N
3629	Southside Ave	Dixon Elkinton	N	N
3631	Southside Ave	Ensor	N	N
3633	Southside Ave	Fowler	N	N
3635	Southside Ave	Ensor	N	N
3605A	Southside Ave	Yen	N	N
3605B	Southside Ave	Sullivan	N	Y
3605C	Southside Ave	Dobb	N	N
3605D	Southside Ave	Puller	N	N
3627A	Southside Ave	Craig	N	N
3422	Sweet Air Rd	Schapiro	Y	N
3430	Sweet Air Rd	Haigley	Y	N
3440	Sweet Air Rd	Scarff	N	N
3500	Sweet Air Rd	Township Fire Department	Y	N
3506	Sweet Air Rd	Gillum	N	N
3510	Sweet Air Rd	Brookhart	N	N
3512	Sweet Air Rd	Over	N	N
3518	Sweet Air Rd	Tamberino	N	N
3526	Sweet Air Rd	Moyer	N	N
3530	Sweet Air Rd	Kreutzer	N	N
3608	Sweet Air Rd	Dedeo	N	N
3612	Sweet Air Rd	Argo	N	N

**O = POET installed by others, where known**

**Y = POET installed by ExxonMobil**

**Table 2 - Maximum MTBE Concentrations for Properties Currently Receiving Bottled Water from ExxonMobil**

**Inactive Exxon Facility #28077  
14258 Jarrettsville Pike  
Phoenix, MD**

Number	Address	Commercial Property Y/N	POET Y/N/O	Max MTBE Sample Date	Max MTBE Value
14301	Jarrettsville Pike	Y	Y	3/3/2006	773000
14240	Jarrettsville Pike	Y	O	4/10/2007	656
14307	Jarrettsville Pike	Y	Y	5/18/2009	355
14243	Jarrettsville Pike	Y	O	3/31/2006	123
3313	Paper Mill Rd	Y	Y	7/17/2006	33.6
14307	Robcaste Rd	N	N	1/14/2008	15.1
14408	Katie Rd	N	N	3/27/2008	12.9
3605	Jackson Cabin Rd	N	N	3/18/2006	7.4
14416	Katie Rd	N	N	4/18/2006	4.1
3609	Jackson Cabin Rd	N	N	7/16/2009	3.8
3631	Southside Ave	N	N	4/17/2006	3.8
14205	Robcaste Rd	N	N	7/9/2009	3.4
3505	Hampshire Glen Ct	N	N	8/20/2007	3.2
3609	Hampshire Glen Ct	N	N	1/12/2009	2.6
3500	Sweet Air Rd	Y	N	3/28/2006	2.6
3608	Sweet Air Rd	N	N	4/18/2006	2.2
3603	Jackson Cabin Rd	N	N	4/11/2007	2
14335	Jarrettsville Pike	N	N	4/11/2007	1.9
3605	Southside Ave	N	N	4/16/2007	1.7
14410	Katie Rd	N	N	1/8/2009	1.6
14204	Robcaste Rd	N	N	10/22/2007	1.5
14210	Robcaste Rd	N	N	8/15/2006	1.5
3612	Hampshire Glen Ct	N	N	8/15/2006	1.2
14213	Robcaste Rd	N	N	2/24/2006	1.2
3607	Jackson Cabin Rd	N	N	1/14/2008	1.1
14258	Jarrettsville Pike	Y	N	12/5/2007	1.1
3607	Southside Ave	N	N	8/17/2006	1.1
3502	Hampshire Glen Ct	N	N	7/10/2006	1
14414	Katie Rd	N	N	4/18/2006	1
14232	Jarrettsville Pike	Y	N	2/23/2006	0.93
3627A	Southside Ave	N	N	1/13/2009	0.92
14206	Robcaste Rd	N	N	4/9/2007	0.9
3602	Hampshire Glen Ct	N	N	5/2/2006	0.88
3235	Paper Mill Rd	N	N	1/17/2008	0.87
3301	Paper Mill Rd	N	N	1/25/2007	0.82
3523	Southside Ave	N	N	6/16/2006	0.76
14405	Katie Rd	N	N	4/18/2006	0.75
14412	Katie Rd	N	N	3/14/2006	0.75
3607	Hampshire Glen Ct	N	N	4/17/2006	0.73
3608	Jackson Cabin Rd	N	N	7/21/2007	0.73
14202	Jarrettsville Pike	N	N	2/24/2006	0.65



**Table 2 - Maximum MTBE Concentrations for Properties Currently Receiving Bottled Water from ExxonMobil**

**Inactive Exxon Facility #28077  
14258 Jarrettsville Pike  
Phoenix, MD**

Number	Address	Commercial Property Y/N	POET Y/N/O	Max MTBE Sample Date	Max MTBE Value
3605C	Southside Ave	N	N	10/2/2007	0.62
14345	Jarrettsville Pike	N	N	3/15/2006	0.57
14212	Robcaste Rd	N	N	4/2/2007	0.52
14215	Robcaste Rd	N	N	4/26/2006	0.52
3600	Hampshire Glen Ct	N	N	4/25/2006	0.49 J
3610	Jackson Cabin Rd	N	N	7/18/2008	0.49 J
3320	Paper Mill Rd	Y	N	7/6/2006	0.49 J
3602	Jackson Cabin Rd	N	N	4/10/2007	0.47 J
14228	Jarrettsville Pike	Y	N	10/7/2009	0.47 J
14419	Katie Rd	N	N	6/17/2006	0.45 J
14403	Katie Rd	N	N	1/27/2007	0.42 J
14203	Robcaste Rd	N	N	4/25/2006	0.42 J
3615	Jackson Cabin Rd	N	N	1/15/2008	0.39 J
14212	Jarrettsville Pike	N	N	4/2/2008	0.39 J
3611	Southside Ave	N	N	3/15/2006	0.39 J
3500	Hampshire Glen Ct	N	N	6/5/2006	0.38 J
3620	Jackson Cabin Rd	N	N	1/8/2009	0.36 J
14221	Robcaste Rd	N	N	11/13/2007	0.36 J
3605B	Southside Ave	N	Y	11/14/2006	0.35 J
14417	Katie Rd	N	N	4/17/2006	0.34 J
14217	Robcaste Rd	N	N	4/25/2006	0.34 J
3611	Jackson Cabin Rd	N	N	1/14/2008	0.33 J
3614	Hampshire Glen Ct	N	N	3/14/2006	0.32 J
14207	Robcaste Rd	N	N	8/20/2007	0.32 J
14219	Robcaste Rd	N	N	4/10/2007	0.32 J
3613	Southside Ave	N	N	4/17/2006	0.32 J
14420	Katie Rd	N	N	7/20/2007	0.31 J
14214	Jarrettsville Pike	N	N	7/17/2007	0.30 J
3531	Southside Ave	N	N	3/14/2006	0.30 J
3615	Southside Ave	N	N	4/22/2006	0.30 J
14320	Jarrettsville Pike	Y	N	3/14/2006	0.29 J
14330	Jarrettsville Pike	Y	N	2/5/2008	0.28 J
3517	Southside Ave	N	N	5/31/2006	0.28 J
3629	Southside Ave	N	N	4/17/2006	0.28 J
3612	Sweet Air Rd	N	N	6/14/2006	0.28 J
3618	Jackson Cabin Rd	N	N	1/7/2009	0.27 J
14407	Katie Rd	N	N	10/9/2009	0.27 J
3617	Southside Ave	N	N	4/17/2006	0.26 J
14214	Robcaste Rd	N	N	10/23/2007	0.25 J
3529	Southside Ave	N	N	1/24/2007	0.25 J

**Table 2 - Maximum MTBE Concentrations for Properties Currently Receiving Bottled Water from ExxonMobil**

**Inactive Exxon Facility #28077  
14258 Jarrettsville Pike  
Phoenix, MD**

Number	Address	Commercial Property Y/N	POET Y/N/O	Max MTBE Sample Date	Max MTBE Value
3510	Sweet Air Rd	N	N	7/14/2009	0.24 J
3512	Sweet Air Rd	N	N	7/9/2009	0.24 J
3617	Jackson Cabin Rd	N	N	1/18/2008	0.23 J
3527	Southside Ave	N	N	10/23/2007	0.23 J
3510	Hampshire Glen Ct	N	N	2/5/2008	0.21 J
3612	Jackson Cabin Rd	N	N	1/7/2009	0.21 J
3605	Hampshire Glen Ct	N	N	4/17/2006	0.20 J
14352	Hampshire Knob Dr	N	N	3/4/2006	0.19 J
14211	Robcaste Rd	N	N	2/23/2006	0.19 J
14409	Katie Rd	N	N	8/15/2006	0.18 J
3603	Hampshire Glen Ct	N	N	4/10/2007	0.17 J
14208	Robcaste Rd	N	N	4/3/2008	0.17 J
3525	Southside Ave	N	N	10/23/2007	0.16 J
3605D	Southside Ave	N	N	1/5/2009	0.16 J
3605A	Southside Ave	N	N	4/7/2009	0.15 J
3627	Southside Ave	N	N	7/14/2008	0.14 J
3601	Jackson Cabin Rd	N	N	1/14/2009	0.13 J
3616	Jackson Cabin Rd	N	N	7/18/2007	0.13 J
14300	Jarrettsville Pike	Y	N	5/4/2009	0.13 J
14418	Katie Rd	N	N	10/22/2007	0.13 J
3530	Sweet Air Road	N	N	7/21/2009	0.13 J
3440	Sweet Air Rd	N	N	10/22/2007	0.12 J
3635	Southside Ave	N	N	7/14/2009	0.11 J
3606	Jackson Cabin Rd	N	N	7/16/2007	0.10 J
3526	Sweet Air Rd	N	N	1/14/2009	0.094 J
14225	Robcaste Rd	N	N	11/4/2008	0.091 J
3610	Hampshire Glen Ct	N	N	4/1/2008	0.09 J
14413	Katie Rd	N	N	7/19/2007	0.076 J
3504	Hampshire Glen Ct	N	N	10/6/2009	ND(0.50)
14351	Hampshire Knob Dr	N	N	10/7/2009	ND(0.50)
14355	Hampshire Knob Dr	N	N	10/8/2009	ND(0.50)
3604	Jackson Cabin Rd	N	N	7/8/2009	ND(0.50)
14101	Jarrettsville Pike	N	N	3/15/2006	ND(0.50)
14103	Jarrettsville Pike	N	N	3/17/2006	ND(0.50)
14315	Jarrettsville Pike	Y	N	10/8/2009	ND(0.50)
14411	Katie Rd	N	N	7/9/2009	ND(0.50)
14415	Katie Rd	N	N	7/13/2009	ND(0.50)
3305	Paper Mill Rd	N	N	10/6/2009	ND(0.50)
14223	Robcaste Rd	N	N	10/5/2009	ND(0.50)
3603	Southside Ave	N	N	10/9/2009	ND(0.50)

**Table 2 - Maximum MTBE Concentrations for Properties Currently Receiving Bottled Water from ExxonMobil**

**Inactive Exxon Facility #28077  
14258 Jarrettsville Pike  
Phoenix, MD**

<b>Number</b>	<b>Address</b>	<b>Commercial Property Y/N</b>	<b>POET Y/N/O</b>	<b>Max MTBE Sample Date</b>	<b>Max MTBE Value</b>
3633	Southside Ave	N	N	7/15/2009	ND(0.50)
3422	Sweet Air Rd	Y	N	3/10/2006	ND(0.50)
3430	Sweet Air Rd	Y	N	3/27/2006	ND(0.50)
3506	Sweet Air Rd	N	N	1/12/2009	ND(0.50)
3518	Sweet Air Rd	N	N	7/9/2009	ND(0.50)

**O = POET installed by others, where known**

**Y = POET installed by ExxonMobil**

**Note: If always ND than most recent sampling event listed**

**Table 3 - Maximum Benzene Concentrations for Properties Currently Receiving Bottled Water from ExxonMobil**

**Inactive Exxon Facility #28077  
14258 Jarrettsville Pike  
Phoenix, MD**

Number	Address	Commercial Property Y/N	POET Y/N/O	Max Benzene Sample Date	Max Benzene Value
14301	Jarrettsville Pike	Y	Y	3/3/2006	5380
3313	Paper Mill Rd	Y	Y	7/17/2006	0.96
14330	Jarrettsville Pike	Y	N	4/7/2009	0.86
14307	Jarrettsville Pike	Y	Y	10/9/2006	0.69
14320	Jarrettsville Pike	Y	N	11/4/2008	0.45 J
3605C	Southside Ave	N	N	3/4/2008	0.42 J
14243	Jarrettsville Pike	Y	O	4/21/2006	0.28 J
3631	Southside Ave	N	N	4/17/2006	0.19 J
3605A	Southside Ave	N	N	8/4/2009	0.18 J
3602	Hampshire Glen Ct	N	N	5/6/2008	0.16 J
14204	Robcaste Rd	N	N	10/22/2007	0.10 J
3607	Southside Ave	N	N	7/17/2007	0.10 J
3614	Hampshire Glen Ct	N	N	4/1/2008	0.096 J
3601	Jackson Cabin Rd	N	N	7/14/2008	0.096 J
3500	Hampshire Glen Ct	N	N	10/6/2009	ND(0.50)
3502	Hampshire Glen Ct	N	N	10/5/2009	ND(0.50)
3504	Hampshire Glen Ct	N	N	10/6/2009	ND(0.50)
3505	Hampshire Glen Ct	N	N	10/7/2009	ND(0.50)
3510	Hampshire Glen Ct	N	N	10/6/2009	ND(0.50)
3600	Hampshire Glen Ct	N	N	10/6/2009	ND(0.50)
3603	Hampshire Glen Ct	N	N	10/9/2009	ND(0.50)
3605	Hampshire Glen Ct	N	N	10/7/2009	ND(0.50)
3607	Hampshire Glen Ct	N	N	10/14/2009	ND(0.50)
3609	Hampshire Glen Ct	N	N	10/7/2009	ND(0.50)
3610	Hampshire Glen Ct	N	N	10/8/2009	ND(0.50)
3612	Hampshire Glen Ct	N	N	10/8/2009	ND(0.50)
14351	Hampshire Knob Dr	N	N	10/7/2009	ND(0.50)
14352	Hampshire Knob Dr	N	N	8/3/2009	ND(0.50)
14355	Hampshire Knob Dr	N	N	10/8/2009	ND(0.50)
3602	Jackson Cabin Rd	N	N	7/15/2009	ND(0.50)
3603	Jackson Cabin Rd	N	N	10/7/2009	ND(0.50)
3604	Jackson Cabin Rd	N	N	7/8/2009	ND(0.50)
3605	Jackson Cabin Rd	N	N	7/8/2009	ND(0.50)
3606	Jackson Cabin Rd	N	N	7/8/2009	ND(0.50)
3607	Jackson Cabin Rd	N	N	7/8/2009	ND(0.50)
3608	Jackson Cabin Rd	N	N	7/9/2009	ND(0.50)
3609	Jackson Cabin Rd	N	N	7/16/2009	ND(0.50)
3610	Jackson Cabin Rd	N	N	7/8/2009	ND(0.50)
3611	Jackson Cabin Rd	N	N	7/31/2009	ND(0.50)
3612	Jackson Cabin Rd	N	N	7/9/2009	ND(0.50)

**Table 3 - Maximum Benzene Concentrations for Properties Currently Receiving Bottled Water  
from ExxonMobil**

**Inactive Exxon Facility #28077  
14258 Jarrettsville Pike  
Phoenix, MD**

Number	Address	Commercial Property Y/N	POET Y/N/O	Max Benzene Sample Date	Max Benzene Value
3615	Jackson Cabin Rd	N	N	7/13/2009	ND(0.50)
3616	Jackson Cabin Rd	N	N	7/15/2009	ND(0.50)
3617	Jackson Cabin Rd	N	N	7/16/2009	ND(0.50)
3618	Jackson Cabin Rd	N	N	7/8/2009	ND(0.50)
3620	Jackson Cabin Rd	N	N	7/9/2009	ND(0.50)
14101	Jarrettsville Pike	N	N	3/15/2006	ND(0.50)
14103	Jarrettsville Pike	N	N	3/17/2006	ND(0.50)
14202	Jarrettsville Pike	N	N	10/9/2009	ND(0.50)
14212	Jarrettsville Pike	N	N	4/1/2009	ND(0.50)
14214	Jarrettsville Pike	N	N	10/7/2009	ND(0.50)
14228	Jarrettsville Pike	Y	N	10/7/2009	ND(0.50)
14232	Jarrettsville Pike	Y	N	10/7/2009	ND(0.50)
14240	Jarrettsville Pike	Y	O	10/7/2009	ND(0.50)
14258	Jarrettsville Pike	Y	N	12/10/2008	ND(0.50)
14300	Jarrettsville Pike	Y	N	10/5/2009	ND(0.50)
14315	Jarrettsville Pike	Y	N	10/8/2009	ND(0.50)
14335	Jarrettsville Pike	N	N	10/8/2009	ND(0.50)
14345	Jarrettsville Pike	N	N	4/10/2007	ND(0.50)
14403	Katie Rd	N	N	7/8/2009	ND(0.50)
14405	Katie Rd	N	N	7/13/2009	ND(0.50)
14407	Katie Rd	N	N	10/9/2009	ND(0.50)
14408	Katie Rd	N	N	10/6/2009	ND(0.50)
14409	Katie Rd	N	N	1/15/2009	ND(0.50)
14410	Katie Rd	N	N	7/13/2009	ND(0.50)
14411	Katie Rd	N	N	7/9/2009	ND(0.50)
14412	Katie Rd	N	N	7/15/2009	ND(0.50)
14413	Katie Rd	N	N	7/16/2009	ND(0.50)
14414	Katie Rd	N	N	7/8/2009	ND(0.50)
14415	Katie Rd	N	N	7/13/2009	ND(0.50)
14416	Katie Rd	N	N	7/8/2009	ND(0.50)
14417	Katie Rd	N	N	7/22/2009	ND(0.50)
14418	Katie Rd	N	N	10/8/2009	ND(0.50)
14419	Katie Rd	N	N	7/13/2009	ND(0.50)
14420	Katie Rd	N	N	10/8/2009	ND(0.50)
3235	Paper Mill Rd	N	N	10/7/2009	ND(0.50)
3301	Paper Mill Rd	N	N	10/12/2009	ND(0.50)
3305	Paper Mill Rd	N	N	10/6/2009	ND(0.50)
3320	Paper Mill Rd	Y	N	10/6/2009	ND(0.50)
14203	Robcaste Rd	N	N	10/8/2009	ND(0.50)
14205	Robcaste Rd	N	N	10/9/2009	ND(0.50)

**Table 3 - Maximum Benzene Concentrations for Properties Currently Receiving Bottled Water from ExxonMobil**

**Inactive Exxon Facility #28077  
14258 Jarrettsville Pike  
Phoenix, MD**

Number	Address	Commercial Property Y/N	POET Y/N/O	Max Benzene Sample Date	Max Benzene Value
14206	Robcaste Rd	N	N	10/8/2009	ND(0.50)
14207	Robcaste Rd	N	N	10/8/2009	ND(0.50)
14208	Robcaste Rd	N	N	10/7/2009	ND(0.50)
14210	Robcaste Rd	N	N	10/6/2009	ND(0.50)
14211	Robcaste Rd	N	N	10/9/2008	ND(0.50)
14212	Robcaste Rd	N	N	10/5/2009	ND(0.50)
14213	Robcaste Rd	N	N	10/7/2009	ND(0.50)
14214	Robcaste Rd	N	N	10/9/2009	ND(0.50)
14215	Robcaste Rd	N	N	10/7/2009	ND(0.50)
14217	Robcaste Rd	N	N	10/7/2009	ND(0.50)
14219	Robcaste Rd	N	N	10/8/2009	ND(0.50)
14221	Robcaste Rd	N	N	10/8/2009	ND(0.50)
14223	Robcaste Rd	N	N	10/5/2009	ND(0.50)
14225	Robcaste Rd	N	N	10/6/2009	ND(0.50)
14307	Robcaste Rd	N	N	10/5/2009	ND(0.50)
3517	Southside Ave	N	N	10/7/2009	ND(0.50)
3523	Southside Ave	N	N	10/7/2009	ND(0.50)
3525	Southside Ave	N	N	10/13/2009	ND(0.50)
3527	Southside Ave	N	N	10/12/2009	ND(0.50)
3529	Southside Ave	N	N	10/9/2009	ND(0.50)
3531	Southside Ave	N	N	7/22/2009	ND(0.50)
3603	Southside Ave	N	N	10/9/2009	ND(0.50)
3605	Southside Ave	N	N	10/5/2009	ND(0.50)
3611	Southside Ave	N	N	10/7/2009	ND(0.50)
3613	Southside Ave	N	N	7/9/2009	ND(0.50)
3615	Southside Ave	N	N	10/13/2008	ND(0.50)
3617	Southside Ave	N	N	7/9/2009	ND(0.50)
3627	Southside Ave	N	N	10/7/2009	ND(0.50)
3629	Southside Ave	N	N	7/9/2009	ND(0.50)
3633	Southside Ave	N	N	7/15/2009	ND(0.50)
3635	Southside Ave	N	N	7/14/2009	ND(0.50)
3605B	Southside Ave	N	Y	10/6/2009	ND(0.50)
3605D	Southside Ave	N	N	10/5/2009	ND(0.50)
3627A	Southside Ave	N	N	10/8/2009	ND(0.50)
3422	Sweet Air Rd	Y	N	10/6/2009	ND(0.50)
3430	Sweet Air Rd	Y	N	10/8/2009	ND(0.50)
3440	Sweet Air Rd	N	N	10/7/2009	ND(0.50)
3500	Sweet Air Rd	Y	N	10/7/2009	ND(0.50)
3506	Sweet Air Rd	N	N	2/9/2009	ND(0.50)
3510	Sweet Air Rd	N	N	7/14/2009	ND(0.50)

**Table 3 - Maximum Benzene Concentrations for Properties Currently Receiving Bottled Water from ExxonMobil**

**Inactive Exxon Facility #28077  
14258 Jarrettsville Pike  
Phoenix, MD**

<b>Number</b>	<b>Address</b>	<b>Commercial Property Y/N</b>	<b>POET Y/N/O</b>	<b>Max Benzene Sample Date</b>	<b>Max Benzene Value</b>
3512	Sweet Air Rd	N	N	7/9/2009	ND(0.50)
3518	Sweet Air Rd	N	N	7/9/2009	ND(0.50)
3526	Sweet Air Rd	N	N	1/14/2009	ND(0.50)
3530	Sweet Air Rd	N	N	7/21/2009	ND(0.50)
3608	Sweet Air Rd	N	N	1/18/2008	ND(0.50)
3612	Sweet Air Rd	N	N	7/9/2009	ND(0.50)

**O = POET installed by others, where known**

**Y = POET installed by ExxonMobil**

**Note: If always ND than most recent sampling event listed**

Table 4 - Summary of Most Recent PWS Data for Properties Currently Receiving Bottled Water from ExxonMobil

**Inactive Exxon Facility #28077**  
**14258 Jarrettsville Pike**  
**Phoenix, MD**

Map/Parcel/Lot	Address	Sample Date	Commercial Property Y/N	POET Y/N/O	MTBE (µg/L)	Benzene (µg/L)	Toluene (µg/L)	Ethylbenzene (µg/L)	Total Xylenes (µg/L)	Naphthalene (µg/L)	DIPE (µg/L)	ETBE (µg/L)	TAME (µg/L)	TBA (µg/L)
M35P356L01	3500 Hampshire Glen Ct	10/6/2009	N	N	ND(0.50)	ND(0.50)	ND(0.50)	ND(0.50)	ND(0.50)	ND(0.50)	ND(0.50)	ND(0.50)	ND(0.50)	ND(5.0)
M35P356L02	3502 Hampshire Glen Ct	11/2/2009	N	N	0.21 J	ND(0.50)	ND(0.50)	ND(0.50)	ND(0.50)	ND(0.50)	ND(0.50)	ND(0.50)	ND(0.50)	ND(5.0)
M35P356L03	3504 Hampshire Glen Ct	10/6/2009	N	N	ND(0.50)	ND(0.50)	ND(0.50)	ND(0.50)	ND(0.50)	ND(0.50)	ND(0.50)	ND(0.50)	ND(0.50)	ND(5.0)
M35P356L23	3505 Hampshire Glen Ct	11/2/2009	N	N	0.41 J	ND(0.50)	0.055 J	ND(0.50)	ND(0.50)	ND(0.50)	ND(0.50)	ND(0.50)	ND(0.50)	ND(5.0)
M35P278L02H	3510 Hampshire Glen Ct	11/3/2009	N	N	ND(0.50)	ND(0.50)	ND(0.50)	ND(0.50)	ND(0.50)	ND(0.50)	ND(0.50)	ND(0.50)	ND(0.50)	ND(5.0)
M35P356L06	3600 Hampshire Glen Ct	11/3/2009	N	N	ND(0.50)	ND(0.50)	ND(0.50)	ND(0.50)	ND(0.50)	ND(0.50)	ND(0.50)	ND(0.50)	ND(0.50)	ND(5.0)
M35P356L08	3602 Hampshire Glen Ct	11/3/2009	N	N	ND(0.50)	ND(0.50)	ND(0.50)	ND(0.50)	ND(0.50)	ND(0.50)	ND(0.50)	ND(0.50)	ND(0.50)	ND(5.0)
M35P356L19	3603 Hampshire Glen Ct	10/9/2009	N	N	ND(0.50)	ND(0.50)	ND(0.50)	ND(0.50)	ND(0.50)	ND(0.50)	ND(0.50)	ND(0.50)	ND(0.50)	ND(5.0)
M35P356L18	3605 Hampshire Glen Ct	10/7/2009	N	N	ND(0.50)	ND(0.50)	ND(0.50)	ND(0.50)	ND(0.50)	ND(0.50)	ND(0.50)	ND(0.50)	ND(0.50)	ND(5.0)
M35P356L17	3607 Hampshire Glen Ct	10/14/2009	N	N	ND(0.50)	ND(0.50)	ND(0.50)	ND(0.50)	ND(0.50)	ND(0.50)	ND(0.50)	ND(0.50)	ND(0.50)	ND(5.0)
M35P356L16	3609 Hampshire Glen Ct	10/7/2009	N	N	0.92	ND(0.50)	ND(0.50)	ND(0.50)	ND(0.50)	ND(0.50)	ND(0.50)	ND(0.50)	0.23 J	ND(5.0)
M35P356L13	3610 Hampshire Glen Ct	10/8/2009	N	N	ND(0.50)	ND(0.50)	ND(0.50)	ND(0.50)	ND(0.50)	ND(0.50)	ND(0.50)	ND(0.50)	ND(0.50)	ND(5.0)
M35P356L14	3612 Hampshire Glen Ct	10/8/2009	N	N	ND(0.50)	ND(0.50)	ND(0.50)	ND(0.50)	ND(0.50)	ND(0.50)	ND(0.50)	ND(0.50)	ND(0.50)	ND(5.0)
M35P356L15	3614 Hampshire Glen Ct	10/8/2009	N	N	ND(0.50)	ND(0.50)	ND(0.50)	ND(0.50)	ND(0.50)	ND(0.50)	ND(0.50)	ND(0.50)	ND(0.50)	ND(5.0)
M35P224L1R	14351 Hampshire Knob Dr	10/7/2009	N	N	ND(0.50)	ND(0.50)	ND(0.50)	ND(0.50)	ND(0.50)	ND(0.50)	ND(0.50)	ND(0.50)	ND(0.50)	ND(5.0)
M35P356L21	14352 Hampshire Knob Dr	8/3/2009	N	N	ND(0.50)	ND(0.50)	ND(0.50)	ND(0.50)	ND(0.50)	ND(0.50)	ND(0.50)	ND(0.50)	ND(0.50)	ND(5.0)
M35P356L20	14355 Hampshire Knob Dr	10/8/2009	N	N	ND(0.50)	ND(0.50)	ND(0.50)	ND(0.50)	ND(0.50)	ND(0.50)	ND(0.50)	ND(0.50)	ND(0.50)	ND(5.0)
M35P224L30R	3601 Jackson Cabin Rd	10/12/2009	N	N	0.13 J	ND(0.50)	ND(0.50)	ND(0.50)	ND(0.50)	ND(0.50)	ND(0.50)	ND(0.50)	ND(0.50)	ND(5.0)
M35P224L02	3602 Jackson Cabin Rd	7/15/2009	N	N	0.40 J	ND(0.50)	ND(0.50)	ND(0.50)	ND(0.50)	ND(0.50)	ND(0.50)	ND(0.50)	ND(0.50)	ND(5.0)
M35P224L29	3603 Jackson Cabin Rd	10/7/2009	N	N	1.2	ND(0.50)	ND(0.50)	ND(0.50)	ND(0.50)	ND(0.50)	ND(0.50)	ND(0.50)	0.15 J	ND(5.0)
M35P224L03	3604 Jackson Cabin Rd	7/8/2009	N	N	ND(0.50)	ND(0.50)	ND(0.50)	ND(0.50)	ND(0.50)	ND(0.50)	ND(0.50)	ND(0.50)	ND(0.50)	ND(5.0)
M35P224L28	3605 Jackson Cabin Rd	7/8/2009	N	N	2.3	ND(0.50)	ND(0.50)	ND(0.50)	ND(0.50)	ND(0.50)	ND(0.50)	ND(0.50)	0.23 J	ND(5.0)
M35P224L04	3606 Jackson Cabin Rd	7/8/2009	N	N	ND(0.50)	ND(0.50)	ND(0.50)	ND(0.50)	ND(0.50)	ND(0.50)	ND(0.50)	ND(0.50)	ND(0.50)	ND(5.0)
M35P224L27	3607 Jackson Cabin Rd	7/8/2009	N	N	0.46 J	ND(0.50)	ND(0.50)	ND(0.50)	ND(0.50)	ND(0.50)	ND(0.50)	ND(0.50)	ND(0.50)	ND(5.0)
M35P224L05	3608 Jackson Cabin Rd	7/9/2009	N	N	0.22 J	ND(0.50)	ND(0.50)	ND(0.50)	ND(0.50)	ND(0.50)	ND(0.50)	ND(0.50)	ND(0.50)	ND(5.0)
M35P224L26	3609 Jackson Cabin Rd	7/16/2009	N	N	3.8	ND(0.50)	ND(0.50)	ND(0.50)	ND(0.50)	ND(0.50)	1.1	ND(0.50)	0.29 J	ND(5.0)
M35P224L06	3610 Jackson Cabin Rd	7/8/2009	N	N	0.30 J	ND(0.50)	ND(0.50)	ND(0.50)	ND(0.50)	ND(0.50)	ND(0.50)	ND(0.50)	ND(0.50)	ND(5.0)
M35P224L25	3611 Jackson Cabin Rd	7/31/2009	N	N	0.13 J	ND(0.50)	ND(0.50)	ND(0.50)	ND(0.50)	ND(0.50)	ND(0.50)	ND(0.50)	ND(0.50)	ND(5.0)
M35P224L07	3612 Jackson Cabin Rd	7/9/2009	N	N	0.094 J	ND(0.50)	ND(0.50)	ND(0.50)	ND(0.50)	ND(0.50)	ND(0.50)	ND(0.50)	ND(0.50)	ND(5.0)
M35P224L24	3615 Jackson Cabin Rd	7/13/2009	N	N	ND(0.50)	ND(0.50)	ND(0.50)	ND(0.50)	ND(0.50)	ND(0.50)	ND(0.50)	ND(0.50)	ND(0.50)	ND(5.0)
M35P224L20	3616 Jackson Cabin Rd	7/15/2009	N	N	ND(0.50)	ND(0.50)	ND(0.50)	ND(0.50)	ND(0.50)	ND(0.50)	ND(0.50)	ND(0.50)	ND(0.50)	ND(5.0)
M35P224L23	3617 Jackson Cabin Rd	7/16/2009	N	N	0.094 J	ND(0.50)	ND(0.50)	ND(0.50)	ND(0.50)	ND(0.50)	ND(0.50)	ND(0.50)	ND(0.50)	ND(5.0)
M35P224L21	3618 Jackson Cabin Rd	7/8/2009	N	N	0.19 J	ND(0.50)	ND(0.50)	ND(0.50)	ND(0.50)	ND(0.50)	ND(0.50)	ND(0.50)	ND(0.50)	ND(5.0)
M35P224L22	3620 Jackson Cabin Rd	7/9/2009	N	N	ND(0.50)	ND(0.50)	ND(0.50)	ND(0.50)	ND(0.50)	ND(0.50)	ND(0.50)	ND(0.50)	ND(0.50)	ND(5.0)



Table 4 - Summary of Most Recent PWS Data for Properties Currently Receiving Bottled Water from ExxonMobil

**Inactive Exxon Facility #28077**  
**14258 Jarrettsville Pike**  
**Phoenix, MD**

Map/Parcel/Lot	Address	Sample Date	Commercial Property Y/N	POET Y/N/O	MTBE (µg/L)	Benzene (µg/L)	Toluene (µg/L)	Ethylbenzene (µg/L)	Total Xylenes (µg/L)	Naphthalene (µg/L)	DIPE (µg/L)	ETBE (µg/L)	TAME (µg/L)	TBA (µg/L)
M43P138LNA	14101 Jarrettsville Pike	3/15/2006	N	N	ND(0.50)	ND(0.50)	ND(0.50)	ND(0.50)	ND(0.50)	ND(0.50)	ND(0.50)	ND(0.50)	ND(0.50)	ND(0.50)
M43P139LNA	14103 Jarrettsville Pike	3/17/2006	N	N	ND(0.50)	ND(0.50)	ND(0.50)	ND(0.50)	ND(0.50)	ND(0.50)	ND(0.50)	ND(0.50)	ND(0.50)	ND(0.50)
M35P226LNA	14202 Jarrettsville Pike	10/9/2009	N	N	0.43 J	ND(0.50)	ND(0.50)	ND(0.50)	ND(0.50)	ND(0.50)	ND(0.50)	ND(0.50)	ND(0.50)	ND(0.50)
M35P282LNA	14212 Jarrettsville Pike	4/1/2009	N	N	0.24 J	ND(0.50)	ND(0.50)	ND(0.50)	ND(0.50)	ND(0.50)	ND(0.50)	ND(0.50)	ND(0.50)	ND(0.50)
M35P201LNA	14214 Jarrettsville Pike	10/7/2009	N	N	ND(0.50)	ND(0.50)	ND(0.50)	ND(0.50)	ND(0.50)	ND(0.50)	ND(0.50)	ND(0.50)	ND(0.50)	ND(0.50)
M35P285LNA	14228 Jarrettsville Pike	10/7/2009	Y	N	0.47 J	ND(0.50)	ND(0.50)	ND(0.50)	ND(0.50)	ND(0.50)	ND(0.50)	ND(0.50)	ND(0.50)	ND(0.50)
M35P210LNA	14232 Jarrettsville Pike	10/7/2009	Y	N	0.18 J	ND(0.50)	ND(0.50)	ND(0.50)	ND(0.50)	ND(0.50)	ND(0.50)	ND(0.50)	ND(0.50)	ND(0.50)
M35P182LNA	14240 Jarrettsville Pike	10/7/2009	Y	O	58	ND(0.50)	ND(0.50)	ND(0.50)	ND(0.50)	ND(0.50)	ND(0.50)	2.9	0.23 J	ND(0.50)
M35P217LNA	14243 Jarrettsville Pike	11/2/2009	Y	O	0.34 J	ND(0.50)	ND(0.50)	ND(0.50)	ND(0.50)	ND(0.50)	ND(0.50)	ND(0.50)	ND(0.50)	ND(0.50)
M35P185LNA	14258 Jarrettsville Pike	9/22/2009	Y	N	ND(1.0)	ND(1.0)	ND(1.0)	ND(1.0)	ND(1.0)	ND(5.0)	NA	NA	NA	NA
M35P123LNAJ	14300 Jarrettsville Pike	11/2/2009	Y	N	0.16 J	ND(0.50)	ND(0.50)	ND(0.50)	ND(0.50)	ND(0.50)	ND(0.50)	ND(0.50)	ND(0.50)	ND(0.50)
M35P031LNA	14301 Jarrettsville Pike	11/2/2009	Y	Y	18.9	ND(0.50)	ND(0.50)	ND(0.50)	ND(0.50)	ND(0.50)	ND(0.50)	ND(0.50)	ND(0.50)	ND(0.50)
M35P151LNA	14307 Jarrettsville Pike	11/3/2009	Y	Y	253	ND(0.50)	ND(0.50)	ND(0.50)	ND(0.50)	ND(0.50)	4.9	15	2.3	5.4
M35P152L01	14315 Jarrettsville Pike	10/8/2009	Y	N	ND(0.50)	ND(0.50)	ND(0.50)	ND(0.50)	ND(0.50)	ND(0.50)	ND(0.50)	ND(0.50)	ND(0.50)	ND(0.50)
M35P243LNA	14320 Jarrettsville Pike	11/3/2009	Y	N	0.092 J	ND(0.50)	0.75	ND(0.50)	ND(0.50)	ND(0.50)	ND(0.50)	ND(0.50)	ND(0.50)	ND(0.50)
M35P174LNA	14330 Jarrettsville Pike	11/3/2009	Y	N	0.13 J	ND(0.50)	ND(0.50)	ND(0.50)	ND(0.50)	ND(0.50)	ND(0.50)	ND(0.50)	ND(0.50)	ND(0.50)
M35P280LNA	14335 Jarrettsville Pike	10/8/2009	N	N	ND(0.50)	ND(0.50)	ND(0.50)	ND(0.50)	ND(0.50)	ND(0.50)	ND(0.50)	ND(0.50)	ND(0.50)	ND(0.50)
M35P281LNA	14345 Jarrettsville Pike	4/10/2007	N	N	0.38 J	ND(0.50)	ND(0.50)	ND(0.50)	ND(0.50)	ND(0.50)	ND(0.50)	ND(0.50)	ND(0.50)	ND(0.50)
M35P224L19	14403 Katie Rd	7/8/2009	N	N	0.27 J	ND(0.50)	ND(0.50)	ND(0.50)	ND(0.50)	ND(0.50)	ND(0.50)	ND(0.50)	ND(0.50)	ND(0.50)
M35P224L18	14405 Katie Rd	7/13/2009	N	N	0.21 J	ND(0.50)	ND(0.50)	ND(0.50)	ND(0.50)	ND(0.50)	ND(0.50)	ND(0.50)	ND(0.50)	ND(0.50)
M35P224L17	14407 Katie Rd	10/9/2009	N	N	0.27 J	ND(0.50)	ND(0.50)	ND(0.50)	ND(0.50)	ND(0.50)	ND(0.50)	ND(0.50)	ND(0.50)	ND(0.50)
M35P224L09	14408 Katie Rd	11/3/2009	N	N	1.9	ND(0.50)	ND(0.50)	ND(0.50)	ND(0.50)	ND(0.50)	ND(0.50)	ND(0.50)	0.079 J	ND(0.50)
M35P224L16	14409 Katie Rd	1/15/2009	N	N	ND(0.50)	ND(0.50)	ND(0.50)	ND(0.50)	ND(0.50)	ND(0.50)	ND(0.50)	ND(0.50)	ND(0.50)	ND(0.50)
M35P224L10	14410 Katie Rd	7/13/2009	N	N	1.4	ND(0.50)	ND(0.50)	ND(0.50)	ND(0.50)	ND(0.50)	ND(0.50)	ND(0.50)	ND(0.50)	ND(0.50)
M35P224L15	14411 Katie Rd	7/9/2009	N	N	ND(0.50)	ND(0.50)	ND(0.50)	ND(0.50)	ND(0.50)	ND(0.50)	ND(0.50)	ND(0.50)	ND(0.50)	ND(0.50)
M35P224L11	14412 Katie Rd	7/15/2009	N	N	0.40 J	ND(0.50)	ND(0.50)	ND(0.50)	ND(0.50)	ND(0.50)	ND(0.50)	ND(0.50)	ND(0.50)	ND(0.50)
M35P224L14	14413 Katie Rd	7/16/2009	N	N	ND(0.50)	ND(0.50)	ND(0.50)	ND(0.50)	ND(0.50)	ND(0.50)	ND(0.50)	ND(0.50)	ND(0.50)	ND(0.50)
M35P224L12	14414 Katie Rd	7/8/2009	N	N	0.24 J	ND(0.50)	ND(0.50)	ND(0.50)	ND(0.50)	ND(0.50)	ND(0.50)	ND(0.50)	ND(0.50)	ND(0.50)
M36P240L01	14415 Katie Rd	7/13/2009	N	N	ND(0.50)	ND(0.50)	ND(0.50)	ND(0.50)	ND(0.50)	ND(0.50)	ND(0.50)	ND(0.50)	ND(0.50)	ND(0.50)
M35P224L13	14416 Katie Rd	7/8/2009	N	N	0.67	ND(0.50)	ND(0.50)	ND(0.50)	ND(0.50)	ND(0.50)	ND(0.50)	ND(0.50)	ND(0.50)	ND(0.50)
M36P239L02	14417 Katie Rd	7/22/2009	N	N	ND(0.50)	ND(0.50)	ND(0.50)	ND(0.50)	ND(0.50)	ND(0.50)	ND(0.50)	ND(0.50)	ND(0.50)	ND(0.50)
M36P133L05	14418 Katie Rd	10/8/2009	N	N	ND(0.50)	ND(0.50)	ND(0.50)	ND(0.50)	ND(0.50)	ND(0.50)	ND(0.50)	ND(0.50)	ND(0.50)	ND(0.50)
M36P133L03	14419 Katie Rd	7/13/2009	N	N	ND(0.50)	ND(0.50)	ND(0.50)	ND(0.50)	ND(0.50)	ND(0.50)	ND(0.50)	ND(0.50)	ND(0.50)	ND(0.50)
M36P133L04	14420 Katie Rd	10/8/2009	N	N	ND(0.50)	ND(0.50)	ND(0.50)	ND(0.50)	ND(0.50)	ND(0.50)	ND(0.50)	ND(0.50)	ND(0.50)	ND(0.50)

Table 4 - Summary of Most Recent PWS Data for Properties Currently Receiving Bottled Water from ExxonMobil

**Inactive Exxon Facility #28077**  
**14258 Jarrettsville Pike**  
**Phoenix, MD**

Map/Parcel/Lot	Address	Sample Date	Commercial Property Y/N	POET Y/N/O	MTBE (µg/L)	Benzene (µg/L)	Toluene (µg/L)	Ethylbenzene (µg/L)	Total Xylenes (µg/L)	Naphthalene (µg/L)	DIPE (µg/L)	ETBE (µg/L)	TAME (µg/L)	TBA (µg/L)
M35P310L08	3235 Paper Mill Rd	10/7/2009	N	N	0.094 J	ND(0.50)	ND(0.50)	ND(0.50)	ND(0.50)	ND(0.50)	ND(0.50)	ND(0.50)	ND(0.50)	ND(5.0)
M35P310L09	3301 Paper Mill Rd	10/12/2009	N	N	0.17 J	ND(0.50)	ND(0.50)	ND(0.50)	ND(0.50)	ND(0.50)	ND(0.50)	ND(0.50)	ND(0.50)	ND(5.0)
M35P310L10	3305 Paper Mill Rd	11/3/2009	N	N	ND(0.50)	ND(0.50)	ND(0.50)	ND(0.50)	ND(0.50)	ND(0.50)	ND(0.50)	ND(0.50)	ND(0.50)	ND(5.0)
M35P054LNA	3313 Paper Mill Rd	11/2/2009	Y	Y	ND(0.50)	ND(0.50)	ND(0.50)	ND(0.50)	ND(0.50)	ND(0.50)	ND(0.50)	ND(0.50)	ND(0.50)	ND(5.0)
M35P123LNAP	3320 Paper Mill Rd	11/3/2009	Y	N	0.11 J	ND(0.50)	ND(0.50)	ND(0.50)	ND(0.50)	ND(0.50)	ND(0.50)	ND(0.50)	ND(0.50)	ND(5.0)
M35P322L11	14203 Robcaste Rd	10/8/2009	N	N	0.13 J	ND(0.50)	ND(0.50)	ND(0.50)	ND(0.50)	ND(0.50)	ND(0.50)	ND(0.50)	ND(0.50)	ND(5.0)
M35P322L15	14204 Robcaste Rd	10/7/2009	N	N	0.66	ND(0.50)	0.082 J	ND(0.50)	ND(0.50)	ND(0.50)	0.34 J	ND(0.50)	ND(0.50)	ND(5.0)
M35P322L10	14205 Robcaste Rd	10/9/2009	N	N	2.3	ND(0.50)	ND(0.50)	ND(0.50)	ND(0.50)	ND(0.50)	ND(0.50)	ND(0.50)	ND(0.50)	ND(5.0)
M35P322L16	14206 Robcaste Rd	10/8/2009	N	N	0.6	ND(0.50)	ND(0.50)	ND(0.50)	ND(0.50)	ND(0.50)	ND(0.50)	ND(0.50)	ND(0.50)	ND(5.0)
M35P329L21	14207 Robcaste Rd	10/8/2009	N	N	0.13 J	ND(0.50)	ND(0.50)	ND(0.50)	ND(0.50)	ND(0.50)	ND(0.50)	ND(0.50)	ND(0.50)	ND(5.0)
M35P322L17	14208 Robcaste Rd	10/7/2009	N	N	ND(0.50)	ND(0.50)	ND(0.50)	ND(0.50)	ND(0.50)	ND(0.50)	ND(0.50)	ND(0.50)	ND(0.50)	ND(5.0)
M35P322L18	14210 Robcaste Rd	10/6/2009	N	N	0.11 J	ND(0.50)	ND(0.50)	ND(0.50)	ND(0.50)	ND(0.50)	ND(0.50)	ND(0.50)	ND(0.50)	ND(5.0)
M35P322L08	14211 Robcaste Rd	10/9/2008	N	N	ND(0.50)	ND(0.50)	0.12 J	ND(0.50)	ND(0.50)	ND(0.50)	ND(0.50)	ND(0.50)	ND(0.50)	ND(5.0)
M35P322L19	14212 Robcaste Rd	11/2/2009	N	N	0.47 J	ND(0.50)	ND(0.50)	ND(0.50)	ND(0.50)	ND(0.50)	ND(0.50)	ND(0.50)	ND(0.50)	ND(5.0)
M35P322L07	14213 Robcaste Rd	10/7/2009	N	N	0.10 J	ND(0.50)	ND(0.50)	ND(0.50)	ND(0.50)	ND(0.50)	ND(0.50)	ND(0.50)	ND(0.50)	ND(5.0)
M35P322L20	14214 Robcaste Rd	10/9/2009	N	N	ND(0.50)	ND(0.50)	0.057 J	ND(0.50)	ND(0.50)	ND(0.50)	ND(0.50)	ND(0.50)	ND(0.50)	ND(5.0)
M35P322L06	14215 Robcaste Rd	10/7/2009	N	N	0.20 J	ND(0.50)	ND(0.50)	ND(0.50)	ND(0.50)	ND(0.50)	ND(0.50)	ND(0.50)	ND(0.50)	ND(5.0)
M35P322L05	14217 Robcaste Rd	10/7/2009	N	N	ND(0.50)	ND(0.50)	ND(0.50)	ND(0.50)	ND(0.50)	ND(0.50)	ND(0.50)	ND(0.50)	ND(0.50)	ND(5.0)
M35P322L04	14219 Robcaste Rd	10/8/2009	N	N	ND(0.50)	ND(0.50)	ND(0.50)	ND(0.50)	ND(0.50)	ND(0.50)	ND(0.50)	ND(0.50)	ND(0.50)	ND(5.0)
M35P322L03	14221 Robcaste Rd	11/3/2009	N	N	ND(0.50)	ND(0.50)	ND(0.50)	ND(0.50)	ND(0.50)	ND(0.50)	ND(0.50)	ND(0.50)	ND(0.50)	ND(5.0)
M35P322L02	14223 Robcaste Rd	11/3/2009	N	N	ND(0.50)	ND(0.50)	ND(0.50)	ND(0.50)	ND(0.50)	ND(0.50)	ND(0.50)	ND(0.50)	ND(0.50)	ND(5.0)
M35P322L01	14225 Robcaste Rd	11/3/2009	N	N	ND(0.50)	ND(0.50)	0.22 J	ND(0.50)	ND(0.50)	ND(0.50)	ND(0.50)	ND(0.50)	ND(0.50)	ND(5.0)
M35P028L07	14307 Robcaste Rd	11/2/2009	N	N	2	ND(0.50)	ND(0.50)	ND(0.50)	ND(0.50)	ND(0.50)	ND(0.50)	ND(0.50)	0.074 J	ND(5.0)
M35P405L02	3517 Southside Ave	10/7/2009	N	N	ND(0.50)	ND(0.50)	ND(0.50)	ND(0.50)	ND(0.50)	ND(0.50)	ND(0.50)	ND(0.50)	ND(0.50)	ND(5.0)
M35P399L01	3523 Southside Ave	10/7/2009	N	N	ND(0.50)	ND(0.50)	ND(0.50)	ND(0.50)	ND(0.50)	ND(0.50)	ND(0.50)	ND(0.50)	ND(0.50)	ND(5.0)
M35P277L03	3525 Southside Ave	10/13/2009	N	N	ND(0.50)	ND(0.50)	ND(0.50)	ND(0.50)	ND(0.50)	ND(0.50)	ND(0.50)	ND(0.50)	ND(0.50)	ND(5.0)
M35P277L02	3527 Southside Ave	10/12/2009	N	N	ND(0.50)	ND(0.50)	ND(0.50)	ND(0.50)	ND(0.50)	ND(0.50)	ND(0.50)	ND(0.50)	ND(0.50)	ND(5.0)
M35P277L01	3529 Southside Ave	10/9/2009	N	N	0.085 J	ND(0.50)	ND(0.50)	ND(0.50)	ND(0.50)	ND(0.50)	ND(0.50)	ND(0.50)	ND(0.50)	ND(5.0)
M35P344LNA	3531 Southside Ave	7/22/2009	N	N	ND(0.50)	ND(0.50)	ND(0.50)	ND(0.50)	ND(0.50)	ND(0.50)	ND(0.50)	ND(0.50)	ND(0.50)	ND(5.0)
M35P278L0102	3603 Southside Ave	10/9/2009	N	N	ND(0.50)	ND(0.50)	ND(0.50)	ND(0.50)	ND(0.50)	ND(0.50)	ND(0.50)	ND(0.50)	ND(0.50)	ND(5.0)
M35P278L02S	3605 Southside Ave	11/2/2009	N	N	0.43 J	ND(0.50)	ND(0.50)	ND(0.50)	ND(0.50)	ND(0.50)	ND(0.50)	ND(0.50)	ND(0.50)	ND(5.0)
M35P221L01	3605A Southside Ave	11/3/2009	N	N	ND(0.50)	ND(0.50)	ND(0.50)	ND(0.50)	ND(0.50)	ND(0.50)	ND(0.50)	ND(0.50)	ND(0.50)	ND(5.0)
M35P221L02	3605B Southside Ave	11/2/2009	N	Y	ND(0.50)	ND(0.50)	ND(0.50)	ND(0.50)	ND(0.50)	ND(0.50)	ND(0.50)	ND(0.50)	ND(0.50)	ND(5.0)
M35P221L03	3605C Southside Ave	11/3/2009	N	N	ND(0.50)	ND(0.50)	ND(0.50)	ND(0.50)	ND(0.50)	ND(0.50)	ND(0.50)	ND(0.50)	ND(0.50)	ND(5.0)

Table 4 - Summary of Most Recent PWS Data for Properties Currently Receiving Bottled Water from ExxonMobil

**Inactive Exxon Facility #28077**  
**14258 Jarrettsville Pike**  
**Phoenix, MD**

Map/Parcel/Lot	Address	Sample Date	Commercial Property Y/N	POET Y/N/O	MTBE (µg/L)	Benzene (µg/L)	Toluene (µg/L)	Ethylbenzene (µg/L)	Total Xylenes (µg/L)	Naphthalene (µg/L)	DIPE (µg/L)	ETBE (µg/L)	TAME (µg/L)	TBA (µg/L)
M35P221L04	3605D Southside Ave	11/2/2009	N	N	ND(0.50)	ND(0.50)	ND(0.50)	ND(0.50)	ND(0.50)	ND(0.50)	ND(0.50)	ND(0.50)	ND(0.50)	ND(5.0)
M35P213LNA	3607 Southside Ave	7/9/2009	N	N	ND(0.50)	ND(0.50)	ND(0.50)	ND(0.50)	ND(0.50)	ND(0.50)	ND(0.50)	ND(0.50)	ND(0.50)	ND(5.0)
M35P361LNA	3611 Southside Ave	10/7/2009	N	N	ND(0.50)	ND(0.50)	ND(0.50)	ND(0.50)	ND(0.50)	ND(0.50)	ND(0.50)	ND(0.50)	ND(0.50)	ND(5.0)
M35P397L01	3613 Southside Ave	7/9/2009	N	N	ND(0.50)	ND(0.50)	ND(0.50)	ND(0.50)	ND(0.50)	ND(0.50)	ND(0.50)	ND(0.50)	ND(0.50)	ND(5.0)
M36P097L03	3615 Southside Ave	10/13/2008	N	N	ND(0.50)	ND(0.50)	ND(0.50)	ND(0.50)	ND(0.50)	ND(0.50)	ND(0.50)	ND(0.50)	ND(0.50)	ND(5.0)
M36P245L02	3617 Southside Ave	7/9/2009	N	N	0.11 J	ND(0.50)	ND(0.50)	ND(0.50)	ND(0.50)	ND(0.50)	ND(0.50)	ND(0.50)	ND(0.50)	ND(5.0)
M36P225LNA	3627 Southside Ave	10/7/2009	N	N	ND(0.50)	ND(0.50)	ND(0.50)	ND(0.50)	ND(0.50)	ND(0.50)	ND(0.50)	ND(0.50)	ND(0.50)	ND(5.0)
M36P122LNA	3627A Southside Ave	10/8/2009	N	N	0.89	ND(0.50)	ND(0.50)	ND(0.50)	ND(0.50)	ND(0.50)	ND(0.50)	ND(0.50)	ND(0.50)	ND(5.0)
M36P123LNA	3629 Southside Ave	7/9/2009	N	N	ND(0.50)	ND(0.50)	ND(0.50)	ND(0.50)	ND(0.50)	ND(0.50)	ND(0.50)	ND(0.50)	ND(0.50)	ND(5.0)
M36P179LNA	3631 Southside Ave	7/17/2009	N	N	ND(0.50)	ND(0.50)	0.30 J	ND(0.50)	0.26 J	ND(0.50)	ND(0.50)	ND(0.50)	ND(0.50)	ND(5.0)
M36P076LNA	3633 Southside Ave	7/15/2009	N	N	ND(0.50)	ND(0.50)	ND(0.50)	ND(0.50)	ND(0.50)	ND(0.50)	ND(0.50)	ND(0.50)	ND(0.50)	ND(5.0)
M36P226LNA	3635 Southside Ave	7/14/2009	N	N	0.11 J	ND(0.50)	ND(0.50)	ND(0.50)	ND(0.50)	ND(0.50)	ND(0.50)	ND(0.50)	ND(0.50)	ND(5.0)
M35P121LNA	3422 Sweet Air Rd	11/3/2009	Y	N	ND(0.50)	ND(0.50)	ND(0.50)	ND(0.50)	ND(0.50)	ND(0.50)	ND(0.50)	ND(0.50)	ND(0.50)	ND(5.0)
M35P365LNA	3430 Sweet Air Rd	10/8/2009	Y	N	ND(0.50)	ND(0.50)	ND(0.50)	ND(0.50)	ND(0.50)	ND(0.50)	ND(0.50)	ND(0.50)	ND(0.50)	ND(5.0)
M35P107LNA	3440 Sweet Air Rd	10/7/2009	N	N	ND(0.50)	ND(0.50)	ND(0.50)	ND(0.50)	ND(0.50)	ND(0.50)	ND(0.50)	ND(0.50)	ND(0.50)	ND(5.0)
M35P117LNA02	3500 Sweet Air Rd	10/7/2009	Y	N	1.3	ND(0.50)	ND(0.50)	ND(0.50)	ND(0.50)	ND(0.50)	ND(0.50)	ND(0.50)	ND(0.50)	ND(5.0)
M35P113LNA	3506 Sweet Air Rd	2/9/2009	N	N	ND(0.50)	ND(0.50)	ND(0.50)	ND(0.50)	ND(0.50)	ND(0.50)	ND(0.50)	ND(0.50)	ND(0.50)	ND(5.0)
M35P112LNA	3510 Sweet Air Rd	7/14/2009	N	N	0.24 J	ND(0.50)	ND(0.50)	ND(0.50)	ND(0.50)	ND(0.50)	ND(0.50)	ND(0.50)	ND(0.50)	ND(5.0)
M35P114LNA	3512 Sweet Air Rd	7/9/2009	N	N	0.24 J	ND(0.50)	ND(0.50)	ND(0.50)	ND(0.50)	ND(0.50)	ND(0.50)	ND(0.50)	ND(0.50)	ND(5.0)
M35P189LNA	3518 Sweet Air Rd	7/9/2009	N	N	ND(0.50)	ND(0.50)	ND(0.50)	ND(0.50)	ND(0.50)	ND(0.50)	ND(0.50)	ND(0.50)	ND(0.50)	ND(5.0)
M35P197LNA	3526 Sweet Air Rd	1/14/2009	N	N	0.094 J	ND(0.50)	ND(0.50)	ND(0.50)	ND(0.50)	ND(0.50)	ND(0.50)	ND(0.50)	ND(0.50)	ND(5.0)
M35P172LNA	3530 Sweet Air Rd	7/21/2009	N	N	0.13 J	ND(0.50)	ND(0.50)	ND(0.50)	ND(0.50)	ND(0.50)	ND(0.50)	ND(0.50)	ND(0.50)	ND(5.0)
M36P103LNA	3608 Sweet Air Rd	1/18/2008	N	N	0.81	ND(0.50)	ND(0.50)	ND(0.50)	ND(0.50)	ND(0.50)	ND(0.50)	ND(0.50)	ND(0.50)	ND(5.0)
M36P084LNA	3612 Sweet Air Rd	7/9/2009	N	N	ND(0.50)	ND(0.50)	ND(0.50)	ND(0.50)	ND(0.50)	ND(0.50)	ND(0.50)	ND(0.50)	ND(0.50)	ND(5.0)

O = POET installed by others, where known

Y = POET installed by ExxonMobil

**Table 5 - Summary of Properties Currently Sampled by ExxonMobil**

**Inactive Exxon Facility #28077**  
**14258 Jarrettsville Pike**  
**Phoenix, MD**

Number	Address	Owner Name	Commercial Property Y/N	POET Y/N/O	Current Sampling Frequency
14307	Jarrettsville Pike	Hayes	Y	Y	Bi-Weekly (Every Other Week)
3506	Hampshire Glen Ct	Cory	N	Y	Bi-Weekly (Every Other Week)
3422	Sweet Air Rd	Schapiro	Y	N	Monthly
3605	Southside Ave	Johnson	N	N	Monthly
3615	Southside Ave	Gregory	N	N	Monthly
3605A	Southside Ave	Yen	N	N	Monthly
3605B	Southside Ave	Sullivan	N	Y	Monthly
3605C	Southside Ave	Dobb	N	N	Monthly
3605D	Southside Ave	Puller	N	N	Monthly
14210	Robcaste Rd	DePasquale	N	N	Monthly
14212	Robcaste Rd	Faber	N	N	Monthly
14221	Robcaste Rd	Tizard	N	N	Monthly
14223	Robcaste Rd	Baig	N	N	Monthly
14225	Robcaste Rd	Tirocchi	N	N	Monthly
14307	Robcaste Rd	Flora	N	N	Monthly
3120	Paper Mill Rd	Batton	N	N	Monthly
3300	Paper Mill Rd	Vogler	N	N	Monthly
3305	Paper Mill Rd	Ripken	N	N	Monthly
3313	Paper Mill Rd	Klein	Y	Y	Monthly
3320	Paper Mill Rd	Bremermann	Y	N	Monthly
14406	Katie Rd	Roth	N	Y	Monthly
14408	Katie Rd	Hourihan	N	N	Monthly
14242	Jarrettsville Pike	Johanson	N	Y	Monthly
14243	Jarrettsville Pike	Goldberg	Y	O	Monthly
14258	Jarrettsville Pike	Brimberry	Y	N	Monthly
14300	Jarrettsville Pike	Bremerman	Y	N	Monthly
14301	Jarrettsville Pike	Allen	Y	Y	Monthly
14320	Jarrettsville Pike	Miller	Y	N	Monthly
14330	Jarrettsville Pike	Klein	Y	N	Monthly
14405	Jarrettsville Pike	Fox	N	Y	Monthly
3500	Hampshire Glen Ct	Tolle	N	N	Monthly
3502	Hampshire Glen Ct	Rosch	N	N	Monthly
3503	Hampshire Glen Ct	Laupert	N	Y	Monthly
3504	Hampshire Glen Ct	O'Neill	N	N	Monthly
3505	Hampshire Glen Ct	Lamos	N	N	Monthly
3508	Hampshire Glen Ct	Libertini	N	Y	Monthly
3510	Hampshire Glen Ct	Wittelsberger	N	N	Monthly
3600	Hampshire Glen Ct	McLewee	N	N	Monthly
3602	Hampshire Glen Ct	Letras	N	N	Monthly
3604	Hampshire Glen Ct	Odend'Hal	N	Y	Monthly
3606	Hampshire Glen Ct	Anderson	N	Y	Monthly
3608	Hampshire Glen Ct	Annis	N	Y	Monthly
3507 (Well 1)	Hampshire Glen Ct	Larrabee	N	Y	Monthly

**Kleinfelder**  
1340 Charwood Road, Suite I  
Hanover, Maryland

**Table 5 - Summary of Properties Currently Sampled by ExxonMobil**

**Inactive Exxon Facility #28077  
14258 Jarrettsville Pike  
Phoenix, MD**

Number	Address	Owner Name	Commercial Property Y/N	POET Y/N/O	Current Sampling Frequency
3507 (Well 2)	Hampshire Glen Ct	Larrabee	N	Y	Monthly
3430	Sweet Air Rd	Haigley	Y	N	Quarterly
3440	Sweet Air Rd	Scarf	N	N	Quarterly
3500	Sweet Air Rd	Township Fire Department	Y	N	Quarterly
3517	Southside Ave	Makowy	N	N	Quarterly
3523	Southside Ave	Magaziner	N	N	Quarterly
3525	Southside Ave	Dipino	N	N	Quarterly
3527	Southside Ave	Riegger	N	N	Quarterly
3529	Southside Ave	Fletcher	N	N	Quarterly
3603	Southside Ave	Won	N	N	Quarterly
3611	Southside Ave	Trader	N	N	Quarterly
3627	Southside Ave	Drechsler	N	N	Quarterly
3627A	Southside Ave	Craig	N	N	Quarterly
14203	Robcaste Rd	Kukucka	N	N	Quarterly
14204	Robcaste Rd	Rush	N	N	Quarterly
14205	Robcaste Rd	Carroll	N	N	Quarterly
14206	Robcaste Rd	Peters	N	N	Quarterly
14207	Robcaste Rd	Peters	N	N	Quarterly
14208	Robcaste Rd	Vacovsky	N	N	Quarterly
14211	Robcaste Rd	Schech	N	N	Quarterly
14213	Robcaste Rd	Santoro	N	N	Quarterly
14214	Robcaste Rd	Martin	N	N	Quarterly
14215	Robcaste Rd	Facinoli	N	N	Quarterly
14217	Robcaste Rd	Dana	N	N	Quarterly
14219	Robcaste Rd	Mall	N	N	Quarterly
14300	Robcaste Rd	Hairston	N	N	Quarterly
14302	Robcaste Rd	Lanting	N	N	Quarterly
14303	Robcaste Rd	Pfeiffer	N	N	Quarterly
14304	Robcaste Rd	Cormier	N	N	Quarterly
14305	Robcaste Rd	Hartman	N	N	Quarterly
14306	Robcaste Rd	Gollihue	N	N	Quarterly
14308	Robcaste Rd	Scott	N	N	Quarterly
3224	Paper Mill Rd	Vuong	N	N	Quarterly
3235	Paper Mill Rd	Bieber	N	N	Quarterly
3301	Paper Mill Rd	Albert	N	N	Quarterly
3306	Paper Mill Rd	Todorov	N	N	Quarterly
3314	Paper Mill Rd	Moore	N	N	Quarterly
3409	Meredith Ridge Rd	Kinney	N	N	Quarterly
3411	Meredith Ridge Rd	Marsico	N	N	Quarterly
3417	Meredith Ridge Rd	Scheetz	N	N	Quarterly
14418	Katie Rd	Goode	N	N	Quarterly
14420	Katie Rd	Moore	N	N	Quarterly

**Table 5 - Summary of Properties Currently Sampled by ExxonMobil**

**Inactive Exxon Facility #28077  
14258 Jarrettsville Pike  
Phoenix, MD**

Number	Address	Owner Name	Commercial Property Y/N	POET Y/N/O	Current Sampling Frequency
14202	Jarrettsville Pike	Penoyer	N	N	Quarterly
14212	Jarrettsville Pike	Hodges	N	N	Quarterly
14214	Jarrettsville Pike	Hodges	N	N	Quarterly
14228	Jarrettsville Pike	Foster	Y	N	Quarterly
14232	Jarrettsville Pike	Carroll	Y	N	Quarterly
14240	Jarrettsville Pike	Lynch	Y	O	Quarterly
14311	Jarrettsville Pike	Hayes	N	N	Quarterly
14315	Jarrettsville Pike	Moore	Y	N	Quarterly
14333	Jarrettsville Pike	Moore	N	N	Quarterly
14335	Jarrettsville Pike	Koerner	N	N	Quarterly
14342	Jarrettsville Pike	Klein	N	N	Quarterly
14345	Jarrettsville Pike	Lintz	N	N	Quarterly
14346	Jarrettsville Pike	Rick	N	N	Quarterly
3601	Jackson Cabin Rd	Fritz	N	N	Quarterly
3602	Jackson Cabin Rd	Kropfelder	N	N	Quarterly
3603	Jackson Cabin Rd	Meek	N	N	Quarterly
14351	Hampshire Knob Dr	Scholtes	N	N	Quarterly
14352	Hampshire Knob Dr	Blair	N	N	Quarterly
14355	Hampshire Knob Dr	Allison	N	N	Quarterly
3603	Hampshire Glen Ct	Galinski	N	N	Quarterly
3605	Hampshire Glen Ct	Spinazzola	N	N	Quarterly
3607	Hampshire Glen Ct	Lindenmeyer	N	N	Quarterly
3609	Hampshire Glen Ct	Debolt	N	N	Quarterly
3610	Hampshire Glen Ct	Sheeler	N	N	Quarterly
3612	Hampshire Glen Ct	Chapolini	N	N	Quarterly
3614	Hampshire Glen Ct	Rusinko	N	N	Quarterly
3300	Whitesworth Rd	Heggie	N	N	Semi-Annual
3302	Whitesworth Rd	Wolf	N	N	Semi-Annual
3304	Whitesworth Rd	Bateman	N	N	Semi-Annual
3305	Whitesworth Rd	Long	N	N	Semi-Annual
3306	Whitesworth Rd	Sipes	N	N	Semi-Annual
3307	Whitesworth Rd	Pandya	N	N	Semi-Annual
3309	Whitesworth Rd	Babcock	N	N	Semi-Annual
3311	Whitesworth Rd	Velez	N	N	Semi-Annual
3313	Whitesworth Rd	Huey	N	N	Semi-Annual
3315	Whitesworth Rd	Boin	N	N	Semi-Annual
3317	Whitesworth Rd	Kelly	N	N	Semi-Annual
3506	Sweet Air Rd	Gillum	N	N	Semi-Annual
3510	Sweet Air Rd	Brookhart	N	N	Semi-Annual
3512	Sweet Air Rd	Over	N	N	Semi-Annual
3518	Sweet Air Rd	Tamberino	N	N	Semi-Annual
3526	Sweet Air Rd	Moyer	N	N	Semi-Annual
3530	Sweet Air Rd	Darraj	N	N	Semi-Annual

**Kleinfelder**  
1340 Charwood Road, Suite I  
Hanover, Maryland

**Table 5 - Summary of Properties Currently Sampled by ExxonMobil**

**Inactive Exxon Facility #28077  
14258 Jarrettsville Pike  
Phoenix, MD**

Number	Address	Owner Name	Commercial Property Y/N	POET Y/N/O	Current Sampling Frequency
3608	Sweet Air Rd	Dedeo	N	N	Semi-Annual
3612	Sweet Air Rd	Argo	N	N	Semi-Annual
3505	Stansbury Mill Rd	Dieter	N	N	Semi-Annual
3506	Stansbury Mill Rd	Molloy	N	N	Semi-Annual
3507	Stansbury Mill Rd	Stroup	N	N	Semi-Annual
3509	Stansbury Mill Rd	Hannibal	N	N	Semi-Annual
3511	Stansbury Mill Rd	Andrews	N	N	Semi-Annual
3513	Stansbury Mill Rd	Francis	N	N	Semi-Annual
3517	Stansbury Mill Rd	Thompson	N	N	Semi-Annual
3519	Stansbury Mill Rd	Thompson	N	N	Semi-Annual
3530	Southside Ave	Simanski	N	N	Semi-Annual
3531	Southside Ave	Way	N	N	Semi-Annual
3600	Southside Ave	Alban	N	N	Semi-Annual
3602	Southside Ave	Alban	N	N	Semi-Annual
3607	Southside Ave	Wiedey	N	N	Semi-Annual
3610	Southside Ave	Leisher	N	N	Semi-Annual
3613	Southside Ave	Koth	N	N	Semi-Annual
3616	Southside Ave	Rudell	N	N	Semi-Annual
3617	Southside Ave	Pichney	N	N	Semi-Annual
3629	Southside Ave	Dixon Elkinton	N	N	Semi-Annual
3630	Southside Ave	Rudell	N	N	Semi-Annual
3631	Southside Ave	Ensor	N	N	Semi-Annual
3633	Southside Ave	Fowler	N	N	Semi-Annual
3634	Southside Ave	Armstrong	N	N	Semi-Annual
3635	Southside Ave	Ensor	N	N	Semi-Annual
14100	Robcaste Rd	Copeland	N	N	Semi-Annual
14101	Robcaste Rd	Greenblatt	N	N	Semi-Annual
14102	Robcaste Rd	Barnett	N	N	Semi-Annual
14103	Robcaste Rd	Cremen	N	N	Semi-Annual
14104	Robcaste Rd	Diedeman	N	N	Semi-Annual
14105	Robcaste Rd	Elrick	N	N	Semi-Annual
14106	Robcaste Rd	Dekoomen	N	N	Semi-Annual
14107	Robcaste Rd	Bertazon	N	N	Semi-Annual
14109	Robcaste Rd	Butler	N	N	Semi-Annual
14110	Robcaste Rd	Hannan	N	N	Semi-Annual
14111	Robcaste Rd	Holton	N	N	Semi-Annual
14200	Robcaste Rd	Berlin	N	N	Semi-Annual
14201	Robcaste Rd	Gottschalk	N	N	Semi-Annual
14202	Robcaste Rd	Munson	N	N	Semi-Annual
3101	Paper Mill Rd	Price	N	N	Semi-Annual
3115	Paper Mill Rd	Nichols	N	N	Semi-Annual
3116	Paper Mill Rd	Barone	N	N	Semi-Annual
3117	Paper Mill Rd	Rebold	N	N	Semi-Annual

**Table 5 - Summary of Properties Currently Sampled by ExxonMobil**

**Inactive Exxon Facility #28077  
14258 Jarrettsville Pike  
Phoenix, MD**

Number	Address	Owner Name	Commercial Property Y/N	POET Y/N/O	Current Sampling Frequency
3121	Paper Mill Rd	Laviene	N	N	Semi-Annual
3204	Paper Mill Rd	Loewe	N	N	Semi-Annual
3206	Paper Mill Rd	Welms	N	N	Semi-Annual
3210	Paper Mill Rd	Chen	N	N	Semi-Annual
3212	Paper Mill Rd	Murray	N	N	Semi-Annual
3214	Paper Mill Rd	Bailey	N	N	Semi-Annual
3216	Paper Mill Rd	Bailey	N	N	Semi-Annual
3219	Paper Mill Rd	Oberlin	N	N	Semi-Annual
3226	Paper Mill Rd	Kelly	N	N	Semi-Annual
3112 (Well 1)	Paper Mill Rd	Moore	N	N	Semi-Annual
3112 (Well 2)	Paper Mill Rd	Moore	N	N	Semi-Annual
14416	Misty Valley Rd	Lamb	N	N	Semi-Annual
14418	Misty Valley Rd	Sirithara	N	N	Semi-Annual
3400	Meredith Ridge Rd	Kelly	N	N	Semi-Annual
3401	Meredith Ridge Rd	Vosvick	N	N	Semi-Annual
3403	Meredith Ridge Rd	Nemer	N	N	Semi-Annual
3404	Meredith Ridge Rd	Diberardo	N	N	Semi-Annual
3405	Meredith Ridge Rd	Wetzel	N	N	Semi-Annual
3406	Meredith Ridge Rd	Shimp	N	N	Semi-Annual
3407	Meredith Ridge Rd	Fuller	N	N	Semi-Annual
3412	Meredith Ridge Rd	Fulco	N	N	Semi-Annual
3414	Meredith Ridge Rd	Proefrock	N	N	Semi-Annual
3415	Meredith Ridge Rd	Bolte	N	N	Semi-Annual
3416	Meredith Ridge Rd	Strauss	N	N	Semi-Annual
3418	Meredith Ridge Rd	Merski	N	N	Semi-Annual
14530	Manor Rd	Simmons	N	N	Semi-Annual
14532	Manor Rd	Knapp	N	N	Semi-Annual
14604	Manor Rd	Matthews	N	N	Semi-Annual
14403	Katie Rd	Kidner	N	N	Semi-Annual
14405	Katie Rd	Damsgaard	N	N	Semi-Annual
14407	Katie Rd	Francolini	N	N	Semi-Annual
14409	Katie Rd	Griffiths	N	N	Semi-Annual
14410	Katie Rd	Fries	N	N	Semi-Annual
14411	Katie Rd	Brasser	N	N	Semi-Annual
14412	Katie Rd	Seery	N	N	Semi-Annual
14413	Katie Rd	Moeller	N	N	Semi-Annual
14414	Katie Rd	Hobson	N	N	Semi-Annual
14415	Katie Rd	Jones	N	N	Semi-Annual
14416	Katie Rd	Cadigan	N	N	Semi-Annual
14417	Katie Rd	Doyle	N	N	Semi-Annual
14419	Katie Rd	Strickeid	N	N	Semi-Annual
14104	Jarrettsville Pike	Latchaw	N	N	Semi-Annual
14106	Jarrettsville Pike	Wilson	N	N	Semi-Annual



**Table 5 - Summary of Properties Currently Sampled by ExxonMobil**

**Inactive Exxon Facility #28077  
14258 Jarrettsville Pike  
Phoenix, MD**

Number	Address	Owner Name	Commercial Property Y/N	POET Y/N/O	Current Sampling Frequency
14108	Jarrettsville Pike	Wilson	N	N	Semi-Annual
14110	Jarrettsville Pike	Ford	N	N	Semi-Annual
14112	Jarrettsville Pike	DiGalbo	N	N	Semi-Annual
14114	Jarrettsville Pike	Slaughter	N	N	Semi-Annual
14116	Jarrettsville Pike	Quinn	N	N	Semi-Annual
14118	Jarrettsville Pike	Twardzik	N	N	Semi-Annual
14407	Jarrettsville Pike	Sutton	N	N	Semi-Annual
14409	Jarrettsville Pike	Daya	N	N	Semi-Annual
14417	Jarrettsville Pike	Jacobson	N	N	Semi-Annual
14418	Jarrettsville Pike	Bertuzzi	N	N	Semi-Annual
14423	Jarrettsville Pike	Zinkhan	N	N	Semi-Annual
14429	Jarrettsville Pike	Cole	N	N	Semi-Annual
14430	Jarrettsville Pike	Ruhl	N	N	Semi-Annual
14432	Jarrettsville Pike	Ruhl	N	N	Semi-Annual
14433	Jarrettsville Pike	Hummel	N	N	Semi-Annual
3103	Jackson Ridge Ct	Essel	N	N	Semi-Annual
3104	Jackson Ridge Ct	Savitsky	N	N	Semi-Annual
3105	Jackson Ridge Ct	Vaughan	N	N	Semi-Annual
3106	Jackson Ridge Ct	Lacey	N	N	Semi-Annual
3107	Jackson Ridge Ct	Cangro	N	N	Semi-Annual
3604	Jackson Cabin Rd	Kirkwood	N	N	Semi-Annual
3605	Jackson Cabin Rd	Buscemi	N	N	Semi-Annual
3606	Jackson Cabin Rd	Palmer	N	N	Semi-Annual
3607	Jackson Cabin Rd	Peabody	N	N	Semi-Annual
3608	Jackson Cabin Rd	Mangione	N	N	Semi-Annual
3609	Jackson Cabin Rd	Carbone	N	N	Semi-Annual
3610	Jackson Cabin Rd	Yee	N	N	Semi-Annual
3611	Jackson Cabin Rd	Sutor	N	N	Semi-Annual
3612	Jackson Cabin Rd	Manning	N	N	Semi-Annual
3615	Jackson Cabin Rd	Osmeier	N	N	Semi-Annual
3616	Jackson Cabin Rd	Tsakalos	N	N	Semi-Annual
3617	Jackson Cabin Rd	Acchione	N	N	Semi-Annual
3618	Jackson Cabin Rd	Olsen	N	N	Semi-Annual
3620	Jackson Cabin Rd	Defelice	N	N	Semi-Annual

**O = POET installed by others, where known**

**Y = POET installed by ExxonMobil**

**Table 6A**  
**Maximum MTBE Concentrations for Properties Currently Sampled Monthly by ExxonMobil**

**Inactive Exxon Facility #28077**  
**14258 Jarrettsville Pike**  
**Phoenix, MD**

Number	Address	Commercial Property Y/N	POET Y/N/O	Max MTBE Sample Date	Max MTBE Value	Current Sampling Frequency
14301	Jarrettsville Pike	Y	Y	3/3/2006	773000	Monthly
14242	Jarrettsville Pike	N	Y	3/8/2006	4610	Monthly
14307	Jarrettsville Pike	Y	Y	5/18/2009	355	Bi-Weekly (Every Other Week)
14243	Jarrettsville Pike	Y	O	3/31/2006	123	Monthly
3506	Hampshire Glen Ct	N	Y	4/20/2009	95.2	Bi-Weekly (Every Other Week)
3604	Hampshire Glen Ct	N	Y	6/12/2007	80.7	Monthly
3507 (Well 1)	Hampshire Glen Ct	N	Y	12/12/2006	69.1	Monthly
3507 (Well 2)	Hampshire Glen Ct	N	Y	12/12/2006	68.5	Monthly
14405	Jarrettsville Pike	N	Y	8/17/2006	47.7	Monthly
3313	Paper Mill Rd	Y	Y	7/17/2006	33.6	Monthly
14406	Katie Rd	N	Y	10/30/2007	23.5	Monthly
3606	Hampshire Glen Ct	N	Y	3/16/2006	20.4	Monthly
3608	Hampshire Glen Ct	N	Y	4/19/2006	18.9	Monthly
14307	Robcaste Rd	N	N	1/14/2008	15.1	Monthly
3300	Paper Mill Rd	N	N	10/22/2007	13.5	Monthly
14408	Katie Rd	N	N	3/27/2008	12.9	Monthly
3120	Paper Mill Rd	N	N	7/17/2007	12.8	Monthly
3505	Hampshire Glen Ct	N	N	8/20/2007	3.2	Monthly
3605	Southside Ave	N	N	4/16/2007	1.7	Monthly
14210	Robcaste Rd	N	N	8/15/2006	1.5	Monthly
14258	Jarrettsville Pike	Y	N	12/5/2007	1.1	Monthly
3502	Hampshire Glen Ct	N	N	7/10/2006	1	Monthly
3602	Hampshire Glen Ct	N	N	5/2/2006	0.88	Monthly
3605C	Southside Ave	N	N	10/2/2007	0.62	Monthly
14212	Robcaste Rd	N	N	4/2/2007	0.52	Monthly
3600	Hampshire Glen Ct	N	N	4/25/2006	0.49 J	Monthly
3320	Paper Mill Rd	Y	N	7/6/2006	0.49 J	Monthly
3500	Hampshire Glen Ct	N	N	6/5/2006	0.38 J	Monthly
14221	Robcaste Rd	N	N	11/13/2007	0.36 J	Monthly
3605B	Southside Ave	N	Y	11/14/2006	0.35 J	Monthly
3615	Southside Ave	N	N	4/22/2006	0.30 J	Monthly
14320	Jarrettsville Pike	Y	N	3/14/2006	0.29 J	Monthly
14330	Jarrettsville Pike	Y	N	2/5/2008	0.28 J	Monthly
3510	Hampshire Glen Ct	N	N	2/5/2008	0.21 J	Monthly
3605D	Southside Ave	N	N	1/5/2009	0.16 J	Monthly
3605A	Southside Ave	N	N	4/7/2009	0.15 J	Monthly
14300	Jarrettsville Pike	Y	N	5/4/2009	0.13 J	Monthly
14225	Robcaste Rd	N	N	11/4/2008	0.091 J	Monthly
3503	Hampshire Glen Ct	N	Y	10/5/2009	ND(0.50)	Monthly
3504	Hampshire Glen Ct	N	N	10/6/2009	ND(0.50)	Monthly
3508	Hampshire Glen Ct	N	Y	10/6/2009	ND(0.50)	Monthly

**Table 6A**  
**Maximum MTBE Concentrations for Properties Currently Sampled Monthly by ExxonMobil**

**Inactive Exxon Facility #28077**  
**14258 Jarrettsville Pike**  
**Phoenix, MD**

<b>Number</b>	<b>Address</b>	<b>Commercial Property Y/N</b>	<b>POET Y/N/O</b>	<b>Max MTBE Sample Date</b>	<b>Max MTBE Value</b>	<b>Current Sampling Frequency</b>
3305	Paper Mill Rd	N	N	10/6/2009	ND(0.50)	Monthly
14223	Robcaste Rd	N	N	10/5/2009	ND(0.50)	Monthly
3422	Sweet Air Rd	Y	N	3/10/2006	ND(0.50)	Monthly

O = POET installed by others, where known

Y = POET installed by ExxonMobil

Note: If always ND than most recent sampling event listed

**Table 6B**  
**Maximum MTBE Concentrations for Properties Currently Sampled Quarterly by ExxonMobil**

**Inactive Exxon Facility #28077**  
**14258 Jarrettsville Pike**  
**Phoenix, MD**

Number	Address	Commercial Property Y/N	POET Y/N/0	Max MTBE Sample Date	Max MTBE Value	Current Sampling Frequency
14240	Jarrettsville Pike	Y	O	4/10/2007	656	Quarterly
14302	Robcaste Rd	N	N	10/23/2007	4.4	Quarterly
14205	Robcaste Rd	N	N	7/9/2009	3.4	Quarterly
14300	Robcaste Rd	N	N	7/19/2007	3.4	Quarterly
3609	Hampshire Glen Ct	N	N	1/12/2009	2.6	Quarterly
3500	Sweet Air Rd	Y	N	3/28/2006	2.6	Quarterly
3603	Jackson Cabin Rd	N	N	4/11/2007	2	Quarterly
14335	Jarrettsville Pike	N	N	4/11/2007	1.9	Quarterly
14204	Robcaste Rd	N	N	10/22/2007	1.5	Quarterly
3612	Hampshire Glen Ct	N	N	8/15/2006	1.2	Quarterly
14213	Robcaste Rd	N	N	2/24/2006	1.2	Quarterly
14232	Jarrettsville Pike	Y	N	2/23/2006	0.93	Quarterly
3627A	Southside Ave	N	N	1/13/2009	0.92	Quarterly
14206	Robcaste Rd	N	N	4/9/2007	0.9	Quarterly
3235	Paper Mill Rd	N	N	1/17/2008	0.87	Quarterly
3301	Paper Mill Rd	N	N	1/25/2007	0.82	Quarterly
3523	Southside Ave	N	N	6/16/2006	0.76	Quarterly
3607	Hampshire Glen Ct	N	N	4/17/2006	0.73	Quarterly
14202	Jarrettsville Pike	N	N	2/24/2006	0.65	Quarterly
14345	Jarrettsville Pike	N	N	3/15/2006	0.57	Quarterly
14215	Robcaste Rd	N	N	4/26/2006	0.52	Quarterly
3306	Paper Mill Rd	N	N	7/17/2007	0.5	Quarterly
3602	Jackson Cabin Rd	N	N	4/10/2007	0.47 J	Quarterly
14228	Jarrettsville Pike	Y	N	10/7/2009	0.47 J	Quarterly
14203	Robcaste Rd	N	N	4/25/2006	0.42 J	Quarterly
3314	Paper Mill Rd	N	N	4/10/2007	0.40 J	Quarterly
14212	Jarrettsville Pike	N	N	4/2/2008	0.39 J	Quarterly
3611	Southside Ave	N	N	3/15/2006	0.39 J	Quarterly
14346	Jarrettsville Pike	N	N	4/2/2008	0.36 J	Quarterly
3409	Meredith Ridge Rd	N	N	8/8/2006	0.34 J	Quarterly
14217	Robcaste Rd	N	N	4/25/2006	0.34 J	Quarterly
3614	Hampshire Glen Ct	N	N	3/14/2006	0.32 J	Quarterly
14207	Robcaste Rd	N	N	8/20/2007	0.32 J	Quarterly
14219	Robcaste Rd	N	N	4/10/2007	0.32 J	Quarterly
14420	Katie Rd	N	N	7/20/2007	0.31 J	Quarterly
14214	Jarrettsville Pike	N	N	7/17/2007	0.30 J	Quarterly
3517	Southside Ave	N	N	5/31/2006	0.28 J	Quarterly
14214	Robcaste Rd	N	N	10/23/2007	0.25 J	Quarterly
14303	Robcaste Rd	N	N	7/9/2009	0.25 J	Quarterly
3529	Southside Ave	N	N	1/24/2007	0.25 J	Quarterly
3527	Southside Ave	N	N	10/23/2007	0.23 J	Quarterly

**Table 6B**  
**Maximum MTBE Concentrations for Properties Currently Sampled Quarterly by ExxonMobil**

**Inactive Exxon Facility #28077**  
**14258 Jarrettsville Pike**  
**Phoenix, MD**

Number	Address	Commercial Property Y/N	POET Y/N/O	Max MTBE Sample Date	Max MTBE Value	Current Sampling Frequency
3605	Hampshire Glen Ct	N	N	4/17/2006	0.20 J	Quarterly
14352	Hampshire Knob Dr	N	N	3/4/2006	0.19 J	Quarterly
14211	Robcaste Rd	N	N	2/23/2006	0.19 J	Quarterly
3603	Hampshire Glen Ct	N	N	4/10/2007	0.17 J	Quarterly
14208	Robcaste Rd	N	N	4/3/2008	0.17 J	Quarterly
3525	Southside Ave	N	N	10/23/2007	0.16 J	Quarterly
3411	Meredith Ridge Rd	N	N	1/12/2009	0.14 J	Quarterly
3627	Southside Ave	N	N	7/14/2008	0.14 J	Quarterly
3601	Jackson Cabin Rd	N	N	1/14/2009	0.13 J	Quarterly
14418	Katie Rd	N	N	10/22/2007	0.13 J	Quarterly
3440	Sweet Air Rd	N	N	10/22/2007	0.12 J	Quarterly
3417	Meredith Ridge Rd	N	N	4/1/2008	0.097 J	Quarterly
3610	Hampshire Glen Ct	N	N	4/1/2008	0.09 J	Quarterly
14351	Hampshire Knob Dr	N	N	10/7/2009	ND(0.50)	Quarterly
14355	Hampshire Knob Dr	N	N	10/8/2009	ND(0.50)	Quarterly
14311	Jarrettsville Pike	N	N	10/16/2007	ND(0.50)	Quarterly
14315	Jarrettsville Pike	Y	N	10/8/2009	ND(0.50)	Quarterly
14333	Jarrettsville Pike	N	N	10/23/2009	ND(0.50)	Quarterly
14342	Jarrettsville Pike	N	N	10/8/2009	ND(0.50)	Quarterly
3224	Paper Mill Rd	N	N	10/8/2009	ND(0.50)	Quarterly
14304	Robcaste Rd	N	N	10/7/2009	ND(0.50)	Quarterly
14305	Robcaste Rd	N	N	10/7/2009	ND(0.50)	Quarterly
14306	Robcaste Rd	N	N	10/7/2009	ND(0.50)	Quarterly
14308	Robcaste Rd	N	N	10/8/2009	ND(0.50)	Quarterly
3603	Southside Ave	N	N	10/9/2009	ND(0.50)	Quarterly
3430	Sweet Air Rd	Y	N	3/27/2006	ND(0.50)	Quarterly

**O = POET installed by others, where known**

**Y = POET installed by ExxonMobil**

**Note: If always ND than most recent sampling event listed**

**Table 6C**  
**Maximum MTBE Concentrations for Properties Currently Sampled Semi-Annual by**  
**ExxonMobil**

**Inactive Exxon Facility #28077**  
**14258 Jarrettsville Pike**  
**Phoenix, MD**

Number	Address	Commercial Property Y/N	POET Y/N/O	Max MTBE Sample Date	Max MTBE Value	Current Sampling Frequency
14110	Jarrettsville Pike	N	N	7/16/2007	12.6	Semi-Annual
3605	Jackson Cabin Rd	N	N	3/18/2006	7.4	Semi-Annual
14116	Jarrettsville Pike	N	N	2/23/2006	6.4	Semi-Annual
3214	Paper Mill Rd	N	N	7/17/2007	5.5	Semi-Annual
3112 (Well 1)	Paper Mill Rd	N	N	1/23/2007	5	Semi-Annual
14114	Jarrettsville Pike	N	N	2/24/2006	5	Semi-Annual
14433	Jarrettsville Pike	N	N	8/20/2007	4.2	Semi-Annual
14104	Jarrettsville Pike	N	N	8/18/2006	4.2	Semi-Annual
14416	Katie Rd	N	N	4/18/2006	4.1	Semi-Annual
3631	Southside Ave	N	N	4/17/2006	3.8	Semi-Annual
3609	Jackson Cabin Rd	N	N	7/16/2009	3.8	Semi-Annual
14112	Jarrettsville Pike	N	N	4/27/2006	3.4	Semi-Annual
3519	Stansbury Mill Rd	N	N	1/15/2008	2.3	Semi-Annual
3608	Sweet Air Rd	N	N	4/18/2006	2.2	Semi-Annual
14410	Katie Rd	N	N	1/8/2009	1.6	Semi-Annual
3513	Stansbury Mill Rd	N	N	1/22/2007	1.5	Semi-Annual
3315	Whitesworth Rd	N	N	4/25/2006	1.2	Semi-Annual
3517	Stansbury Mill Rd	N	N	5/16/2006	1.2	Semi-Annual
3607	Southside Ave	N	N	8/17/2006	1.1	Semi-Annual
14108	Jarrettsville Pike	N	N	4/24/2006	1.1	Semi-Annual
3607	Jackson Cabin Rd	N	N	1/14/2008	1.1	Semi-Annual
14414	Katie Rd	N	N	4/18/2006	1	Semi-Annual
14407	Jarrettsville Pike	N	N	3/17/2006	0.95	Semi-Annual
3300	Whitesworth Rd	N	N	2/25/2006	0.91	Semi-Annual
3505	Stansbury Mill Rd	N	N	7/19/2007	0.87	Semi-Annual
3634	Southside Ave	N	N	4/17/2006	0.75	Semi-Annual
14412	Katie Rd	N	N	3/14/2006	0.75	Semi-Annual
14405	Katie Rd	N	N	4/18/2006	0.75	Semi-Annual
3608	Jackson Cabin Rd	N	N	7/21/2007	0.73	Semi-Annual
14105	Robcaste Rd	N	N	4/25/2006	0.65	Semi-Annual
14107	Robcaste Rd	N	N	3/29/2006	0.64	Semi-Annual
3117	Paper Mill Rd	N	N	4/24/2006	0.62	Semi-Annual
14418	Misty Valley Rd	N	N	8/20/2007	0.61	Semi-Annual
14111	Robcaste Rd	N	N	1/18/2008	0.59	Semi-Annual
3530	Southside Ave	N	N	1/14/2008	0.57	Semi-Annual
3507	Stansbury Mill Rd	N	N	3/17/2006	0.55	Semi-Annual
3511	Stansbury Mill Rd	N	N	1/22/2007	0.53	Semi-Annual
14409	Jarrettsville Pike	N	N	4/20/2006	0.53	Semi-Annual
3610	Jackson Cabin Rd	N	N	7/18/2008	0.49 J	Semi-Annual
14201	Robcaste Rd	N	N	2/27/2006	0.47 J	Semi-Annual

**Table 6C**  
**Maximum MTBE Concentrations for Properties Currently Sampled Semi-Annual by**  
**ExxonMobil**

**Inactive Exxon Facility #28077**  
**14258 Jarrettsville Pike**  
**Phoenix, MD**

<b>Number</b>	<b>Address</b>	<b>Commercial Property Y/N</b>	<b>POET Y/N/O</b>	<b>Max MTBE Sample Date</b>	<b>Max MTBE Value</b>	<b>Current Sampling Frequency</b>
14419	Katie Rd	N	N	6/17/2006	0.45 J	Semi-Annual
3509	Stansbury Mill Rd	N	N	1/22/2007	0.44 J	Semi-Annual
14403	Katie Rd	N	N	1/27/2007	0.42 J	Semi-Annual
3305	Whitesworth Rd	N	N	1/8/2009	0.41 J	Semi-Annual
3615	Jackson Cabin Rd	N	N	1/15/2008	0.39 J	Semi-Annual
14118	Jarrettsville Pike	N	N	7/9/2009	0.37 J	Semi-Annual
14416	Misty Valley Rd	N	N	4/18/2006	0.36 J	Semi-Annual
3620	Jackson Cabin Rd	N	N	1/8/2009	0.36 J	Semi-Annual
3302	Whitesworth Rd	N	N	2/24/2006	0.34 J	Semi-Annual
14417	Katie Rd	N	N	4/17/2006	0.34 J	Semi-Annual
3101	Paper Mill Rd	N	N	7/17/2007	0.33 J	Semi-Annual
3611	Jackson Cabin Rd	N	N	1/14/2008	0.33 J	Semi-Annual
3613	Southside Ave	N	N	4/17/2006	0.32 J	Semi-Annual
3531	Southside Ave	N	N	3/14/2006	0.30 J	Semi-Annual
3309	Whitesworth Rd	N	N	1/24/2007	0.28 J	Semi-Annual
3612	Sweet Air Rd	N	N	6/14/2006	0.28 J	Semi-Annual
3629	Southside Ave	N	N	4/17/2006	0.28 J	Semi-Annual
3115	Paper Mill Rd	N	N	7/16/2007	0.27 J	Semi-Annual
14407	Katie Rd	N	N	10/9/2009	0.27 J	Semi-Annual
3618	Jackson Cabin Rd	N	N	1/7/2009	0.27 J	Semi-Annual
3617	Southside Ave	N	N	4/17/2006	0.26 J	Semi-Annual
3600	Southside Ave	N	N	4/18/2006	0.26 J	Semi-Annual
14604	Manor Rd	N	N	1/22/2007	0.26 J	Semi-Annual
14103	Robcaste Rd	N	N	4/25/2006	0.25 J	Semi-Annual
3317	Whitesworth Rd	N	N	8/21/2006	0.24 J	Semi-Annual
3512	Sweet Air Rd	N	N	7/9/2009	0.24 J	Semi-Annual
3510	Sweet Air Rd	N	N	7/14/2009	0.24 J	Semi-Annual
3617	Jackson Cabin Rd	N	N	1/18/2008	0.23 J	Semi-Annual
3116	Paper Mill Rd	N	N	7/17/2007	0.22 J	Semi-Annual
3406	Meredith Ridge Rd	N	N	3/31/2006	0.22 J	Semi-Annual
14104	Robcaste Rd	N	N	4/25/2006	0.21 J	Semi-Annual
3121	Paper Mill Rd	N	N	8/17/2006	0.21 J	Semi-Annual
3612	Jackson Cabin Rd	N	N	1/7/2009	0.21 J	Semi-Annual
14110	Robcaste Rd	N	N	2/24/2006	0.20 J	Semi-Annual
3306	Whitesworth Rd	N	N	2/24/2006	0.19 J	Semi-Annual
14409	Katie Rd	N	N	8/15/2006	0.18 J	Semi-Annual
3105	Jackson Ridge Ct	N	N	7/19/2007	0.18 J	Semi-Annual
3506	Stansbury Mill Rd	N	N	7/14/2009	0.17 J	Semi-Annual
14430	Jarrettsville Pike	N	N	7/18/2007	0.15 J	Semi-Annual
14530	Manor Rd	N	N	7/17/2008	0.14 J	Semi-Annual

**Table 6C**  
**Maximum MTBE Concentrations for Properties Currently Sampled Semi-Annual by**  
**ExxonMobil**

**Inactive Exxon Facility #28077**  
**14258 Jarrettsville Pike**  
**Phoenix, MD**

Number	Address	Commercial Property Y/N	POET Y/N/O	Max MTBE Sample Date	Max MTBE Value	Current Sampling Frequency
14429	Jarrettsville Pike	N	N	1/13/2009	0.14 J	Semi-Annual
3304	Whitesworth Rd	N	N	7/9/2009	0.13 J	Semi-Annual
3530	Sweet Air Rd	N	N	7/21/2009	0.13 J	Semi-Annual
14532	Manor Rd	N	N	7/20/2007	0.13 J	Semi-Annual
3616	Jackson Cabin Rd	N	N	7/18/2007	0.13 J	Semi-Annual
3635	Southside Ave	N	N	7/14/2009	0.11 J	Semi-Annual
14106	Jarrettsville Pike	N	N	7/16/2007	0.11 J	Semi-Annual
14106	Robcaste Rd	N	N	7/16/2007	0.10 J	Semi-Annual
3204	Paper Mill Rd	N	N	7/13/2009	0.10 J	Semi-Annual
14432	Jarrettsville Pike	N	N	7/8/2009	0.10 J	Semi-Annual
3606	Jackson Cabin Rd	N	N	7/16/2007	0.10 J	Semi-Annual
3526	Sweet Air Rd	N	N	1/14/2009	0.094 J	Semi-Annual
14202	Robcaste Rd	N	N	7/13/2009	0.092 J	Semi-Annual
14413	Katie Rd	N	N	7/19/2007	0.076 J	Semi-Annual
3604	Jackson Cabin Rd	N	N	7/8/2009	ND(0.50)	Semi-Annual
3103	Jackson Ridge Ct	N	N	7/9/2009	ND(0.50)	Semi-Annual
3104	Jackson Ridge Ct	N	N	7/9/2009	ND(0.50)	Semi-Annual
3106	Jackson Ridge Ct	N	N	7/15/2009	ND(0.50)	Semi-Annual
3107	Jackson Ridge Ct	N	N	7/10/2009	ND(0.50)	Semi-Annual
14417	Jarrettsville Pike	N	N	7/13/2009	ND(0.50)	Semi-Annual
14418	Jarrettsville Pike	N	N	8/21/2007	ND(0.50)	Semi-Annual
14423	Jarrettsville Pike	N	N	7/15/2009	ND(0.50)	Semi-Annual
14411	Katie Rd	N	N	7/9/2009	ND(0.50)	Semi-Annual
14415	Katie Rd	N	N	7/13/2009	ND(0.50)	Semi-Annual
3400	Meredith Ridge Rd	N	N	7/15/2009	ND(0.50)	Semi-Annual
3401	Meredith Ridge Rd	N	N	7/8/2009	ND(0.50)	Semi-Annual
3403	Meredith Ridge Rd	N	N	7/8/2009	ND(0.50)	Semi-Annual
3404	Meredith Ridge Rd	N	N	3/22/2006	ND(0.50)	Semi-Annual
3405	Meredith Ridge Rd	N	N	7/15/2009	ND(0.50)	Semi-Annual
3407	Meredith Ridge Rd	N	N	7/15/2009	ND(0.50)	Semi-Annual
3412	Meredith Ridge Rd	N	N	1/25/2007	ND(0.50)	Semi-Annual
3414	Meredith Ridge Rd	N	N	7/17/2009	ND(0.50)	Semi-Annual
3415	Meredith Ridge Rd	N	N	3/17/2006	ND(0.50)	Semi-Annual
3416	Meredith Ridge Rd	N	N	3/18/2006	ND(0.50)	Semi-Annual
3418	Meredith Ridge Rd	N	N	1/12/2009	ND(0.50)	Semi-Annual
3206	Paper Mill Rd	N	N	7/13/2009	ND(0.50)	Semi-Annual
3210	Paper Mill Rd	N	N	8/6/2009	ND(0.50)	Semi-Annual
3212	Paper Mill Rd	N	N	7/13/2009	ND(0.50)	Semi-Annual
3216	Paper Mill Rd	N	N	7/14/2009	ND(0.50)	Semi-Annual
3219	Paper Mill Rd	N	N	7/15/2009	ND(0.50)	Semi-Annual



**Table 6C**  
**Maximum MTBE Concentrations for Properties Currently Sampled Semi-Annual by**  
**ExxonMobil**

**Inactive Exxon Facility #28077**  
**14258 Jarrettsville Pike**  
**Phoenix, MD**

<b>Number</b>	<b>Address</b>	<b>Commercial Property Y/N</b>	<b>POET Y/N/O</b>	<b>Max MTBE Sample Date</b>	<b>Max MTBE Value</b>	<b>Current Sampling Frequency</b>
3226	Paper Mill Rd	N	N	7/14/2009	ND(0.50)	Semi-Annual
3112 (Well 2)	Paper Mill Rd	N	N	7/14/2009	ND(0.50)	Semi-Annual
14100	Robcaste Rd	N	N	3/8/2006	ND(0.50)	Semi-Annual
14101	Robcaste Rd	N	N	2/24/2006	ND(0.50)	Semi-Annual
14102	Robcaste Rd	N	N	3/29/2006	ND(0.50)	Semi-Annual
14109	Robcaste Rd	N	N	7/10/2009	ND(0.50)	Semi-Annual
14200	Robcaste Rd	N	N	7/8/2009	ND(0.50)	Semi-Annual
3602	Southside Ave	N	N	7/9/2009	ND(0.50)	Semi-Annual
3610	Southside Ave	N	N	7/9/2009	ND(0.50)	Semi-Annual
3616	Southside Ave	N	N	7/9/2009	ND(0.50)	Semi-Annual
3630	Southside Ave	N	N	7/15/2009	ND(0.50)	Semi-Annual
3633	Southside Ave	N	N	7/15/2009	ND(0.50)	Semi-Annual
3506	Sweet Air Rd	N	N	1/12/2009	ND(0.50)	Semi-Annual
3518	Sweet Air Rd	N	N	7/9/2009	ND(0.50)	Semi-Annual
3307	Whitesworth Rd	N	N	7/10/2009	ND(0.50)	Semi-Annual
3311	Whitesworth Rd	N	N	1/12/2009	ND(0.50)	Semi-Annual
3313	Whitesworth Rd	N	N	7/13/2009	ND(0.50)	Semi-Annual

**O = POET installed by others, where known**

**Y = POET installed by ExxonMobil**

**Note: If always ND than most recent sampling event listed**

**Table 7A**  
**Maximum Benzene Concentrations for Properties Currently Sampled Monthly by ExxonMobil**

**Inactive Exxon Facility #28077**  
**14258 Jarrettsville Pike**  
**Phoenix, MD**

Number	Address	Commercial Property Y/N	POET Y/N/O	Max Benzene Sample Date	Max Benzene Value	Current Sampling Frequency
14301	Jarrettsville Pike	Y	Y	3/3/2006	5380	Monthly
14242	Jarrettsville Pike	N	Y	3/8/2006	16.2	Monthly
3506	Hampshire Glen Ct	N	Y	3/23/2009	1.4	Bi-Weekly (Every Other Week)
3313	Paper Mill Rd	Y	Y	7/17/2006	0.96	Monthly
14330	Jarrettsville Pike	Y	N	4/7/2009	0.86	Monthly
14307	Jarrettsville Pike	Y	Y	10/9/2006	0.69	Bi-Weekly (Every Other Week)
14320	Jarrettsville Pike	Y	N	11/4/2008	0.45 J	Monthly
3605C	Southside Ave	N	N	3/4/2008	0.42 J	Monthly
14243	Jarrettsville Pike	Y	O	4/21/2006	0.28 J	Monthly
3605A	Southside Ave	N	N	8/4/2009	0.18 J	Monthly
3602	Hampshire Glen Ct	N	N	5/6/2008	0.16 J	Monthly
3500	Hampshire Glen Ct	N	N	10/6/2009	ND(0.50)	Monthly
3502	Hampshire Glen Ct	N	N	10/5/2009	ND(0.50)	Monthly
3503	Hampshire Glen Ct	N	Y	10/5/2009	ND(0.50)	Monthly
3504	Hampshire Glen Ct	N	N	10/6/2009	ND(0.50)	Monthly
3505	Hampshire Glen Ct	N	N	10/7/2009	ND(0.50)	Monthly
3508	Hampshire Glen Ct	N	Y	10/6/2009	ND(0.50)	Monthly
3510	Hampshire Glen Ct	N	N	10/6/2009	ND(0.50)	Monthly
3600	Hampshire Glen Ct	N	N	10/6/2009	ND(0.50)	Monthly
3604	Hampshire Glen Ct	N	Y	10/6/2009	ND(0.50)	Monthly
3606	Hampshire Glen Ct	N	Y	10/6/2009	ND(0.50)	Monthly
3608	Hampshire Glen Ct	N	Y	10/6/2009	ND(0.50)	Monthly
3507 (Well 1)	Hampshire Glen Ct	N	Y	10/6/2009	ND(0.50)	Monthly
3507 (Well 2)	Hampshire Glen Ct	N	Y	10/6/2009	ND(0.50)	Monthly
14258	Jarrettsville Pike	Y	N	12/10/2008	ND(0.50)	Monthly
14300	Jarrettsville Pike	Y	N	10/5/2009	ND(0.50)	Monthly
14405	Jarrettsville Pike	N	Y	10/5/2009	ND(0.50)	Monthly
14406	Katie Rd	N	Y	10/6/2009	ND(0.50)	Monthly
14408	Katie Rd	N	N	10/6/2009	ND(0.50)	Monthly
3120	Paper Mill Rd	N	N	10/5/2009	ND(0.50)	Monthly
3300	Paper Mill Rd	N	N	10/5/2009	ND(0.50)	Monthly
3305	Paper Mill Rd	N	N	10/6/2009	ND(0.50)	Monthly
3320	Paper Mill Rd	Y	N	10/6/2009	ND(0.50)	Monthly
14210	Robcaste Rd	N	N	10/6/2009	ND(0.50)	Monthly
14212	Robcaste Rd	N	N	10/5/2009	ND(0.50)	Monthly
14221	Robcaste Rd	N	N	10/8/2009	ND(0.50)	Monthly
14223	Robcaste Rd	N	N	10/5/2009	ND(0.50)	Monthly
14225	Robcaste Rd	N	N	10/6/2009	ND(0.50)	Monthly
14307	Robcaste Rd	N	N	10/5/2009	ND(0.50)	Monthly
3605	Southside Ave	N	N	10/5/2009	ND(0.50)	Monthly
3615	Southside Ave	N	N	10/13/2008	ND(0.50)	Monthly

**Table 7A**  
**Maximum Benzene Concentrations for Properties Currently Sampled Monthly by ExxonMobil**

**Inactive Exxon Facility #28077**  
**14258 Jarrettsville Pike**  
**Phoenix, MD**

<b>Number</b>	<b>Address</b>	<b>Commercial Property Y/N</b>	<b>POET Y/N/O</b>	<b>Max Benzene Sample Date</b>	<b>Max Benzene Value</b>	<b>Current Sampling Frequency</b>
3605B	Southside Ave	N	Y	10/6/2009	ND(0.50)	Monthly
3605D	Southside Ave	N	N	10/5/2009	ND(0.50)	Monthly
3422	Sweet Air Rd	Y	N	10/6/2009	ND(0.50)	Monthly

**O = POET installed by others, where known**

**Y = POET installed by ExxonMobil**

**Note: If always ND than most recent sampling event listed**

**Table 7B**  
**Maximum Benzene Concentrations for Properties Currently Sampled Quarterly by ExxonMobil**

**Inactive Exxon Facility #28077**  
**14258 Jarrettsville Pike**  
**Phoenix, MD**

Number	Address	Commercial Property Y/N	POET Y/N/O	Max Benzene Sample Date	Max Benzene Value	Current Sampling Frequency
3409	Meredith Ridge Rd	N	N	10/7/2009	3.4	Quarterly
14204	Robcaste Rd	N	N	10/22/2007	0.10 J	Quarterly
3614	Hampshire Glen Ct	N	N	4/1/2008	0.096 J	Quarterly
3601	Jackson Cabin Rd	N	N	7/14/2008	0.096 J	Quarterly
3603	Hampshire Glen Ct	N	N	10/9/2009	ND(0.50)	Quarterly
3605	Hampshire Glen Ct	N	N	10/7/2009	ND(0.50)	Quarterly
3607	Hampshire Glen Ct	N	N	10/14/2009	ND(0.50)	Quarterly
3609	Hampshire Glen Ct	N	N	10/7/2009	ND(0.50)	Quarterly
3610	Hampshire Glen Ct	N	N	10/8/2009	ND(0.50)	Quarterly
3612	Hampshire Glen Ct	N	N	10/8/2009	ND(0.50)	Quarterly
14351	Hampshire Knob Dr	N	N	10/7/2009	ND(0.50)	Quarterly
14352	Hampshire Knob Dr	N	N	8/3/2009	ND(0.50)	Quarterly
14355	Hampshire Knob Dr	N	N	10/8/2009	ND(0.50)	Quarterly
3602	Jackson Cabin Rd	N	N	7/15/2009	ND(0.50)	Quarterly
3603	Jackson Cabin Rd	N	N	10/7/2009	ND(0.50)	Quarterly
14202	Jarrettsville Pike	N	N	10/9/2009	ND(0.50)	Quarterly
14212	Jarrettsville Pike	N	N	4/1/2009	ND(0.50)	Quarterly
14214	Jarrettsville Pike	N	N	10/7/2009	ND(0.50)	Quarterly
14228	Jarrettsville Pike	Y	N	10/7/2009	ND(0.50)	Quarterly
14232	Jarrettsville Pike	Y	N	10/7/2009	ND(0.50)	Quarterly
14240	Jarrettsville Pike	Y	O	10/7/2009	ND(0.50)	Quarterly
14311	Jarrettsville Pike	N	N	10/16/2007	ND(0.50)	Quarterly
14315	Jarrettsville Pike	Y	N	10/8/2009	ND(0.50)	Quarterly
14333	Jarrettsville Pike	N	N	10/23/2009	ND(0.50)	Quarterly
14335	Jarrettsville Pike	N	N	10/8/2009	ND(0.50)	Quarterly
14342	Jarrettsville Pike	N	N	10/8/2009	ND(0.50)	Quarterly
14345	Jarrettsville Pike	N	N	4/10/2007	ND(0.50)	Quarterly
14346	Jarrettsville Pike	N	N	10/9/2009	ND(0.50)	Quarterly
14418	Katie Rd	N	N	10/8/2009	ND(0.50)	Quarterly
14420	Katie Rd	N	N	10/8/2009	ND(0.50)	Quarterly
3411	Meredith Ridge Rd	N	N	10/13/2009	ND(0.50)	Quarterly
3417	Meredith Ridge Rd	N	N	10/7/2009	ND(0.50)	Quarterly
3224	Paper Mill Rd	N	N	10/8/2009	ND(0.50)	Quarterly
3235	Paper Mill Rd	N	N	10/7/2009	ND(0.50)	Quarterly
3301	Paper Mill Rd	N	N	10/12/2009	ND(0.50)	Quarterly
3306	Paper Mill Rd	N	N	7/13/2009	ND(0.50)	Quarterly
3314	Paper Mill Rd	N	N	10/8/2009	ND(0.50)	Quarterly
14203	Robcaste Rd	N	N	10/8/2009	ND(0.50)	Quarterly
14205	Robcaste Rd	N	N	10/9/2009	ND(0.50)	Quarterly
14206	Robcaste Rd	N	N	10/8/2009	ND(0.50)	Quarterly
14207	Robcaste Rd	N	N	10/8/2009	ND(0.50)	Quarterly
14208	Robcaste Rd	N	N	10/7/2009	ND(0.50)	Quarterly

**Table 7B**  
**Maximum Benzene Concentrations for Properties Currently Sampled Quarterly by ExxonMobil**

**Inactive Exxon Facility #28077**  
**14258 Jarrettsville Pike**  
**Phoenix, MD**

Number	Address	Commercial Property Y/N	POET Y/N/O	Max Benzene Sample Date	Max Benzene Value	Current Sampling Frequency
14211	Robcaste Rd	N	N	10/9/2008	ND(0.50)	Quarterly
14213	Robcaste Rd	N	N	10/7/2009	ND(0.50)	Quarterly
14214	Robcaste Rd	N	N	10/9/2009	ND(0.50)	Quarterly
14215	Robcaste Rd	N	N	10/7/2009	ND(0.50)	Quarterly
14217	Robcaste Rd	N	N	10/7/2009	ND(0.50)	Quarterly
14219	Robcaste Rd	N	N	10/8/2009	ND(0.50)	Quarterly
14300	Robcaste Rd	N	N	10/7/2009	ND(0.50)	Quarterly
14302	Robcaste Rd	N	N	10/7/2009	ND(0.50)	Quarterly
14303	Robcaste Rd	N	N	10/9/2009	ND(0.50)	Quarterly
14304	Robcaste Rd	N	N	10/7/2009	ND(0.50)	Quarterly
14305	Robcaste Rd	N	N	10/7/2009	ND(0.50)	Quarterly
14306	Robcaste Rd	N	N	10/7/2009	ND(0.50)	Quarterly
14308	Robcaste Rd	N	N	10/8/2009	ND(0.50)	Quarterly
3517	Southside Ave	N	N	10/7/2009	ND(0.50)	Quarterly
3523	Southside Ave	N	N	10/7/2009	ND(0.50)	Quarterly
3525	Southside Ave	N	N	10/13/2009	ND(0.50)	Quarterly
3527	Southside Ave	N	N	10/12/2009	ND(0.50)	Quarterly
3529	Southside Ave	N	N	10/9/2009	ND(0.50)	Quarterly
3603	Southside Ave	N	N	10/9/2009	ND(0.50)	Quarterly
3611	Southside Ave	N	N	10/7/2009	ND(0.50)	Quarterly
3627	Southside Ave	N	N	10/7/2009	ND(0.50)	Quarterly
3627A	Southside Ave	N	N	10/8/2009	ND(0.50)	Quarterly
3430	Sweet Air Rd	Y	N	10/8/2009	ND(0.50)	Quarterly
3440	Sweet Air Rd	N	N	10/7/2009	ND(0.50)	Quarterly
3500	Sweet Air Rd	Y	N	10/7/2009	ND(0.50)	Quarterly

**O = POET installed by others, where known**

**Y = POET installed by ExxonMobil**

**Note: If always ND than most recent sampling event listed**

**Table 7C**  
**Maximum Benzene Concentrations for Properties Currently Sampled Semi-Annual by**  
**ExxonMobil**

**Inactive Exxon Facility #28077**  
**14258 Jarrettsville Pike**  
**Phoenix, MD**

Number	Address	POET Y/N	POET Y/N/O	Max Benzene Sample Date	Max Benzene Value	Current Sampling Frequency
3121	Paper Mill Rd	N	N	1/21/2008	1.4	Semi-Annual
3226	Paper Mill Rd	N	N	7/22/2008	0.25 J	Semi-Annual
3631	Southside Ave	N	N	4/17/2006	0.19 J	Semi-Annual
3112 (Well 2)	Paper Mill Rd	N	N	1/15/2008	0.15 J	Semi-Annual
3607	Southside Ave	N	N	7/17/2007	0.10 J	Semi-Annual
3604	Jackson Cabin Rd	N	N	7/8/2009	ND(0.50)	Semi-Annual
3605	Jackson Cabin Rd	N	N	7/8/2009	ND(0.50)	Semi-Annual
3606	Jackson Cabin Rd	N	N	7/8/2009	ND(0.50)	Semi-Annual
3607	Jackson Cabin Rd	N	N	7/8/2009	ND(0.50)	Semi-Annual
3608	Jackson Cabin Rd	N	N	7/9/2009	ND(0.50)	Semi-Annual
3609	Jackson Cabin Rd	N	N	7/16/2009	ND(0.50)	Semi-Annual
3610	Jackson Cabin Rd	N	N	7/8/2009	ND(0.50)	Semi-Annual
3611	Jackson Cabin Rd	N	N	7/31/2009	ND(0.50)	Semi-Annual
3612	Jackson Cabin Rd	N	N	7/9/2009	ND(0.50)	Semi-Annual
3615	Jackson Cabin Rd	N	N	7/13/2009	ND(0.50)	Semi-Annual
3616	Jackson Cabin Rd	N	N	7/15/2009	ND(0.50)	Semi-Annual
3617	Jackson Cabin Rd	N	N	7/16/2009	ND(0.50)	Semi-Annual
3618	Jackson Cabin Rd	N	N	7/8/2009	ND(0.50)	Semi-Annual
3620	Jackson Cabin Rd	N	N	7/9/2009	ND(0.50)	Semi-Annual
3103	Jackson Ridge Ct	N	N	7/9/2009	ND(0.50)	Semi-Annual
3104	Jackson Ridge Ct	N	N	7/9/2009	ND(0.50)	Semi-Annual
3105	Jackson Ridge Ct	N	N	7/9/2009	ND(0.50)	Semi-Annual
3106	Jackson Ridge Ct	N	N	7/15/2009	ND(0.50)	Semi-Annual
3107	Jackson Ridge Ct	N	N	7/10/2009	ND(0.50)	Semi-Annual
14104	Jarrettsville Pike	N	N	7/9/2009	ND(0.50)	Semi-Annual
14106	Jarrettsville Pike	N	N	7/9/2009	ND(0.50)	Semi-Annual
14108	Jarrettsville Pike	N	N	7/14/2009	ND(0.50)	Semi-Annual
14110	Jarrettsville Pike	N	N	7/9/2009	ND(0.50)	Semi-Annual
14112	Jarrettsville Pike	N	N	7/14/2009	ND(0.50)	Semi-Annual
14114	Jarrettsville Pike	N	N	7/9/2009	ND(0.50)	Semi-Annual
14116	Jarrettsville Pike	N	N	7/14/2009	ND(0.50)	Semi-Annual
14118	Jarrettsville Pike	N	N	7/9/2009	ND(0.50)	Semi-Annual
14407	Jarrettsville Pike	N	N	7/14/2009	ND(0.50)	Semi-Annual
14409	Jarrettsville Pike	N	N	7/16/2009	ND(0.50)	Semi-Annual
14417	Jarrettsville Pike	N	N	7/13/2009	ND(0.50)	Semi-Annual
14418	Jarrettsville Pike	N	N	8/21/2007	ND(0.50)	Semi-Annual
14423	Jarrettsville Pike	N	N	7/15/2009	ND(0.50)	Semi-Annual
14429	Jarrettsville Pike	N	N	7/15/2009	ND(0.50)	Semi-Annual
14430	Jarrettsville Pike	N	N	7/8/2009	ND(0.50)	Semi-Annual
14432	Jarrettsville Pike	N	N	7/8/2009	ND(0.50)	Semi-Annual

**Kleinfelder**  
1340 Charwood Road, Suite I  
Hanover, Maryland

**Table 7C**  
**Maximum Benzene Concentrations for Properties Currently Sampled Semi-Annual by**  
**ExxonMobil**

**Inactive Exxon Facility #28077**  
**14258 Jarrettsville Pike**  
**Phoenix, MD**

<b>Number</b>	<b>Address</b>	<b>POET Y/N</b>	<b>POET Y/N/O</b>	<b>Max Benzene Sample Date</b>	<b>Max Benzene Value</b>	<b>Current Sampling Frequency</b>
14433	Jarrettsville Pike	N	N	7/8/2009	ND(0.50)	Semi-Annual
14403	Katie Rd	N	N	7/8/2009	ND(0.50)	Semi-Annual
14405	Katie Rd	N	N	7/13/2009	ND(0.50)	Semi-Annual
14407	Katie Rd	N	N	10/9/2009	ND(0.50)	Semi-Annual
14409	Katie Rd	N	N	1/15/2009	ND(0.50)	Semi-Annual
14410	Katie Rd	N	N	7/13/2009	ND(0.50)	Semi-Annual
14411	Katie Rd	N	N	7/9/2009	ND(0.50)	Semi-Annual
14412	Katie Rd	N	N	7/15/2009	ND(0.50)	Semi-Annual
14413	Katie Rd	N	N	7/16/2009	ND(0.50)	Semi-Annual
14414	Katie Rd	N	N	7/8/2009	ND(0.50)	Semi-Annual
14415	Katie Rd	N	N	7/13/2009	ND(0.50)	Semi-Annual
14416	Katie Rd	N	N	7/8/2009	ND(0.50)	Semi-Annual
14417	Katie Rd	N	N	7/22/2009	ND(0.50)	Semi-Annual
14419	Katie Rd	N	N	7/13/2009	ND(0.50)	Semi-Annual
14530	Manor Rd	N	N	7/13/2009	ND(0.50)	Semi-Annual
14532	Manor Rd	N	N	7/9/2009	ND(0.50)	Semi-Annual
14604	Manor Rd	N	N	7/13/2009	ND(0.50)	Semi-Annual
3400	Meredith Ridge Rd	N	N	7/15/2009	ND(0.50)	Semi-Annual
3401	Meredith Ridge Rd	N	N	7/8/2009	ND(0.50)	Semi-Annual
3403	Meredith Ridge Rd	N	N	7/8/2009	ND(0.50)	Semi-Annual
3404	Meredith Ridge Rd	N	N	3/22/2006	ND(0.50)	Semi-Annual
3405	Meredith Ridge Rd	N	N	7/15/2009	ND(0.50)	Semi-Annual
3406	Meredith Ridge Rd	N	N	7/31/2009	ND(0.50)	Semi-Annual
3407	Meredith Ridge Rd	N	N	7/15/2009	ND(0.50)	Semi-Annual
3412	Meredith Ridge Rd	N	N	7/16/2009	ND(0.50)	Semi-Annual
3414	Meredith Ridge Rd	N	N	7/17/2009	ND(0.50)	Semi-Annual
3415	Meredith Ridge Rd	N	N	7/13/2009	ND(0.50)	Semi-Annual
3416	Meredith Ridge Rd	N	N	3/18/2006	ND(0.50)	Semi-Annual
3418	Meredith Ridge Rd	N	N	1/12/2009	ND(0.50)	Semi-Annual
14416	Misty Valley Rd	N	N	7/9/2009	ND(0.50)	Semi-Annual
14418	Misty Valley Rd	N	N	7/13/2009	ND(0.50)	Semi-Annual
3101	Paper Mill Rd	N	N	7/13/2009	ND(0.50)	Semi-Annual
3115	Paper Mill Rd	N	N	1/15/2009	ND(0.50)	Semi-Annual
3116	Paper Mill Rd	N	N	7/10/2009	ND(0.50)	Semi-Annual
3117	Paper Mill Rd	N	N	7/10/2009	ND(0.50)	Semi-Annual
3204	Paper Mill Rd	N	N	7/13/2009	ND(0.50)	Semi-Annual
3206	Paper Mill Rd	N	N	7/13/2009	ND(0.50)	Semi-Annual
3210	Paper Mill Rd	N	N	8/6/2009	ND(0.50)	Semi-Annual
3212	Paper Mill Rd	N	N	7/13/2009	ND(0.50)	Semi-Annual
3214	Paper Mill Rd	N	N	7/14/2009	ND(0.50)	Semi-Annual

**Kleinfelder**  
1340 Charwood Road, Suite I  
Hanover, Maryland

**Table 7C**  
**Maximum Benzene Concentrations for Properties Currently Sampled Semi-Annual by**  
**ExxonMobil**

**Inactive Exxon Facility #28077**  
**14258 Jarrettsville Pike**  
**Phoenix, MD**

<b>Number</b>	<b>Address</b>	<b>POET Y/N</b>	<b>POET Y/N/O</b>	<b>Max Benzene Sample Date</b>	<b>Max Benzene Value</b>	<b>Current Sampling Frequency</b>
3216	Paper Mill Rd	N	N	7/14/2009	ND(0.50)	Semi-Annual
3219	Paper Mill Rd	N	N	7/15/2009	ND(0.50)	Semi-Annual
3112 (Well 1)	Paper Mill Rd	N	N	7/14/2009	ND(0.50)	Semi-Annual
14100	Robcaste Rd	N	N	7/17/2009	ND(0.50)	Semi-Annual
14101	Robcaste Rd	N	N	7/8/2009	ND(0.50)	Semi-Annual
14102	Robcaste Rd	N	N	7/22/2009	ND(0.50)	Semi-Annual
14103	Robcaste Rd	N	N	7/8/2009	ND(0.50)	Semi-Annual
14104	Robcaste Rd	N	N	7/8/2009	ND(0.50)	Semi-Annual
14105	Robcaste Rd	N	N	7/8/2009	ND(0.50)	Semi-Annual
14106	Robcaste Rd	N	N	7/9/2009	ND(0.50)	Semi-Annual
14107	Robcaste Rd	N	N	7/15/2009	ND(0.50)	Semi-Annual
14109	Robcaste Rd	N	N	7/10/2009	ND(0.50)	Semi-Annual
14110	Robcaste Rd	N	N	7/10/2009	ND(0.50)	Semi-Annual
14111	Robcaste Rd	N	N	7/8/2009	ND(0.50)	Semi-Annual
14200	Robcaste Rd	N	N	7/8/2009	ND(0.50)	Semi-Annual
14201	Robcaste Rd	N	N	7/10/2009	ND(0.50)	Semi-Annual
14202	Robcaste Rd	N	N	7/13/2009	ND(0.50)	Semi-Annual
3530	Southside Ave	N	N	7/14/2009	ND(0.50)	Semi-Annual
3531	Southside Ave	N	N	7/22/2009	ND(0.50)	Semi-Annual
3600	Southside Ave	N	N	7/14/2009	ND(0.50)	Semi-Annual
3602	Southside Ave	N	N	7/9/2009	ND(0.50)	Semi-Annual
3610	Southside Ave	N	N	7/9/2009	ND(0.50)	Semi-Annual
3613	Southside Ave	N	N	7/9/2009	ND(0.50)	Semi-Annual
3616	Southside Ave	N	N	7/9/2009	ND(0.50)	Semi-Annual
3617	Southside Ave	N	N	7/9/2009	ND(0.50)	Semi-Annual
3629	Southside Ave	N	N	7/9/2009	ND(0.50)	Semi-Annual
3630	Southside Ave	N	N	7/15/2009	ND(0.50)	Semi-Annual
3633	Southside Ave	N	N	7/15/2009	ND(0.50)	Semi-Annual
3634	Southside Ave	N	N	7/9/2009	ND(0.50)	Semi-Annual
3635	Southside Ave	N	N	7/14/2009	ND(0.50)	Semi-Annual
3505	Stansbury Mill Rd	N	N	7/9/2009	ND(0.50)	Semi-Annual
3506	Stansbury Mill Rd	N	N	7/14/2009	ND(0.50)	Semi-Annual
3507	Stansbury Mill Rd	N	N	1/14/2009	ND(0.50)	Semi-Annual
3509	Stansbury Mill Rd	N	N	7/9/2009	ND(0.50)	Semi-Annual
3511	Stansbury Mill Rd	N	N	7/9/2009	ND(0.50)	Semi-Annual
3513	Stansbury Mill Rd	N	N	7/9/2009	ND(0.50)	Semi-Annual
3517	Stansbury Mill Rd	N	N	7/9/2009	ND(0.50)	Semi-Annual
3519	Stansbury Mill Rd	N	N	7/9/2009	ND(0.50)	Semi-Annual
3506	Sweet Air Rd	N	N	2/9/2009	ND(0.50)	Semi-Annual
3510	Sweet Air Rd	N	N	7/14/2009	ND(0.50)	Semi-Annual

**Kleinfelder**  
1340 Charwood Road, Suite I  
Hanover, Maryland



**Table 7C**  
**Maximum Benzene Concentrations for Properties Currently Sampled Semi-Annual by**  
**ExxonMobil**

**Inactive Exxon Facility #28077**  
**14258 Jarrettsville Pike**  
**Phoenix, MD**

<b>Number</b>	<b>Address</b>	<b>POET Y/N</b>	<b>POET Y/N/O</b>	<b>Max Benzene Sample Date</b>	<b>Max Benzene Value</b>	<b>Current Sampling Frequency</b>
3512	Sweet Air Rd	N	N	7/9/2009	ND(0.50)	Semi-Annual
3518	Sweet Air Rd	N	N	7/9/2009	ND(0.50)	Semi-Annual
3526	Sweet Air Rd	N	N	1/14/2009	ND(0.50)	Semi-Annual
3530	Sweet Air Rd	N	N	7/21/2009	ND(0.50)	Semi-Annual
3608	Sweet Air Rd	N	N	1/18/2008	ND(0.50)	Semi-Annual
3612	Sweet Air Rd	N	N	7/9/2009	ND(0.50)	Semi-Annual
3300	Whitesworth Rd	N	N	7/13/2009	ND(0.50)	Semi-Annual
3302	Whitesworth Rd	N	N	7/10/2009	ND(0.50)	Semi-Annual
3304	Whitesworth Rd	N	N	7/9/2009	ND(0.50)	Semi-Annual
3305	Whitesworth Rd	N	N	7/10/2009	ND(0.50)	Semi-Annual
3306	Whitesworth Rd	N	N	1/14/2009	ND(0.50)	Semi-Annual
3307	Whitesworth Rd	N	N	7/10/2009	ND(0.50)	Semi-Annual
3309	Whitesworth Rd	N	N	7/13/2009	ND(0.50)	Semi-Annual
3311	Whitesworth Rd	N	N	7/10/2009	ND(0.50)	Semi-Annual
3313	Whitesworth Rd	N	N	7/13/2009	ND(0.50)	Semi-Annual
3315	Whitesworth Rd	N	N	7/10/2009	ND(0.50)	Semi-Annual
3317	Whitesworth Rd	N	N	7/10/2009	ND(0.50)	Semi-Annual

**O = POET installed by others, where known**

**Y = POET installed by ExxonMobil**

**Note: If always ND than most recent sampling event listed**

**Table 8A**  
**Summary of Most Recent Data for Properties Currently Sampled Monthly by ExxonMobil**

**Inactive Exxon Facility #28077**  
**14258 Jarrettsville Pike**  
**Phoenix, MD**

Number	Address	Commercial Property Y/N	POET Y/N/O	Current Sampling Frequency	Sample Date	MTBE (ug/L)	Benzene (ug/L)	Toluene (ug/L)	Ethyl-benzene (ug/L)	Total Xylenes (ug/L)	Naphthalene (ug/L)	DIPE (ug/L)	ETBE (ug/L)	TAME (ug/L)	TBA (ug/L)
3506	Hampshire Glen Ct	N	Y	Bi-Weekly (Every Other Week)	11/3/2009	0.14 J	ND(0.50)	ND(0.50)	ND(0.50)	ND(0.50)	ND(0.50)	ND(0.50)	ND(0.50)	ND(0.50)	ND(5.0)
14307	Jarrettsville Pike	Y	Y	Bi-Weekly (Every Other Week)	11/3/2009	253	ND(0.50)	ND(0.50)	ND(0.50)	ND(0.50)	ND(0.50)	4.9	15	2.3	5.4
3500	Hampshire Glen Ct	N	N	Monthly	10/6/2009	ND(0.50)	ND(0.50)	ND(0.50)	ND(0.50)	ND(0.50)	ND(0.50)	ND(0.50)	ND(0.50)	ND(0.50)	ND(5.0)
3502	Hampshire Glen Ct	N	N	Monthly	11/2/2009	0.21 J	ND(0.50)	ND(0.50)	ND(0.50)	ND(0.50)	ND(0.50)	ND(0.50)	ND(0.50)	ND(0.50)	ND(5.0)
3503	Hampshire Glen Ct	N	Y	Monthly	11/2/2009	ND(0.50)	ND(0.50)	ND(0.50)	ND(0.50)	ND(0.50)	ND(0.50)	ND(0.50)	ND(0.50)	ND(0.50)	ND(5.0)
3504	Hampshire Glen Ct	N	N	Monthly	10/6/2009	ND(0.50)	ND(0.50)	ND(0.50)	ND(0.50)	ND(0.50)	ND(0.50)	ND(0.50)	ND(0.50)	ND(0.50)	ND(5.0)
3505	Hampshire Glen Ct	N	N	Monthly	11/2/2009	0.41 J	ND(0.50)	0.055 J	ND(0.50)	ND(0.50)	ND(0.50)	ND(0.50)	ND(0.50)	ND(0.50)	ND(5.0)
3508	Hampshire Glen Ct	N	Y	Monthly	11/3/2009	ND(0.50)	ND(0.50)	ND(0.50)	ND(0.50)	ND(0.50)	ND(0.50)	ND(0.50)	ND(0.50)	ND(0.50)	ND(5.0)
3510	Hampshire Glen Ct	N	N	Monthly	11/3/2009	ND(0.50)	ND(0.50)	ND(0.50)	ND(0.50)	ND(0.50)	ND(0.50)	ND(0.50)	ND(0.50)	ND(0.50)	ND(5.0)
3600	Hampshire Glen Ct	N	N	Monthly	11/3/2009	ND(0.50)	ND(0.50)	ND(0.50)	ND(0.50)	ND(0.50)	ND(0.50)	ND(0.50)	ND(0.50)	ND(0.50)	ND(5.0)
3602	Hampshire Glen Ct	N	N	Monthly	11/3/2009	ND(0.50)	ND(0.50)	ND(0.50)	ND(0.50)	ND(0.50)	ND(0.50)	ND(0.50)	ND(0.50)	ND(0.50)	ND(5.0)
3604	Hampshire Glen Ct	N	Y	Monthly	11/3/2009	1.2	ND(0.50)	ND(0.50)	ND(0.50)	ND(0.50)	ND(0.50)	ND(0.50)	ND(0.50)	0.12 J	ND(5.0)
3606	Hampshire Glen Ct	N	Y	Monthly	11/3/2009	0.38 J	ND(0.50)	ND(0.50)	ND(0.50)	ND(0.50)	ND(0.50)	ND(0.50)	ND(0.50)	ND(0.50)	ND(5.0)

**Kleinfelder**  
1340 Charwood Raod, Suite I  
Hanover, Maryland

**Table 8A**  
**Summary of Most Recent Data for Properties Currently Sampled Monthly by ExxonMobil**

**Inactive Exxon Facility #28077**  
**14258 Jarrettsville Pike**  
**Phoenix, MD**

Number	Address	Commercial Property Y/N	POET Y/N/O	Current Sampling Frequency	Sample Date	MTBE (ug/L)	Benzene (ug/L)	Toluene (ug/L)	Ethyl-benzene (ug/L)	Total Xylenes (ug/L)	Naphthalene (ug/L)	DIPE (ug/L)	ETBE (ug/L)	TAME (ug/L)	TBA (ug/L)
3608	Hampshire Glen Ct	N	Y	Monthly	11/3/2009	0.22 J	ND(0.50)	ND(0.50)	ND(0.50)	ND(0.50)	ND(0.50)	ND(0.50)	ND(0.50)	ND(0.50)	ND(5.0)
3507 (Well 1)	Hampshire Glen Ct	N	Y	Monthly	11/3/2009	2	ND(0.50)	ND(0.50)	ND(0.50)	ND(0.50)	ND(0.50)	ND(0.50)	ND(0.50)	0.082 J	ND(5.0)
3507 (Well 2)	Hampshire Glen Ct	N	Y	Monthly	11/3/2009	2	ND(0.50)	ND(0.50)	ND(0.50)	ND(0.50)	ND(0.50)	ND(0.50)	ND(0.50)	0.082 J	ND(5.0)
14242	Jarrettsville Pike	N	Y	Monthly	11/2/2009	ND(0.50)	ND(0.50)	ND(0.50)	ND(0.50)	ND(0.50)	ND(0.50)	ND(0.50)	ND(0.50)	ND(0.50)	ND(5.0)
14243	Jarrettsville Pike	Y	O	Monthly	11/2/2009	0.34 J	ND(0.50)	ND(0.50)	ND(0.50)	ND(0.50)	ND(0.50)	ND(0.50)	ND(0.50)	ND(0.50)	ND(5.0)
14258	Jarrettsville Pike	Y	N	Monthly	9/22/2009	ND(1.0)	ND(1.0)	ND(1.0)	ND(1.0)	ND(1.0)	ND(5.0)	ND(5.0)	ND(5.0)	ND(5.0)	ND(25)
14300	Jarrettsville Pike	Y	N	Monthly	11/2/2009	0.16 J	ND(0.50)	ND(0.50)	ND(0.50)	ND(0.50)	ND(0.50)	ND(0.50)	ND(0.50)	ND(0.50)	ND(5.0)
14301	Jarrettsville Pike	Y	Y	Monthly	11/2/2009	18.9	ND(0.50)	ND(0.50)	ND(0.50)	ND(0.50)	ND(0.50)	ND(0.50)	ND(0.50)	ND(0.50)	ND(5.0)
14320	Jarrettsville Pike	Y	N	Monthly	11/3/2009	0.092 J	ND(0.50)	0.75	ND(0.50)	ND(0.50)	ND(0.50)	ND(0.50)	ND(0.50)	ND(0.50)	ND(5.0)
14330	Jarrettsville Pike	Y	N	Monthly	11/3/2009	0.13 J	ND(0.50)	ND(0.50)	ND(0.50)	ND(0.50)	ND(0.50)	ND(0.50)	ND(0.50)	ND(0.50)	ND(5.0)
14405	Jarrettsville Pike	N	Y	Monthly	11/3/2009	0.42 J	ND(0.50)	ND(0.50)	ND(0.50)	ND(0.50)	ND(0.50)	ND(0.50)	ND(0.50)	ND(0.50)	ND(5.0)
14406	Katie Rd	N	Y	Monthly	11/3/2009	3.4	ND(0.50)	ND(0.50)	ND(0.50)	ND(0.50)	ND(0.50)	ND(0.50)	ND(0.50)	0.11 J	ND(5.0)
14408	Katie Rd	N	N	Monthly	11/3/2009	1.9	ND(0.50)	ND(0.50)	ND(0.50)	ND(0.50)	ND(0.50)	ND(0.50)	ND(0.50)	0.079 J	ND(5.0)
3120	Paper Mill Rd	N	N	Monthly	11/2/2009	6.1	ND(0.50)	ND(0.50)	ND(0.50)	ND(0.50)	ND(0.50)	ND(0.50)	ND(0.50)	2	ND(5.0)
3300	Paper Mill Rd	N	N	Monthly	11/2/2009	3.3	ND(0.50)	ND(0.50)	ND(0.50)	ND(0.50)	ND(0.50)	ND(0.50)	ND(0.50)	0.23 J	ND(5.0)

**Table 8A**  
**Summary of Most Recent Data for Properties Currently Sampled Monthly by ExxonMobil**

**Inactive Exxon Facility #28077**  
**14258 Jarrettsville Pike**  
**Phoenix, MD**

Number	Address	Commercial Property Y/N	POET Y/N/O	Current Sampling Frequency	Sample Date	MTBE (ug/L)	Benzene (ug/L)	Toluene (ug/L)	Ethyl-benzene (ug/L)	Total Xylenes (ug/L)	Naphthalene (ug/L)	DIPE (ug/L)	ETBE (ug/L)	TAME (ug/L)	TBA (ug/L)
3305	Paper Mill Rd	N	N	Monthly	11/3/2009	ND(0.50)	ND(0.50)	ND(0.50)	ND(0.50)	ND(0.50)	ND(0.50)	ND(0.50)	ND(0.50)	ND(0.50)	ND(5.0)
3313	Paper Mill Rd	Y	Y	Monthly	11/2/2009	ND(0.50)	ND(0.50)	ND(0.50)	ND(0.50)	ND(0.50)	ND(0.50)	ND(0.50)	ND(0.50)	ND(0.50)	ND(5.0)
3320	Paper Mill Rd	Y	N	Monthly	11/3/2009	0.11 J	ND(0.50)	ND(0.50)	ND(0.50)	ND(0.50)	ND(0.50)	ND(0.50)	ND(0.50)	ND(0.50)	ND(5.0)
14210	Robcaste Rd	N	N	Monthly	11/3/2009	0.15 J	ND(0.50)	ND(0.50)	ND(0.50)	ND(0.50)	ND(0.50)	ND(0.50)	ND(0.50)	ND(0.50)	ND(5.0)
14212	Robcaste Rd	N	N	Monthly	11/2/2009	0.47 J	ND(0.50)	ND(0.50)	ND(0.50)	ND(0.50)	ND(0.50)	ND(0.50)	ND(0.50)	ND(0.50)	ND(5.0)
14221	Robcaste Rd	N	N	Monthly	11/3/2009	ND(0.50)	ND(0.50)	ND(0.50)	ND(0.50)	ND(0.50)	ND(0.50)	ND(0.50)	ND(0.50)	ND(0.50)	ND(5.0)
14223	Robcaste Rd	N	N	Monthly	11/3/2009	ND(0.50)	ND(0.50)	ND(0.50)	ND(0.50)	ND(0.50)	ND(0.50)	ND(0.50)	ND(0.50)	ND(0.50)	ND(5.0)
14225	Robcaste Rd	N	N	Monthly	11/3/2009	ND(0.50)	ND(0.50)	0.22 J	ND(0.50)	ND(0.50)	ND(0.50)	ND(0.50)	ND(0.50)	ND(0.50)	ND(5.0)
14307	Robcaste Rd	N	N	Monthly	11/2/2009	2	ND(0.50)	ND(0.50)	ND(0.50)	ND(0.50)	ND(0.50)	ND(0.50)	ND(0.50)	0.074 J	ND(5.0)
3605	Southside Ave	N	N	Monthly	11/2/2009	0.43 J	ND(0.50)	ND(0.50)	ND(0.50)	ND(0.50)	ND(0.50)	ND(0.50)	ND(0.50)	ND(0.50)	ND(5.0)
3615	Southside Ave	N	N	Monthly	10/13/2008	ND(0.50)	ND(0.50)	ND(0.50)	ND(0.50)	ND(0.50)	ND(0.50)	ND(0.50)	ND(0.50)	ND(0.50)	ND(5.0)
3605A	Southside Ave	N	N	Monthly	11/3/2009	ND(0.50)	ND(0.50)	ND(0.50)	ND(0.50)	ND(0.50)	ND(0.50)	ND(0.50)	ND(0.50)	ND(0.50)	ND(5.0)
3605B	Southside Ave	N	Y	Monthly	11/2/2009	ND(0.50)	ND(0.50)	ND(0.50)	ND(0.50)	ND(0.50)	ND(0.50)	ND(0.50)	ND(0.50)	ND(0.50)	ND(5.0)
3605C	Southside Ave	N	N	Monthly	11/3/2009	ND(0.50)	ND(0.50)	ND(0.50)	ND(0.50)	ND(0.50)	ND(0.50)	ND(0.50)	ND(0.50)	ND(0.50)	ND(5.0)
3605D	Southside Ave	N	N	Monthly	11/2/2009	ND(0.50)	ND(0.50)	ND(0.50)	ND(0.50)	ND(0.50)	ND(0.50)	ND(0.50)	ND(0.50)	ND(0.50)	ND(5.0)

**Kleinfelder**  
1340 Charwood Road, Suite I  
Hanover, Maryland

**Table 8A**  
**Summary of Most Recent Data for Properties Currently Sampled Monthly by ExxonMobil**

**Inactive Exxon Facility #28077**  
**14258 Jarrettsville Pike**  
**Phoenix, MD**

Number	Address	Commercial Property Y/N	POET Y/N/O	Current Sampling Frequency	Sample Date	MTBE (ug/L)	Benzene (ug/L)	Toluene (ug/L)	Ethyl-benzene (ug/L)	Total Xylenes (ug/L)	Naphthalene (ug/L)	DIPE (ug/L)	ETBE (ug/L)	TAME (ug/L)	TBA (ug/L)
3422	Sweet Air Rd	Y	N	Monthly	11/3/2009	ND(0.50)	ND(0.50)	ND(0.50)	ND(0.50)	ND(0.50)	ND(0.50)	ND(0.50)	ND(0.50)	ND(0.50)	ND(5.0)

O = POET installed by others, where known

Y = POET installed by ExxonMobil

**Table 8B**  
**Summary of Most Recent Data for Properties Currently Sampled Quarterly by ExxonMobil**

**Inactive Exxon Facility #28077**  
**14258 Jarrettsville Pike**  
**Phoenix, MD**

Number	Address	Commercial Property Y/N	POET Y/N/O	Current Sampling Frequency	Sample Date	MTBE (ug/L)	Benzene (ug/L)	Toluene (ug/L)	Ethylbenzene (ug/L)	Total Xylenes (ug/L)	Naphthalene (ug/L)	DIPE (ug/L)	ETBE (ug/L)	TAME (ug/L)	TBA (ug/L)
3603	Hampshire Glen Ct	N	N	Quarterly	10/9/2009	ND(0.50)	ND(0.50)	ND(0.50)	ND(0.50)	ND(0.50)	ND(0.50)	ND(0.50)	ND(0.50)	ND(0.50)	ND(5.0)
3605	Hampshire Glen Ct	N	N	Quarterly	10/7/2009	ND(0.50)	ND(0.50)	ND(0.50)	ND(0.50)	ND(0.50)	ND(0.50)	ND(0.50)	ND(0.50)	ND(0.50)	ND(5.0)
3607	Hampshire Glen Ct	N	N	Quarterly	10/14/2009	ND(0.50)	ND(0.50)	ND(0.50)	ND(0.50)	ND(0.50)	ND(0.50)	ND(0.50)	ND(0.50)	ND(0.50)	ND(5.0)
3609	Hampshire Glen Ct	N	N	Quarterly	10/7/2009	0.92	ND(0.50)	ND(0.50)	ND(0.50)	ND(0.50)	ND(0.50)	ND(0.50)	ND(0.50)	0.23 J	ND(5.0)
3610	Hampshire Glen Ct	N	N	Quarterly	10/8/2009	ND(0.50)	ND(0.50)	ND(0.50)	ND(0.50)	ND(0.50)	ND(0.50)	ND(0.50)	ND(0.50)	ND(0.50)	ND(5.0)
3612	Hampshire Glen Ct	N	N	Quarterly	10/8/2009	ND(0.50)	ND(0.50)	ND(0.50)	ND(0.50)	ND(0.50)	ND(0.50)	ND(0.50)	ND(0.50)	ND(0.50)	ND(5.0)
3614	Hampshire Glen Ct	N	N	Quarterly	10/8/2009	ND(0.50)	ND(0.50)	ND(0.50)	ND(0.50)	ND(0.50)	ND(0.50)	ND(0.50)	ND(0.50)	ND(0.50)	ND(5.0)
14351	Hampshire Knob Dr	N	N	Quarterly	10/7/2009	ND(0.50)	ND(0.50)	ND(0.50)	ND(0.50)	ND(0.50)	ND(0.50)	ND(0.50)	ND(0.50)	ND(0.50)	ND(5.0)
14352	Hampshire Knob Dr	N	N	Quarterly	8/3/2009	ND(0.50)	ND(0.50)	ND(0.50)	ND(0.50)	ND(0.50)	ND(0.50)	ND(0.50)	ND(0.50)	ND(0.50)	ND(5.0)
14355	Hampshire Knob Dr	N	N	Quarterly	10/8/2009	ND(0.50)	ND(0.50)	ND(0.50)	ND(0.50)	ND(0.50)	ND(0.50)	ND(0.50)	ND(0.50)	ND(0.50)	ND(5.0)
3601	Jackson Cabin Rd	N	N	Quarterly	10/12/2009	0.13 J	ND(0.50)	ND(0.50)	ND(0.50)	ND(0.50)	ND(0.50)	ND(0.50)	ND(0.50)	ND(0.50)	ND(5.0)
3602	Jackson Cabin Rd	N	N	Quarterly	7/15/2009	0.40 J	ND(0.50)	ND(0.50)	ND(0.50)	ND(0.50)	ND(0.50)	ND(0.50)	ND(0.50)	ND(0.50)	ND(5.0)
3603	Jackson Cabin Rd	N	N	Quarterly	10/7/2009	1.2	ND(0.50)	ND(0.50)	ND(0.50)	ND(0.50)	ND(0.50)	ND(0.50)	ND(0.50)	0.15 J	ND(5.0)
14202	Jarrettsville Pike	N	N	Quarterly	10/9/2009	0.43 J	ND(0.50)	ND(0.50)	ND(0.50)	ND(0.50)	ND(0.50)	ND(0.50)	ND(0.50)	ND(0.50)	ND(5.0)
14212	Jarrettsville Pike	N	N	Quarterly	4/1/2009	0.24 J	ND(0.50)	ND(0.50)	ND(0.50)	ND(0.50)	ND(0.50)	ND(0.50)	ND(0.50)	ND(0.50)	ND(5.0)

**Table 8B**  
**Summary of Most Recent Data for Properties Currently Sampled Quarterly by ExxonMobil**

**Inactive Exxon Facility #28077**  
**14258 Jarrettsville Pike**  
**Phoenix, MD**

Number	Address	Commercial Property Y/N	POET Y/N/O	Current Sampling Frequency	Sample Date	MTBE (ug/L)	Benzene (ug/L)	Toluene (ug/L)	Ethylbenzene (ug/L)	Total Xylenes (ug/L)	Naphthalene (ug/L)	DIPE (ug/L)	ETBE (ug/L)	TAME (ug/L)	TBA (ug/L)
14214	Jarrettsville Pike	N	N	Quarterly	10/7/2009	ND(0.50)	ND(0.50)	ND(0.50)	ND(0.50)	ND(0.50)	ND(0.50)	ND(0.50)	ND(0.50)	ND(0.50)	ND(5.0)
14228	Jarrettsville Pike	Y	N	Quarterly	10/7/2009	0.47 J	ND(0.50)	ND(0.50)	ND(0.50)	ND(0.50)	ND(0.50)	ND(0.50)	ND(0.50)	ND(0.50)	ND(5.0)
14232	Jarrettsville Pike	Y	N	Quarterly	10/7/2009	0.18 J	ND(0.50)	ND(0.50)	ND(0.50)	ND(0.50)	ND(0.50)	ND(0.50)	ND(0.50)	ND(0.50)	ND(5.0)
14240	Jarrettsville Pike	Y	O	Quarterly	10/7/2009	58	ND(0.50)	ND(0.50)	ND(0.50)	ND(0.50)	ND(0.50)	ND(0.50)	2.9	0.23 J	ND(5.0)
14311	Jarrettsville Pike	N	N	Quarterly	10/16/2007	ND(0.50)	ND(0.50)	ND(0.50)	ND(0.50)	ND(0.50)	ND(0.50)	ND(0.50)	ND(0.50)	ND(0.50)	ND(5.0)
14315	Jarrettsville Pike	Y	N	Quarterly	10/8/2009	ND(0.50)	ND(0.50)	ND(0.50)	ND(0.50)	ND(0.50)	ND(0.50)	ND(0.50)	ND(0.50)	ND(0.50)	ND(5.0)
14333	Jarrettsville Pike	N	N	Quarterly	10/23/2009	ND(0.50)	ND(0.50)	ND(0.50)	ND(0.50)	ND(0.50)	ND(0.50)	ND(0.50)	ND(0.50)	ND(0.50)	ND(5.0)
14335	Jarrettsville Pike	N	N	Quarterly	10/8/2009	ND(0.50)	ND(0.50)	ND(0.50)	ND(0.50)	ND(0.50)	ND(0.50)	ND(0.50)	ND(0.50)	ND(0.50)	ND(5.0)
14342	Jarrettsville Pike	N	N	Quarterly	10/8/2009	ND(0.50)	ND(0.50)	ND(0.50)	ND(0.50)	ND(0.50)	ND(0.50)	ND(0.50)	ND(0.50)	ND(0.50)	ND(5.0)
14345	Jarrettsville Pike	N	N	Quarterly	4/10/2007	0.38 J	ND(0.50)	ND(0.50)	ND(0.50)	ND(0.50)	ND(0.50)	ND(0.50)	ND(0.50)	ND(0.50)	ND(5.0)
14346	Jarrettsville Pike	N	N	Quarterly	10/9/2009	ND(0.50)	ND(0.50)	ND(0.50)	ND(0.50)	ND(0.50)	ND(0.50)	ND(0.50)	ND(0.50)	ND(0.50)	ND(5.0)
14418	Katie Rd	N	N	Quarterly	10/8/2009	ND(0.50)	ND(0.50)	ND(0.50)	ND(0.50)	ND(0.50)	ND(0.50)	ND(0.50)	ND(0.50)	ND(0.50)	ND(5.0)
14420	Katie Rd	N	N	Quarterly	10/8/2009	ND(0.50)	ND(0.50)	ND(0.50)	ND(0.50)	ND(0.50)	ND(0.50)	ND(0.50)	ND(0.50)	ND(0.50)	ND(5.0)
3409	Meredith Ridge Rd	N	N	Quarterly	10/23/2009	ND(0.50)	1.4	0.17 J	ND(0.50)	ND(0.50)	ND(0.50)	ND(0.50)	ND(0.50)	ND(0.50)	ND(5.0)
3411	Meredith Ridge Rd	N	N	Quarterly	10/13/2009	0.14 J	ND(0.50)	ND(0.50)	ND(0.50)	ND(0.50)	ND(0.50)	ND(0.50)	ND(0.50)	ND(0.50)	ND(5.0)
3417	Meredith Ridge Rd	N	N	Quarterly	10/7/2009	ND(0.50)	ND(0.50)	ND(0.50)	ND(0.50)	ND(0.50)	ND(0.50)	ND(0.50)	ND(0.50)	ND(0.50)	ND(5.0)

**Table 8B**  
**Summary of Most Recent Data for Properties Currently Sampled Quarterly by ExxonMobil**

**Inactive Exxon Facility #28077**  
**14258 Jarrettsville Pike**  
**Phoenix, MD**

Number	Address	Commercial Property Y/N	POET Y/N/O	Current Sampling Frequency	Sample Date	MTBE (ug/L)	Benzene (ug/L)	Toluene (ug/L)	Ethylbenzene (ug/L)	Total Xylenes (ug/L)	Naphthalene (ug/L)	DIPE (ug/L)	ETBE (ug/L)	TAME (ug/L)	TBA (ug/L)
3224	Paper Mill Rd	N	N	Quarterly	10/8/2009	ND(0.50)	ND(0.50)	ND(0.50)	ND(0.50)	ND(0.50)	ND(0.50)	ND(0.50)	ND(0.50)	ND(0.50)	ND(5.0)
3235	Paper Mill Rd	N	N	Quarterly	10/7/2009	0.094 J	ND(0.50)	ND(0.50)	ND(0.50)	ND(0.50)	ND(0.50)	ND(0.50)	ND(0.50)	ND(0.50)	ND(5.0)
3301	Paper Mill Rd	N	N	Quarterly	10/12/2009	0.17 J	ND(0.50)	ND(0.50)	ND(0.50)	ND(0.50)	ND(0.50)	ND(0.50)	ND(0.50)	ND(0.50)	ND(5.0)
3306	Paper Mill Rd	N	N	Quarterly	7/13/2009	0.16 J	ND(0.50)	ND(0.50)	ND(0.50)	ND(0.50)	ND(0.50)	ND(0.50)	ND(0.50)	ND(0.50)	ND(5.0)
3314	Paper Mill Rd	N	N	Quarterly	10/8/2009	0.10 J	ND(0.50)	ND(0.50)	ND(0.50)	ND(0.50)	ND(0.50)	ND(0.50)	ND(0.50)	ND(0.50)	ND(5.0)
14203	Robcaste Rd	N	N	Quarterly	10/8/2009	0.13 J	ND(0.50)	ND(0.50)	ND(0.50)	ND(0.50)	ND(0.50)	ND(0.50)	ND(0.50)	ND(0.50)	ND(5.0)
14204	Robcaste Rd	N	N	Quarterly	10/7/2009	0.66	ND(0.50)	0.082 J	ND(0.50)	ND(0.50)	ND(0.50)	0.34 J	ND(0.50)	ND(0.50)	ND(5.0)
14205	Robcaste Rd	N	N	Quarterly	10/9/2009	2.3	ND(0.50)	ND(0.50)	ND(0.50)	ND(0.50)	ND(0.50)	ND(0.50)	ND(0.50)	ND(0.50)	ND(5.0)
14206	Robcaste Rd	N	N	Quarterly	10/8/2009	0.6	ND(0.50)	ND(0.50)	ND(0.50)	ND(0.50)	ND(0.50)	ND(0.50)	ND(0.50)	ND(0.50)	ND(5.0)
14207	Robcaste Rd	N	N	Quarterly	10/8/2009	0.13 J	ND(0.50)	ND(0.50)	ND(0.50)	ND(0.50)	ND(0.50)	ND(0.50)	ND(0.50)	ND(0.50)	ND(5.0)
14208	Robcaste Rd	N	N	Quarterly	10/7/2009	ND(0.50)	ND(0.50)	ND(0.50)	ND(0.50)	ND(0.50)	ND(0.50)	ND(0.50)	ND(0.50)	ND(0.50)	ND(5.0)
14211	Robcaste Rd	N	N	Quarterly	10/9/2008	ND(0.50)	ND(0.50)	0.12 J	ND(0.50)	ND(0.50)	ND(0.50)	ND(0.50)	ND(0.50)	ND(0.50)	ND(5.0)
14213	Robcaste Rd	N	N	Quarterly	10/7/2009	0.10 J	ND(0.50)	ND(0.50)	ND(0.50)	ND(0.50)	ND(0.50)	ND(0.50)	ND(0.50)	ND(0.50)	ND(5.0)
14214	Robcaste Rd	N	N	Quarterly	10/9/2009	ND(0.50)	ND(0.50)	0.057 J	ND(0.50)	ND(0.50)	ND(0.50)	ND(0.50)	ND(0.50)	ND(0.50)	ND(5.0)
14215	Robcaste Rd	N	N	Quarterly	10/7/2009	0.20 J	ND(0.50)	ND(0.50)	ND(0.50)	ND(0.50)	ND(0.50)	ND(0.50)	ND(0.50)	ND(0.50)	ND(5.0)

**Kleinfelder**  
1340 Charwood Road, Suite I  
Hanover, Maryland



**Table 8B**  
**Summary of Most Recent Data for Properties Currently Sampled Quarterly by ExxonMobil**

**Inactive Exxon Facility #28077**  
**14258 Jarrettsville Pike**  
**Phoenix, MD**

Number	Address	Commercial Property Y/N	POET Y/N/O	Current Sampling Frequency	Sample Date	MTBE (ug/L)	Benzene (ug/L)	Toluene (ug/L)	Ethylbenzene (ug/L)	Total Xylenes (ug/L)	Naphthalene (ug/L)	DIPE (ug/L)	ETBE (ug/L)	TAME (ug/L)	TBA (ug/L)
14217	Robcaste Rd	N	N	Quarterly	10/7/2009	ND(0.50)	ND(0.50)	ND(0.50)	ND(0.50)	ND(0.50)	ND(0.50)	ND(0.50)	ND(0.50)	ND(0.50)	ND(5.0)
14219	Robcaste Rd	N	N	Quarterly	10/8/2009	ND(0.50)	ND(0.50)	ND(0.50)	ND(0.50)	ND(0.50)	ND(0.50)	ND(0.50)	ND(0.50)	ND(0.50)	ND(5.0)
14300	Robcaste Rd	N	N	Quarterly	10/7/2009	0.33 J	ND(0.50)	ND(0.50)	ND(0.50)	ND(0.50)	ND(0.50)	ND(0.50)	ND(0.50)	ND(0.50)	ND(5.0)
14302	Robcaste Rd	N	N	Quarterly	10/7/2009	1.5	ND(0.50)	0.069 J	ND(0.50)	ND(0.50)	ND(0.50)	ND(0.50)	ND(0.50)	ND(0.50)	ND(5.0)
14303	Robcaste Rd	N	N	Quarterly	10/9/2009	0.18 J	ND(0.50)	ND(0.50)	ND(0.50)	ND(0.50)	ND(0.50)	ND(0.50)	ND(0.50)	ND(0.50)	ND(5.0)
14304	Robcaste Rd	N	N	Quarterly	10/7/2009	ND(0.50)	ND(0.50)	ND(0.50)	ND(0.50)	ND(0.50)	ND(0.50)	ND(0.50)	ND(0.50)	ND(0.50)	ND(5.0)
14305	Robcaste Rd	N	N	Quarterly	10/7/2009	ND(0.50)	ND(0.50)	ND(0.50)	ND(0.50)	ND(0.50)	ND(0.50)	ND(0.50)	ND(0.50)	ND(0.50)	ND(5.0)
14306	Robcaste Rd	N	N	Quarterly	10/7/2009	ND(0.50)	ND(0.50)	ND(0.50)	ND(0.50)	ND(0.50)	ND(0.50)	ND(0.50)	ND(0.50)	ND(0.50)	ND(5.0)
14308	Robcaste Rd	N	N	Quarterly	10/8/2009	ND(0.50)	ND(0.50)	ND(0.50)	ND(0.50)	ND(0.50)	ND(0.50)	ND(0.50)	ND(0.50)	ND(0.50)	ND(5.0)
3517	Southside Ave	N	N	Quarterly	10/7/2009	ND(0.50)	ND(0.50)	ND(0.50)	ND(0.50)	ND(0.50)	ND(0.50)	ND(0.50)	ND(0.50)	ND(0.50)	ND(5.0)
3523	Southside Ave	N	N	Quarterly	10/7/2009	ND(0.50)	ND(0.50)	ND(0.50)	ND(0.50)	ND(0.50)	ND(0.50)	ND(0.50)	ND(0.50)	ND(0.50)	ND(5.0)
3525	Southside Ave	N	N	Quarterly	10/13/2009	ND(0.50)	ND(0.50)	ND(0.50)	ND(0.50)	ND(0.50)	ND(0.50)	ND(0.50)	ND(0.50)	ND(0.50)	ND(5.0)
3527	Southside Ave	N	N	Quarterly	10/12/2009	ND(0.50)	ND(0.50)	ND(0.50)	ND(0.50)	ND(0.50)	ND(0.50)	ND(0.50)	ND(0.50)	ND(0.50)	ND(5.0)
3529	Southside Ave	N	N	Quarterly	10/9/2009	0.085 J	ND(0.50)	ND(0.50)	ND(0.50)	ND(0.50)	ND(0.50)	ND(0.50)	ND(0.50)	ND(0.50)	ND(5.0)
3603	Southside Ave	N	N	Quarterly	10/9/2009	ND(0.50)	ND(0.50)	ND(0.50)	ND(0.50)	ND(0.50)	ND(0.50)	ND(0.50)	ND(0.50)	ND(0.50)	ND(5.0)

**Kleinfelder**  
1340 Charwood Road, Suite I  
Hanover, Maryland

**Table 8B**  
**Summary of Most Recent Data for Properties Currently Sampled Quarterly by ExxonMobil**

**Inactive Exxon Facility #28077**  
**14258 Jarrettsville Pike**  
**Phoenix, MD**

Number	Address	Commercial Property Y/N	POET Y/N/O	Current Sampling Frequency	Sample Date	MTBE (ug/L)	Benzene (ug/L)	Toluene (ug/L)	Ethylbenzene (ug/L)	Total Xylenes (ug/L)	Naphthalene (ug/L)	DIPE (ug/L)	ETBE (ug/L)	TAME (ug/L)	TBA (ug/L)
3611	Southside Ave	N	N	Quarterly	10/7/2009	ND(0.50)	ND(0.50)	ND(0.50)	ND(0.50)	ND(0.50)	ND(0.50)	ND(0.50)	ND(0.50)	ND(0.50)	ND(5.0)
3627	Southside Ave	N	N	Quarterly	10/7/2009	ND(0.50)	ND(0.50)	ND(0.50)	ND(0.50)	ND(0.50)	ND(0.50)	ND(0.50)	ND(0.50)	ND(0.50)	ND(5.0)
3627A	Southside Ave	N	N	Quarterly	10/8/2009	0.89	ND(0.50)	ND(0.50)	ND(0.50)	ND(0.50)	ND(0.50)	ND(0.50)	ND(0.50)	ND(0.50)	ND(5.0)
3430	Sweet Air Rd	Y	N	Quarterly	10/8/2009	ND(0.50)	ND(0.50)	ND(0.50)	ND(0.50)	ND(0.50)	ND(0.50)	ND(0.50)	ND(0.50)	ND(0.50)	ND(5.0)
3440	Sweet Air Rd	N	N	Quarterly	10/7/2009	ND(0.50)	ND(0.50)	ND(0.50)	ND(0.50)	ND(0.50)	ND(0.50)	ND(0.50)	ND(0.50)	ND(0.50)	ND(5.0)
3500	Sweet Air Rd	Y	N	Quarterly	10/7/2009	1.3	ND(0.50)	ND(0.50)	ND(0.50)	ND(0.50)	ND(0.50)	ND(0.50)	ND(0.50)	ND(0.50)	ND(5.0)

O = POET installed by others, where known

Y = POET installed by ExxonMobil

**Table 8C**  
**Summary of Most Recent Data for Properties Currently Sampled Semi-Annual by ExxonMobil**

**Inactive Exxon Facility #28077**  
**14258 Jarrettsville Pike**  
**Phoenix, MD**

Number	Address	Commercial Property Y/N	POET Y/N/O	Current Sampling Frequency	Sample Date	MTBE (ug/L)	Benzene (ug/L)	Toluene (ug/L)	Ethyl-benzene (ug/L)	Total Xylenes (ug/L)	Naphthalene (ug/L)	DIPE (ug/L)	ETBE (ug/L)	TAME (ug/L)	TBA (ug/L)
3604	Jackson Cabin Rd	N	N	Semi-Annual	7/8/2009	ND(0.50)	ND(0.50)	ND(0.50)	ND(0.50)	ND(0.50)	ND(0.50)	ND(0.50)	ND(0.50)	ND(0.50)	ND(5.0)
3605	Jackson Cabin Rd	N	N	Semi-Annual	7/8/2009	2.3	ND(0.50)	ND(0.50)	ND(0.50)	ND(0.50)	ND(0.50)	ND(0.50)	ND(0.50)	0.23 J	ND(5.0)
3606	Jackson Cabin Rd	N	N	Semi-Annual	7/8/2009	ND(0.50)	ND(0.50)	ND(0.50)	ND(0.50)	ND(0.50)	ND(0.50)	ND(0.50)	ND(0.50)	ND(0.50)	ND(5.0)
3607	Jackson Cabin Rd	N	N	Semi-Annual	7/8/2009	0.46 J	ND(0.50)	ND(0.50)	ND(0.50)	ND(0.50)	ND(0.50)	ND(0.50)	ND(0.50)	ND(0.50)	ND(5.0)
3608	Jackson Cabin Rd	N	N	Semi-Annual	7/9/2009	0.22 J	ND(0.50)	ND(0.50)	ND(0.50)	ND(0.50)	ND(0.50)	ND(0.50)	ND(0.50)	ND(0.50)	ND(5.0)
3609	Jackson Cabin Rd	N	N	Semi-Annual	7/16/2009	3.8	ND(0.50)	ND(0.50)	ND(0.50)	ND(0.50)	ND(0.50)	1.1	ND(0.50)	0.29 J	ND(5.0)
3610	Jackson Cabin Rd	N	N	Semi-Annual	7/8/2009	0.30 J	ND(0.50)	ND(0.50)	ND(0.50)	ND(0.50)	ND(0.50)	ND(0.50)	ND(0.50)	ND(0.50)	ND(5.0)
3611	Jackson Cabin Rd	N	N	Semi-Annual	7/31/2009	0.13 J	ND(0.50)	ND(0.50)	ND(0.50)	ND(0.50)	ND(0.50)	ND(0.50)	ND(0.50)	ND(0.50)	ND(5.0)
3612	Jackson Cabin Rd	N	N	Semi-Annual	7/9/2009	0.094 J	ND(0.50)	ND(0.50)	ND(0.50)	ND(0.50)	ND(0.50)	ND(0.50)	ND(0.50)	ND(0.50)	ND(5.0)
3615	Jackson Cabin Rd	N	N	Semi-Annual	7/13/2009	ND(0.50)	ND(0.50)	ND(0.50)	ND(0.50)	ND(0.50)	ND(0.50)	ND(0.50)	ND(0.50)	ND(0.50)	ND(5.0)
3616	Jackson Cabin Rd	N	N	Semi-Annual	7/15/2009	ND(0.50)	ND(0.50)	ND(0.50)	ND(0.50)	ND(0.50)	ND(0.50)	ND(0.50)	ND(0.50)	ND(0.50)	ND(5.0)
3617	Jackson Cabin Rd	N	N	Semi-Annual	7/16/2009	0.094 J	ND(0.50)	ND(0.50)	ND(0.50)	ND(0.50)	ND(0.50)	ND(0.50)	ND(0.50)	ND(0.50)	ND(5.0)
3618	Jackson Cabin Rd	N	N	Semi-Annual	7/8/2009	0.19 J	ND(0.50)	ND(0.50)	ND(0.50)	ND(0.50)	ND(0.50)	ND(0.50)	ND(0.50)	ND(0.50)	ND(5.0)
3620	Jackson Cabin Rd	N	N	Semi-Annual	7/9/2009	ND(0.50)	ND(0.50)	ND(0.50)	ND(0.50)	ND(0.50)	ND(0.50)	ND(0.50)	ND(0.50)	ND(0.50)	ND(5.0)
3103	Jackson Ridge Ct	N	N	Semi-Annual	7/9/2009	ND(0.50)	ND(0.50)	ND(0.50)	ND(0.50)	ND(0.50)	ND(0.50)	ND(0.50)	ND(0.50)	ND(0.50)	ND(5.0)

**Kleinfelder**  
1340 Charwood Road, Suite I  
Hanover, Maryland

**Table 8C**  
**Summary of Most Recent Data for Properties Currently Sampled Semi-Annual by ExxonMobil**

**Inactive Exxon Facility #28077**  
**14258 Jarrettsville Pike**  
**Phoenix, MD**

Number	Address	Commercial Property Y/N	POET Y/N/O	Current Sampling Frequency	Sample Date	MTBE (ug/L)	Benzene (ug/L)	Toluene (ug/L)	Ethyl-benzene (ug/L)	Total Xylenes (ug/L)	Naphthalene (ug/L)	DIPE (ug/L)	ETBE (ug/L)	TAME (ug/L)	TBA (ug/L)
3104	Jackson Ridge Ct	N	N	Semi-Annual	7/9/2009	ND(0.50)	ND(0.50)	ND(0.50)	ND(0.50)	ND(0.50)	ND(0.50)	ND(0.50)	ND(0.50)	ND(0.50)	ND(5.0)
3105	Jackson Ridge Ct	N	N	Semi-Annual	7/9/2009	ND(0.50)	ND(0.50)	ND(0.50)	ND(0.50)	ND(0.50)	ND(0.50)	ND(0.50)	ND(0.50)	ND(0.50)	ND(5.0)
3106	Jackson Ridge Ct	N	N	Semi-Annual	7/15/2009	ND(0.50)	ND(0.50)	ND(0.50)	ND(0.50)	ND(0.50)	ND(0.50)	ND(0.50)	ND(0.50)	ND(0.50)	ND(5.0)
3107	Jackson Ridge Ct	N	N	Semi-Annual	7/10/2009	ND(0.50)	ND(0.50)	ND(0.50)	ND(0.50)	ND(0.50)	ND(0.50)	ND(0.50)	ND(0.50)	ND(0.50)	ND(5.0)
14104	Jarrettsville Pike	N	N	Semi-Annual	7/9/2009	1.9	ND(0.50)	ND(0.50)	ND(0.50)	ND(0.50)	ND(0.50)	ND(0.50)	ND(0.50)	ND(0.50)	ND(5.0)
14106	Jarrettsville Pike	N	N	Semi-Annual	7/9/2009	ND(0.50)	ND(0.50)	ND(0.50)	ND(0.50)	ND(0.50)	ND(0.50)	ND(0.50)	ND(0.50)	ND(0.50)	ND(5.0)
14108	Jarrettsville Pike	N	N	Semi-Annual	7/14/2009	0.54	ND(0.50)	ND(0.50)	ND(0.50)	ND(0.50)	ND(0.50)	ND(0.50)	ND(0.50)	ND(0.50)	ND(5.0)
14110	Jarrettsville Pike	N	N	Semi-Annual	7/9/2009	7	ND(0.50)	ND(0.50)	ND(0.50)	ND(0.50)	ND(0.50)	ND(0.50)	ND(0.50)	0.17 J	ND(5.0)
14112	Jarrettsville Pike	N	N	Semi-Annual	7/14/2009	3	ND(0.50)	ND(0.50)	ND(0.50)	ND(0.50)	ND(0.50)	ND(0.50)	ND(0.50)	ND(0.50)	ND(5.0)
14114	Jarrettsville Pike	N	N	Semi-Annual	7/9/2009	1.5	ND(0.50)	ND(0.50)	ND(0.50)	ND(0.50)	ND(0.50)	ND(0.50)	ND(0.50)	ND(0.50)	ND(5.0)
14116	Jarrettsville Pike	N	N	Semi-Annual	7/14/2009	3.1	ND(0.50)	ND(0.50)	ND(0.50)	ND(0.50)	ND(0.50)	ND(0.50)	ND(0.50)	ND(0.50)	ND(5.0)
14118	Jarrettsville Pike	N	N	Semi-Annual	7/9/2009	0.37 J	ND(0.50)	ND(0.50)	ND(0.50)	ND(0.50)	ND(0.50)	ND(0.50)	ND(0.50)	ND(0.50)	ND(5.0)
14407	Jarrettsville Pike	N	N	Semi-Annual	7/14/2009	ND(0.50)	ND(0.50)	ND(0.50)	ND(0.50)	ND(0.50)	ND(0.50)	ND(0.50)	ND(0.50)	ND(0.50)	ND(5.0)
14409	Jarrettsville Pike	N	N	Semi-Annual	7/16/2009	ND(0.50)	ND(0.50)	ND(0.50)	ND(0.50)	ND(0.50)	ND(0.50)	ND(0.50)	ND(0.50)	ND(0.50)	ND(5.0)
14417	Jarrettsville Pike	N	N	Semi-Annual	7/13/2009	ND(0.50)	ND(0.50)	ND(0.50)	ND(0.50)	ND(0.50)	ND(0.50)	ND(0.50)	ND(0.50)	ND(0.50)	ND(5.0)

**Table 8C**  
**Summary of Most Recent Data for Properties Currently Sampled Semi-Annual by ExxonMobil**

**Inactive Exxon Facility #28077**  
**14258 Jarrettsville Pike**  
**Phoenix, MD**

Number	Address	Commercial Property Y/N	POET Y/N/O	Current Sampling Frequency	Sample Date	MTBE (ug/L)	Benzene (ug/L)	Toluene (ug/L)	Ethyl-benzene (ug/L)	Total Xylenes (ug/L)	Naphthalene (ug/L)	DIPE (ug/L)	ETBE (ug/L)	TAME (ug/L)	TBA (ug/L)
14418	Jarrettsville Pike	N	N	Semi-Annual	8/21/2007	ND(0.50)	ND(0.50)	ND(0.50)	ND(0.50)	ND(0.50)	ND(0.50)	ND(0.50)	ND(0.50)	ND(0.50)	ND(5.0)
14423	Jarrettsville Pike	N	N	Semi-Annual	7/15/2009	ND(0.50)	ND(0.50)	ND(0.50)	ND(0.50)	ND(0.50)	ND(0.50)	ND(0.50)	ND(0.50)	ND(0.50)	ND(5.0)
14429	Jarrettsville Pike	N	N	Semi-Annual	7/15/2009	ND(0.50)	ND(0.50)	ND(0.50)	ND(0.50)	ND(0.50)	ND(0.50)	ND(0.50)	ND(0.50)	ND(0.50)	ND(5.0)
14430	Jarrettsville Pike	N	N	Semi-Annual	7/8/2009	ND(0.50)	ND(0.50)	0.11 J	ND(0.50)	ND(0.50)	ND(0.50)	ND(0.50)	ND(0.50)	ND(0.50)	ND(5.0)
14432	Jarrettsville Pike	N	N	Semi-Annual	7/8/2009	0.10 J	ND(0.50)	ND(0.50)	ND(0.50)	ND(0.50)	ND(0.50)	ND(0.50)	ND(0.50)	ND(0.50)	ND(5.0)
14433	Jarrettsville Pike	N	N	Semi-Annual	7/8/2009	0.8	ND(0.50)	ND(0.50)	ND(0.50)	ND(0.50)	ND(0.50)	ND(0.50)	ND(0.50)	ND(0.50)	ND(5.0)
14403	Katie Rd	N	N	Semi-Annual	7/8/2009	0.27 J	ND(0.50)	ND(0.50)	ND(0.50)	ND(0.50)	ND(0.50)	ND(0.50)	ND(0.50)	ND(0.50)	ND(5.0)
14405	Katie Rd	N	N	Semi-Annual	7/13/2009	0.21 J	ND(0.50)	ND(0.50)	ND(0.50)	ND(0.50)	ND(0.50)	ND(0.50)	ND(0.50)	ND(0.50)	ND(5.0)
14407	Katie Rd	N	N	Semi-Annual	10/9/2009	0.27 J	ND(0.50)	ND(0.50)	ND(0.50)	ND(0.50)	ND(0.50)	ND(0.50)	ND(0.50)	ND(0.50)	ND(5.0)
14409	Katie Rd	N	N	Semi-Annual	7/16/2009	ND(0.50)	ND(0.50)	ND(0.50)	ND(0.50)	ND(0.50)	ND(0.50)	ND(0.50)	ND(0.50)	ND(0.50)	ND(5.0)
14410	Katie Rd	N	N	Semi-Annual	7/13/2009	1.4	ND(0.50)	ND(0.50)	ND(0.50)	ND(0.50)	ND(0.50)	ND(0.50)	ND(0.50)	ND(0.50)	ND(5.0)
14411	Katie Rd	N	N	Semi-Annual	7/9/2009	ND(0.50)	ND(0.50)	ND(0.50)	ND(0.50)	ND(0.50)	ND(0.50)	ND(0.50)	ND(0.50)	ND(0.50)	ND(5.0)
14412	Katie Rd	N	N	Semi-Annual	7/15/2009	0.40 J	ND(0.50)	ND(0.50)	ND(0.50)	ND(0.50)	ND(0.50)	ND(0.50)	ND(0.50)	ND(0.50)	ND(5.0)
14413	Katie Rd	N	N	Semi-Annual	7/16/2009	ND(0.50)	ND(0.50)	ND(0.50)	ND(0.50)	ND(0.50)	ND(0.50)	ND(0.50)	ND(0.50)	ND(0.50)	ND(5.0)
14414	Katie Rd	N	N	Semi-Annual	7/8/2009	0.24 J	ND(0.50)	ND(0.50)	ND(0.50)	ND(0.50)	ND(0.50)	ND(0.50)	ND(0.50)	ND(0.50)	ND(5.0)

**Kleinfelder**  
1340 Charwood Raod, Suite I  
Hanover, Maryland

**Table 8C**  
**Summary of Most Recent Data for Properties Currently Sampled Semi-Annual by ExxonMobil**

**Inactive Exxon Facility #28077**  
**14258 Jarrettsville Pike**  
**Phoenix, MD**

Number	Address	Commercial Property Y/N	POET Y/N/O	Current Sampling Frequency	Sample Date	MTBE (ug/L)	Benzene (ug/L)	Toluene (ug/L)	Ethyl-benzene (ug/L)	Total Xylenes (ug/L)	Naphthalene (ug/L)	DIPE (ug/L)	ETBE (ug/L)	TAME (ug/L)	TBA (ug/L)
14415	Katie Rd	N	N	Semi-Annual	7/13/2009	ND(0.50)	ND(0.50)	ND(0.50)	ND(0.50)	ND(0.50)	ND(0.50)	ND(0.50)	ND(0.50)	ND(0.50)	ND(5.0)
14416	Katie Rd	N	N	Semi-Annual	7/8/2009	0.67	ND(0.50)	ND(0.50)	ND(0.50)	ND(0.50)	ND(0.50)	ND(0.50)	ND(0.50)	ND(0.50)	ND(5.0)
14417	Katie Rd	N	N	Semi-Annual	7/22/2009	ND(0.50)	ND(0.50)	ND(0.50)	ND(0.50)	ND(0.50)	ND(0.50)	ND(0.50)	ND(0.50)	ND(0.50)	ND(5.0)
14419	Katie Rd	N	N	Semi-Annual	7/13/2009	ND(0.50)	ND(0.50)	ND(0.50)	ND(0.50)	ND(0.50)	ND(0.50)	ND(0.50)	ND(0.50)	ND(0.50)	ND(5.0)
14530	Manor Rd	N	N	Semi-Annual	7/13/2009	ND(0.50)	ND(0.50)	ND(0.50)	ND(0.50)	ND(0.50)	ND(0.50)	ND(0.50)	ND(0.50)	ND(0.50)	ND(5.0)
14532	Manor Rd	N	N	Semi-Annual	7/9/2009	ND(0.50)	ND(0.50)	ND(0.50)	ND(0.50)	ND(0.50)	ND(0.50)	ND(0.50)	ND(0.50)	ND(0.50)	ND(5.0)
14604	Manor Rd	N	N	Semi-Annual	7/13/2009	0.18 J	ND(0.50)	ND(0.50)	ND(0.50)	ND(0.50)	ND(0.50)	ND(0.50)	ND(0.50)	ND(0.50)	ND(5.0)
3400	Meredith Ridge Rd	N	N	Semi-Annual	7/15/2009	ND(0.50)	ND(0.50)	ND(0.50)	ND(0.50)	ND(0.50)	ND(0.50)	ND(0.50)	ND(0.50)	ND(0.50)	ND(5.0)
3401	Meredith Ridge Rd	N	N	Semi-Annual	7/8/2009	ND(0.50)	ND(0.50)	ND(0.50)	ND(0.50)	ND(0.50)	ND(0.50)	ND(0.50)	ND(0.50)	ND(0.50)	ND(5.0)
3403	Meredith Ridge Rd	N	N	Semi-Annual	7/8/2009	ND(0.50)	ND(0.50)	ND(0.50)	ND(0.50)	ND(0.50)	ND(0.50)	ND(0.50)	ND(0.50)	ND(0.50)	ND(5.0)
3404	Meredith Ridge Rd	N	N	Semi-Annual	3/22/2006	ND(0.50)	ND(0.50)	ND(0.50)	ND(0.50)	ND(0.50)	ND(0.50)	ND(0.50)	ND(0.50)	ND(0.50)	ND(5.0)
3405	Meredith Ridge Rd	N	N	Semi-Annual	7/15/2009	ND(0.50)	ND(0.50)	ND(0.50)	ND(0.50)	ND(0.50)	ND(0.50)	ND(0.50)	ND(0.50)	ND(0.50)	ND(5.0)
3406	Meredith Ridge Rd	N	N	Semi-Annual	7/31/2009	ND(0.50)	ND(0.50)	ND(0.50)	ND(0.50)	ND(0.50)	ND(0.50)	ND(0.50)	ND(0.50)	ND(0.50)	ND(5.0)
3407	Meredith Ridge Rd	N	N	Semi-Annual	7/15/2009	ND(0.50)	ND(0.50)	ND(0.50)	ND(0.50)	ND(0.50)	ND(0.50)	ND(0.50)	ND(0.50)	ND(0.50)	ND(5.0)
3412	Meredith Ridge Rd	N	N	Semi-Annual	7/16/2009	ND(0.50)	ND(0.50)	ND(0.50)	ND(0.50)	ND(0.50)	ND(0.50)	ND(0.50)	ND(0.50)	ND(0.50)	ND(5.0)

**Table 8C**  
**Summary of Most Recent Data for Properties Currently Sampled Semi-Annual by ExxonMobil**

**Inactive Exxon Facility #28077**  
**14258 Jarrettsville Pike**  
**Phoenix, MD**

Number	Address	Commercial Property Y/N	POET Y/N/O	Current Sampling Frequency	Sample Date	MTBE (ug/L)	Benzene (ug/L)	Toluene (ug/L)	Ethyl-benzene (ug/L)	Total Xylenes (ug/L)	Naphthalene (ug/L)	DIPE (ug/L)	ETBE (ug/L)	TAME (ug/L)	TBA (ug/L)
3414	Meredith Ridge Rd	N	N	Semi-Annual	7/17/2009	ND(0.50)	ND(0.50)	ND(0.50)	ND(0.50)	ND(0.50)	ND(0.50)	ND(0.50)	ND(0.50)	ND(0.50)	ND(5.0)
3415	Meredith Ridge Rd	N	N	Semi-Annual	7/13/2009	ND(0.50)	ND(0.50)	ND(0.50)	ND(0.50)	ND(0.50)	ND(0.50)	ND(0.50)	ND(0.50)	ND(0.50)	ND(5.0)
3416	Meredith Ridge Rd	N	N	Semi-Annual	3/18/2006	ND(0.50)	ND(0.50)	ND(0.50)	ND(0.50)	ND(0.50)	ND(0.50)	ND(0.50)	ND(0.50)	ND(0.50)	ND(5.0)
3418	Meredith Ridge Rd	N	N	Semi-Annual	1/12/2009	ND(0.50)	ND(0.50)	ND(0.50)	ND(0.50)	ND(0.50)	ND(0.50)	ND(0.50)	ND(0.50)	ND(0.50)	ND(5.0)
14416	Misty Valley Rd	N	N	Semi-Annual	7/9/2009	0.099 J	ND(0.50)	ND(0.50)	ND(0.50)	ND(0.50)	ND(0.50)	ND(0.50)	ND(0.50)	ND(0.50)	ND(5.0)
14418	Misty Valley Rd	N	N	Semi-Annual	7/13/2009	0.14 J	ND(0.50)	ND(0.50)	ND(0.50)	ND(0.50)	ND(0.50)	ND(0.50)	ND(0.50)	ND(0.50)	ND(5.0)
3101	Paper Mill Rd	N	N	Semi-Annual	7/13/2009	0.13 J	ND(0.50)	ND(0.50)	ND(0.50)	ND(0.50)	ND(0.50)	ND(0.50)	ND(0.50)	0.14 J	ND(5.0)
3115	Paper Mill Rd	N	N	Semi-Annual	1/15/2009	0.16 J	ND(0.50)	ND(0.50)	ND(0.50)	ND(0.50)	ND(0.50)	ND(0.50)	ND(0.50)	ND(0.50)	ND(5.0)
3116	Paper Mill Rd	N	N	Semi-Annual	7/10/2009	ND(0.50)	ND(0.50)	ND(0.50)	ND(0.50)	ND(0.50)	ND(0.50)	ND(0.50)	ND(0.50)	ND(0.50)	ND(5.0)
3117	Paper Mill Rd	N	N	Semi-Annual	7/10/2009	ND(0.50)	ND(0.50)	ND(0.50)	ND(0.50)	ND(0.50)	ND(0.50)	ND(0.50)	ND(0.50)	ND(0.50)	ND(5.0)
3121	Paper Mill Rd	N	N	Semi-Annual	7/15/2009	0.14 J	1.2	ND(0.50)	ND(0.50)	ND(0.50)	ND(0.50)	ND(0.50)	ND(0.50)	ND(0.50)	ND(5.0)
3204	Paper Mill Rd	N	N	Semi-Annual	7/13/2009	0.10 J	ND(0.50)	ND(0.50)	ND(0.50)	ND(0.50)	ND(0.50)	ND(0.50)	ND(0.50)	ND(0.50)	ND(5.0)
3206	Paper Mill Rd	N	N	Semi-Annual	7/13/2009	ND(0.50)	ND(0.50)	ND(0.50)	ND(0.50)	ND(0.50)	ND(0.50)	ND(0.50)	ND(0.50)	ND(0.50)	ND(5.0)
3210	Paper Mill Rd	N	N	Semi-Annual	8/6/2009	ND(0.50)	ND(0.50)	ND(0.50)	ND(0.50)	ND(0.50)	ND(0.50)	ND(0.50)	ND(0.50)	ND(0.50)	ND(5.0)
3212	Paper Mill Rd	N	N	Semi-Annual	7/13/2009	ND(0.50)	ND(0.50)	ND(0.50)	ND(0.50)	ND(0.50)	ND(0.50)	ND(0.50)	ND(0.50)	ND(0.50)	ND(5.0)

**Kleinfelder**  
1340 Charwood Raod, Suite I  
Hanover, Maryland

**Table 8C**  
**Summary of Most Recent Data for Properties Currently Sampled Semi-Annual by ExxonMobil**

**Inactive Exxon Facility #28077**  
**14258 Jarrettsville Pike**  
**Phoenix, MD**

Number	Address	Commercial Property Y/N	POET Y/N/O	Current Sampling Frequency	Sample Date	MTBE (ug/L)	Benzene (ug/L)	Toluene (ug/L)	Ethyl-benzene (ug/L)	Total Xylenes (ug/L)	Naphthalene (ug/L)	DIPE (ug/L)	ETBE (ug/L)	TAME (ug/L)	TBA (ug/L)
3214	Paper Mill Rd	N	N	Semi-Annual	7/14/2009	2.4	ND(0.50)	ND(0.50)	ND(0.50)	ND(0.50)	ND(0.50)	ND(0.50)	ND(0.50)	ND(0.50)	ND(5.0)
3216	Paper Mill Rd	N	N	Semi-Annual	7/14/2009	ND(0.50)	ND(0.50)	ND(0.50)	ND(0.50)	ND(0.50)	ND(0.50)	ND(0.50)	ND(0.50)	ND(0.50)	ND(5.0)
3219	Paper Mill Rd	N	N	Semi-Annual	7/15/2009	ND(0.50)	ND(0.50)	ND(0.50)	ND(0.50)	ND(0.50)	ND(0.50)	ND(0.50)	ND(0.50)	ND(0.50)	ND(5.0)
3226	Paper Mill Rd	N	N	Semi-Annual	7/14/2009	ND(0.50)	ND(0.50)	ND(0.50)	ND(0.50)	ND(0.50)	ND(0.50)	ND(0.50)	ND(0.50)	ND(0.50)	ND(5.0)
3112 (Well 1)	Paper Mill Rd	N	N	Semi-Annual	7/14/2009	2.3	ND(0.50)	ND(0.50)	ND(0.50)	ND(0.50)	ND(0.50)	ND(0.50)	ND(0.50)	0.31 J	ND(5.0)
3112 (Well 2)	Paper Mill Rd	N	N	Semi-Annual	7/14/2009	ND(0.50)	ND(0.50)	ND(0.50)	ND(0.50)	ND(0.50)	ND(0.50)	ND(0.50)	ND(0.50)	ND(0.50)	ND(5.0)
14100	Robcaste Rd	N	N	Semi-Annual	7/17/2009	ND(0.50)	ND(0.50)	0.067 J	ND(0.50)	ND(0.50)	ND(0.50)	ND(0.50)	ND(0.50)	ND(0.50)	ND(5.0)
14101	Robcaste Rd	N	N	Semi-Annual	7/8/2009	ND(0.50)	ND(0.50)	ND(0.50)	ND(0.50)	ND(0.50)	ND(0.50)	ND(0.50)	ND(0.50)	ND(0.50)	ND(5.0)
14102	Robcaste Rd	N	N	Semi-Annual	7/22/2009	ND(0.50)	ND(0.50)	ND(0.50)	ND(0.50)	ND(0.50)	ND(0.50)	ND(0.50)	ND(0.50)	ND(0.50)	ND(5.0)
14103	Robcaste Rd	N	N	Semi-Annual	7/8/2009	ND(0.50)	ND(0.50)	ND(0.50)	ND(0.50)	ND(0.50)	ND(0.50)	ND(0.50)	ND(0.50)	ND(0.50)	ND(5.0)
14104	Robcaste Rd	N	N	Semi-Annual	7/8/2009	ND(0.50)	ND(0.50)	0.083 J	ND(0.50)	ND(0.50)	ND(0.50)	ND(0.50)	ND(0.50)	ND(0.50)	ND(5.0)
14105	Robcaste Rd	N	N	Semi-Annual	7/8/2009	0.085 J	ND(0.50)	ND(0.50)	ND(0.50)	ND(0.50)	ND(0.50)	ND(0.50)	ND(0.50)	ND(0.50)	ND(5.0)
14106	Robcaste Rd	N	N	Semi-Annual	7/9/2009	ND(0.50)	ND(0.50)	2.3	ND(0.50)	ND(0.50)	ND(0.50)	ND(0.50)	ND(0.50)	ND(0.50)	ND(5.0)
14107	Robcaste Rd	N	N	Semi-Annual	7/15/2009	ND(0.50)	ND(0.50)	ND(0.50)	ND(0.50)	ND(0.50)	ND(0.50)	ND(0.50)	ND(0.50)	ND(0.50)	ND(5.0)
14109	Robcaste Rd	N	N	Semi-Annual	7/10/2009	ND(0.50)	ND(0.50)	ND(0.50)	ND(0.50)	ND(0.50)	ND(0.50)	ND(0.50)	ND(0.50)	ND(0.50)	ND(5.0)



**Table 8C**  
**Summary of Most Recent Data for Properties Currently Sampled Semi-Annual by ExxonMobil**

**Inactive Exxon Facility #28077**  
**14258 Jarrettsville Pike**  
**Phoenix, MD**

Number	Address	Commercial Property Y/N	POET Y/N/O	Current Sampling Frequency	Sample Date	MTBE (ug/L)	Benzene (ug/L)	Toluene (ug/L)	Ethyl-benzene (ug/L)	Total Xylenes (ug/L)	Naphthalene (ug/L)	DIPE (ug/L)	ETBE (ug/L)	TAME (ug/L)	TBA (ug/L)
14110	Robcaste Rd	N	N	Semi-Annual	7/10/2009	ND(0.50)	ND(0.50)	ND(0.50)	ND(0.50)	ND(0.50)	ND(0.50)	ND(0.50)	ND(0.50)	ND(0.50)	ND(5.0)
14111	Robcaste Rd	N	N	Semi-Annual	7/8/2009	0.37 J	ND(0.50)	0.092 J	ND(0.50)	ND(0.50)	ND(0.50)	ND(0.50)	ND(0.50)	ND(0.50)	ND(5.0)
14200	Robcaste Rd	N	N	Semi-Annual	7/8/2009	ND(0.50)	ND(0.50)	ND(0.50)	ND(0.50)	ND(0.50)	ND(0.50)	ND(0.50)	ND(0.50)	ND(0.50)	ND(5.0)
14201	Robcaste Rd	N	N	Semi-Annual	7/10/2009	ND(0.50)	ND(0.50)	ND(0.50)	ND(0.50)	ND(0.50)	ND(0.50)	ND(0.50)	ND(0.50)	ND(0.50)	ND(5.0)
14202	Robcaste Rd	N	N	Semi-Annual	7/13/2009	0.092 J	ND(0.50)	ND(0.50)	ND(0.50)	ND(0.50)	ND(0.50)	ND(0.50)	ND(0.50)	ND(0.50)	2.1 J
3530	Southside Ave	N	N	Semi-Annual	7/14/2009	ND(0.50)	ND(0.50)	ND(0.50)	ND(0.50)	ND(0.50)	ND(0.50)	ND(0.50)	ND(0.50)	ND(0.50)	ND(5.0)
3531	Southside Ave	N	N	Semi-Annual	7/22/2009	ND(0.50)	ND(0.50)	ND(0.50)	ND(0.50)	ND(0.50)	ND(0.50)	ND(0.50)	ND(0.50)	ND(0.50)	ND(5.0)
3600	Southside Ave	N	N	Semi-Annual	7/14/2009	ND(0.50)	ND(0.50)	ND(0.50)	ND(0.50)	ND(0.50)	ND(0.50)	ND(0.50)	ND(0.50)	ND(0.50)	ND(5.0)
3602	Southside Ave	N	N	Semi-Annual	7/9/2009	ND(0.50)	ND(0.50)	ND(0.50)	ND(0.50)	ND(0.50)	ND(0.50)	ND(0.50)	ND(0.50)	ND(0.50)	ND(5.0)
3607	Southside Ave	N	N	Semi-Annual	7/9/2009	ND(0.50)	ND(0.50)	ND(0.50)	ND(0.50)	ND(0.50)	ND(0.50)	ND(0.50)	ND(0.50)	ND(0.50)	ND(5.0)
3610	Southside Ave	N	N	Semi-Annual	7/9/2009	ND(0.50)	ND(0.50)	ND(0.50)	ND(0.50)	ND(0.50)	ND(0.50)	ND(0.50)	ND(0.50)	ND(0.50)	ND(5.0)
3613	Southside Ave	N	N	Semi-Annual	7/9/2009	ND(0.50)	ND(0.50)	ND(0.50)	ND(0.50)	ND(0.50)	ND(0.50)	ND(0.50)	ND(0.50)	ND(0.50)	ND(5.0)
3616	Southside Ave	N	N	Semi-Annual	7/9/2009	ND(0.50)	ND(0.50)	ND(0.50)	ND(0.50)	ND(0.50)	ND(0.50)	ND(0.50)	ND(0.50)	ND(0.50)	ND(5.0)
3617	Southside Ave	N	N	Semi-Annual	7/9/2009	0.11 J	ND(0.50)	ND(0.50)	ND(0.50)	ND(0.50)	ND(0.50)	ND(0.50)	ND(0.50)	ND(0.50)	ND(5.0)
3629	Southside Ave	N	N	Semi-Annual	7/9/2009	ND(0.50)	ND(0.50)	ND(0.50)	ND(0.50)	ND(0.50)	ND(0.50)	ND(0.50)	ND(0.50)	ND(0.50)	ND(5.0)

**Table 8C**  
**Summary of Most Recent Data for Properties Currently Sampled Semi-Annual by ExxonMobil**

**Inactive Exxon Facility #28077**  
**14258 Jarrettsville Pike**  
**Phoenix, MD**

Number	Address	Commercial Property Y/N	POET Y/N/O	Current Sampling Frequency	Sample Date	MTBE (ug/L)	Benzene (ug/L)	Toluene (ug/L)	Ethyl-benzene (ug/L)	Total Xylenes (ug/L)	Naphthalene (ug/L)	DIPE (ug/L)	ETBE (ug/L)	TAME (ug/L)	TBA (ug/L)
3630	Southside Ave	N	N	Semi-Annual	7/15/2009	ND(0.50)	ND(0.50)	ND(0.50)	ND(0.50)	ND(0.50)	ND(0.50)	ND(0.50)	ND(0.50)	ND(0.50)	ND(5.0)
3631	Southside Ave	N	N	Semi-Annual	7/17/2009	ND(0.50)	ND(0.50)	0.30 J	ND(0.50)	0.26 J	ND(0.50)	ND(0.50)	ND(0.50)	ND(0.50)	ND(5.0)
3633	Southside Ave	N	N	Semi-Annual	7/15/2009	ND(0.50)	ND(0.50)	ND(0.50)	ND(0.50)	ND(0.50)	ND(0.50)	ND(0.50)	ND(0.50)	ND(0.50)	ND(5.0)
3634	Southside Ave	N	N	Semi-Annual	7/9/2009	0.19 J	ND(0.50)	ND(0.50)	ND(0.50)	ND(0.50)	ND(0.50)	ND(0.50)	ND(0.50)	ND(0.50)	ND(5.0)
3635	Southside Ave	N	N	Semi-Annual	7/14/2009	0.11 J	ND(0.50)	ND(0.50)	ND(0.50)	ND(0.50)	ND(0.50)	ND(0.50)	ND(0.50)	ND(0.50)	ND(5.0)
3505	Stansbury Mill Rd	N	N	Semi-Annual	7/9/2009	0.34 J	ND(0.50)	ND(0.50)	ND(0.50)	ND(0.50)	ND(0.50)	ND(0.50)	ND(0.50)	ND(0.50)	ND(5.0)
3506	Stansbury Mill Rd	N	N	Semi-Annual	7/14/2009	0.17 J	ND(0.50)	ND(0.50)	ND(0.50)	ND(0.50)	ND(0.50)	ND(0.50)	ND(0.50)	ND(0.50)	ND(5.0)
3507	Stansbury Mill Rd	N	N	Semi-Annual	1/14/2009	0.40 J	ND(0.50)	ND(0.50)	ND(0.50)	ND(0.50)	ND(0.50)	ND(0.50)	ND(0.50)	ND(0.50)	ND(5.0)
3509	Stansbury Mill Rd	N	N	Semi-Annual	7/9/2009	0.27 J	ND(0.50)	ND(0.50)	ND(0.50)	ND(0.50)	ND(0.50)	ND(0.50)	ND(0.50)	ND(0.50)	ND(5.0)
3511	Stansbury Mill Rd	N	N	Semi-Annual	7/9/2009	0.15 J	ND(0.50)	ND(0.50)	ND(0.50)	ND(0.50)	ND(0.50)	ND(0.50)	ND(0.50)	ND(0.50)	ND(5.0)
3513	Stansbury Mill Rd	N	N	Semi-Annual	7/9/2009	1.4	ND(0.50)	ND(0.50)	ND(0.50)	ND(0.50)	ND(0.50)	ND(0.50)	ND(0.50)	ND(0.50)	ND(5.0)
3517	Stansbury Mill Rd	N	N	Semi-Annual	7/9/2009	0.34 J	ND(0.50)	ND(0.50)	ND(0.50)	ND(0.50)	ND(0.50)	ND(0.50)	ND(0.50)	ND(0.50)	ND(5.0)
3519	Stansbury Mill Rd	N	N	Semi-Annual	7/9/2009	1.5	ND(0.50)	ND(0.50)	ND(0.50)	ND(0.50)	ND(0.50)	ND(0.50)	ND(0.50)	ND(0.50)	ND(5.0)
3506	Sweet Air Rd	N	N	Semi-Annual	2/9/2009	ND(0.50)	ND(0.50)	ND(0.50)	ND(0.50)	ND(0.50)	ND(0.50)	ND(0.50)	ND(0.50)	ND(0.50)	ND(5.0)
3510	Sweet Air Rd	N	N	Semi-Annual	7/14/2009	0.24 J	ND(0.50)	ND(0.50)	ND(0.50)	ND(0.50)	ND(0.50)	ND(0.50)	ND(0.50)	ND(0.50)	ND(5.0)

**Kleinfelder**  
1340 Charwood Road, Suite I  
Hanover, Maryland

**Table 8C**  
**Summary of Most Recent Data for Properties Currently Sampled Semi-Annual by ExxonMobil**

**Inactive Exxon Facility #28077**  
**14258 Jarrettsville Pike**  
**Phoenix, MD**

Number	Address	Commercial Property Y/N	POET Y/N/O	Current Sampling Frequency	Sample Date	MTBE (ug/L)	Benzene (ug/L)	Toluene (ug/L)	Ethyl-benzene (ug/L)	Total Xylenes (ug/L)	Naphthalene (ug/L)	DIPE (ug/L)	ETBE (ug/L)	TAME (ug/L)	TBA (ug/L)
3512	Sweet Air Rd	N	N	Semi-Annual	7/9/2009	0.24 J	ND(0.50)	ND(0.50)	ND(0.50)	ND(0.50)	ND(0.50)	ND(0.50)	ND(0.50)	ND(0.50)	ND(5.0)
3518	Sweet Air Rd	N	N	Semi-Annual	7/9/2009	ND(0.50)	ND(0.50)	ND(0.50)	ND(0.50)	ND(0.50)	ND(0.50)	ND(0.50)	ND(0.50)	ND(0.50)	ND(5.0)
3526	Sweet Air Rd	N	N	Semi-Annual	1/14/2009	0.094 J	ND(0.50)	ND(0.50)	ND(0.50)	ND(0.50)	ND(0.50)	ND(0.50)	ND(0.50)	ND(0.50)	ND(5.0)
3530	Sweet Air Rd	N	N	Semi-Annual	7/21/2009	0.13 J	ND(0.50)	ND(0.50)	ND(0.50)	ND(0.50)	ND(0.50)	ND(0.50)	ND(0.50)	ND(0.50)	ND(5.0)
3608	Sweet Air Rd	N	N	Semi-Annual	1/18/2008	0.81	ND(0.50)	ND(0.50)	ND(0.50)	ND(0.50)	ND(0.50)	ND(0.50)	ND(0.50)	ND(0.50)	ND(5.0)
3612	Sweet Air Rd	N	N	Semi-Annual	7/9/2009	ND(0.50)	ND(0.50)	ND(0.50)	ND(0.50)	ND(0.50)	ND(0.50)	ND(0.50)	ND(0.50)	ND(0.50)	ND(5.0)
3300	Whitesworth Rd	N	N	Semi-Annual	7/13/2009	0.81	ND(0.50)	ND(0.50)	ND(0.50)	ND(0.50)	ND(0.50)	ND(0.50)	ND(0.50)	ND(0.50)	ND(5.0)
3302	Whitesworth Rd	N	N	Semi-Annual	7/10/2009	ND(0.50)	ND(0.50)	ND(0.50)	ND(0.50)	ND(0.50)	ND(0.50)	ND(0.50)	ND(0.50)	ND(0.50)	ND(5.0)
3304	Whitesworth Rd	N	N	Semi-Annual	7/9/2009	0.13 J	ND(0.50)	ND(0.50)	ND(0.50)	ND(0.50)	ND(0.50)	ND(0.50)	ND(0.50)	ND(0.50)	ND(5.0)
3305	Whitesworth Rd	N	N	Semi-Annual	7/10/2009	0.32 J	ND(0.50)	ND(0.50)	ND(0.50)	ND(0.50)	ND(0.50)	ND(0.50)	ND(0.50)	ND(0.50)	ND(5.0)
3306	Whitesworth Rd	N	N	Semi-Annual	1/14/2009	0.12 J	ND(0.50)	ND(0.50)	ND(0.50)	ND(0.50)	ND(0.50)	ND(0.50)	ND(0.50)	ND(0.50)	ND(5.0)
3307	Whitesworth Rd	N	N	Semi-Annual	7/10/2009	ND(0.50)	ND(0.50)	0.12 J	ND(0.50)	ND(0.50)	ND(0.50)	ND(0.50)	ND(0.50)	ND(0.50)	ND(5.0)
3309	Whitesworth Rd	N	N	Semi-Annual	7/13/2009	ND(0.50)	ND(0.50)	ND(0.50)	ND(0.50)	ND(0.50)	ND(0.50)	ND(0.50)	ND(0.50)	ND(0.50)	ND(5.0)
3311	Whitesworth Rd	N	N	Semi-Annual	7/10/2009	ND(0.50)	ND(0.50)	ND(0.50)	ND(0.50)	ND(0.50)	ND(0.50)	ND(0.50)	ND(0.50)	ND(0.50)	ND(5.0)
3313	Whitesworth Rd	N	N	Semi-Annual	7/13/2009	ND(0.50)	ND(0.50)	ND(0.50)	ND(0.50)	ND(0.50)	ND(0.50)	ND(0.50)	ND(0.50)	ND(0.50)	ND(5.0)

**Table 8C**  
**Summary of Most Recent Data for Properties Currently Sampled Semi-Annual by ExxonMobil**

**Inactive Exxon Facility #28077**  
**14258 Jarrettsville Pike**  
**Phoenix, MD**

Number	Address	Commercial Property Y/N	POET Y/N/O	Current Sampling Frequency	Sample Date	MTBE (ug/L)	Benzene (ug/L)	Toluene (ug/L)	Ethyl-benzene (ug/L)	Total Xylenes (ug/L)	Naphthalene (ug/L)	DIPE (ug/L)	ETBE (ug/L)	TAME (ug/L)	TBA (ug/L)
3315	Whitesworth Rd	N	N	Semi-Annual	7/10/2009	ND(0.50)	ND(0.50)	ND(0.50)	ND(0.50)	ND(0.50)	ND(0.50)	ND(0.50)	ND(0.50)	ND(0.50)	ND(5.0)
3317	Whitesworth Rd	N	N	Semi-Annual	7/10/2009	ND(0.50)	ND(0.50)	ND(0.50)	ND(0.50)	ND(0.50)	ND(0.50)	ND(0.50)	ND(0.50)	ND(0.50)	ND(5.0)

O = POET installed by others, where known

Y = POET installed by ExxonMobil