

February 25, 2010

Ms. Jeannette DeBartolomeo
Maryland Department of the Environment
Oil Control Program
Suite 620
1800 Washington Boulevard
Baltimore, MD 21230

**Subject: Potable Well Survey
7-Eleven Store #22281
2400 Pleasantville Road
Fallston, MD
Case No. 2005-0120-HA
Facility ID No. 6375**

AECOM Project: 60144763

Dear Ms. DeBartolomeo,

As requested by the Maryland Department of the Environment (MDE) in their December 29, 2009 directive letter, AECOM Environment (AECOM), on behalf of 7-Eleven, Inc. (7-Eleven), is submitting the attached potable well survey for a half-mile radius of the above-referenced property. Included in this submittal are a tabulation and a plot of well data obtained from a MDE Well Search Database program received on August 14, 2009 from MDE.

AECOM has also submitted a Public Information Act (PIA) Request for Information to the Harford County Health Department Bureau of Environmental Health for information on potable wells within a half-mile radius of the subject property. No response has been received from the County to date; any relevant data received from the County will be forwarded to MDE under separate cover.

Based on the data obtained through the well search, potable wells are located within a half-mile radius of the site in all directions, with the largest concentrations located to the northwest and southwest, greater than 1,000 feet from the site. Wells generally are identified as 6 inches in diameter, steel-cased down to at least 50 feet, with a total well depth greater than 150 feet.

AECOM is currently preparing a lineament analysis of the site for submittal to MDE by March 30, 2010. If you have any questions regarding the project, please contact the undersigned at 410-884-9280.

Yours sincerely,



Rachael M. Allen
Project Manager



John Canzeri
Project Manager

Cc: Harford County Health Department
Susan Bull, MDE
7-Eleven Project File

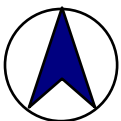
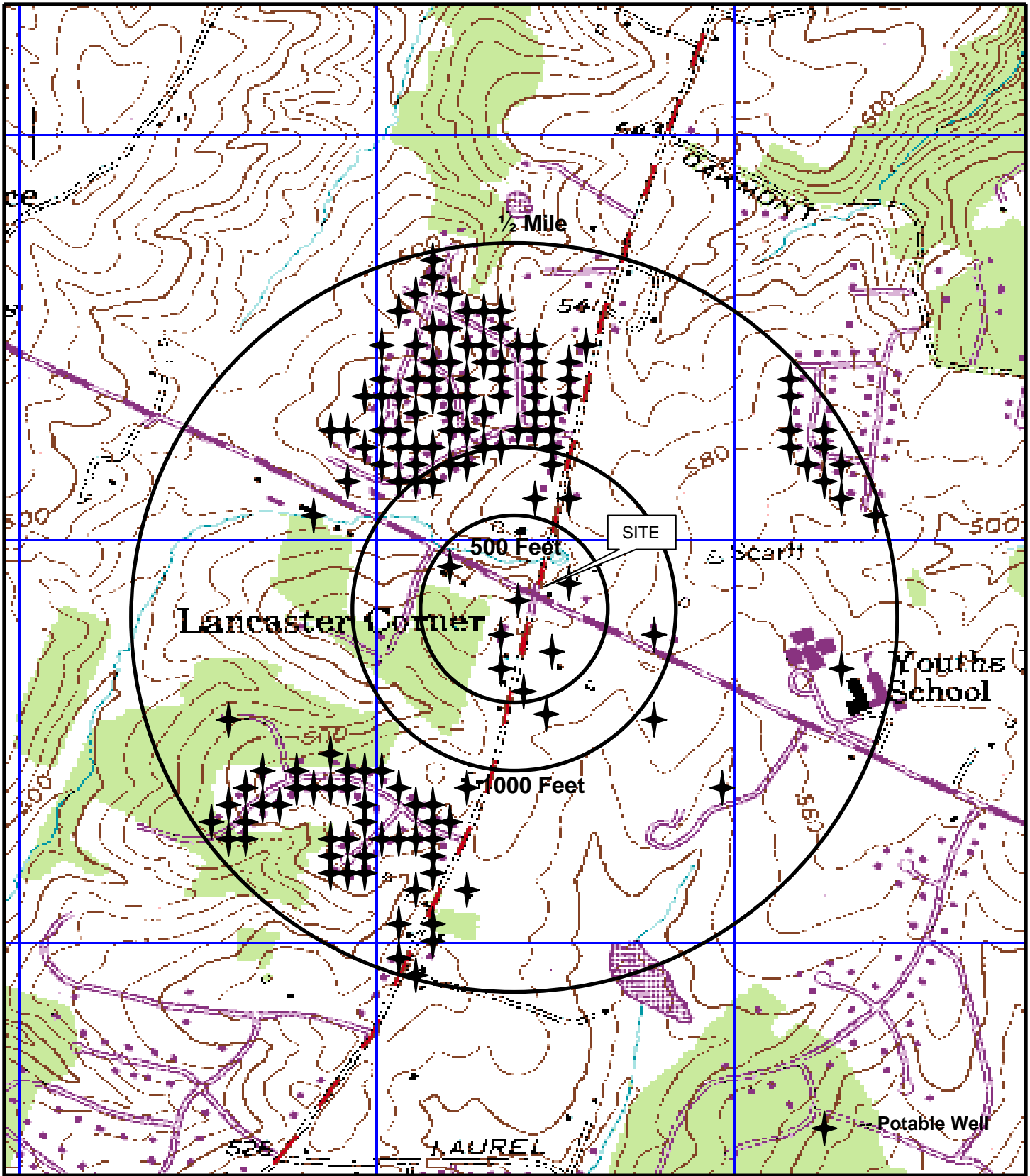

7-Eleven Store No. 22281
 2400 Pleasantville Road
 Fallston, Maryland

Source: USGS Quadrangle
 Jarrettsville, Maryland

**1/2 MILE RADIUS POTABLE
 WELL MAP**

7-Eleven, Inc.

FIGURE 1

AECOM

Potable Well Search
 1/2-Mile Radius
 7-Eleven Store #22281
 2400 Pleasantville Road
 Fallston, MD

PERMIT	DRILLER	USE	ADDRESS	ROAD SIDE	E GRID	N GRID	COMPLETION DATE	TOTAL DEPTH (FEET)	CASING TYPE	CASING DIAMETER (INCHES)	TOP SCREEN DEPTH (FEET)	BOTTOM SCREEN DEPTH (FEET)	ABANDON DATE
HA690599	C D POAGE	I			956871	617184	29-Jun-69						
HA690600	C D POAGE	I	RT 152	S	956880	617200	29-Jun-69						
HA736355	JONES, EARL D JR.	I	2400 PLEASANTVILLE	S	955845	618998	21-Nov-80	200	ST	6	51	200	
HA811228	JONES, EARL D JR.	DW	PLEASANTVILLE RD	E	956000	618000	06-Apr-84	199	ST	6	45	199	
HA812823	JONES, EARL D JR.	DW	PEARLSTONE DR	S	957000	621000	27-May-86	350	PL	6	49	350	
HA812195	JONES, EARL D JR.	DW	PLEASANTVILLE	S	956000	616000	28-Aug-85	125	PL	6	48	125	
HA810880	JONES, EARL D JR.	DW	2103 HAMPSHIRE	S	954000	620000	07-Sep-83	273	ST	6	47	243	
HA810230	JONES, EARL D JR.	DW	2114 FALLSTON	W	955000	619000	05-Aug-82	175	ST	6	20	175	
HA810007	COCHRAN, SANDY B.	DW	2507 PLEASANTVILLE	E	955000	617000	14-Jan-82	300	ST	6	63	300	
HA736527	JONES, EARL D JR.	I	2410 PLEASANTVILLE RD	W	955958	618612	28-Nov-94	225	ST	6	79	225	
HA720563	JONES WELL DRILLING	DW	PLEASANTVILLE	E	955000	620000	02-Mar-72	100	ST	6	55	100	
HA732190	JONES, EARL D JR	DW	WOODFIELD	W	955000	620000	28-May-75	200	ST	6	20	200	
HA813128	JONES, EARL D JR.	DW	2418 PLEASANTVILLE	W	956000	618000	08-Sep-86	225	PL	6	62	225	
HA941806	DALE PRICE	T	2108 FALLSTON RD	S	956000	619000	02-Sep-97	26	PL	2	16	26	
HA941807	DALE PRICE	T	2108 FALLSTON RD	S	956000	619000	02-Sep-97	26	PL	2	16	26	
HA943244	DAVID KELLY	DW	2114 FOLKSTONE DR	W	958000	620000	09-Sep-99	500	PL	6	104	500	
HA941490	DAVID KELLY	DW	2108 FOLKSTONE DR	S	958000	620000	28-Feb-97	600			350	600	
HA942442	MICHAEL BARLOW	DW	2128 FALLSTON RD	S	956000	620000	04-Aug-98	200	PL	6	42	200	

Use: I = Industrial/Commercial/Dewatering; DW = Drinking Water; T = Test/Observation/Monitoring; G = Geothermal; F = Farming
 Casing Type: ST = Steel; PL = Plastic

Potable Well Search
1/2-Mile Radius
7-Eleven Store #22281
2400 Pleasantville Road
Fallston, MD

PERMIT	DRILLER	USE	ADDRESS	ROAD SIDE	E GRID	N GRID	COMPLETION DATE	TOTAL DEPTH (FEET)	CASING TYPE	CASING DIAMETER (INCHES)	TOP SCREEN DEPTH (FEET)	BOTTOM SCREEN DEPTH (FEET)	ABANDON DATE
HA944316	RICKY C BARBER	DW	FALLSTON RD	W	954000	620000	17-Jul-01	225	PL	6	81	225	
HA941205	MICHAEL BARLOW	T	2224 FALLSTON RD	S	955000	620000	05-Sep-96	25	PL	4		20	
HA950034	KEVIN WEIGLE	T	2400 PLEASANTVILLE R	W	955000	619000							
HA950035	KEVIN WEIGLE	T	2400 PLEASANTVILLE R	W	955000	619000							
HA950036	KEVIN WEIGLE	T	2400 PLEASANTVILLE R	W	955000	619000	05-Jan-06	80	PL	4	60	80	
HA950037	KEVIN WEIGLE	T	2400 PLEASANTVILLE R	W	955000	619000	05-Jan-06	60	PL	4	47	60	
HA950332	KEVIN P. WEIGLE	T	2400 PLEASANTVILLE RD	S	956000	619000	29-Jun-06	25	PL	2	10	25	
HA950333	KEVIN P. WEIGLE	T	2400 PLEASANTVILLE RD	S	956000	619000	29-Jun-06	25	PL	2	10	25	
HA950334	KEVIN P. WEIGLE	T	2400 PLEASANTVILLE RD	S	956000	619000	29-Jun-06	20	PL	4	3	20	
HA950335	KEVIN P. WEIGLE	T	2400 PLEASANTVILLE RD	S	956000	619000	29-Jun-06	20	PL	4	3	20	
HA950336	KEVIN P. WEIGLE	T	2400 PLEASANTVILLE RD	S	956000	619000	21-Jun-00	20	PL	4	3	20	
HA950399	MICHAEL BARLOW	DW	2121 C BUELL DR	N	958000	618000	14-Jul-06	200	PL	6	40	200	
HA950603	SCOTT A. LENGLET	T	2400 PLEASANTVILLE ROAD	W	956000	619000	17-Jan-07	41					17-Jan-07
HA950611	KEVIN P WEIGLE	T	FALLSTON RD	N	956000	619000	21-Mar-07	30	PL	4	5	25	

Use: I = Industrial/Commercial/Dewatering; DW = Drinking Water; T = Test/Observation/Monitoring; G = Geothermal; F = Farming
Casing Type: ST = Steel; PL = Plastic

Potable Well Search
1/2-Mile Radius
7-Eleven Store #22281
2400 Pleasantville Road
Fallston, MD

PERMIT	DRILLER	USE	ADDRESS	ROAD SIDE	E GRID	N GRID	COMPLETION DATE	TOTAL DEPTH (FEET)	CASING TYPE	CASING DIAMETER (INCHES)	TOP SCREEN DEPTH (FEET)	BOTTOM SCREEN DEPTH (FEET)	ABANDON DATE
HA950610	KEVIN P WEIGLE	T	2400 PLEASANTVILLE	S	955000	619000	01-Oct-07	50	PL	4	45	50	
HA941805	DALE PRICE	T	2108 FALLSTON RD	S	956000	619000							
HA880657	PAUL M. FABISZAK	DW	2118 FALLSTON ROAD	S	955000	619000	12-Oct-89	350	ST	6	33	350	
HA920308	RICKY BARBER	I	FALLSTON RD	S	956267	618854	10-Sep-92	300	PL	6	64	300	
HA943506	DAVID KELLY	I	1901 FALLSTON RD	N	958134	618749	30-Nov-99	545					
HA943847	DAVID KELLY	I	2410 PLEASANTVILLE R	W	955958	618612	13-Sep-00	600	ST	6	61	600	
HA880351	ANTHONY R. D'AMIANO	T	FALLSTON RD. (RT. 15	S	956000	619000	08-Jun-89						
HA880352	ANTHONY R. D'AMIANO	T	FALLSTON RD. (RT. 15	S	956000	619000	08-Jun-89						
HA880635	BRENNARD J. TAYLOR	T	FALLSTON ROAD	S	956000	619000	06-Oct-89	20	PL	4	3	20	
HA880634	BRENNARD J. TAYLOR	T	PLEASANTVILLE RD.	W	956000	619000	07-Oct-89	20	PL	4	3	20	
HA880633	BRENNARD J. TAYLOR	T	FALLSTON ROAD	S	956000	619000	06-Oct-89	20	PL	4	3	20	
HA880604	PAUL M. FABISZAK	I	FALLSTON RD	N	958147	618834	11-Sep-89	500	ST	6	60	500	
HA814733	JONES, EARL D JR.	F	2300 FALLSTON RD	S	954000	620000							
HA813675	JONES, EARL D JR.	I	1900 FALLSTON RD	S	956880	617167	20-Apr-87	198	ST	6	37	198	
HA942927	WAYNE CASWELL	DW	FALLSTON ROAD	S	956881	617183	29-Mar-99	300	ST	6	30	300	
HA882053	WAYNE CASWELL	DW	BUPELL DRIVE	W	955000	618000	29-Oct-91	375	ST	6	76	375	
HA733643	REIDER, A C & SONS	DW	PLEASANTVILLE RD	N	955000	620000	24-Mar-77	350	ST	6	52	350	

Use: I = Industrial/Commercial/Dewatering; DW = Drinking Water; T = Test/Observation/Monitoring; G = Geothermal; F = Farming
Casing Type: ST = Steel; PL = Plastic

Potable Well Search
1/2-Mile Radius
7-Eleven Store #22281
2400 Pleasantville Road
Fallston, MD

PERMIT	DRILLER	USE	ADDRESS	ROAD SIDE	E GRID	N GRID	COMPLETION DATE	TOTAL DEPTH (FEET)	CASING TYPE	CASING DIAMETER (INCHES)	TOP SCREEN DEPTH (FEET)	BOTTOM SCREEN DEPTH (FEET)	ABANDON DATE
HA944466	CRAIG A NEMEC	DW	2126 FALLSTON ROAD	S	955000	619000	07-Sep-01	200	ST	6	64	200	
HA946366	CRAIG A NEMEC	DW	2120 FALLSTON ROAD	W	955000	618000	11-Jun-04	300	ST	6	65	107	
HA813354	CASWELL, C. WAYNE	DW	FALLSTON RD	S	958000	618000	09-Dec-86	300	ST	6	51	300	
HA710463	POAGE, C DOUGLAS	DW	FOLKSTONE	S	955000	620000							
HA710350	POAGE, C DOUGLAS	DW	FALKSTONE	S	955000	620000							
HA811229	JONES, GURVIS	I	FALLSTON RD RT 152	S	956946	618506	09-Apr-84	500	ST	6	60	500	
HA944856	STEVEN A JONES	DW	2515 PLEASANTVILLE R	E	955000	616000	18-Mar-02	300	PL	6	41	300	
HA710324	POAGE, C DOUGLAS	DW	FOLKSTONE	S	955000	620000							
HA951140	MICHAEL BARLOW	T	PLEASANTVILLE RD	W	956000	619000	29-Jul-08	245	PL	6	60	245	
HA710323	POAGE, C DOUGLAS	DW	FALKSTONE	S	955000	620000							
HA710322	POAGE, C DOUGLAS	DW	FALKSTONE	S	955000	620000							
HA951137	MICHAEL BARLOW	T	PLEASANTVILLE RD	W	956000	619000	28-Jul-08	205	PL	6	39	205	
HA951138	MICHAEL BARLOW	T	PLEASANTVILLE RD	W	956000	619000	28-Jul-08	225	PL	6	39	225	
HA951139	MICHAEL BARLOW	T	PLEASANTVILLE RD	W	956000	619000	29-Jul-08	205	PL	6	58	205	
HA720580	HARR, G EDGAR & SONS	DW	FOLKSTONE	E	955000	620000	13-Mar-72	220	ST	6	40	220	
HA942082	GURVIS JONES	DW	2214 PLEASANTVILLE R	W	956000	621000	30-Jan-98	225	PL	6	41	225	

Use: I = Industrial/Commercial/Dewatering; DW = Drinking Water; T = Test/Observation/Monitoring; G = Geothermal; F = Farming
Casing Type: ST = Steel; PL = Plastic

Potable Well Search
1/2-Mile Radius
7-Eleven Store #22281
2400 Pleasantville Road
Fallston, MD

PERMIT	DRILLER	USE	ADDRESS	ROAD SIDE	E GRID	N GRID	COMPLETION DATE	TOTAL DEPTH (FEET)	CASING TYPE	CASING DIAMETER (INCHES)	TOP SCREEN DEPTH (FEET)	BOTTOM SCREEN DEPTH (FEET)	ABANDON DATE
HA720575	HARR, G EDGAR & SONS	DW	FOLKSTONE	W	955000	620000	16-Mar-72	170	ST	6	40	170	
HA720581	HARR, G EDGAR & SONS	DW	FOLKSTONE	E	955000	620000	13-Mar-72	245	ST	6	40	245	
HA731361	JONES, GURVIS	DW	PLEASANTVILLE RD	E	955000	620000	24-Jan-74	98	ST	6	60	98	
HA920023	GURVIS JONES	DW	PLEASANTVILLE RD	W	955000	616000	30-Jan-92	250	PL	6	27	250	
HA720815	LEONARD WELL DRLG	DW	ROUND HILL RD	N	955000	620000	12-Oct-72	87	ST	6	75	87	
HA720816	LEONARD WELL DRLG	DW	HAVERBROOK DR	W	955000	620000	06-Sep-72	185	ST	6	100	185	
HA720817	LEONARD WELL DRLG	DW	GIVENSWOOD DR	N	955000	620000	17-Oct-72	215	ST	6	32	215	
HA730062	LEONARD WELL DRLG	DW	HAMPSHIRE DR	E	955000	620000							
HA730081	LEONARD WELL DRLG	DW	2218 PLEASANTVILLE RD	W	955000	620000	08-Sep-72	170	ST	6	57	170	
HA730319	LEONARD WELL DRLG	DW	HAVERBROOK DR	W	955000	620000	01-Feb-73	155	ST	6	102	155	
HA730318	LEONARD WELL DRLG	DW	HAVERBROOK DR	E	955000	620000	03-Jan-73	230	ST	6	96	230	
HA720687	LEONARD WELL DRLG	DW	HAMPSHIRE DR	W	955000	620000	14-Jun-72	170	ST	6	90	170	
HA730320	LEONARD WELL DRLG	DW	HAVERBROOK	N	955000	620000	24-Mar-73	125	ST	6	53	125	

Use: I = Industrial/Commercial/Dewatering; DW = Drinking Water; T = Test/Observation/Monitoring; G = Geothermal; F = Farming
Casing Type: ST = Steel; PL = Plastic

Potable Well Search
 1/2-Mile Radius
 7-Eleven Store #22281
 2400 Pleasantville Road
 Fallston, MD

PERMIT	DRILLER	USE	ADDRESS	ROAD SIDE	E GRID	N GRID	COMPLETION DATE	TOTAL DEPTH (FEET)	CASING TYPE	CASING DIAMETER (INCHES)	TOP SCREEN DEPTH (FEET)	BOTTOM SCREEN DEPTH (FEET)	ABANDON DATE
HA730322	LEONARD WELL DRLG	DW	HAVERBROOK	E	955000	620000	19-Feb-73	170	ST	6	71	170	
HA720814	LEONARD WELL DRLG	DW	HAMPSHIRE DR	E	955000	620000	12-Jul-72	170	ST	6	101	170	
HA720791	LEONARD WELL DRLG	DW	HAVERBROOK DR	W	955000	620000	09-Jun-72	170	ST	6	68	170	
HA720790	LEONARD WELL DRLG	DW	HAVERBROOK DR	W	955000	620000	16-Sep-72	140	ST	6	84	140	
HA720781	LEONARD WELL DRLG	DW	HAVERBROOK DR	W	955000	620000	10-Nov-72	215	ST	6	75	215	
HA720685	LEONARD WELL DRLG	DW	HAMPSHIRE DR	E	955000	620000	26-Oct-72	140	ST	6	46		
HA720688	LEONARD WELL DRLG	DW	HAMPSHIRE DR	W	955000	620000	06-Dec-72	230	ST	6	132	230	
HA720504	LEONARD WELL DRLG	DW	HAMPSHIRE DR	E	955000	620000	26-May-72	155	ST	6	88	155	
HA720503	LEONARD WELL DRLG	DW	HAMPSHIRE DR	E	955000	620000	07-Mar-72	127	ST	6	77	127	
HA720502	LEONARD WELL DRLG	DW	HAMPSHIRE DR	W	955000	620000	29-Feb-72	82	ST	6	50	82	
HA720501	LEONARD WELL DRLG	DW	HAMPSHIRE DR	W	955000	620000	01-Mar-72	97	ST	6	78	97	
HA730323	LEONARD WELL DRLG	DW	ROUND HILL RD	N	955000	620000	12-Apr-73	170	ST	6	65	170	
HA720689	LEONARD WELL DRLG	DW	HAMPSHIRE DR	S	955000	620000	08-Jul-72	170	ST	6	102	107	

Use: I = Industrial/Commercial/Dewatering; DW = Drinking Water; T = Test/Observation/Monitoring; G = Geothermal; F = Farming
 Casing Type: ST = Steel; PL = Plastic

Potable Well Search
1/2-Mile Radius
7-Eleven Store #22281
2400 Pleasantville Road
Fallston, MD

PERMIT	DRILLER	USE	ADDRESS	ROAD SIDE	E GRID	N GRID	COMPLETION DATE	TOTAL DEPTH (FEET)	CASING TYPE	CASING DIAMETER (INCHES)	TOP SCREEN DEPTH (FEET)	BOTTOM SCREEN DEPTH (FEET)	ABANDON DATE
HA730647	REIDER, A C & SONS	DW	ROUND HILL RD	N	955000	620000							
HA730324	LEONARD WELL DRLG	DW	ROUND HILL RD	S	955000	620000	28-Mar-73	150	ST	6	34	150	
HA731224	REIDER, A C & SONS	DW	PLEASANTVILLE RD	W	955000	620000	07-Nov-73	97	ST	6	44	97	
HA731223	REIDER, A C & SONS	DW	PLEASANTVILLE RD	W	955000	620000	06-Nov-73	155	ST	6	38	155	
HA730949	REIDER, A C & SONS	DW	HAMPSHIRE DR	W	955000	620000	24-Jul-73	60	ST	6	56	60	
HA731225	REIDER, A C & SONS	DW	PLEASANTVILLE RD	W	955000	620000	08-Nov-73	143	ST	6	60	143	
HA730646	REIDER, A C & SONS	DW	ROUND HILL	E	955000	620000	07-Apr-73	155	ST	6	93	155	
HA730645	REIDER, A C & SONS	DW	ROUND HILL RD	E	955000	620000	06-Apr-73	245	ST	6	96	245	
HA730644	REIDER, A C & SONS	DW	ROUND HILL RD	E	955000	620000	07-Apr-73	160	ST	6	83	160	
HA730643	REIDER, A C & SONS	DW	ROUND HILL RD	W	955000	620000	05-Apr-73	160	ST	6	100	160	
HA730642	REIDER, A C & SONS	DW	ROUND HILL RD	E	955000	620000	06-Apr-73	145	ST	6	97	145	
HA730338	LEONARD WELL DRLG	DW	HAVERBROOK DR	E	955000	620000	31-Oct-72	215	ST	6	74	215	
HA730337	LEONARD WELL DRLG	DW	HAVERBROOK DR	E	955000	620000	26-Oct-72	200	ST	6	87	200	
HA730950	REIDER, A C & SONS	DW	ROUND HILL RD	N	955000	620000	23-Jul-73	200	ST	6	62	200	
HA940352	MICHAEL BARLOW	DW	2107 HAMPSHIRE CT	E	955000	621000	20-Mar-95	350	ST	6	203	350	
HA730182	REIDER, A C & SONS	DW	ROUND HILL RD	S	955000	620000	11-Oct-72	100	ST	6	69	100	
HA720844	REIDER, A C & SONS	DW	PLEASANTVILLE RD	W	955000	620000	15-Jul-72	115	ST	6	50	115	

Use: I = Industrial/Commercial/Dewatering; DW = Drinking Water; T = Test/Observation/Monitoring; G = Geothermal; F = Farming
Casing Type: ST = Steel; PL = Plastic

Potable Well Search
 1/2-Mile Radius
 7-Eleven Store #22281
 2400 Pleasantville Road
 Fallston, MD

PERMIT	DRILLER	USE	ADDRESS	ROAD SIDE	E GRID	N GRID	COMPLETION DATE	TOTAL DEPTH (FEET)	CASING TYPE	CASING DIAMETER (INCHES)	TOP SCREEN DEPTH (FEET)	BOTTOM SCREEN DEPTH (FEET)	ABANDON DATE
HA814326	BARLOW, MICHAEL B.	DW	2102 GIVENSWOOD DR	W	956000	621000	30-Jan-88	250	PL	6	83	250	
HA940046	MICHAEL BARLOW	DW	2101 BUELL DR	N	956000	617000	18-Nov-94	650	PL	6	79	650	
HA731461	REIDER, A C & SONS	I	MD 152	S	955841	618866	08-Mar-74	125	ST	6	65	125	
HA920147	MICHAEL BARLOW	DW	2511 PLEASANTVILLE R	E	956000	617000	13-Apr-92	325	PL	6	63	325	
HA813508	JONES, EARL D JR.	DW	RT 152	W	955000	619000	23-Apr-87	197	PL	6	69	197	
HA813601	JONES, GURVIS	DW	FALLSTON RD RT 152		955000	618000	25-Apr-87	325	ST	6	90	325	

Use: I = Industrial/Commercial/Dewatering; DW = Drinking Water; T = Test/Observation/Monitoring; G = Geothermal; F = Farming
 Casing Type: ST = Steel; PL = Plastic