

UNDERGROUND STORAGE TANK CLOSURE REPORT

For

New Transit Truck Stop
8400 Veterans Highway
Millersville, Maryland
MDE Case #91-0586-AA1

Prepared For

J. Kent McNew
Eastern Petroleum Corporation
1915 Lincoln Drive
Annapolis, Maryland

Submitted To

Maryland Department of the Environment
Oil Control Program
1800 Washington Blvd., Ste. 620
Baltimore, Maryland 21230

Prepared By

Envirotech Consultants, LLC
2931 Whittington Avenue
Baltimore, Maryland 21230

July 3, 2009

Respectfully submitted,

Kip Kraus
Senior Project Manager

TABLE OF CONTENTS

1.0 INTRODUCTION	1
2.0 FIELD ACTIVITIES SUMMARY	1
2.1 Fuel Dispenser Removals and Subsurface Assessment	1
2.2 UST Excavation, Removal and Subsurface Assessment	2
2.3 Remedial Piping Installation	3
2.4 Waste Disposal	4
2.4.1 Soils	4
2.4.2 Fluids	4
2.5 Product Line Excavation and Sub-grade Assessment	5
2.6 Well House Demolition	6

3.0 INVESTIGATION RESULTS

3.1 Dispenser Assessment Results	7
3.2 Tankfield Assessment Results	9
3.2.1 UST Observations	9
3.2.1.1 UST 1	9
3.2.1.2 UST 2	9
3.2.1.3 UST 3	9
3.2.1.4 UST 4	10
3.2.2 Tankfield Sampling Results	10
3.2.2.1 Tank Bottom Sampling	10
3.2.2.2 Sidewall Sampling	10
3.3 Product Line Subsurface Assessment Results	11
3.3.1 L-Series	11
3.3.2 WL-Series	12
3.3.3 EL-Series	13
3.3.4 GL-Series	14
3.3.5 TC-Series	14
3.3.6 FGW-Series	16
3.3.7 SW-Series	16

4.0 CONCLUSIONS AND RECOMMENDATIONS

FIGURES

Figure 1	Site Plan
Figure 2	Tank Bottom Sampling Locations and Analytical Results Map
Figure 3	Tank Wall Sampling Locations and Analytical Results Map
Figure 4	Trench and Dispenser Soil Sampling Location Map with Analytical Results

TABLE OF CONTENTS (con't)

TABLES

Table 1	Soil Screening and Sampling Results
---------	-------------------------------------

APPENDICIES

Appendix A	March 2009 MDE Tank Closure Report
Appendix B	Laboratory Reports of Analysis
Appendix C	MDE Correspondence
Appendix D	Remediation Piping Drawings
Appendix E	Waste Disposal Documentation
Appendix F	Photodocumentation

1.0 INTRODUCTION

Envirotech Consultants, LLC (EC) on behalf of Eastern Petroleum Corporation is pleased to submit this UST Closure Report for the New Transit Truck Stop located at 8400 Veterans Highway, Millersville, Maryland. The tank system demolition work was required as part of the settlement agreement and consent order issued by the Maryland Department of the Environment (MDE) in March, 2009. Documentation demonstrating compliance with the consent order is presented in an MDE's Tank Closure Report dated May 18, 2009 and is contained in Appendix A of this report. The report contains a summary of the tank closure activities including the excavation and removal two active Underground Storage Tanks (UST's) and two UST's that had been abandoned in-place, a total of eight product dispensers and associated subsurface piping and spill containment equipment.

While the tank system demolition work was in progress, representatives from the MDE (Mr. Michael Edillon and Mr. Kyle Nelson) were on site to observe each day's activities and ensure that the work was performed in accordance with the MDE's tank closure standards. Field activities included compliance soil sampling and field screening that was conducted in accordance with tank closure regulations. Field screening of soil samples collected from the tank excavation bottoms, sidewalls, piping trench and backfill was conducted to assess soil conditions and segregate clean and impacted soils. Soils that were considered impacted were removed from the site and properly disposed at a soil recycling facility while clean soils were used as backfill material.

Concurrent with the tank system demolition work was the installation of two new Highland Titan polyethylene coated steel UST's, and associated OPW flexible double-wall piping and new dispensers and controls for the management of fuel distribution and leak detection. The tanks were installed in a new tank excavation located in the central portion of the property and in close proximity to the dispenser islands. The following provides a summary of the methods that were used while conducting field activities and the results of investigative work to assess environmental conditions.

2.0 FIELD ACTIVITIES SUMMARY

2.1 Fuel Dispenser Removals and Subsurface Assessment

The facility features two canopied fueling areas that contain a total of 8 dispensers. The canopied areas are separate for gasoline and diesel dispensing and feature two and six

dispensers, respectively. Fuel supply for the gasoline and diesel dispensers was stored in their respective 20,000 gallon capacity tanks located along the southern border of the property. The fuel was conveyed via piping routed along the west side of the restaurant building. In March, 2009 the eight dispensers were removed by M&S Mechanical who served removed the existing fuel dispensing equipment and installed the new tanks and dispensers. During the assessment, work Envirotech utilized the services of this contractor to excavate beneath each dispenser and collect soil samples. During each excavation, observations regarding the condition and type of sub-grade fill material were recorded. Grab samples from depths ranging between 5 and 6 ft below surface grade were collected from beneath each dispenser for field screening with a Photoionization Detector (PID) and laboratory analysis to determine hydrocarbon content. These depths corresponded to a depth of approximately of 1 ft to 2 ft beneath pea-gravel that had been used to backfill beneath each dispenser. This procedure was used to evaluate the depth of soil impact and to determine the extent of over-excavation, if necessary, to remove impacted soil. Samples for laboratory analysis were submitted to Phase Separation Science for Full Suite VOC's 8260 plus Oxygenates and TPH DRO/GRO 8015B. A summary of the head-space readings and the results of analysis are provided in Table 1. Figure 1 (Site Plan) provides the location of the dispensers.

2.2 UST Excavation, Removal and Subsurface Assessment

Between March 19 and 24, 2009 four UST's were removed. Throughout the closure activities, Envirotech provided tank, line and dispenser excavation assessment and soil sampling services while Statewide Septic & Backhoe of Davidsonville, Maryland served as the contractor responsible for tank and product line excavation activities. The UST field, located along the southern border of the property, contained a total of four tanks, two of which were recently active and contained gasoline and diesel product. These tanks were 20,000 gallon capacity, cathodically protected, steel UST's used to supply fuel to the six diesel dispensers and two gasoline dispensers located in the central portion of the facility. Additional details regarding the tanks are provided in the MDE's Tank Closure Report contained in Appendix A. The two inactive tanks were 20,000 gallon steel UST's that were abandoned in-place on December 6, 1990. A Site Plan showing the location of the former tanks is attached as Figure 1.

During the assessment work, Envirotech utilized the services of Statewide Septic & Backhoe to collect the requisite soil samples from the bottom and sidewalls of the tankfield excavation. The samples were screened with a PID, and submitted to Phase Separation Science for Full Suite VOC's 8260 plus Oxygenates and TPH DRO/GRO

8015B. As each tank was removed, observations regarding the tank condition, fill material and the condition of the excavation were noted. Impacted soil from the tankfield was stockpiled and removed from the site for proper disposal. Soils used to backfill the tankfield were obtained from the excavation that was constructed for the new tank system and from an off-site source. Authorization from the MDE to use soils generated from the new tank excavation as backfill was received following review of analytical results from three composite soil samples that were analyzed via EPA Method 8260 for Full Suite VOC's and TPH DRO/GRC 8015B. The results of those analyses indicate that DRO was detected in one of the samples (NTPC) at a concentration of 15 mg/kg. No other constituents were detected in any of the three composite samples. The Laboratory Reports of Analyses are provided in Appendix B.

2.3 Remedial Piping Installation

Approval of Envirotech's scope of work for the installation of remedial piping was received in the MDE's March 19, 2009 letter that included the conditions under which the work was to be performed. A copy of the letter is provided Appendix C. This work scope was proposed instead of over-excavation of impacted soils because of concern that further excavation could compromise a confining clay layer observed proximate to the bottom of the former tankfield and above the first water-bearing zone at approximately 45 ft Below Ground Surface (bgs). The following provides a summary of the work that was completed.

Remediation piping for the purpose of addressing impacted soils was installed at 19 ft bgs, the terminal depth of the tankfield excavation. In-situ remediation, if necessary, was selected in lieu of over-excavation to reduce the possibility of breaching the confining clay layer between the terminal depth of the tankfield excavation and the first water-bearing zone. With this piping, options for future remediation via soil vapor extraction, in-situ chemical oxidation or a combination of these technologies was made possible.

The piping design features eight rows of 2-inch sch 40 well screen that span the width of the tankfield at approximately 19 ft bgs. The rows of well screen were spaced on 5 ft centers with riser piping on one end to provide surface access. Each of the well screen laterals is centered in 18-inches of pea gravel that are covered above and below with filter cloth. A layer of 6 mil plastic sheeting was installed atop the upper filter cloth to provide a vapor barrier that will focus SVE energy through and below the pea gravel.

At the surface, each of the riser pipes are connected to a header pipe routed to a central location where an extraction blower or injection pump can be installed. Appropriate

valves and gauges will be installed at each junction to the header to allow individual adjustment of each leg. In the event that the chemical oxidation option is chosen, product will be administered via a length of drip irrigation hose threaded inside each well screen to deliver product evenly across each leg. Drawings of the proposed piping design are contained in Appendix D.

Four, 4-inch monitoring points were installed in the tankfield to allow monitoring of fluids and/or vacuum. The monitoring points also allow fluid extraction to an elevation below the pea gravel, if necessary. The 21 ft deep wells include a 2 ft sump and a 5 ft section of 0.010-inch slotted well screen that extends through and approximately 2 ft above the pea gravel. Solid well casing was used to complete the monitoring points to surface grade. The monitoring points are secured in vaults as part of surface restoration of the area. A cross section of the monitoring point construction and their proposed locations are contained in Appendix D.

2.4 Waste Disposal

2.4.1 Soils

A total of 3,136 tons of soil was removed from the facility for off-site disposal at Soil Safe Inc. in Brandywine, Maryland. These soils were removed as part of the consent order directives that prohibit the re-use of impacted soils as backfill material. This order was enforced by MDE representatives that were present during excavation work to screen soils using a PID and direct equipment operators in the segregation of soil. Certificates of destruction for soils transported and disposed off-site are provided in Appendix E.

2.4.2 Fluids

Fluids requiring proper disposal that were generated as part of the project were addressed by two methods. Fluids containing visible hydrocarbons were collected via vac trucks provided by Clean Venture of Baltimore Maryland and Petroleum Management of Bowie, Maryland. Water not containing visible hydrocarbons was treated via the on-site treatment system and discharged under the facility's NPDES permit. Water collected in the tank excavation and in the product line trenches generally did not contain visual hydrocarbons and therefore virtually all of those waters were treated on-site. The total volume of water treated by the on-site system during the project was 52,547 gallons. Water collected via vac truck and disposed off-site amounted to 24,417 gallons. The bulk of this water was derived from tanks (T-3 and T-4), formerly abandoned in 1990. Documentation of proper off-site disposal of the fluids removed via vac truck is contained in Appendix E.

2.5 Product Line Excavation and Sub-grade Assessment

A total of 765 ft of product line trench was excavated to access and remove product piping associated with the current tank system and piping that had been abandoned in-place from a former tank system(s). In addition, 38 compliance samples were collected at 20 ft intervals from the bottom of the trench excavations and analyzed for Full Suite VOC's plus Oxygenates and TPH GRO/DRO 8015B. In two locations, piping could not be accessed for removal because of their proximity to the facility's scale and the newly installed piping for the tank system. These piping runs are presented on Figure 4. These pipes were abandoned in-place after vacuuming all fluids and capping the exposed ends. Fluid evacuation was achieved using a vac truck that was connected to the exposed end of each pipe.

Bedding material for fiberglass piping associated with the recently abandoned tank system consisted of pea gravel, while the older steel piping, constructed of galvanized steel, was bedded in native material. The bottom and sidewalls of the trenches all appeared native in origin and undisturbed, with the exception of the occasional trench crossing. Native soils that comprised the trench bottoms and walls consisted of clay with traces of inter-bedded sand lenses. Because of the impermeable nature of these soils, most of the trenches contained significant accumulations of water. The origin of the water contained in the trenches appears to be storm water run-off.

Similar to the tank excavation phase of the project, MDE representatives were on-site throughout the project to inspect the condition of soils and removed equipment. Per MDE tank closure requirements, soils were routinely screened with a PID meter to determine if they were appropriate for re-use as backfill. The results of the product line sampling and soil screening are provided in Table 1. Locations where the soil samples were collected and a summary of the analytical results are displayed on Figure 4. For ease of reporting, the product line investigation was divided into seven sections: with the prefix's L (line), WL (West Line), EL (East Line), GL (Gas Line), TC (Terra-Cotta), FGW (Fiberglass West) and SW (Scale West), followed by a number to identify the location of the samples. While the lettered prefix is indicative of a particular piping series, the number following the prefix designates the distance along that particular piping series from the starting point.

Most of the soils generated during piping excavation were approved by the MDE representatives for re-use as backfill in the piping excavation trenches. Soils removed from the site for disposal were excavated from the L-Series, TC-Series and WL-Series piping

trenches and amounted to a total of 208 Cubic Yards. Certification of proper disposal for the soils is provided in Appendix E.

2.6 Well House Demolition

Approval to demolish the well-house that contained the facility's former supply well was received in the MDE's March 19, 2009 letter that included the conditions under which the work was to be performed. A copy of the letter is provided Appendix C. The scope of work included demolition of the well-house while preserving the well for future sampling and investigation into the construction of the well. The following provides a description of the former well-house and a summary of the work that was completed.

Upon inspection on March 13, 2009, the vault was filled to nearly ground surface with water. Dewatering of the well-house was then initiated to allow access to the inside of the vault. On March 15, dewatering was completed and allowed access and inspection of the equipment contained in the vault. The well-house vault measured approximately 10 ft x 10 ft x 10 ft and was constructed of cinder block walls and poured-in-place concrete floor and ceiling. The structure was equipped with a sump pit and associated pump that once served to dewater the vault. Protruding approximately 1 ft through the east wall was the oval end-portion of the pressure tank. The tank was approximately 6 ft in diameter by 10 ft long and was buried to the east side of the well-house. Piping inside the structure that was used to connect the tank to the well-head appeared to be in good condition with no indication of penetrations.

The well-head was encased in concrete to approximately one ft above the floor of the well-house and protected inside a cylinder-shaped recess in the concrete such that approximately 3 inches of casing is visible. The casing of the well is constructed of steel and is 6-inch in diameter. The well-head was equipped with a compression style rubber-gasket sanitary seal with ports for 2-inch steel piping and 3/4-inch power cable. The seal appears to be in good condition; however, bubbles were observed at the power cable penetration.

A pressure washer was used at the initial phase of demolition to remove sediment from the walls and floor of the enclosure coupled with a vac truck to remove liquids. All piping, including that from the well to the pressure tank was then disconnected and removed from the well-house. A pump pulling rig accompanied by a licensed well driller from BL Myers of Frederick, Maryland was contracted to perform the pump removal activities and extend the casing to surface grade.

Following removal of the pump, the casing was extended to surface elevation by coupling 6-inch schedule 40 PVC pipe to the existing steel well casing. A dresser-style coupling was used to ensure a water-tight connection between the two sections of pipe. A second, 12-inch diameter pipe was installed around the well casing to provide a redundant seal. This outer casing was placed atop the existing annulus seal and was filled with bentonite to surface elevation.

After extending the well to the surface the well-house structure was demolished. This included removal of the concrete ceiling and select courses of concrete block such that the walls are buried. Temporary measures to protect the well are currently in effect until final grading is completed and the area is paved. Upon final grading and paving, a water-tight manhole will be installed to protect the well.

3.0 INVESTIGATION RESULTS

3.1 Dispenser Assessment Results

A total of 8 fueling dispensers were removed from beneath the two canopied areas. The dispensers were in good condition with no indication of leaks from any of the piping. The subgrade beneath each dispenser consisted of pea gravel to approximately 4 ft bgs surrounded by native clay with thin inter-bedded sand lenses. Soil staining was not observed in the native material or the pea-gravel. Water in the excavations was observed in the pea gravel backfill material and was contained therein by the impermeable nature of the native soils. The maximum depth of the water encountered while excavating beneath the dispensers was approximately 6-inches and did not contain visible hydrocarbons. The following provides a summary of the observations that were recorded as part of the dispenser closures.

Dispenser Observations							
Dispenser	Product Type	Total Excavation Depth	Sample Depth	PID Reading	Fill Material Beneath Equipment	Soil Staining	Water in Excavation
#1	Diesel	5	5	1	Pea Gravel	None	Yes
#2	Diesel	6	6	117	Pea Gravel	None	Yes
#3	Diesel	6	6	172	Pea Gravel	None	Yes
#4	Diesel	5	5	55	Pea Gravel	None	Yes
#5	Diesel	5	5	17	Pea Gravel	None	Yes
#6	Diesel	5	5	5	Pea Gravel	None	Yes
#7	Gasoline	5	5	14	Pea Gravel	None	Yes
#8	Gasoline	5	5	14	Pea Gravel	None	Yes

Sampling results indicate that hydrocarbons were detected in four of the eight compliance samples (D-2, D-3, D-4, and D-5) collected beneath the dispensers. The highest GRO and DRO concentrations were detected beneath dispenser 4 (D-4) at 15000 ug/kg and 250 ug/kg, respectively. The highest BTEX and Naphthalene concentrations were detected beneath D-3 at 190 ug/kg and 620 ug/kg, respectively.

Field screening results, sample depths and laboratory results of analyses for the trench bottom samples are summarized in Table 1. Laboratory Reports of Analysis are contained in Appendix B. Figure 4 provides the location where each sample was collected and a summary of the laboratory analytical results.

3.2 Tankfield Assessment Results

Backfill surrounding the tanks appeared to be native soils comprised of clay and sand. Pea gravel backfill was observed near the surface where it had been used around the vaults that contained tank equipment. These pockets of pea gravel were the only locations where water was encountered in the excavation. Water did, however, enter the excavation while work was in progress from storm-water run-off. This water was typically removed by the on-site treatment system or by vac trucks if visible hydrocarbons were present.

Observations that were recorded while excavating and removing the product storage tanks are provided in the following paragraphs. Appendix E contains tank disposal receipts from Joseph Smith Scrap/Salvage where they were taken to be scrapped. Photodocumentation of the tanks while the work was in progress is presented in Appendix F. The Site Plan (Figure 1) provides the location of each tank.

3.2.1 UST Observations

3.2.1.1 UST 1

On March 19, 2009, UST- 1, the active 20,000 gallon steel diesel tank, was removed. Upon removal, the tank was inspected and the condition was assessed. The exterior was coated in red paint and was slightly caved on the top and bottom. Slight pitting was noted in several areas but no perforations were apparent. The interior of the tank was lined with a sprayed composite material that appeared in good condition.

3.2.1.2 UST 2

On March 20, 2009, UST 2, the active 20,000 gallon gasoline, split compartment tank was removed and inspected. The tank was coated in red paint that appeared in good condition. Light pitting was observed in the steel however, no perforations in the tank were observed. The interior of the tank was lined with a sprayed composite material that appeared in good condition.

3.2.1.3 UST 3

On March 20, 2009, UST 3, the inactive 20,000 gallon tank was removed and inspected. The tank was coated in red paint with staining observed on the west end. This tank contained pea gravel, water, sludge and backfill material that had entered the tank through an open manway in the top of the tank. Fluids from the tank were removed via vac truck and disposed off site. With an excavator, the top of the tank was torn open and solids were excavated from the tank and stockpiled for off-site disposal. Difficulties removing the tank required that it be dismantled and removed in pieces. As part of this process, a limited quantity of the referenced contents was released into the excavation but was removed shortly afterward and disposed properly.

3.2.1.4 UST 4

On March 24, 2009, UST 4, the second of two inactive 20,000 gallon tanks, was removed and inspected. The tank did not have an exterior coating and exhibited moderate to heavy pitting. Corrosion was also observed at the welds joining the steel on both ends of the tank. Similar to UST 3, this tank contained pea gravel, water, sludge and backfill material that had entered the tank through an opening that had been cut in the top of the tank. Fluids from the tank were removed via vac truck and disposed off site. With an

excavator, the top of the tank was torn open and the solids were excavated from the tank and properly disposed off-site.

3.2.2 TankField Sampling Results

3.2.2.1 Tank Bottom Sampling

Samples collected from beneath the east ends of Tanks 1 and 3, at the terminal depth of the tank excavation (18 ft -19ft) contained the highest hydrocarbon concentrations. T-1 East and T-3 East contained GRO concentrations of 5,800,000 ug/kg and 6,400,000 ug/kg, respectively. DRO was detected in four of the samples with the highest in T-2 West at 720 mg/kg. Benzene was not detected in any of the tank bottom samples, however, total Toluene, Ethylbenzene and Xylene (TEX) was reported at 506,000 ug/kg (T-1 East) and 860,000 ug/kg (T-3 East). Concentrations of TEX in the remaining data set (T-2 East, T-2 West, and T-4 South) were significantly less, ranging from 76 ug/kg (T-2 East) to 155 ug/kg (T-4 South). Naphthalene and Isopropylbenzene was highest in samples T-1 East (7300 ug/kg) and T-3 East (9500 ug/kg), respectively. Field screening results, sample depths and laboratory analyses for the tank bottom and sidewall samples are summarized in Table 1. Laboratory Reports of Analysis are contained in Appendix B. Figure 2 provides the locations of the samples and a summary of the results.

3.2.2.2 Sidewall Sampling

Results of analyses for the eleven samples collected from the walls of the tank excavation indicate that the highest hydrocarbon concentrations were present along the south wall. These samples are identified as TW-1 through TW-4 and were collected at depths ranging between 12.5 ft and 17 ft bgs. This set of samples contained GRO concentrations ranging from 60,000 ug/kg (TW-1) to 890,000 ug/kg (TW-4) and DRO concentrations that ranged from Not Detected (ND) (TW-1) to 7600 mg/kg (TW-4). Benzene was not detected in any of the sidewall samples. Field screening results, sample depths and laboratory analyses for the tank bottom and sidewall samples are summarized in Table 1. Laboratory Reports of Analysis are contained in Appendix B. Figure 3 provides the locations of the samples and a summary of the analytical results.

3.3 Product Line Subsurface Assessment Results

Observations recorded while excavating the product piping are provided in the following paragraphs. These observations include the piping type, bedding material, estimated amounts and locations of impacted soils and a summary of the laboratory results for the samples that were collected from the trench bottoms. A table is provided at the conclusion of this section that contains pertinent information including the range of

concentrations for BTEX, GRO, DRO and MTBE that were detected in the trench bottom samples. Appendix E contains tank disposal receipts from Joseph Smith Scrap/Salvage where the steel piping was taken to be scrapped. Photodocumentation of the product pipe excavation work is provided in Appendix F.

3.3.1 L-Series

The L-Series product piping investigation includes 420 ft of trench and for reporting purposes will be referred to as the main trunk line. This section of trench extends from the diesel dispensers to the tankfield (L-0 through L-420) and contained nearly the entire length of 2-inch Reinforced Fiberglass (RFG) pipe used by the tank system to supply diesel fuel to the diesel dispensers. Also contained in the main trench, from L-420 to L-310, were three 2-inch RFG pipes that were used by the tank system to supply gasoline to their respective dispensers. Two of the pipes carried two grades of gasoline and third was used for vapor recovery.

Hydrocarbon impact observed throughout the main trench was typically light with the exception of two locations where moderate to heavy staining occurred in conjunction with elevated PID readings. Soil impact was present between L-280 and L-320 where PID measurements ranged from 100 ppm to 900 ppm. Soil impact was also identified between L-360 and L-380 where heavy staining and petroleum odors were observed. Approximately 33 cubic yards of soil from these piping sections were over-excavated to a depth of 4.5 to 5.5 feet and removed under orders from MDE representatives. The condition of the fiberglass piping appeared good and there were no visible indications of leaks from the joints or the body of the pipe.

In addition to the fiberglass piping, the L- Series trench contained four steel product lines associated with a former tank system. These pipes originated at L-420 and branched at L-260 to supply fuel east and west of the main trunk. The western branch consisted of four 2-inch steel pipes that supplied former dispensers located 20 ft west of L-180. The investigation of that area is discussed as part of the WL-Series section of this report. The group of pipes branching to the east consisted of four 2-inch steel pipes that appear to have supplied fuel to the diesel dispensers. This group of pipes is discussed in the EL-Series section of this report. Overall, the condition of the steel pipes was good with some moderate pitting and occasional staining at fittings that joined sections of pipe.

Sampling results for the 20 compliance samples collected along the L-series trench indicate that the maximum concentrations of GRO, BTEX, and DRO were detected at

32,000 ug/kg, (L-165), 169 ug/l (L-165) and 200 mg/kg (L-0). Of the 20 compliance samples, nine did not exhibit hydrocarbon concentrations above the method detection limits. Samples from this group include L-60, L-80, L-200, L-220, and L-320 through L-380. Naphthalene, detected in five of the samples, ranged from 8 ug/kg (L-400) to 180 ug/kg (L-280). Isopropylbenzene was identified one sample (L-165) at a concentration of 15 ug/kg. Field screening results, sample depths and laboratory analyses for the trench bottom samples are summarized in Table 1. Laboratory Reports of Analysis are contained in Appendix B. Figure 4 provides the location where each sample was collected and a summary of the analytical results.

3.3.2 WL-Series

As indicated above, the WL-Series includes the group of four 2-inch pipes that branched west from the main trench at L-260, re-enter the main trench at L-180, turn and terminate 20 ft west of L-180. Between the points of intersection with the main trench the pipes ran nearly parallel and between the facility's truck scale and the main trench. These pipes were used at one time to provide fuel to dispensers where they terminate, 20 ft west of L-180. As shown in Figure 4, a 50 ft section of these pipes could not be removed because of their proximity to the facility's scale. The pipes were therefore abandoned in-place after vacuuming and plugging each pipe.

Field screening of the soils excavated in the vicinity of the suspected former dispenser locations indicate elevated PID headspace readings to a depth of 15 ft bgs where the concentrations began to show moderate reductions with depth. The PID readings ranged from greater than 3734 ppm (9 ft) to 1960 ppm (15 ft). Based on these conditions, MDE representatives required excavation and off-site disposal of all accessible impacted material. As such, a total of 100 cubic yards of soil was excavated from an area measuring approximately 18 ft long by 10 ft wide by 15 ft deep. Clean backfill material was brought from an off-site source to fill the excavation to surface grade. The excavation was void of water, exhibited light staining and did not contain pea gravel as bedding material for the piping. The condition of the piping in this area was good, with no perforations and no significant corrosion. Each of the piping runs contained multiple fittings to couple the pipe where occasional staining was observed.

Sampling results for the three compliance samples collected from the WL-series trench show that the highest concentrations of GRO, BTEX, and DRO were detected in WL-16 at 120000 ug/kg, 6400 ug/l and 500 mg/kg, respectively. Naphthalene was detected in WL-16 and WL-18 at 3,700 ug/kg and 100 ug/kg, respectively. Results for WL-73,

collected approximately 58 ft west of the suspected dispenser island, indicate that none of the target constituents were detected. The field screening results, sample depths and laboratory analyses for the trench bottom samples are summarized in Table 1.

Laboratory Reports of Analysis are contained in Appendix B. Figure 4 provides the location where each sample was collected and a summary of the laboratory results.

3.3.3 EL-Series

As indicated above, the EL-Series branched east from the main trench at L-260 and contained four 2-inch steel pipes that were likely used to supply fuel from the former tank field to the location of the current diesel dispensers. Because of their close proximity to newly installed tank system equipment, approximately 120 ft of these pipes could not be removed and were therefore abandoned in-place after vacuuming each pipe of fluids and grouting each exposed end. Figure 4 depicts the locations of piping that was excavated and the portion that was abandoned in-place. The condition of the pipes removed from this section appeared good with no indications of leaks.

While excavating this section, the trench did not contain fluids and no staining was observed in native soils (sandy clay) that were used as pipe bedding material. Two of the compliance soil samples were collected along the 40 ft of trench where piping was removed. Soils excavated from the trench exhibited low PID readings ranging from 6 ppm to 57 ppm and were therefore approved as backfill for the trench excavation.

Hydrocarbon constituents were detected in one of the two compliance samples (EL-40) collected from the bottom of the EL-Series trench. The sample contained GRO, DRO and Naphthalene that were detected at 590 ug/kg, 61 mg/l and 83 ug/kg, respectively. The field screening results, sample depths and laboratory analyses for the trench bottom samples are summarized in Table 1. Laboratory Reports of Analysis are contained in Appendix B. Figure 4 provides the location where each sample was collected and a summary of the laboratory analyses.

3.3.4 GL-Series

The GL-Series consists of 100 ft of trench that branched east from the main trunk at L-310 and ended at the gasoline dispensers. Three 2-inch fiberglass pipes, used to convey gasoline from the former tankfield to the gasoline dispensers, were removed from this trench. The trench was void of water, native material (clay and sand) comprised the walls and bottom of the excavation and pea gravel was used as bedding material for the pipe. The condition of the pipes appeared good, with no indication of leaks or material

degradation. Hydrocarbon staining was not observed on the piping, bedding material, or the excavation bottom or walls. PID readings of excavated soils ranged from 0 ppm to 2 ppm and were approved for re-use as backfill material for the trench excavation.

Sampling results for the four compliance samples collected from the bottom of the GL-Series trench indicate that none of the target constituents were detected in any of the samples. The field screening results, sample depths and laboratory analyses for the trench bottom samples are summarized in Table 1. Laboratory Reports of Analysis are contained in Appendix B. Figure 4 provides the location where each sample was collected and a summary of the laboratory results.

3.3.5 TC-Series

The TC-Series piping investigation was prompted by the presences of a pipe that appears to have been installed to drain water from the tankfield. This pipe was the subject of an investigation that occurred in 2006 when a leak in the diesel tank system occurred. Product released during that event traveled from the tankfield via this pipe to the pipe outfall located in the southwest corner of the property. Based on reports generated at that time, diesel fuel was observed discharging from the pipe. During the tank excavation phase of the project, the up-stream end of this pipe was discovered terminating in the tankfield. The pipe was constructed of tar-composite, approximately 4-inches in diameter and buried at a depth of approximately 3 ft.

A total of seven compliance soil samples were collected from the bottom of the TC-Series trench which consisted of native clay and intermittent sand lenses. The pipe was bedded in pea gravel and appeared in poor condition. Staining was observed on the backfill, walls and bottom of the entire length of the trench. PID readings of excavated soils ranged between 72 ppm and 787 ppm and contained odors consistent with diesel petroleum. Based on these soil conditions, the trench was over-excavated to a depth of approximately 6.5 ft bgs to remove soils with odors and visible indications of product staining. The total amount of soil removed from the TC-Series trench for off-site disposal is estimated to be approximately 75 cubic yards.

During removal of the pipe, a significant amount of water was encountered in the pea gravel bedding material. This water appeared to be storm water run-off contained by the native clay soils. Visible LPH (Liquid Phase Hydrocarbons) were observed at TC-75 and TC-125 atop perched trench water. A total of approximately 5 gallons of LPH was pumped from both locations, contained and transported from the site for proper disposal.

Water from the trench that was not visibly impacted was treated by the on-site treatment system.

Laboratory results indicate that targeted constituents were detected in five of the seven samples collected at the bottom of the TC-Series trench. Maximum concentrations of BTEX (292 ug/kg) and DRO (4200 mg/kg) were detected in TC-0 located where the pipe intersected the western edge of the tankfield. The maximum GRO concentration was detected at TC-125 (23000 ug/kg), collected at the outfall of the pipe. Analytical results for TC-20, TC-35 and TC-55 showed significantly lower constituent concentrations. From that data set, the maximum GRO, BTEX and DRO concentrations were detected at TC-55 (3400 ug/kg), TC-20 (100 ug/kg), and TC-35 (490 ug/kg), respectively.

Naphthalene and Isopropylbenzene, also detected in each of the five samples, was detected at the maximum concentrations in TC-35 & TC-55 (290 ug/kg) and TC-0 (20 ug/kg), respectively. The field screening results, sample depths and laboratory analyses for the trench bottom samples are summarized in Table 1. Laboratory Reports of Analysis are contained in Appendix B. Figure 4 provides the location where each sample was collected and a summary of the laboratory results.

3.3.6 FGW-Series

The FGW-Series product piping investigation includes one compliance soil sample (FGW-5) collected 5 ft west of where a single 2-inch RFG pipe intersected the main trench at L-210. Upon excavation, the trench filled with water that did not contain visible hydrocarbons and was removed and treated via the on-site treatment system. The pipe was bedded in pea gravel that was contained in native clay and sand lenses that comprised the bottom and walls of the trench. Light staining was observed on the pea gravel, walls and bottom of the trench however, PID readings were low (10 ppm). Fully excavating this pipe toward the west was not possible because of its proximity to the facility's scale. A 5 ft section of the pipe was accessed and removed while the remaining section of pipe was abandoned in-place after being vacuumed of fluids and capped. Sampling results for FGW-5 indicate the presences of GRO, DRO and Naphthalene at 2,100 ug/kg, 710 mg/kg, and 33 ug/kg, respectively. The field screening results, sample depths and laboratory analyses for the trench bottom samples are summarized in Table 1. Laboratory Reports of Analysis are contained in Appendix B. Figure 4 provides the location where each sample was collected and a summary of the laboratory results.

3.3.7 SW-Series

The SW-Series trench investigation includes one compliance sample (SW-30) collected from a test pit located approximately 15 ft west of the facility’s scale. This area was investigated based on utility markouts that suggested the presences of buried piping. An excavation measuring 18 ft long by 3 ft wide was opened to a depth of 5.5 ft. No piping was found in the excavation and the soils did not exhibit evidence of hydrocarbon staining or odors. In addition, no ponded water was encountered or evidence indicating that the soils had been disturbed. The analytical results for the compliance sample (SW-30) did not indicate the presences of any of the target constituents.

Piping Trench Observations								
Trench ID	Trench Length	Product Type	Piping Type	Back-fill	BTEX Range ug/kg	GRO Range ug/kg	DRO Range mg/kg	MTBE Range ug/kg
L-Series	420	Diesel & Gasoline	Fiberglass & Steel	PG/NS	ND -169	ND-32,000	ND-200	ND
GL-Series	100	Gasoline	Fiberglass	PG	ND	ND	ND	ND
EL-Series	40	Diesel & Gasoline	Steel	NS	ND	ND-590	ND-61	ND
WL-Series	20	Diesel & Gasoline	Steel	NS	ND - 16,400	ND - 120,000	ND-500	ND - 450
TC-Series	125	Diesel*	Tar Composite	PG	ND -292	ND-23,000	ND-4200	ND-20
FGW-Series	5	N/A	Fiberglass	PG	N/A	2,100	710	ND
SW-Series	N/A	N/A	N/A	N/A	ND	ND	ND	ND

Notes:

* - Drain piping from tankfield that contacted diesel fuel during a release.

N/A – Piping not found (confirmation sample only)

PG – Pea Gravel

NS – Native Soil

4.0 CONCLUSIONS AND RECOMMENDATIOS

The property is used for retail dispensing of motor fuels and is located in close proximity to potable wells that are currently in use. Analytical results for the compliance samples indicate that TPH concentrations from the MDE’s non-residential cleanup standards for soils were exceeded in samples collected from 8 locations. Five of the exceedances were

from samples collected from the bottom and walls of the tankfield excavation, two were from the TC-Series piping trench and one was collected from the FGW-Series trench.

Based on the elevated soil analytical results and the presences of nearby potable water wells, it is recommended that additional investigation be conducted to assess these areas. The additional investigation work has been mandated by the MDE and is described in the Tank Closure Report (March 18, 2009) and the Work Plan Approval (March 19, 2009). These documents were generated while the tank system closure was in progress and contain requirements for investigatory work where elevated soil impact was identified. Investigation activities proposed to address the MDE's requirements include the installation of up to three monitoring wells in the tankfield, a geoprobe investigation in the vicinity of the WL-Series trench and pilot testing to evaluate remedial technologies, if necessary, after the delineation phase of the investigation is completed. In addition, further investigation into the construction of the facility's former supply well and assessment of groundwater quality will be completed. A work plan containing the details of the proposed investigation methods will be forwarded under separate cover to the MDE for review and approval prior to implementation.

FIGURES

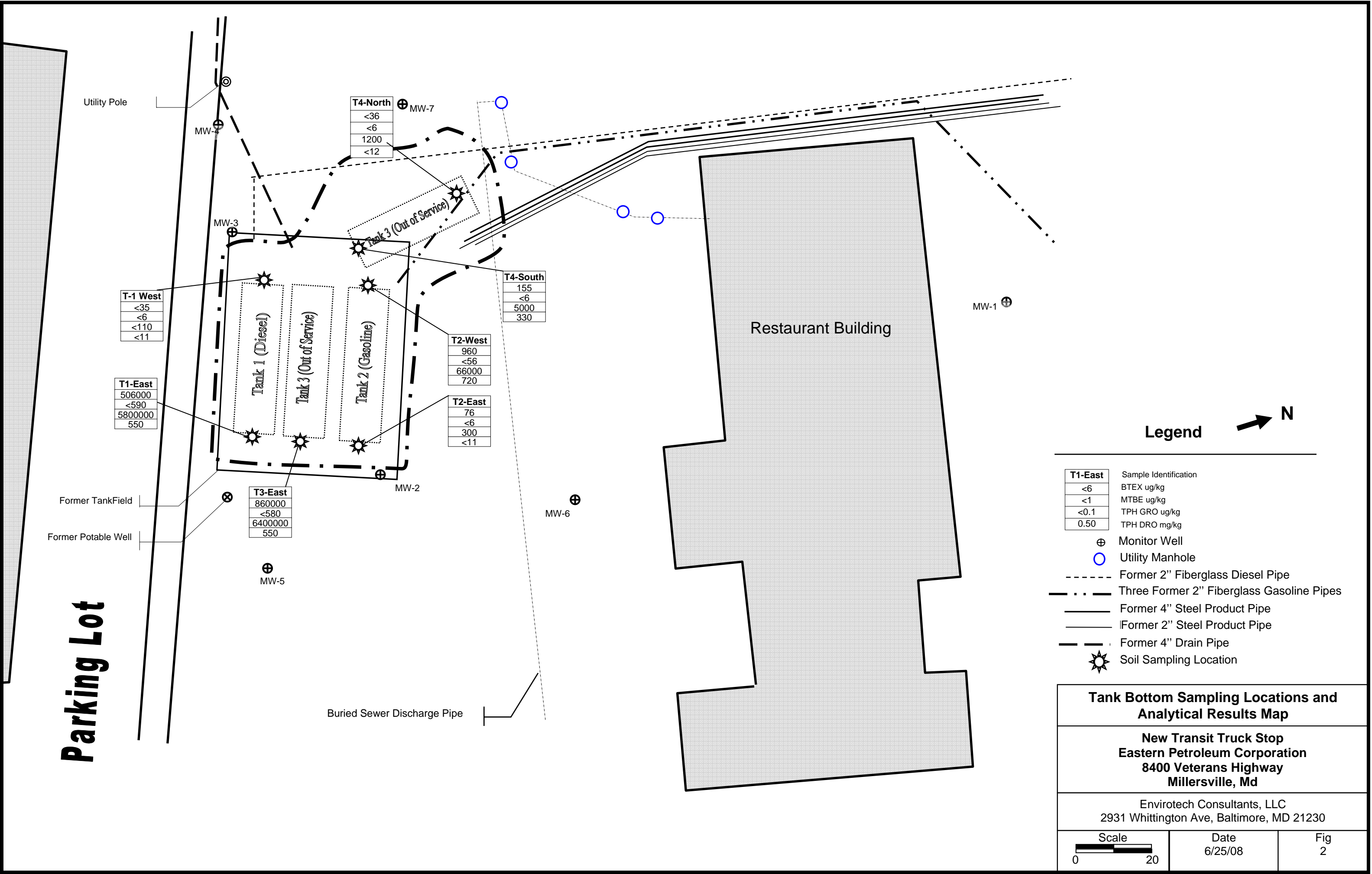

Utility Pole

MW-7

T4-North	MW-7
<36	
<6	
1200	
<12	

MW-3

Tank 3 (Out of Service)

T4-South	
155	
<6	
5000	
330	

MW-1

Restaurant Building

T-1 West	
<35	
<6	
<110	
<11	

Tank 1 (Diesel)

Tank 3 (Out of Service)

Tank 2 (Gasoline)

T2-West	
960	
<56	
66000	
720	

T1-East	
506000	
<590	
5800000	
550	

T2-East	
76	
<6	
300	
<11	

Former TankField

T3-East	
860000	
<580	
6400000	
550	

MW-2

MW-6

Former Potable Well

MW-5

Buried Sewer Discharge Pipe

Parking Lot

Legend

- | | |
|----------------|-----------------------|
| T1-East | Sample Identification |
| <6 | BTEX ug/kg |
| <1 | MTBE ug/kg |
| <0.1 | TPH GRO ug/kg |
| 0.50 | TPH DRO mg/kg |
- Monitor Well
 - Utility Manhole
 - Former 2" Fiberglass Diesel Pipe
 - Three Former 2" Fiberglass Gasoline Pipes
 - Former 4" Steel Product Pipe
 - Former 2" Steel Product Pipe
 - Former 4" Drain Pipe
 - Soil Sampling Location

Tank Bottom Sampling Locations and Analytical Results Map		
New Transit Truck Stop Eastern Petroleum Corporation 8400 Veterans Highway Millersville, Md		
Envirotech Consultants, LLC 2931 Whittington Ave, Baltimore, MD 21230		
Scale 0 20	Date 6/25/08	Fig 2

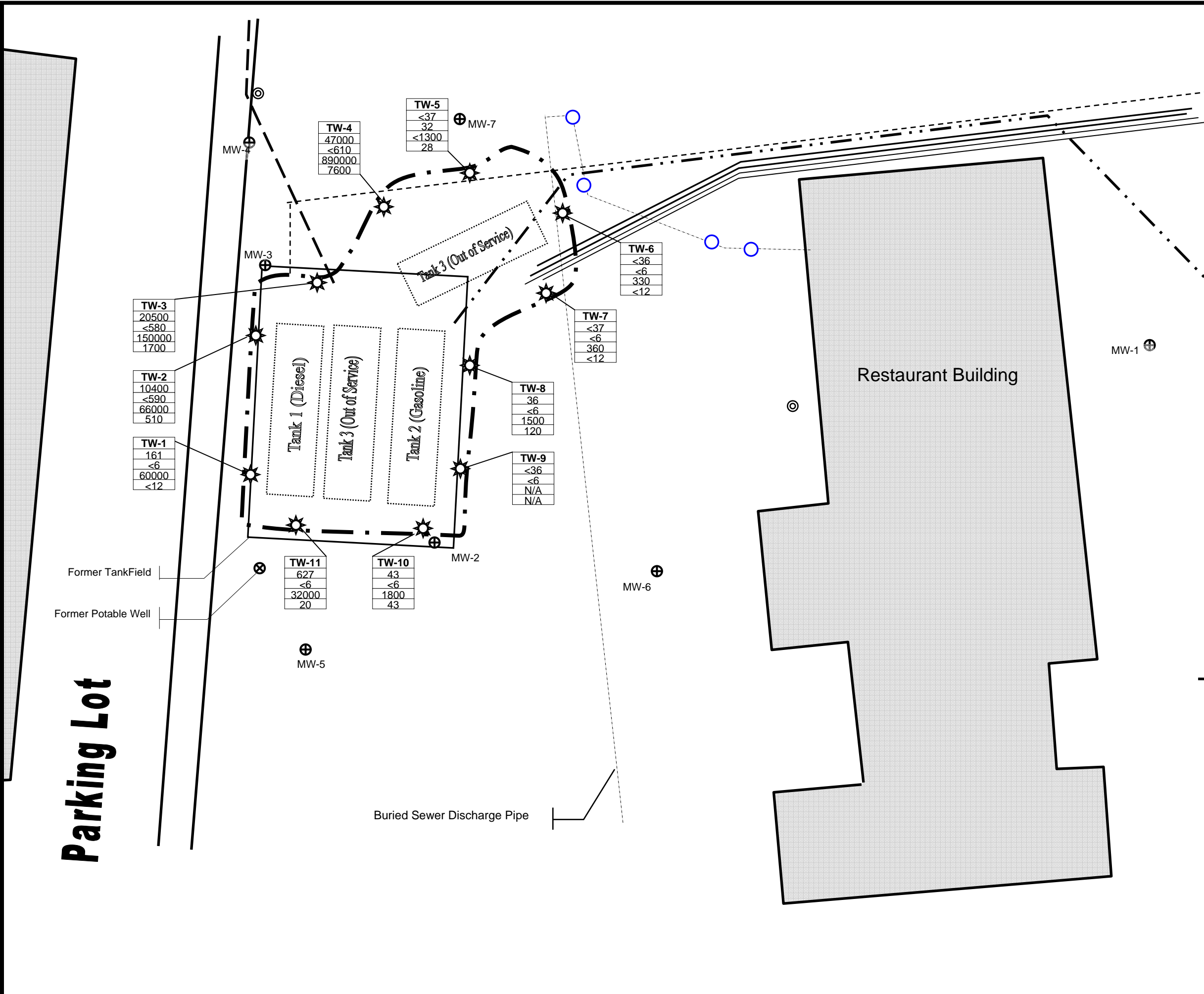

TW-3
20500
<580
150000
1700

TW-2
10400
<590
66000
510

TW-1
161
<6
60000
<12

TW-4
47000
<610
890000
7600

TW-5
<37
32
<1300
28

TW-6
<36
<6
330
<12

TW-7
<37
<6
360
<12

TW-8
36
<6
1500
120

TW-9
<36
<6
N/A
N/A

TW-11
627
<6
32000
20

TW-10
43
<6
1800
43

Parking Lot

Restaurant Building

Legend



- | |
|-------------|
| TW-6 |
| <6 |
| <1 |
| <0.1 |
| 0.50 |

 Sample Identification
- BTEX ug/kg
- MTBE ug/kg
- TPH GRO ug/kg
- TPH DRO mg/kg
- ⊕ Monitor Well
- Utility Manhole
- Former 2" Fiberglass Diesel Pipe
- . - . - Three Former 2" Fiberglass Gasoline Pipes
- Former 4" Steel Product Pipe
- | Former 2" Steel Product Pipe
- - - Former 4" Drain Pipe
- ☼ Soil Sampling Location

Tank Wall Sampling Locations and Analytical Results Map

New Transit Truck Stop
Eastern Petroleum Corporation
8400 Veterans Highway
Millersville, Md

Envirotech Consultants, LLC
 2931 Whittington Ave, Baltimore, MD 21230

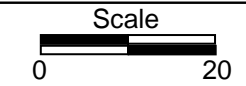

Date
6/25/08

Fig
3

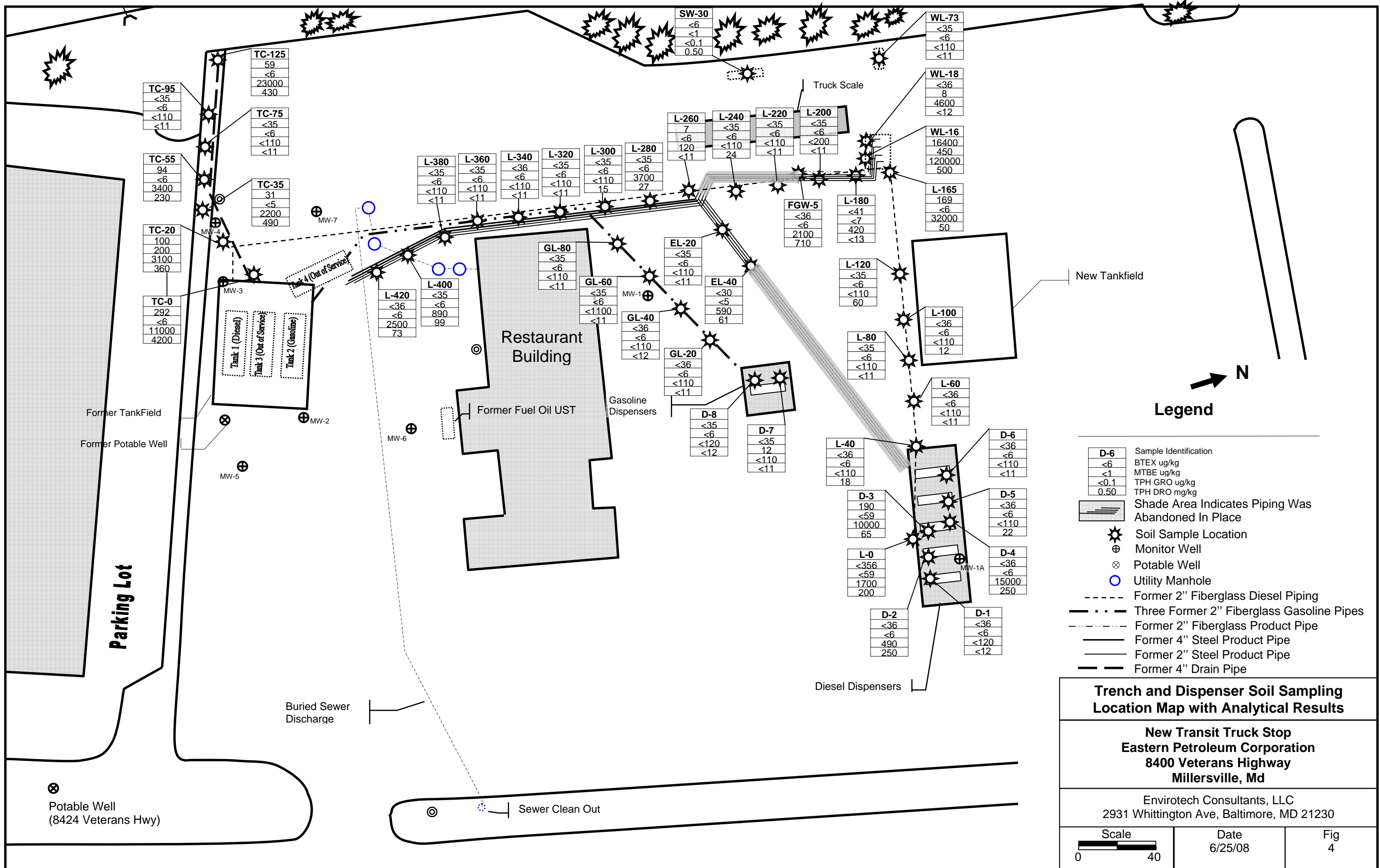

TC-125	59	<6	23000	430
TC-95	<35	<6	<110	<11
TC-75	<35	<6	<110	<11
TC-55	94	<6	3400	230
TC-35	31	<5	2200	490
TC-20	100	200	3100	360
TC-0	292	<6	11000	4200

L-380	<35	<6	<110	<11
L-360	<35	<6	<110	<11
L-340	<36	<6	<110	<11
L-320	<35	<6	<110	<11
L-300	<35	<6	<110	15
L-280	<35	<6	3700	27
L-260	7	<6	120	<11
L-240	<35	<6	<110	24
L-220	<35	<6	<110	<11
L-200	<35	<6	<200	<11
L-180	<41	<7	420	<13
L-165	169	<6	32000	50
L-150	<36	<6	<110	12
L-120	<35	<6	<110	60
L-100	<36	<6	<110	12
L-80	<35	<6	<110	<11
L-60	<36	<6	<110	<11
L-40	<36	<6	<110	18
L-400	<35	<6	890	99
L-420	<36	<6	2500	73

SW-30	<6	<1	<0.1	0.50
WL-73	<35	<6	<110	<11
WL-18	<36	8	4600	<12
WL-16	16400	450	120000	500
FGW-5	<36	<6	2100	710
EL-20	<35	<6	<110	<11
EL-40	<30	<5	590	61
GL-80	<35	<6	<110	<11
GL-60	<35	<6	<1100	<11
GL-40	<36	<6	<110	<12
GL-20	<36	<6	<110	<11
D-8	<35	<6	<120	<12
D-7	<35	12	<110	<11
D-6	<36	<6	<110	<11
D-5	<36	<6	<110	22
D-4	<36	<6	15000	250
D-3	190	<59	10000	65
D-2	<36	<6	490	250
D-1	<36	<6	<120	<12
L-0	<356	<59	1700	200

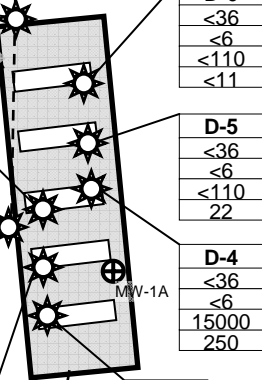
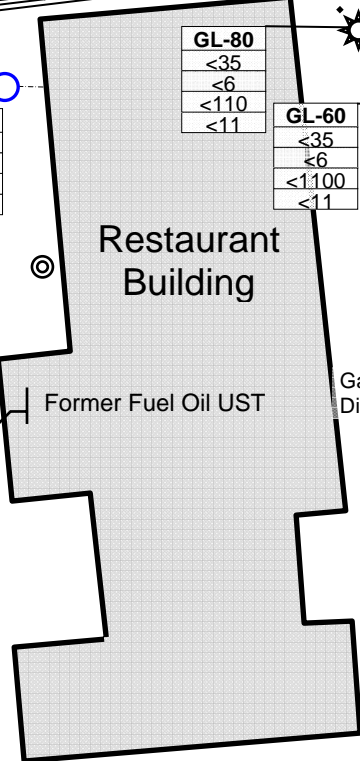
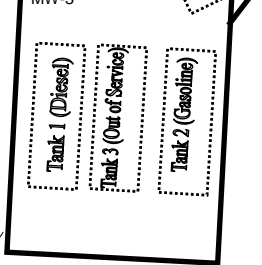

D-6	<36	<6	<110	<11
D-5	<36	<6	<110	22
D-4	<36	<6	15000	250
D-3	190	<59	10000	65
D-2	<36	<6	490	250
D-1	<36	<6	<120	<12
L-40	<36	<6	<110	18
L-0	<356	<59	1700	200
D-3	190	<59	10000	65
L-0	<356	<59	1700	200
D-2	<36	<6	490	250
D-1	<36	<6	<120	<12

Potable Well
(8424 Veterans Hwy)

Sewer Clean Out

Buried Sewer Discharge

Scale: 0 to 40 feet
Date: 6/25/08
Fig 4

TABLE

Table 1

Soil Screening and Analytical Results

New Transit Truck Stop

8400 Veterans Highway

Millersville, Maryland

Sample ID	Date	Depth Ft	PID	Isopropyl-benzene ug/kg	Naphthalene ug/kg	TPH DRO mg/kg	TPH GRO ug/kg	Benzene ug/kg	Toluene ug/kg	Ethyl-benzene ug/kg	Xylenes ug/kg	BTEX ug/kg	MTBE ug/kg
MDE Non Residential Clean-up Standard	-	-	-	10,000,000	2,000,000	620	620,000	52,000	8,200,000	10,000,000	20,000,000	-	720,000
Dispenser Subgrade Results													
D-1	3/18/09	5.0	1	<6	<6	<12	<120	<6	<6	<6	<18	<36	<6
D-2	3/18/09	6.0	117	<6	16	250	490	<6	<6	<6	<18	<36	<6
D-3	3/18/09	6.0	172	<59	620	65	10000	<59	<59	<59	190	190	<59
D-4	3/19/09	5.0	55	<6	57	250	15000	<6	<6	<6	<18	<36	<6
D-5	3/19/09	5.0	17	<6	<6	22	<110	<6	<6	<6	<18	<36	<6
D-6	3/18/09	5.0	5	<6	<6	<11	<110	<6	<6	<6	<18	<36	<6
D-7	3/19/09	5.0	14	<6	<6	<11	<110	<6	<6	<6	<17	<35	12
D-8	3/19/09	4.0	3	<6	<6	<12	<120	<6	<6	<6	<17	<35	<6
Tank Excavation Bottom Results													
T-1 East	3/24/09	19.0	1688	8300	7300	550	5800000	<590	110000	61000	335000	506000	<590
T-1 West	3/24/09	19.0	2116	<6	<6	<11	<110	<6	<6	<6	<17	<35	<6
T-2 East	3/24/09	18.0	209	<6	<6	<11	300	<6	22	7	47	76	<6
T-2 West	3/20/09	19.0	1200	120	2200	720	66000	<56	<56	360	600	960	<56
T-3 East	3/27/09	18.0	2592	9500	6500	550	6400000	<580	190000	100000	570000	860000	<580
T-4 South	4/8/09	20.0	602	34	610	330	5000	<6	<6	41	114	155	<6
T-4 North	4/8/09	19.0	78	<6	<6	<12	<1200	<6	<6	<6	<12	<36	<6
Tank Excavation Wall Results													
TW-1	3/27/09	13.5	525	7	160	<12	60000	<6	9	19	133	161	<6
TW-2	3/27/09	12.5	690	<590	2700	510	66000	<590	<590	1900	8500	10400	<590
TW-3	3/27/09	12.5	625	<580	5500	1700	150000	<580	1300	2100	17100	20500	<580
TW-4	4/9/09	17.0	161	3000	13000	7600	890000	<610	3800	7200	36000	47000	<610
TW-5	4/9/09	18.0	64	<6	15	28	<1300	<6	<6	<6	<19	<37	32
TW-6	4/9/09	17.0	62	<6	11	<12	330	<6	<6	<6	<18	<36	<6
TW-7	4/9/09	17.0	87	<6	<6	<12	360	<6	<6	<6	<19	<37	<6
TW-8	3/27/09	13.0	222	<6	12	120	1500	<6	7	<6	29	36	<6
TW-9	3/31/09	13.0	60	<6	34	N/A	N/A	<6	<6	<6	6	<36	<6
TW-10	3/27/09	13.5	619	<6	26	43	1800	<6	7	<6	36	43	<6
TW-11	3/27/09	12.5	796	48	120	20	32000	<6	19	78	530	627	<6

Table 1

Soil Screening and Analytical Results

New Transit Truck Stop

8400 Veterans Highway

Millersville, Maryland

Sample ID	Date	Depth Ft	PID	Isopropyl-benzene ug/kg	Naphthalene ug/kg	TPH DRO mg/kg	TPH GRO ug/kg	Benzene ug/kg	Toluene ug/kg	Ethyl-benzene ug/kg	Xylenes ug/kg	BTEX ug/kg	MTBE ug/kg
Main Trench Results (L-Series)													
L-0	3/18/09	5.5	109	<59	0	200	1700	<59	<59	<59	<179	<356	<59
L-40	3/18/09	4.5	37	<6	<6	18	<110	<6	<6	<6	<18	<36	<6
L-60	3/19/09	4.5	2	<6	<6	<11	<110	<6	<6	<6	<18	<36	<6
L-80	3/19/09	4.5	10	<6	<6	<11	<110	<6	<6	<6	<17	<35	<6
L100	3/19/09	4.5	10	<6	<6	12	<110	<6	<6	<6	<18	<36	<6
L120	3/19/09	4.5	9	<6	<6	60	<110	<6	<6	<6	<17	<35	<6
L-165	4/23/09	4.5	595	15	9	50	32000	<6	<6	15	154	169	<6
L-180	4/23/09	4.5	30	<7	<7	<13	420	<7	<7	<7	<20	<41	<7
L-200	4/23/09	4.5	28	<6	<6	<11	<200	<6	<6	<6	<17	<35	<6
L-220	4/24/09	4.5	6	<6	<6	<11	<110	<6	<6	<6	<17	<35	<6
L-240	4/24/09	5.0	35	<6	<6	24	<110	<6	<6	<6	<17	<35	<6
L-260	4/27/09	7.0	77	<6	11	<11	<110	<6	<6	7	<17	7	<6
L-280	4/27/09	4.5	195	<6	180	27	3700	<6	<6	<6	<17	<35	<6
L-300	4/27/09	4.5	11	<6	<6	15	<110	<6	<6	<6	<17	<35	<6
L-320	4/28/09	5.0	2	<6	<6	<11	<110	<6	<6	<6	<17	<35	<6
L-340	4/28/09	6.0	0	<6	<6	<11	<110	<6	<6	<6	<18	<36	<6
L-360	4/28/09	6.5	10	<6	<6	<11	<110	<6	<6	<6	<17	<35	<6
L-380	4/28/09	5.5	0	<6	<6	<11	<110	<6	<6	<6	<17	<35	<6
L-400	4/28/09	6.0	147	<6	8	99	890	<6	<6	<6	<17	<35	<6
L-420	4/28/09	6.5	211	<6	24	73	2500	<6	<6	<6	<18	<36	<6
West Line Results (WL-Series)													
WL-16	5/12/09	7.0	1624	<280	3700	500	120000	<280	2500	1800	12100	16400	450
WL-73	5/12/09	5.0	0	<6	<11	<11	<110	<6	<6	<6	<17	<35	<6
WL-18	5/12/09	7.5	1064	<6	100	<12	4600	<6	<6	<6	<18	<36	8
East Line Results (EL-Series)													
EL-20	4/30/09	4.0	57	<6	<6	<11	<110	<6	<6	<6	<17	<35	<6
EL-40	4/31/09	4.0	6	<5	83	61	590	<5	<5	<5	<15	<30	<5
Gasoline Line Results (GL-Series)													
GL-20	4/30/09	4.0	2	<6	<6	<11	<110	<6	<6	<6	<18	<36	<6

Table 1

Soil Screening and Analytical Results

New Transit Truck Stop

8400 Veterans Highway

Millersville, Maryland

Sample ID	Date	Depth Ft	PID	Isopropyl-benzene ug/kg	Naphthalene ug/kg	TPH DRO mglkg	TPH GRO ug/kg	Benzene ug/kg	Toluene ug/kg	Ethyl-benzene ug/kg	Xylenes ug/kg	BTEX ug/kg	MTBE ug/kg
GL-40	4/30/09	4.0	2	<6	<6	<12	<110	<6	<6	<6	<18	<36	<6
GL-60	4/30/09	4.0	0	<6	<6	<11	<1100	<6	<6	<6	<17	<35	<6
GL-80	4/30/09	4.5	2	<6	<6	<11	<110	<6	<6	<6	<17	<35	<6
Tankfield Drain Line Results (TC-Series)													
TC-0	5/14/09	6.5	164	20	200	4200	11000	<6	9	53	230	292	<6
TC-20	5/14/09	6.0	172	11	120	360	3100	<6	<6	25	75	100	20
TC-35	5/14/09	6.5	72	9	290	490	2200	<5	<5	31	<16	31	<5
TC-55	5/15/09	8.0	317	8	290	230	3400	<6	<6	94	<17	94	<6
TC-75	5/18/09	6.5	0	<6	<6	<11	<110	<6	<6	<6	<17	<35	<6
TC-95	5/18/09	7.0	0	<6	<6	<11	<110	<6	<6	<6	<17	<35	<6
TC-125	5/15/09	4.5	165	16	170	430	23000	<6	<6	30	29	59	<6
Fiberglass Line Results (FGW-Series)													
FGW-5	5/19/09	5.0	10	<6	33	710	2100	<6	<6	<6	<18	<36	<6
ScaleWest Results (SW-Series)													
SW-30	5/18/09	5.0	0	<6	<6	<11	<110	<6	<6	<6	<18	<36	<6
New Tank Field Composite Sample Results													
NTFC-2	3/27/09	N/A	0	<6	<6	<11	<110	<6	<6	<6	<17	<35	<6
NTFC-3	3/27/09	N/A	0	<6	<6	<11	<110	<6	<6	<6	<17	<35	<6
NTPC	3/25/09	N/A	0	-	-	15	<110	<5	<5	<5	<16	<31	<5
Stockpile Composite Results (for disposal facility)													
stockpilecomp	3/19/09	N/A	N/A	N/A	N/A	93	110000	210	620	1500	6800	9130	N/A

Notes:

BTEX - Benzene, Toluene, Ethylbenzene and Xylenes

MTBE - Methyl Tertiary Butyl Ether

mg/kg - milligrams per kilogram

ug/kg - micrograms per kilogram

ND - Not Detected

NTPC - New Tank Pit Composite

NTFC - New Tank Field Composite

APPENDIX A

MDE Tank Closure Report
(March 18, 2009)

MARYLAND DEPARTMENT OF THE ENVIRONMENT

1800 Washington Boulevard, Suite 620 • Baltimore Maryland 21230-1719
(410) 537-3442 • 1-800-633-6101 • http:// www. mde. state. md. us

WASTE MANAGEMENT ADMINISTRATION
Oil Control Program

Case #: **07-0214AA(R)**
INITIAL / FOLLOW-UP

Tank Removal / Abandonment

Site Name: **NEW TRANSIT TRUCK STOP**
Address: **8400 Veterans Hwy, Millersville, MD 21108**

Date: **3/18/09**
Facility ID #: **6767**

1. (a) **4** Number of UST's removed (b) **0** Number of UST's abandoned-in-place (c) **UNK** Number of UST's remaining on-site.
2. Has an environmental assessment been completed? YES NO

Tank	Product	Age (years)	Size (gallons)	Tank Construction	Perforations		Piping Construction	Disposal Site
					Tank	Piping		
1	Diesel	45+	20000	Other(See Below)	Yes <input checked="" type="checkbox"/> No <input type="checkbox"/>	Yes <input type="checkbox"/> No <input checked="" type="checkbox"/>	FRP	Joseph Smith Scap/Salvage
2	Gasoline	45+	20000	Other(See Below)	Yes <input type="checkbox"/> No <input checked="" type="checkbox"/>	Yes <input type="checkbox"/> No <input checked="" type="checkbox"/>	FRP	" "
3	Diesel	45+	20000	Bare Steel	Yes <input type="checkbox"/> No <input checked="" type="checkbox"/>	Yes <input checked="" type="checkbox"/> No <input type="checkbox"/>	Bare Steel	" "
4	Diesel	45+	20000	Bare Steel	Yes <input type="checkbox"/> No <input checked="" type="checkbox"/>	Yes <input checked="" type="checkbox"/> No <input type="checkbox"/>	Bare Steel	" "
	<i>3 & 4 not in service & Abandoned @ time of removal</i>				Yes <input type="checkbox"/> No <input type="checkbox"/>	Yes <input type="checkbox"/> No <input type="checkbox"/>		
					Yes <input type="checkbox"/> No <input type="checkbox"/>	Yes <input type="checkbox"/> No <input type="checkbox"/>		

3. Has piping been properly abandoned? YES NO UNKNOWN
 4. Has vent risers been removed? YES NO
 5. Has all liquid been removed from UST(s)? YES NO
 6. Is explosion meter on site? YES NO
 7. Have UST(s) been purged of explosive or combustible vapors? (must confirm less than 10% LEL with explosion meter) YES NO
 8. Is groundwater contaminated? YES NO NOT DETECTABLE AT THIS TIME
 9. Is soil contaminated? (if yes, type of product: **Other; See below**) YES NO NOT DETECTABLE AT THIS TIME
 10. Were contaminated soils removed? YES NO
 (If YES, complete *Contaminated Soil Removal Form*; If NO, describe in item 18)
 11. Was soil field screened? YES NO
 Tank: max. units _____ at **See pg. 2** Piping: max. units _____ at **See pg. 2**
 12. Are domestic well(s) on site? YES NO
 Is sampling required? (If YES, list EPA method in item 14) YES NO
 13. **ACTIONS REQUIRED, IMMEDIATELY, OF THE OWNER BY THIS ADMINISTRATION:**
 STOP OPERATIONS PUMP OUT LIQUIDS CONTAIN AND CLEAN UP SPILL
 OTHER: _____

14. **ACTIONS REQUIRED, WITHIN 30 DAYS, OF THE OWNER BY THIS ADMINISTRATION:**
 SUBMIT ALL TANK REMOVAL/ABANDONMENT DOCUMENTATION INCLUDING: **All analytical data, soil disposal receipts, tank disposal receipts, any waste manifests, site sketch, photos and narrative of UST and piping removal.**
 PROPERLY ABANDON PIPING IN COMPLIANCE WITH COMAR 26.10.10.02 B.(2) (removed unless otherwise directed)
 REMOVE VENT PIPE RISER (S)
 _____ MONITORING WELL (S) REQUIRED IN PETROLEUM IMPACTED AREA (S) DESCRIBED IN ITEM 18
 COMPLETE AN ENVIRONMENTAL ASSESSMENT IN COMPLIANCE WITH COMAR 26.10. _____ (submit two copies)
 SUBMIT SOIL ANALYTICAL RESULTS:
 EPA METHOD: 8015B GRO/DRO 8021 (BTEX MTBE TBA) 8270 (SVOC'S) 8260 (VOC'S)
 OTHER: **8260 Full suite VOC's including Fuel Oxygenates**
 SUBMIT GROUNDWATER ANALYTICAL RESULTS:
 EPA METHOD 8015B GRO/DRO 8021 (BTEX MTBE TBA) 8270 (SVOC'S) 8260 (VOC'S) 524.2 (VOC'S)
 OTHER _____
 SUBMIT SOIL DISPOSAL RECEIPT
 SUBMIT TANK DISPOSAL RECEIPT

RKN MBE

UST #3 was the next UST to be removed. There was no manway cover on top UST entry and there was also a large hole saw cut on top of this UST possibly causing sluff, sludge and water to enter this tank. UST's 3 & 4 tops had to be opened up due to the fact that both of the UST's were partially filled w/ pea gravel and sluff mix and they could not be lifted out of the excavation w/ the machinery on site. After UST #3 was opened up water and petroleum mixture and black sludge was observed inside the UST. Any material that was inside this UST must be properly removed and properly disposed of and cannot be reused. Pea gravel, sluff material and black sludge that was inside this UST was very odorous and heavily stained w/ petroleum mixture. The west end of UST #3 on the outside of the UST was stained black and was very odorous. Pea Gravel from this UST was being stockpiled down grade and was not stockpiled on poly. Eastern Petroleum wanted to reuse this pea gravel to put back in the excavation after excavation was complete. I notified the remover that the pea gravel that was being removed from UST #3 cannot be reused and must be properly removed and disposed of and if he was going to stockpile the pea gravel he must stockpile it on poly. While removing the pea gravel and sluff mix that contained water/petroleum mix, the existing water/petroleum mix and black sludge that that was inside UST #3 was being discharged into the excavation. As soon as this was noticed by myself and Mike Edillon we stopped the progress of removing that UST until the water/petroleum mix and black sludge could be removed w/ a VAC Truck from the tank excavation as well as the UST to keep from spreading the contamination throughout the excavation. Once UST #3 was finally removed, Mike Edillon and myself found it was hard to determine if the UST had any perforations because it was so beat up from the removal process. There were also 3 fittings directly on the bottom of this UST that were plugged and petroleum staining was visible around these openings on the bottom.

UST #2 was the next UST to be removed. No holes were noticed on the UST, but was slightly pitted in some areas of the tank. There were also 3 fittings directly on the bottom of this UST that were plugged on both bottom ends of this compartment tank. Petroleum staining was visible around these openings. UST #4 was the next UST to be removed. After UST #4 was opened up, water and petroleum mixture, black sludge and pea gravel was observed inside the UST. Any material that was inside this UST must be properly removed and properly disposed of and cannot be reused. Pea gravel, sluff material and black sludge that was inside this UST was very odorous and heavily stained w/ petroleum mixture. Eastern Petroleum wanted to reuse this pea gravel to put back in the excavation after excavation was complete. Once UST #4 was removed and set on grade, Mike Edillon and myself inspected the UST to find that the UST was heavily pitted in several spots of the UST and was also heavily pitted and rusting at the seams where pieces of steel were welded together on UST #4. No fittings were notice directly on the bottom of this UST. UST #4 appears to be completely different than UST's 1-3. UST's 1-3 had some kind of red painted material on each UST, where as UST #4 was just Steel. The entire UST excavation must be squared up to best possible, removing as much contamination that is practicable to this department.

Test pits were made in order to collect soil sample at each end of the UST's. Test pit T-1 East was at the east end of UST #1. PID readings are as follows: Bucket from excavator PID readings were 4203 mu's @ 17' hard clay, 1688 mu's @ 19' sand, 2022 mu's @ 23' sand. The head space PID readings for same samples were 2116 mu's @ 17' clay, 1669 mu's @ 19' sand, 1080 mu's @ 23' sand.

Test pit T-1 West was at the west end of UST #1. PID readings are as follows: Bucket from excavator PID readings were 1558 mu's @ 16' hard clay, 2116 mu's @ 19' clay, 759 mu's @ 22' sand. The head space PID readings for same samples taken were 1203 mu's @ 16', 6.9 mu's @ 19' clay, 50 mu's @ 22' sand.

Test pit T-3 West was at the west end of UST #3. PID readings are as follows: Bucket from excavator PID readings were 1203 mu's @ 17' sand, 759 mu's @ 19' clay, 709 mu's @ 21' sand. The head space PID readings for same samples taken were 883 mu's @ 17' sand, 964 mu's @ 19' clay, 369 mu's @ 21' sand.

Test pit T-3 East was at the east end of UST #3. PID readings are as follows: Bucket from excavator PID reading were 636 mu's @ 17' hard clay, 3140 mu's @ 18' sand. The head space PID reading for same samples were 245 mu's @ 17' clay, 2592 mu's @ 18' sand.

RICK MGE

Test pit T-2 West was at the west end of UST #2. PID readings are as follows: Bucket from excavator PID readings were 425 mu's @ 14', 150 mu's @ 16', 77 mu's @ 17.5'. The head space PID readings for same sample taken were 551 mu's @ 14', 426 mu's @ 16', 358 mu's @ 17.5'. Dense white clay @ 14' then fine silty sand, odors drop then @ 17' dense clay begins again.

Test pit T-2 East was at the east end of UST #2. PID readings are as follows: Bucket from excavator PID reading was 595 mu's @ 18' sand. The head space PID reading for the sample was 215 mu's @ 18' sand.

A center test pit was done just to compare PID readings between the East & West PID readings. Center test pit T-2 Center was in the center bottom just between UST's 2 & 3. PID reading is as follows: Bucket from excavator PID reading was 4326 mu's @ 18' sand. The head space PID reading for the sample was 336 mu's @ 18' sand. After the T-1 through T-3 test pits were complete MDE came to an agreement to only remove contaminated soils to a depth of 19' BSG, perform side wall soil samples at select locations and collect remainder bottom soil samples.

Eastern Petroleum proposed (and received approval) to install piping for a future remediation system at terminal depth in the excavation for T-1 through T-3. Eight .020 slotted lateral lines conneted to vertical casing to the surface were installed depths of approximately 19 feet surrounded by approx 18" of pea gravel. A geotextile was placed below and above the pea gravel, and a plastic sheet barrier was placed on top of the pea gravel and geotextile prior to back filling. Four 4" monitoring pipes were installed in the corners of the tankfield to monitor the remediation system. These pipes extend below the pea gravel and lateral lines. In addition, 16" piping was place in three locations for future monitoring well installations in the excavation of T-1 through T-3.

The excavation at T-4 was delayed due to series of rain events and the backfilling in the area of T-1 through T-3. The T-4 pit was dug to a depth of approximately 19' BSG. Two samples were taken from the southern and northern ends of the tank pit at depths of approx. 20' BSG and 19' BSG respectively. PID readings were as follows: south end of T-4 test pit 246 m.u. from the excvator bucket (lite gray clay) at 13' BSG, south end of T-4 test pit 916 m.u. from bucket (fine light gray sand) at 16' BSG, south end of T-4 test pit 1264 m.u. from bucket (fine light gray sand) at 18' BSG, south end of T-4 test pit 602 m.u. from bucket (fine light gray clayey sand) at 20' BSG, center of T-4 test pit 202 mu's from bucket (fine light gray clayey sand) at 19' BSG, north end of T-4 test pit 7.8 mu's (fine light gray clayey sand) at 19' BSG. On April 9, 2009, the T-4 excavation was squared-up and sidewall samples were collected.

Side wall bucket sample PID readings in the T-1 through T-4 excavations were as follows: TW-1 at 12.5' BSG was 1000 mu's, TW- at 12.5' BSG was 994 mu's, TW-3 at 12.5' BSG was 891 mu's, TW-4 at 17' BSG was 121 mu's, TW-5 at 13' BSG was 324 mu's, TW-6 at 17' BSG was 58 mu's, TW-7 at 17' BSG was 87 mu's, TW-8 at 13' BSG was 168 mu's, TW-9 not present (ramp area), TW-10 at 13.5' BSG was 637 mu's, TW-11 at 12.5' BSG was 1792 mu's. Note, sidewall samples in the excavation for T-1 through T-3 were taken at depths closer to the surface due to the installation of the future remediation system piping.

Water was observed trickling out in two location on the western end of the T-4 excavation below the diesel piping run @ a depth of approx 13-14' BSG. We took a bucket full of soil in this location at approximately 13-14' BSG and observed moist to wet, light gray, fine sand and sandy clay with strong diesel odors. This location was in the vicinity of temporary well GW-11 which produced 0.7' of relatively fresh diesel product in October 2008. This area was further excavated both vertically and horizontally to determine the extent of diesel impact. The impacted area extended from the piping trench where stained soil and pea gravel were observed to a depth of approximately 16' BSG where PID readings attenuated, and 10' laterally, west toward MD-97, at a depth of approx. 15' BSG. PID readings were as follows: T-4 west wall below piping trench at 3.5' BSG was 303 mu's (light gray silty clay), T-4 west wall at 14' BSG was 428 mu's (light gray silty sand), T-4 west wall at 15' BSG was 58 mu's (light gray clay), T-4 four feet laterally toward MD-97 at 15' BSG was 303 mu's (light gray fine silty sand), T-4 ten feet laterally toward MD-97 at 18' BSG was 40.4 mu's (light gray fine sand)

We observed that the diesel piping run did not drop south toward the tank field, but rather north down grade toward a low lying area at the northwest corner of the Transit building/diner. Intersecting the diesel piping run on the north end of the T-4 pit, there was a 2" PVC sewer pipe running west to east approximately 1.5' below the diesel piping run. It appeared that product had traveled along the diesel

piping run and dropped into the sewer piping run evident by staining observed in the pea gravel around the 2" PVC sewer pipe (believed to be connected to a grinder pump somewhere on the SW corner of the property down grade). It is possible that product could have traveled down grade to the west along the sewer piping trench. Of note, there is a sewer utility box (concrete storage tank?) on the north end of the T-4 pit, which is approx 3' north of the 2" sewer pipe run. No petroleum staining was evident on the south end of the sewer utility box which was partly exposed during the excavation of the T-4 pit.

The dispensers that were associated w/ the UST's that were in service, UST's 1 & 2, were dismantled by M & S Mechanical. The FRP product piping was also removed by M & S Mechanical just up to the Gas dispensers and they removed the diesel FRP product line to soil sample L-120. The remaining product lines will be removed by Statewide Septic & Backhoe up to those points. Dispenser 1-6 were the diesel dispensers and dispensers 7 & 8 were the gas dispensers. Dispenser 1 is on the east side of property then dispensers head toward the west to Dispenser 6. Product piping heads west then south to the old UST's. Product piping comes up along the dispenser islands then branches off to the main dispenser #2 and #5 then product piping goes from the main pumps to satellite dispensers 1, 3, 4 & 6. All product piping has been removed under each dispenser D-1 to D-6 and from L-0 to L-120. PID readings were taken under each dispenser (Labeled as D-1 thru D-8) and along the pipe run at certain intervals (Labeled as L-0 thru L-120, number represents feet where samples were taken). PID readings are as follows: D-1 @ 5' BSG was 1.0 mu's (meter unit's) soil sample taken, D-2 @ 6' BSG was 59.2 mu's soil sample taken, D-3 @ 6' BSG was 101 mu's soil sample taken, D-4 @ 5' BSG was 24.2 mu's soil sample taken, D-5 @ 5' BSG was 4.2 mu's soil sample taken, D-6 @ 5' BSG was 2.8 mu's soil sample taken, D-7 gas dispenser @ 5' BSG was 1.8 mu's soil sample taken and D-8 gas dispenser @ 5' BSG was 0.5 mu's soil sample taken. The first 3'-4' under each dispenser was pea gravel to hard clay layer. PID readings taken along the pipe run starting at L-0 just outside dispenser 2 are as follows: L-0 @ 5.5' BSG was 93.0 mu's soil sample taken, L-40 @ 4.5' BSG was 14.8 mu's soil sample taken, L-60 @ 4.5' BSG was 0.6 mu's soil sample taken, L-80 @ 4.5' BSG was 4.5 mu's soil sample taken, L-100 @ 4.5' BSG was 1.5 mu's and L-120 @ 5.0' BSG was 4.4 mu's soil sample taken. Along the product piping run from diesel dispenser island D-6 to L-120 PID readings ranged from 0-70 mu's just below product piping in pea gravel and in soils then clay layer began. Pea gravel under and around dispenser island was stained w/ slight petroleum odors to clay layer as well as soils just outside old piping trenches. No free product was noticed. All contaminated soils and/or contaminated pea gravel encountered in the piping trench was removed and properly disposed of w/ contaminated soils from UST excavation. Clean backfill is to be used in piping trench.

No soil sampling was done between L-120 to L-165 because it was inside the new tank excavation. Sampling continues at L-165.

L-165 product piping was 2.5' BSG, Bucket PID reading was 65 mu's & Headspace was 101 mu's @ 4.5' BSG sample collected approx. 2' below product piping. Hard tight clay.

L-180 product piping 2.5' BSG, Bucket PID reading was 4.0 mu's & Headspace was 4.1 mu's @ 4.5' BSG sample collected approx. 2' below product piping. Hard tight clay.

L-200 product piping 2.5' BSG, Bucket PID reading was 11.1 mu's, Headspace was 4.0 mu's @ 4.5' BSG, sample collected 2' below product piping. Peagravel stained black and very odorous between L-180 to L-200. 3 Bare steel old product lines found @ L-200 while removing diesel FRP line just outside the FRP pipe trench. An additional FRP product line was discovered going west from L-200 where bare steel lines go. This additional FRP line was not connected to the other FRP line that was in use. These 3 steel lines and single FRP line are considered the WEST LINE (WL). These 3 steel lines and single FRP line, that was not connected to the other FRP piping, 90 degree to the west from L-200 going approx. 20'-30' west then they 90 degree to the north toward what appeared to be an old dispenser island then the product lines 90 degree up. There were multiple 90 degree fittings on the steel piping in this area and heavy staining was observed around the fittings. These old steel lines were not capped or plugged and heavy gasoline odors were noticed to a depth of approx. 15' BSG (Maximum Extent of Excavator). The FRP line was not connected to old diesel FRP product line. PID readings were taken at certain depths in this area. PID readings are as follows: WL-18 6'-7' BSG 2899 mu's, clay material, bucket, 8' BSG 3734 mu's, sand material, bucket, 9' BSG 3734 mu's, sand material, bucket, 10' BSG 3678 mu's, sand material, bucket, 11' BSG 1298 mu's, hard clay, bucket,

Headspace PID reading @ 11' BSG 815 mu's, 12.5' BSG 2098 mu's, sand material, bucket, 13.5' BSG 2070 mu's, hard clay, bucket, 14.5' BSG 776 mu's, hard clay, bucket, 15' BSG 484 mu's, hard clay/sand mix, sample collected at 15' BSG, Headspace PID reading was 1960 mu's. A subsurface investigation must be performed in this area to determine the extent of contamination horizontally and vertically to depth of ground water or refusal. In addition, a test pit was excavated toward the northwest corner of the scales in a location identified during utility mark out as possible fuel lines. No lines were encountered, soils consisted of interbedded light gray clays and sands, and PID readings were 0 mu's at 4' BSG.

The 3 steel lines were removed between L-200 to L-220 where they just stopped and appeared they may have been cut or disconnected beyond L-220.

L-220 sample collected 4.5' BSG, 2' below FRP product line, Bucket PID reading was 8.0 mu's, Headspace PID reading was 0.1 mu's, peagravel stained black and very odorous. Another single FRP product line was found at L-220 heading west toward the scale. This additional FRP line was not connected to the diesel FRP line. No odors were noticed in pipe and did not appear to be capped. An investigation of this pipe was performed and it was found to be heading west toward the scale. The FRP line was then removed to 20' off of the scale. The remainder of the FRP line was not investigated beyond that point because it would interfere with the operation of the scale. While this FRP line was being investigated we came across the 4 steel lines that were thought to be cut or disconnected beyond this point. These 4 steel lines appear to head back towards the scale sign. Once these 4 steel lines were found they were immediately sucked out with a VAC truck. An undetermined amount of water product mixture was removed from all 4 steel lines. Then the 4 steel lines were capped at this location, approx. 20 off the scale. The remainder of steel piping was not removed because it would interfere with the operation of the scale. PID readings at depths between 4'-5' along this FRP pipe trench ranged from 0-10 mu's and a sample was collected, PID readings were the same in the excavator bucket and also the headspace. This is considered sample FGW-5. Excavated soils were put back in the FRP pipe trench along w/ clean backfill. A geoprobe has been proposed along the scale to confirm any possible contamination from the steel lines that were not removed and from the remainder of FRP line.

L-240 sample collected 4.5' BSG, 2' below FRP product line, Bucket PID reading was 0.0 mu's, Headspace PID reading was 1.9 mu's, hard clay. Peagravel stained black and was odorous below FRP piping. Any stained and odorous pea gravel in piping trench between L-165 to L-240 must be removed and properly disposed of at an approved facility.

L-260 is where the 4 steel old product lines from the old UST tank field intersect w/ the diesel FRP piping. These 4 steel product lines 90 degree up then split going east toward Veterans Hwy and west toward the truck scale. These 4 steel product lines contained approx. 2-3 gallons of product (old gas & and old diesel). The fuel in the old steel lines was pumped out w/ a VAC Truck and properly disposed of. There was a lot of water entering this portion of the pipe trench, possibly due to a water main that busted several years prior, so a ditch was made just beyond where the 4 steel lines go east west for the water to collect in, then pumped out and treated. The steel lines must be removed to within 20' of the scale and capped so the scale is not disturbed. The diesel FRP line in this pipe length was patched in one area next to the scale. Clay material, PID reading @ 5.5' BSG in the bucket of excavator was 324 mu's, Headspace @ same depth was 397 mu's. At 7' BSG bucket PID reading was 4.2 mu's, Headspace @ same depth was 73.3 mu's, clay, sample collected at that depth. The 4 steel product lines that go west toward the scale possibly go under the scale to the other side of the scale. An investigation by digging in an area where the steel lines were possibly located on the other side of the scale closest to I-97 revealed that no product lines existed and no product lines were found as well as no petroleum odors. A confirmation sample was collected in that general area. The 4 steel old product lines that head east (EAST LINE-EL) were cut and capped w/ grout at sample EL-40 due to the fact that the steel lines would intersect w/ the new product piping installed going to the gas and diesel dispenser, the steel lines are going across the and under the new product piping heading toward the Diesel dispenser islands. The remainder of the steel piping beyond EL-40 was not removed because MDE does not want to disturb the new product piping trench. While the trench for the new product piping was being excavated these 4 steel lines were not encountered, possibly due to different depths. A sample was collected @ EL-40 approx 6.5' BSG, Steel lines were 4.5' BSG, 2' below steel lines, Bucket

PID reading was 0.0 mu's, Headspace PID reading was 5.1 mu's, Sand material to clay layer. EL-20 sample collected 5.5' BSG, 2' below product piping, steel lines were 3.5' BSG, bucket PID reading were 0.0 mu's, Headspace PID reading was 1.7 mu's. Soils excavated from piping trench between L-260 and EL-40 can be put back in the same excavation due to having no odors noticed on PID. Steel lines between L-260 and EL-40 appeared to be in good condition except for minor staining at the joints.

L-280 sample collected 4.5' BSG, approx 2' below FRP piping and 1.5' below steel piping. Staining noticed on the fittings of the steel piping. PID reading in bucket of excavator was 19.2 mu's, Headspace PID reading was 38.8 mu's, clay material.

L-300 4.5' BSG sample collected 2' below FRP product lines, 1.5' below steel product lines. Steel product lines had on the piping and was also stained at the joints. Bucket PID reading was 0.0 mu's, Headspace PID reading was 5.4 mu's. Soils were sand to clay.

L-320 Sample collected 5.5' BSG, 2' below steel product lines 2.5' below FRP product lines, Sand material, PID reading from bucket was 0.0 mu's, Headspace PID reading was 0.0 mu's. PID readings in stockpiled soils from the piping trench between L-280 & L-320 ranged from 100 mu's to 900 mu's. These excavated soils must be removed and properly disposed of and clean backfill is to be put back in the piping trench excavation between L-280 & L-320. At the sample location of L-320, the 2 gas FRP lines, 1 stage II FRP vapor line intersect w/ the diesel FRP line and the 4 steel lines then head towards the gas dispensers. The gasoline FRP product line heading east (GAS LINE-GL) toward the gas dispenser was excavated to distance of 80' toward the dispenser island and terminated approx 10' from the dispenser island. All of the gas line piping was removed to where it had been cut for the new install. The gas piping was located at approximately 2.5' BSG and appeared to be in good condition. Soil samples were collected at 20', 40', 60', and 80' intervals. PID headspace readings were as follows: GL-20 at 4' was 1 mu, GL-40 at 4' was 1 mu, GL-60 at 4' was 1 mu, and GL-80 at 4.5' was 0.9 mu. Soils from the stockpile exhibited PID readings between 0-66 mu's with no apparent petroleum odors. Excavated Soils were used as backfill.

L-340 sample collected 6' BSG, Sand/Clay mix, 2.5 below steel product lines, 3' below FRP product lines, Bucket PID was 0.0 mu's, Headspace PID reading was 0.0 mu's. Between L-320 to L-340 steel lines were heavily pitted and stained, also stained at the fittings/joints. No odor was noticed and no staining was present in peagravel around FRP product lines. Soils around steel lines slightly stained, but no odors were detected on the PID. PID readings in the soils and peagravel that were stockpiled from the piping trench excavation between L-320 to L-340 ranged from 0.0-5.2 mu's. This excavated soil and peagravel can be put back in same piping trench excavation due to low PID readings.

L-360 sample collected 6.5' BSG, 2' below Steel and FRP lines, Steel and FRP lines were 4.5' BSG, Sand material, Bucket PID was 0.0 mu's and Headspace PID reading was 0.0 mu's. Steel piping between L-340 to L-360 was heavily pitted and stained at the fittings/joints. Staining was noticed around the steel lines but no odors were detected on the PID. Peagravel around FRP lines were not stained and no odors were detected on the PID.

L-380 sample collected @ 5.5' BSG, sand material, PID readings in bucket were 0.0 mu's and headspace PID reading were 0.0 mu's. Steel lines 4' BSG, FRP lines 3.5' BSG.

The soils and pea gravel between L-360 to L-380 were heavily stained and odorous and looked like thick sludge to 4.5' BSG and must be removed and properly disposed of to that depth between L-360 and L-380. Between 4.5' to 5.5' no PID readings were noticed. Steel piping between L-360 to L-380 appeared to be heavily pitted. Just past L-380 there was a joint on one of the 4" steel lines that appeared to be leaking because those joints were heavily stained and odorous of old petroleum.

L-400 Sample collected 6.5' BSG, 2.5' below steel lines and 2' below FRP lines, Clay material, Bucket PID reading was 12.0 mu's, Headspace PID reading was 7.7 mu's.

L-420 Sample collected 6.5' BSG, 2.5' below steel lines and 2' below FRP lines, Sand/Clay mix material, Bucket PID reading was 2.5 mu's, Headspace PID reading was 13.9 mu's.

Soils and peagravel excavated between L-380 to L-420 were stained and odorous around FRP and steel lines. Soils and pea gravel to be removed to a depth of 4.5 between L-380 to L-420 and clean backfill must be put back in same piping trench excavation.

Steel product lines branch off from the FRP product lines just beyond L-400 then end in the old UST tank field. No further sampling was done along the steel pipe lines, less than 30'. The remainder of the steel piping was pulled out and the steel fittings as well as the piping appeared to be in good condition, but slightly pitted in some areas of the steel piping. No staining was observed on the remainder of the steel piping. No staining was observed beyond L-420. Remainder of FRP piping beyond L-420, less than 20', ends in UST #4 tank field just beyond concrete sewer vault. Flex connectors were observed on each FRP product piping at the end of this piping run. PID reading beyond L-420 were less than 5.0 mu's.

The what was thought to be a terra cotta drain pipe that goes from the tank field to the back of the property west towards I-97 is actually a tar type drain pipe. This drain pipe was discovered during the release investigation in 9/2006. It was discovered at the end of property closest to I-97 w/ diesel fuel coming out of the drain pipe heading toward a storm drainage ditch that goes south on the back corner of the property. At the time of the release it was believed that this pipe was drained and sucked out w/ a VAC truck to best possible, plugged w/ bentonite and then red clay was packed around the pipe to prevent further discharge to the environment. Once the end of this pipe was found under the red clay, water and diesel fuel discharged from the drain pipe into a ditch that was made at the end of the drain pipe. The water and diesel fuel mixture was pumped into 55 gal. drums that were on site for proper disposal. This pipe trench will be called TC for sampling purposes. Where the drain pipe begins in the old tank field large size peagravel surrounded the pipe. The drain pipe and stone were completely saturated w/ heavy black petroleum and some free product was also notice in piping trench. The sampling started at TC-0 which is at tank field and ended at TC-125 which is the end of the drain pipe at the back part of property closest to I-97. Field readings and sampling are as follows:

TC-0 6.5' BSG PID reading was 164 mu's in bucket of excavator, sample collected, Headspace PID reading was 225 mu's, clay material.

TC-20 PID reading @ 4' BSG was 220 mu's in bucket of excavator, sand, @ 5' BSG 276 mu's in bucket of excavator, sand/clay mix, @ 6' BSG 79 mu's in bucket of excavator, clay, Sample collected at this depth, Headspace PID reading was 172 mu's.

TC-35 Elbows west toward the back of the property. PID readings from the bucket of excavator were @ 6.5' BSG 56 mu's, sand/clay, sample taken at that depth, Headspace PID reading was 126 mu's, sand/clay mix.

Between TC-0 to TC-35 Peagravel and soils were saturated w/petroleum and free product. The soils and peagravel in this trench are to be removed to a depth of approx 6'-6.5' BSG and approx 3' wide. Clean backfill to be put back in piping trench between TC-0 to TC-35.

In between TC-55 and TC-75 there is a utility pole and the drain pipe goes directly under the pole. Approx. 3'-4' east and west of this utility pole the drain pipe will remain in place in order not to disturb the footing of this pole.

TC-55 PID reading @ 6' BSG was 787 mu's in bucket of excavator, sand/clay mix, @ 7' BSG 526 mu's in bucket of excavator, clay/sand mix, @ 8' BSG 89 mu's in bucket of excavator, clay/sand mix, Sample collected at the same depth, Headspace PID reading was 317 mu's.

Between TC-35 to TC-55 only the area excavated to remove drain pipe, clean up excavation to a depth of 8' BSG by 3' wide removing as much contamination possible. Clean backfill to be put back in pipe trench.

TC-75 Free product found in drain pipe at this location. Drain Pipe approx. 3' BSG. PID reading @ 6.5' BSG was 0.6 mu's in bucket of excavator, sample collected at the same depth, Headspace PID reading was 0.0 mu's, sand/clay mix. Petroleum odors were notice between the depth of 4.5' BSG and 5.5' BSG.

TC-95 PID reading at 7' BSG in bucket of excavator was 0.0 mu's, sample collected at the same depth, Headspace PID reading was 0.0 mu's, sand/clay mix. Soils odorous to 4'-6' BSG.

Contaminated soils between TC-75 and TC-95 were removed and properly disposed of to a depth of approx. 6' BSG by 3' wide.

TC-125 is the end of the drain pipe which appears to have ended in a storm drainage ditch at the back corner of property along I-97. Between 3'-3.5' BSG on south side of trench where storm drain heads, PID readings ranged from 0-192 mu's, very odorous. On the north side of the same trench and same depths, slight odors were notice, PID readings range from 0.0 mu's to 33.4 mu's. Sand to 3.5' BSG.

At 4.5' BSG PID reading from bucket of excavator was 165 mu's, sample collected at this depth, Headspace PID reading was 99.8 mu's, silty clay material. No further digging was done in this area because of the close proximity of storm drainage ditch and end of property.

All contaminated soils that have been removed during this investigation must be properly removed from this facility and properly disposed of at an approved facility.

Please submit a full closure report within time frame allowed to this department including all analytical data from samples obtained during investigation, all manifests, all soil disposal receipts, tank disposal receipts, waste disposal receipt, site sketch and photo's.

Kyle Nelson
Inspector's Name

Michael Edillon

Inspector's Signature

Michael Edillon

Contact Person's Name (printed)

Contact Person's Signature

Contact Person's Telephone No.

Contractor's Name (Printed)

Contractor's Signature

Contractor's Telephone No.

Alvin Sutphim
Technician/Remover Name (printed)

MDIC-2007-1447(T)
Certification Number

5/01/2009
Expiration Date

Modified on 03/20/04; JHC

RKN
MGE

APPENDIX B

Laboratory Analytical Reports

OFFICES:
 6630 BALTIMORE NATIONAL PIKE
 ROUTE 40 WEST
 BALTIMORE, MD 21228
 410-747-8770
 800-932-9047
 FAX 410-788-8723

PHASE SEPARATION SCIENCE, INC.

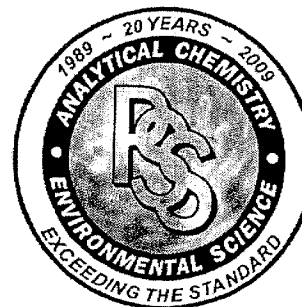

CERTIFICATE OF ANALYSIS

No: 9031902

Envirotech Consultants LLC, Baltimore, MD

March 26, 2009

Project Name: Transit Truck
 Project Location: Millersville, MD
 Project ID: 71099

Sample ID: L-0

Matrix: SOIL

Date/Time Sampled: 03/18/2009 15:15 PSS Sample ID: 9031902-007

Date/Time Received: 03/19/2009 10:55 % Solids: 85

Total Petroleum Hydrocarbons - DRO

Analytical Method: SW846 8015C

Preparation Method: SW846 3550

	Result	Units	Rep Limit	Flag	Dil Prepared	Analyzed	Analyst
TPH-DRO (Diesel Range Organics)	200	mg/kg	12		1 03/20/09	03/20/09 14:45	1040

Total Petroleum Hydrocarbons-GRO

Analytical Method: SW846 8015C

Preparation Method: SW846 5030

	Result	Units	Rep Limit	Flag	Dil Prepared	Analyzed	Analyst
TPH-GRO (Gasoline Range Organics)	1,700	ug/kg	1,200		10 03/20/09	03/20/09 16:04	1035

OFFICES:
 6630 BALTIMORE NATIONAL PIKE
 ROUTE 40 WEST
 BALTIMORE, MD 21228
 410-747-8770
 800-932-9047
 FAX 410-788-8723

PHASE SEPARATION SCIENCE, INC.

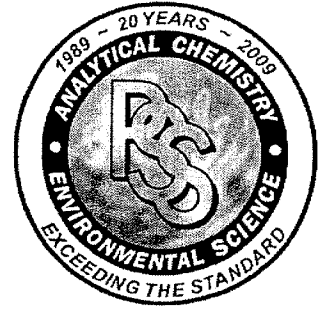

CERTIFICATE OF ANALYSIS

No: 9031902

Envirotech Consultants LLC, Baltimore, MD

March 26, 2009

Project Name: Transit Truck
 Project Location: Millersville, MD
 Project ID: 71099

Sample ID: L-0 Date/Time Sampled: 03/18/2009 15:15 PSS Sample ID: 9031902-007
 Matrix: SOIL Date/Time Received: 03/19/2009 10:55 % Solids: 85

TCL Volatiles plus Oxygenates

Analytical Method: SW846 8260B

Preparation Method: SW846 5030

	Result	Units	Rep Limit	Flag	Dil	Prepared	Analyzed	Analyst
Dichlorodifluoromethane	ND	ug/kg	59		1	03/23/09	03/24/09 04:03	1011
Chloromethane	ND	ug/kg	59		1	03/23/09	03/24/09 04:03	1011
1,1,2-Trichloro-1,2,2-Trifluoroethane	ND	ug/kg	59		1	03/23/09	03/24/09 04:03	1011
Vinyl Chloride	ND	ug/kg	59		1	03/23/09	03/24/09 04:03	1011
tert-Butyl alcohol	ND	ug/kg	470		1	03/23/09	03/24/09 04:03	1011
Bromomethane	ND	ug/kg	59		1	03/23/09	03/24/09 04:03	1011
Chloroethane	ND	ug/kg	59		1	03/23/09	03/24/09 04:03	1011
Acetone	ND	ug/kg	230		1	03/23/09	03/24/09 04:03	1011
Cyclohexane	ND	ug/kg	230		1	03/23/09	03/24/09 04:03	1011
Trichlorofluoromethane	ND	ug/kg	59		1	03/23/09	03/24/09 04:03	1011
1,1-Dichloroethene	ND	ug/kg	59		1	03/23/09	03/24/09 04:03	1011
Methylene Chloride	ND	ug/kg	59		1	03/23/09	03/24/09 04:03	1011
trans-1,2-Dichloroethene	ND	ug/kg	59		1	03/23/09	03/24/09 04:03	1011
Methyl-t-butyl ether	ND	ug/kg	59		1	03/23/09	03/24/09 04:03	1011
1,1-Dichloroethane	ND	ug/kg	59		1	03/23/09	03/24/09 04:03	1011
2-Butanone (MEK)	ND	ug/kg	230		1	03/23/09	03/24/09 04:03	1011
cis-1,2-Dichloroethene	ND	ug/kg	59		1	03/23/09	03/24/09 04:03	1011
Chloroform	ND	ug/kg	59		1	03/23/09	03/24/09 04:03	1011
1,1,1-Trichloroethane	ND	ug/kg	59		1	03/23/09	03/24/09 04:03	1011
1,2-Dichloroethane	ND	ug/kg	59		1	03/23/09	03/24/09 04:03	1011
Carbon Tetrachloride	ND	ug/kg	59		1	03/23/09	03/24/09 04:03	1011
Benzene	ND	ug/kg	59		1	03/23/09	03/24/09 04:03	1011
Dibromomethane	ND	ug/kg	59		1	03/23/09	03/24/09 04:03	1011
1,2-Dichloropropane	ND	ug/kg	59		1	03/23/09	03/24/09 04:03	1011
Carbon Disulfide	ND	ug/kg	120		1	03/23/09	03/24/09 04:03	1011
Trichloroethene	ND	ug/kg	59		1	03/23/09	03/24/09 04:03	1011
Bromodichloromethane	ND	ug/kg	59		1	03/23/09	03/24/09 04:03	1011
cis-1,3-Dichloropropene	ND	ug/kg	59		1	03/23/09	03/24/09 04:03	1011
4-Methyl-2-Pentanone	ND	ug/kg	230		1	03/23/09	03/24/09 04:03	1011
trans-1,3-Dichloropropene	ND	ug/kg	59		1	03/23/09	03/24/09 04:03	1011

OFFICES:
 6630 BALTIMORE NATIONAL PIKE
 ROUTE 40 WEST
 BALTIMORE, MD 21228
 410-747-8770
 800-932-9047
 FAX 410-788-8723

PHASE SEPARATION SCIENCE, INC.

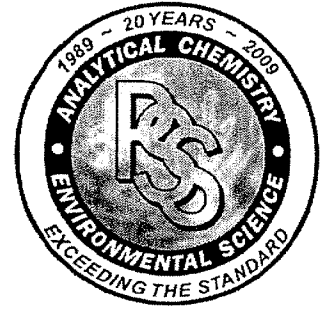

CERTIFICATE OF ANALYSIS

No: 9031902

Envirotech Consultants LLC, Baltimore, MD

March 26, 2009

Project Name: Transit Truck
 Project Location: Millersville, MD
 Project ID: 71099

Sample ID: L-0 Date/Time Sampled: 03/18/2009 15:15 PSS Sample ID: 9031902-007
 Matrix: SOIL Date/Time Received: 03/19/2009 10:55 % Solids: 85

TCL Volatiles plus Oxygenates

Analytical Method: SW846 8260B

Preparation Method: SW846 5030

	Result	Units	Rep Limit	Flag	Dil	Prepared	Analyzed	Analyst
1,1,2-Trichloroethane	ND	ug/kg	59		1	03/23/09	03/24/09 04:03	1011
Toluene	ND	ug/kg	59		1	03/23/09	03/24/09 04:03	1011
2-Hexanone	ND	ug/kg	230		1	03/23/09	03/24/09 04:03	1011
1,2-Dibromoethane (EDB)	ND	ug/kg	59		1	03/23/09	03/24/09 04:03	1011
Dibromochloromethane	ND	ug/kg	59		1	03/23/09	03/24/09 04:03	1011
tert-Butyl ethyl ether	ND	ug/kg	120		1	03/23/09	03/24/09 04:03	1011
tert-Amyl methyl ether	ND	ug/kg	470		1	03/23/09	03/24/09 04:03	1011
Diisopropyl ether	ND	ug/kg	120		1	03/23/09	03/24/09 04:03	1011
tert-Amyl ethyl ether	ND	ug/kg	470		1	03/23/09	03/24/09 04:03	1011
tert-Amyl alcohol	ND	ug/kg	470		1	03/23/09	03/24/09 04:03	1011
Bromoform	ND	ug/kg	59		1	03/23/09	03/24/09 04:03	1011
Tetrachloroethene	ND	ug/kg	59		1	03/23/09	03/24/09 04:03	1011
Chlorobenzene	ND	ug/kg	59		1	03/23/09	03/24/09 04:03	1011
Ethylbenzene	ND	ug/kg	59		1	03/23/09	03/24/09 04:03	1011
m,p-Xylenes	ND	ug/kg	120		1	03/23/09	03/24/09 04:03	1011
Styrene	ND	ug/kg	59		1	03/23/09	03/24/09 04:03	1011
1,1,2,2-Tetrachloroethane	ND	ug/kg	59		1	03/23/09	03/24/09 04:03	1011
o-Xylene	ND	ug/kg	59		1	03/23/09	03/24/09 04:03	1011
Isopropylbenzene	ND	ug/kg	59		1	03/23/09	03/24/09 04:03	1011
1,3-Dichlorobenzene	ND	ug/kg	59		1	03/23/09	03/24/09 04:03	1011
1,4-Dichlorobenzene	ND	ug/kg	59		1	03/23/09	03/24/09 04:03	1011
1,2-Dichlorobenzene	ND	ug/kg	59		1	03/23/09	03/24/09 04:03	1011
1,2-Dibromo-3-Chloropropane	ND	ug/kg	470		1	03/23/09	03/24/09 04:03	1011
1,2,4-Trichlorobenzene	ND	ug/kg	59		1	03/23/09	03/24/09 04:03	1011
Naphthalene	640	ug/kg	59		1	03/23/09	03/24/09 04:03	1011

OFFICES:
 6630 BALTIMORE NATIONAL PIKE
 ROUTE 40 WEST
 BALTIMORE, MD 21228
 410-747-8770
 800-932-9047
 FAX 410-788-8723

PHASE SEPARATION SCIENCE, INC.

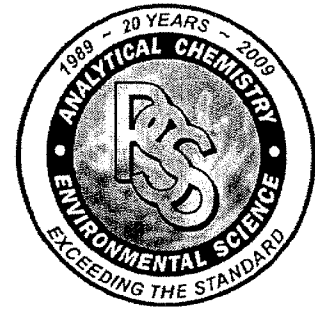

CERTIFICATE OF ANALYSIS

No: 9031902
 Envirotech Consultants LLC, Baltimore, MD
 March 26, 2009

Project Name: Transit Truck
 Project Location: Millersville, MD
 Project ID: 71099

Sample ID: L-40 **Date/Time Sampled: 03/18/2009 15:30** **PSS Sample ID: 9031902-008**
Matrix: SOIL **Date/Time Received: 03/19/2009 10:55** **% Solids: 89**

Total Petroleum Hydrocarbons - DRO

Analytical Method: SW846 8015C

Preparation Method: SW846 3550

	<u>Result</u>	<u>Units</u>	<u>Rep Limit</u>	<u>Flag</u>	<u>Dil Prepared</u>	<u>Analyzed</u>	<u>Analyst</u>
TPH-DRO (Diesel Range Organics)	18	mg/kg	11		1 03/20/09	03/20/09 15:07	1040

Total Petroleum Hydrocarbons-GRO

Analytical Method: SW846 8015C

Preparation Method: SW846 5030

	<u>Result</u>	<u>Units</u>	<u>Rep Limit</u>	<u>Flag</u>	<u>Dil Prepared</u>	<u>Analyzed</u>	<u>Analyst</u>
TPH-GRO (Gasoline Range Organics)	ND	ug/kg	110		1 03/19/09	03/19/09 23:51	1035

OFFICES:
 6630 BALTIMORE NATIONAL PIKE
 ROUTE 40 WEST
 BALTIMORE, MD 21228
 410-747-8770
 800-932-9047
 FAX 410-788-8723

PHASE SEPARATION SCIENCE, INC.

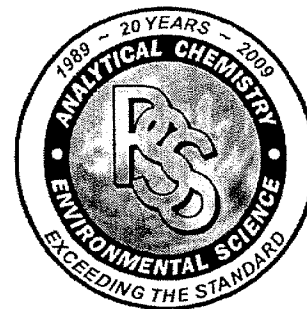

CERTIFICATE OF ANALYSIS

No: 9031902

Envirotech Consultants LLC, Baltimore, MD

March 26, 2009

Project Name: Transit Truck
 Project Location: Millersville, MD
 Project ID: 71099

Sample ID: L-40 Date/Time Sampled: 03/18/2009 15:30 PSS Sample ID: 9031902-008

Matrix: SOIL Date/Time Received: 03/19/2009 10:55 % Solids: 89

TCL Volatiles plus Oxygenates

Analytical Method: SW846 8260B

Preparation Method: SW846 5030

	Result	Units	Rep Limit	Flag	Dil	Prepared	Analyzed	Analyst
1,1,2-Trichloroethane	ND	ug/kg	6		1	03/23/09	03/24/09 00:06	1011
Toluene	ND	ug/kg	6		1	03/23/09	03/24/09 00:06	1011
2-Hexanone	ND	ug/kg	23		1	03/23/09	03/24/09 00:06	1011
1,2-Dibromoethane (EDB)	ND	ug/kg	6		1	03/23/09	03/24/09 00:06	1011
Dibromochloromethane	ND	ug/kg	6		1	03/23/09	03/24/09 00:06	1011
tert-Butyl ethyl ether	ND	ug/kg	12		1	03/23/09	03/24/09 00:06	1011
tert-Amyl methyl ether	ND	ug/kg	46		1	03/23/09	03/24/09 00:06	1011
Diisopropyl ether	ND	ug/kg	12		1	03/23/09	03/24/09 00:06	1011
tert-Amyl ethyl ether	ND	ug/kg	46		1	03/23/09	03/24/09 00:06	1011
tert-Amyl alcohol	ND	ug/kg	46		1	03/23/09	03/24/09 00:06	1011
Bromoform	ND	ug/kg	6		1	03/23/09	03/24/09 00:06	1011
Tetrachloroethene	ND	ug/kg	6		1	03/23/09	03/24/09 00:06	1011
Chlorobenzene	ND	ug/kg	6		1	03/23/09	03/24/09 00:06	1011
Ethylbenzene	ND	ug/kg	6		1	03/23/09	03/24/09 00:06	1011
m,p-Xylenes	ND	ug/kg	12		1	03/23/09	03/24/09 00:06	1011
Styrene	ND	ug/kg	6		1	03/23/09	03/24/09 00:06	1011
1,1,2,2-Tetrachloroethane	ND	ug/kg	6		1	03/23/09	03/24/09 00:06	1011
o-Xylene	ND	ug/kg	6		1	03/23/09	03/24/09 00:06	1011
Isopropylbenzene	ND	ug/kg	6		1	03/23/09	03/24/09 00:06	1011
1,3-Dichlorobenzene	ND	ug/kg	6		1	03/23/09	03/24/09 00:06	1011
1,4-Dichlorobenzene	ND	ug/kg	6		1	03/23/09	03/24/09 00:06	1011
1,2-Dichlorobenzene	ND	ug/kg	6		1	03/23/09	03/24/09 00:06	1011
1,2-Dibromo-3-Chloropropane	ND	ug/kg	46		1	03/23/09	03/24/09 00:06	1011
1,2,4-Trichlorobenzene	ND	ug/kg	6		1	03/23/09	03/24/09 00:06	1011
Naphthalene	ND	ug/kg	6		1	03/23/09	03/24/09 00:06	1011

OFFICES:
 6630 BALTIMORE NATIONAL PIKE
 ROUTE 40 WEST
 BALTIMORE, MD 21228
 410-747-8770
 800-932-9047
 FAX 410-788-8723

PHASE SEPARATION SCIENCE, INC.

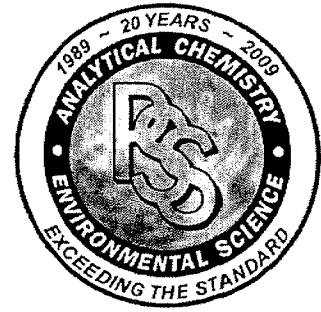

CERTIFICATE OF ANALYSIS

No: 9032009
 Envirotech Consultants LLC, Baltimore, MD
 March 27, 2009

Project Name: Transit Truck
 Project Location: Millersville, MD
 Project ID: 71099

Sample ID: L-60 Date/Time Sampled: 03/19/2009 02:30 PSS Sample ID: 9032009-003
 Matrix: SOIL Date/Time Received: 03/20/2009 10:30 % Solids: 88

Total Petroleum Hydrocarbons - DRO Analytical Method: SW846 8015C Preparation Method: SW846 3550

	Result	Units	Rep Limit	Flag	Dil Prepared	Analyzed	Analyst
TPH-DRO (Diesel Range Organics)	ND	mg/kg	11		1 03/23/09	03/23/09 14:15	1040

Total Petroleum Hydrocarbons-GRO Analytical Method: SW846 8015C Preparation Method: SW846 5030

	Result	Units	Rep Limit	Flag	Dil Prepared	Analyzed	Analyst
TPH-GRO (Gasoline Range Organics)	ND	ug/kg	110		1 03/23/09	03/23/09 16:35	1035

OFFICES:
 6630 BALTIMORE NATIONAL PIKE
 ROUTE 40 WEST
 BALTIMORE, MD 21228
 410-747-8770
 800-932-9047
 FAX 410-788-8723

PHASE SEPARATION SCIENCE, INC.



CERTIFICATE OF ANALYSIS

No: 9032009

Envirotech Consultants LLC, Baltimore, MD

March 27, 2009

Project Name: Transit Truck
 Project Location: Millersville, MD
 Project ID: 71099

Sample ID: L-60 **Date/Time Sampled: 03/19/2009 02:30** **PSS Sample ID: 9032009-003**
Matrix: SOIL **Date/Time Received: 03/20/2009 10:30** **% Solids: 88**

TCL Volatiles plus Oxygenates

Analytical Method: SW846 8260B

Preparation Method: SW846 5030

	Result	Units	Rep Limit	Flag	Dil Prepared	Analyzed	Analyst
Dichlorodifluoromethane	ND	ug/kg	6		1 03/24/09	03/25/09 00:37	1011
Chloromethane	ND	ug/kg	6		1 03/24/09	03/25/09 00:37	1011
1,1,2-Trichloro-1,2,2-Trifluoroethane	ND	ug/kg	6		1 03/24/09	03/25/09 00:37	1011
Vinyl Chloride	ND	ug/kg	6		1 03/24/09	03/25/09 00:37	1011
tert-Butyl alcohol	ND	ug/kg	46		1 03/24/09	03/25/09 00:37	1011
Bromomethane	ND	ug/kg	6		1 03/24/09	03/25/09 00:37	1011
Chloroethane	ND	ug/kg	6		1 03/24/09	03/25/09 00:37	1011
Acetone	ND	ug/kg	23		1 03/24/09	03/25/09 00:37	1011
Cyclohexane	ND	ug/kg	23		1 03/24/09	03/25/09 00:37	1011
Trichlorofluoromethane	ND	ug/kg	6		1 03/24/09	03/25/09 00:37	1011
1,1-Dichloroethene	ND	ug/kg	6		1 03/24/09	03/25/09 00:37	1011
Methylene Chloride	ND	ug/kg	6		1 03/24/09	03/25/09 00:37	1011
trans-1,2-Dichloroethene	ND	ug/kg	6		1 03/24/09	03/25/09 00:37	1011
Methyl-t-butyl ether	ND	ug/kg	6		1 03/24/09	03/25/09 00:37	1011
1,1-Dichloroethane	ND	ug/kg	6		1 03/24/09	03/25/09 00:37	1011
2-Butanone (MEK)	ND	ug/kg	23		1 03/24/09	03/25/09 00:37	1011
cis-1,2-Dichloroethene	ND	ug/kg	6		1 03/24/09	03/25/09 00:37	1011
Chloroform	ND	ug/kg	6		1 03/24/09	03/25/09 00:37	1011
1,1,1-Trichloroethane	ND	ug/kg	6		1 03/24/09	03/25/09 00:37	1011
1,2-Dichloroethane	ND	ug/kg	6		1 03/24/09	03/25/09 00:37	1011
Carbon Tetrachloride	ND	ug/kg	6		1 03/24/09	03/25/09 00:37	1011
Benzene	ND	ug/kg	6		1 03/24/09	03/25/09 00:37	1011
Dibromomethane	ND	ug/kg	6		1 03/24/09	03/25/09 00:37	1011
1,2-Dichloropropane	ND	ug/kg	6		1 03/24/09	03/25/09 00:37	1011
Carbon Disulfide	ND	ug/kg	12		1 03/24/09	03/25/09 00:37	1011
Trichloroethene	ND	ug/kg	6		1 03/24/09	03/25/09 00:37	1011
Bromodichloromethane	ND	ug/kg	6		1 03/24/09	03/25/09 00:37	1011
cis-1,3-Dichloropropene	ND	ug/kg	6		1 03/24/09	03/25/09 00:37	1011
4-Methyl-2-Pentanone	ND	ug/kg	23		1 03/24/09	03/25/09 00:37	1011
trans-1,3-Dichloropropene	ND	ug/kg	6		1 03/24/09	03/25/09 00:37	1011

OFFICES:
 6630 BALTIMORE NATIONAL PIKE
 ROUTE 40 WEST
 BALTIMORE, MD 21228
 410-747-8770
 800-932-9047
 FAX 410-788-8723

PHASE SEPARATION SCIENCE, INC.



CERTIFICATE OF ANALYSIS

No: 9032009

Envirotech Consultants LLC, Baltimore, MD

March 27, 2009

Project Name: Transit Truck
 Project Location: Millersville, MD
 Project ID: 71099

Sample ID: L-60

Date/Time Sampled: 03/19/2009 02:30 PSS Sample ID: 9032009-003

Matrix: SOIL

Date/Time Received: 03/20/2009 10:30 % Solids: 88

TCL Volatiles plus Oxygenates

Analytical Method: SW846 8260B

Preparation Method: SW846 5030

	Result	Units	Rep Limit	Flag	Dil	Prepared	Analyzed	Analyst
1,1,2-Trichloroethane	ND	ug/kg	6		1	03/24/09	03/25/09 00:37	1011
Toluene	ND	ug/kg	6		1	03/24/09	03/25/09 00:37	1011
2-Hexanone	ND	ug/kg	23		1	03/24/09	03/25/09 00:37	1011
1,2-Dibromoethane (EDB)	ND	ug/kg	6		1	03/24/09	03/25/09 00:37	1011
Dibromochloromethane	ND	ug/kg	6		1	03/24/09	03/25/09 00:37	1011
tert-Butyl ethyl ether	ND	ug/kg	12		1	03/24/09	03/25/09 00:37	1011
tert-Amyl methyl ether	ND	ug/kg	46		1	03/24/09	03/25/09 00:37	1011
Diisopropyl ether	ND	ug/kg	12		1	03/24/09	03/25/09 00:37	1011
tert-Amyl ethyl ether	ND	ug/kg	46		1	03/24/09	03/25/09 00:37	1011
tert-Amyl alcohol	ND	ug/kg	46		1	03/24/09	03/25/09 00:37	1011
Bromoform	ND	ug/kg	6		1	03/24/09	03/25/09 00:37	1011
Tetrachloroethane	ND	ug/kg	6		1	03/24/09	03/25/09 00:37	1011
Chlorobenzene	ND	ug/kg	6		1	03/24/09	03/25/09 00:37	1011
Ethylbenzene	ND	ug/kg	6		1	03/24/09	03/25/09 00:37	1011
m,p-Xylenes	ND	ug/kg	12		1	03/24/09	03/25/09 00:37	1011
Styrene	ND	ug/kg	6		1	03/24/09	03/25/09 00:37	1011
1,1,2,2-Tetrachloroethane	ND	ug/kg	6		1	03/24/09	03/25/09 00:37	1011
o-Xylene	ND	ug/kg	6		1	03/24/09	03/25/09 00:37	1011
Isopropylbenzene	ND	ug/kg	6		1	03/24/09	03/25/09 00:37	1011
1,3-Dichlorobenzene	ND	ug/kg	6		1	03/24/09	03/25/09 00:37	1011
1,4-Dichlorobenzene	ND	ug/kg	6		1	03/24/09	03/25/09 00:37	1011
1,2-Dichlorobenzene	ND	ug/kg	6		1	03/24/09	03/25/09 00:37	1011
1,2-Dibromo-3-Chloropropane	ND	ug/kg	46		1	03/24/09	03/25/09 00:37	1011
1,2,4-Trichlorobenzene	ND	ug/kg	6		1	03/24/09	03/25/09 00:37	1011
Naphthalene	ND	ug/kg	6		1	03/24/09	03/25/09 00:37	1011

OFFICES:
 6630 BALTIMORE NATIONAL PIKE
 ROUTE 40 WEST
 BALTIMORE, MD 21228
 410-747-8770
 800-932-9047
 FAX 410-788-8723

PHASE SEPARATION SCIENCE, INC.

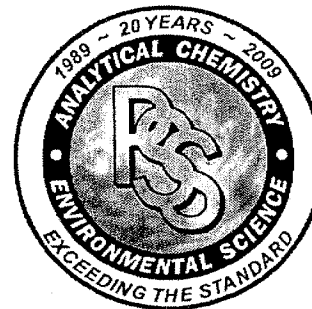

CERTIFICATE OF ANALYSIS

No: 9032009
 Envirotech Consultants LLC, Baltimore, MD
 March 27, 2009

Project Name: Transit Truck
 Project Location: Millersville, MD
 Project ID: 71099

Sample ID: L-80 Date/Time Sampled: 03/19/2009 02:45 PSS Sample ID: 9032009-004
 Matrix: SOIL Date/Time Received: 03/20/2009 10:30 % Solids: 89

Total Petroleum Hydrocarbons - DRO Analytical Method: SW846 8015C Preparation Method: SW846 3550

	Result	Units	Rep Limit	Flag	Dil Prepared	Analyzed	Analyst
TPH-DRO (Diesel Range Organics)	ND	mg/kg	11		1 03/23/09	03/23/09 14:37	1040

Total Petroleum Hydrocarbons-GRO Analytical Method: SW846 8015C Preparation Method: SW846 5030

	Result	Units	Rep Limit	Flag	Dil Prepared	Analyzed	Analyst
TPH-GRO (Gasoline Range Organics)	ND	ug/kg	110		1 03/23/09	03/23/09 17:04	1035

OFFICES:
 6630 BALTIMORE NATIONAL PIKE
 ROUTE 40 WEST
 BALTIMORE, MD 21228
 410-747-8770
 800-932-9047
 FAX 410-788-8723

PHASE SEPARATION SCIENCE, INC.

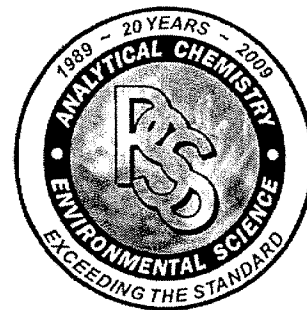

CERTIFICATE OF ANALYSIS

No: 9032009

Envirotech Consultants LLC, Baltimore, MD

March 27, 2009

Project Name: Transit Truck
 Project Location: Millersville, MD
 Project ID: 71099

Sample ID: L-80

Date/Time Sampled: 03/19/2009 02:45

PSS Sample ID: 9032009-004

Matrix: SOIL

Date/Time Received: 03/20/2009 10:30

% Solids: 89

TCL Volatiles plus Oxygenates

Analytical Method: SW846 8260B

Preparation Method: SW846 5030

	Result	Units	Rep Limit	Flag	Dil	Prepared	Analyzed	Analyst
Dichlorodifluoromethane	ND	ug/kg	6		1	03/24/09	03/25/09 01:06	1011
Chloromethane	ND	ug/kg	6		1	03/24/09	03/25/09 01:06	1011
1,1,2-Trichloro-1,2,2-Trifluoroethane	ND	ug/kg	6		1	03/24/09	03/25/09 01:06	1011
Vinyl Chloride	ND	ug/kg	6		1	03/24/09	03/25/09 01:06	1011
tert-Butyl alcohol	ND	ug/kg	44		1	03/24/09	03/25/09 01:06	1011
Bromomethane	ND	ug/kg	6		1	03/24/09	03/25/09 01:06	1011
Chloroethane	ND	ug/kg	6		1	03/24/09	03/25/09 01:06	1011
Acetone	ND	ug/kg	22		1	03/24/09	03/25/09 01:06	1011
Cyclohexane	ND	ug/kg	22		1	03/24/09	03/25/09 01:06	1011
Trichlorofluoromethane	ND	ug/kg	6		1	03/24/09	03/25/09 01:06	1011
1,1-Dichloroethene	ND	ug/kg	6		1	03/24/09	03/25/09 01:06	1011
Methylene Chloride	ND	ug/kg	6		1	03/24/09	03/25/09 01:06	1011
trans-1,2-Dichloroethene	ND	ug/kg	6		1	03/24/09	03/25/09 01:06	1011
Methyl-t-butyl ether	ND	ug/kg	6		1	03/24/09	03/25/09 01:06	1011
1,1-Dichloroethane	ND	ug/kg	6		1	03/24/09	03/25/09 01:06	1011
2-Butanone (MEK)	ND	ug/kg	22		1	03/24/09	03/25/09 01:06	1011
cis-1,2-Dichloroethene	ND	ug/kg	6		1	03/24/09	03/25/09 01:06	1011
Chloroform	ND	ug/kg	6		1	03/24/09	03/25/09 01:06	1011
1,1,1-Trichloroethane	ND	ug/kg	6		1	03/24/09	03/25/09 01:06	1011
1,2-Dichloroethane	ND	ug/kg	6		1	03/24/09	03/25/09 01:06	1011
Carbon Tetrachloride	ND	ug/kg	6		1	03/24/09	03/25/09 01:06	1011
Benzene	ND	ug/kg	6		1	03/24/09	03/25/09 01:06	1011
Dibromomethane	ND	ug/kg	6		1	03/24/09	03/25/09 01:06	1011
1,2-Dichloropropane	ND	ug/kg	6		1	03/24/09	03/25/09 01:06	1011
Carbon Disulfide	ND	ug/kg	11		1	03/24/09	03/25/09 01:06	1011
Trichloroethene	ND	ug/kg	6		1	03/24/09	03/25/09 01:06	1011
Bromodichloromethane	ND	ug/kg	6		1	03/24/09	03/25/09 01:06	1011
cis-1,3-Dichloropropene	ND	ug/kg	6		1	03/24/09	03/25/09 01:06	1011
4-Methyl-2-Pentanone	ND	ug/kg	22		1	03/24/09	03/25/09 01:06	1011
trans-1,3-Dichloropropene	ND	ug/kg	6		1	03/24/09	03/25/09 01:06	1011

OFFICES:
 6630 BALTIMORE NATIONAL PIKE
 ROUTE 40 WEST
 BALTIMORE, MD 21228
 410-747-8770
 800-932-9047
 FAX 410-788-8723

PHASE SEPARATION SCIENCE, INC.

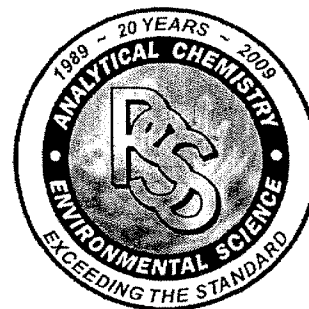

CERTIFICATE OF ANALYSIS

No: 9032009

Envirotech Consultants LLC, Baltimore, MD

March 27, 2009

Project Name: Transit Truck
 Project Location: Millersville, MD
 Project ID: 71099

Sample ID: L-80

Date/Time Sampled: 03/19/2009 02:45 PSS Sample ID: 9032009-004

Matrix: SOIL

Date/Time Received: 03/20/2009 10:30 % Solids: 89

TCL Volatiles plus Oxygenates

Analytical Method: SW846 8260B

Preparation Method: SW846 5030

	Result	Units	Rep Limit	Flag	Dil	Prepared	Analyzed	Analyst
1,1,2-Trichloroethane	ND	ug/kg	6		1	03/24/09	03/25/09 01:06	1011
Toluene	ND	ug/kg	6		1	03/24/09	03/25/09 01:06	1011
2-Hexanone	ND	ug/kg	22		1	03/24/09	03/25/09 01:06	1011
1,2-Dibromoethane (EDB)	ND	ug/kg	6		1	03/24/09	03/25/09 01:06	1011
Dibromochloromethane	ND	ug/kg	6		1	03/24/09	03/25/09 01:06	1011
tert-Butyl ethyl ether	ND	ug/kg	11		1	03/24/09	03/25/09 01:06	1011
tert-Amyl methyl ether	ND	ug/kg	44		1	03/24/09	03/25/09 01:06	1011
Diisopropyl ether	ND	ug/kg	11		1	03/24/09	03/25/09 01:06	1011
tert-Amyl ethyl ether	ND	ug/kg	44		1	03/24/09	03/25/09 01:06	1011
tert-Amyl alcohol	ND	ug/kg	44		1	03/24/09	03/25/09 01:06	1011
Bromoform	ND	ug/kg	6		1	03/24/09	03/25/09 01:06	1011
Tetrachloroethane	ND	ug/kg	6		1	03/24/09	03/25/09 01:06	1011
Chlorobenzene	ND	ug/kg	6		1	03/24/09	03/25/09 01:06	1011
Ethylbenzene	ND	ug/kg	6		1	03/24/09	03/25/09 01:06	1011
m,p-Xylenes	ND	ug/kg	11		1	03/24/09	03/25/09 01:06	1011
Styrene	ND	ug/kg	6		1	03/24/09	03/25/09 01:06	1011
1,1,2,2-Tetrachloroethane	ND	ug/kg	6		1	03/24/09	03/25/09 01:06	1011
o-Xylene	ND	ug/kg	6		1	03/24/09	03/25/09 01:06	1011
Isopropylbenzene	ND	ug/kg	6		1	03/24/09	03/25/09 01:06	1011
1,3-Dichlorobenzene	ND	ug/kg	6		1	03/24/09	03/25/09 01:06	1011
1,4-Dichlorobenzene	ND	ug/kg	6		1	03/24/09	03/25/09 01:06	1011
1,2-Dichlorobenzene	ND	ug/kg	6		1	03/24/09	03/25/09 01:06	1011
1,2-Dibromo-3-Chloropropane	ND	ug/kg	44		1	03/24/09	03/25/09 01:06	1011
1,2,4-Trichlorobenzene	ND	ug/kg	6		1	03/24/09	03/25/09 01:06	1011
Naphthalene	ND	ug/kg	6		1	03/24/09	03/25/09 01:06	1011

OFFICES:
 6630 BALTIMORE NATIONAL PIKE
 ROUTE 40 WEST
 BALTIMORE, MD 21228
 410-747-8770
 800-932-9047
 FAX 410-788-8723

PHASE SEPARATION SCIENCE, INC.

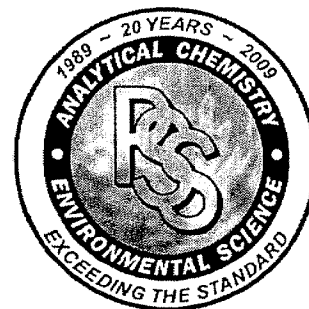

CERTIFICATE OF ANALYSIS

No: 9032009

Envirotech Consultants LLC, Baltimore, MD

March 27, 2009

Project Name: Transit Truck
 Project Location: Millersville, MD
 Project ID: 71099

Sample ID: L-100 Date/Time Sampled: 03/19/2009 02:55 PSS Sample ID: 9032009-005
 Matrix: SOIL Date/Time Received: 03/20/2009 10:30 % Solids: 86

Total Petroleum Hydrocarbons - DRO Analytical Method: SW846 8015C Preparation Method: SW846 3550

	Result	Units	Rep Limit	Flag	Dil Prepared	Analyzed	Analyst
TPH-DRO (Diesel Range Organics)	12	mg/kg	11		1 03/23/09	03/23/09 14:37	1040

Total Petroleum Hydrocarbons-GRO Analytical Method: SW846 8015C Preparation Method: SW846 5030

	Result	Units	Rep Limit	Flag	Dil Prepared	Analyzed	Analyst
TPH-GRO (Gasoline Range Organics)	ND	ug/kg	110		1 03/23/09	03/23/09 17:33	1035

OFFICES:
 6630 BALTIMORE NATIONAL PIKE
 ROUTE 40 WEST
 BALTIMORE, MD 21228
 410-747-8770
 800-932-9047
 FAX 410-788-8723

PHASE SEPARATION SCIENCE, INC.

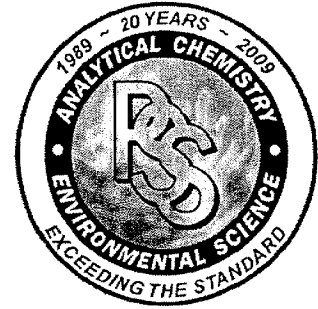

CERTIFICATE OF ANALYSIS

No: 9032009

Envirotech Consultants LLC, Baltimore, MD

March 27, 2009

Project Name: Transit Truck
 Project Location: Millersville, MD
 Project ID: 71099

Sample ID: L-100

Date/Time Sampled: 03/19/2009 02:55

PSS Sample ID: 9032009-005

Matrix: SOIL

Date/Time Received: 03/20/2009 10:30

% Solids: 86

TCL Volatiles plus Oxygenates

Analytical Method: SW846 8260B

Preparation Method: SW846 5030

	Result	Units	Rep Limit	Flag	Dil	Prepared	Analyzed	Analyst
Dichlorodifluoromethane	ND	ug/kg	6		1	03/24/09	03/25/09 01:35	1011
Chloromethane	ND	ug/kg	6		1	03/24/09	03/25/09 01:35	1011
1,1,2-Trichloro-1,2,2-Trifluoroethane	ND	ug/kg	6		1	03/24/09	03/25/09 01:35	1011
Vinyl Chloride	ND	ug/kg	6		1	03/24/09	03/25/09 01:35	1011
tert-Butyl alcohol	ND	ug/kg	48		1	03/24/09	03/25/09 01:35	1011
Bromomethane	ND	ug/kg	6		1	03/24/09	03/25/09 01:35	1011
Chloroethane	ND	ug/kg	6		1	03/24/09	03/25/09 01:35	1011
Acetone	ND	ug/kg	24		1	03/24/09	03/25/09 01:35	1011
Cyclohexane	ND	ug/kg	24		1	03/24/09	03/25/09 01:35	1011
Trichlorofluoromethane	ND	ug/kg	6		1	03/24/09	03/25/09 01:35	1011
1,1-Dichloroethene	ND	ug/kg	6		1	03/24/09	03/25/09 01:35	1011
Methylene Chloride	ND	ug/kg	6		1	03/24/09	03/25/09 01:35	1011
trans-1,2-Dichloroethene	ND	ug/kg	6		1	03/24/09	03/25/09 01:35	1011
Methyl-t-butyl ether	ND	ug/kg	6		1	03/24/09	03/25/09 01:35	1011
1,1-Dichloroethane	ND	ug/kg	6		1	03/24/09	03/25/09 01:35	1011
2-Butanone (MEK)	ND	ug/kg	24		1	03/24/09	03/25/09 01:35	1011
cis-1,2-Dichloroethene	ND	ug/kg	6		1	03/24/09	03/25/09 01:35	1011
Chloroform	ND	ug/kg	6		1	03/24/09	03/25/09 01:35	1011
1,1,1-Trichloroethane	ND	ug/kg	6		1	03/24/09	03/25/09 01:35	1011
1,2-Dichloroethane	ND	ug/kg	6		1	03/24/09	03/25/09 01:35	1011
Carbon Tetrachloride	ND	ug/kg	6		1	03/24/09	03/25/09 01:35	1011
Benzene	ND	ug/kg	6		1	03/24/09	03/25/09 01:35	1011
Dibromomethane	ND	ug/kg	6		1	03/24/09	03/25/09 01:35	1011
1,2-Dichloropropane	ND	ug/kg	6		1	03/24/09	03/25/09 01:35	1011
Carbon Disulfide	ND	ug/kg	12		1	03/24/09	03/25/09 01:35	1011
Trichloroethene	ND	ug/kg	6		1	03/24/09	03/25/09 01:35	1011
Bromodichloromethane	ND	ug/kg	6		1	03/24/09	03/25/09 01:35	1011
cis-1,3-Dichloropropene	ND	ug/kg	6		1	03/24/09	03/25/09 01:35	1011
4-Methyl-2-Pentanone	ND	ug/kg	24		1	03/24/09	03/25/09 01:35	1011
trans-1,3-Dichloropropene	ND	ug/kg	6		1	03/24/09	03/25/09 01:35	1011

OFFICES:
 6630 BALTIMORE NATIONAL PIKE
 ROUTE 40 WEST
 BALTIMORE, MD 21228
 410-747-8770
 800-932-9047
 FAX 410-788-8723

PHASE SEPARATION SCIENCE, INC.

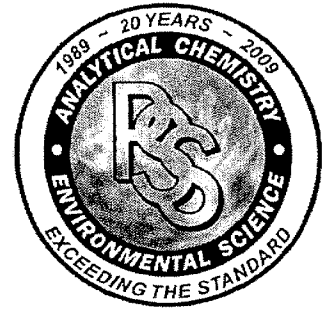

CERTIFICATE OF ANALYSIS

No: 9032009

Envirotech Consultants LLC, Baltimore, MD

March 27, 2009

Project Name: Transit Truck
 Project Location: Millersville, MD
 Project ID: 71099

Sample ID: L-100

Date/Time Sampled: 03/19/2009 02:55

PSS Sample ID: 9032009-005

Matrix: SOIL

Date/Time Received: 03/20/2009 10:30

% Solids: 86

TCL Volatiles plus Oxygenates

Analytical Method: SW846 8260B

Preparation Method: SW846 5030

	Result	Units	Rep Limit	Flag	Dil	Prepared	Analyzed	Analyst
1,1,2-Trichloroethane	ND	ug/kg	6		1	03/24/09	03/25/09 01:35	1011
Toluene	ND	ug/kg	6		1	03/24/09	03/25/09 01:35	1011
2-Hexanone	ND	ug/kg	24		1	03/24/09	03/25/09 01:35	1011
1,2-Dibromoethane (EDB)	ND	ug/kg	6		1	03/24/09	03/25/09 01:35	1011
Dibromochloromethane	ND	ug/kg	6		1	03/24/09	03/25/09 01:35	1011
tert-Butyl ethyl ether	ND	ug/kg	12		1	03/24/09	03/25/09 01:35	1011
tert-Amyl methyl ether	ND	ug/kg	48		1	03/24/09	03/25/09 01:35	1011
Diisopropyl ether	ND	ug/kg	12		1	03/24/09	03/25/09 01:35	1011
tert-Amyl ethyl ether	ND	ug/kg	48		1	03/24/09	03/25/09 01:35	1011
tert-Amyl alcohol	ND	ug/kg	48		1	03/24/09	03/25/09 01:35	1011
Bromoform	ND	ug/kg	6		1	03/24/09	03/25/09 01:35	1011
Tetrachloroethane	ND	ug/kg	6		1	03/24/09	03/25/09 01:35	1011
Chlorobenzene	ND	ug/kg	6		1	03/24/09	03/25/09 01:35	1011
Ethylbenzene	ND	ug/kg	6		1	03/24/09	03/25/09 01:35	1011
m,p-Xylenes	ND	ug/kg	12		1	03/24/09	03/25/09 01:35	1011
Styrene	ND	ug/kg	6		1	03/24/09	03/25/09 01:35	1011
1,1,2,2-Tetrachloroethane	ND	ug/kg	6		1	03/24/09	03/25/09 01:35	1011
o-Xylene	ND	ug/kg	6		1	03/24/09	03/25/09 01:35	1011
Isopropylbenzene	ND	ug/kg	6		1	03/24/09	03/25/09 01:35	1011
1,3-Dichlorobenzene	ND	ug/kg	6		1	03/24/09	03/25/09 01:35	1011
1,4-Dichlorobenzene	ND	ug/kg	6		1	03/24/09	03/25/09 01:35	1011
1,2-Dichlorobenzene	ND	ug/kg	6		1	03/24/09	03/25/09 01:35	1011
1,2-Dibromo-3-Chloropropane	ND	ug/kg	48		1	03/24/09	03/25/09 01:35	1011
1,2,4-Trichlorobenzene	ND	ug/kg	6		1	03/24/09	03/25/09 01:35	1011
Naphthalene	ND	ug/kg	6		1	03/24/09	03/25/09 01:35	1011

OFFICES:
 6630 BALTIMORE NATIONAL PIKE
 ROUTE 40 WEST
 BALTIMORE, MD 21228
 410-747-8770
 800-932-9047
 FAX 410-788-8723

PHASE SEPARATION SCIENCE, INC.

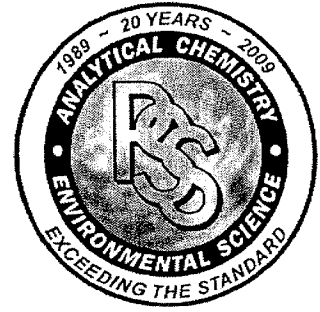

CERTIFICATE OF ANALYSIS

No: 9032009
 Envirotech Consultants LLC, Baltimore, MD
 March 27, 2009

Project Name: Transit Truck
 Project Location: Millersville, MD
 Project ID: 71099

Sample ID: L-120 **Date/Time Sampled: 03/19/2009 03:15** **PSS Sample ID: 9032009-006**
Matrix: SOIL **Date/Time Received: 03/20/2009 10:30** **% Solids: 89**

Total Petroleum Hydrocarbons - DRO

Analytical Method: SW846 8015C

Preparation Method: SW846 3550

	Result	Units	Rep Limit	Flag	Dil Prepared	Analyzed	Analyst
TPH-DRO (Diesel Range Organics)	60	mg/kg	11		1 03/23/09	03/23/09 16:43	1040

Total Petroleum Hydrocarbons-GRO

Analytical Method: SW846 8015C

Preparation Method: SW846 5030

	Result	Units	Rep Limit	Flag	Dil Prepared	Analyzed	Analyst
TPH-GRO (Gasoline Range Organics)	ND	ug/kg	110		1 03/23/09	03/23/09 18:02	1035

OFFICES:
 6630 BALTIMORE NATIONAL PIKE
 ROUTE 40 WEST
 BALTIMORE, MD 21228
 410-747-8770
 800-932-9047
 FAX 410-788-8723

PHASE SEPARATION SCIENCE, INC.

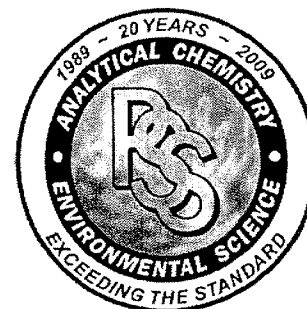

CERTIFICATE OF ANALYSIS

No: 9032009

Envirotech Consultants LLC, Baltimore, MD

March 27, 2009

Project Name: Transit Truck
 Project Location: Millersville, MD
 Project ID: 71099

Sample ID: L-120 Date/Time Sampled: 03/19/2009 03:15 PSS Sample ID: 9032009-006
 Matrix: SOIL Date/Time Received: 03/20/2009 10:30 % Solids: 89

TCL Volatiles plus Oxygenates

Analytical Method: SW846 8260B

Preparation Method: SW846 5030

	Result	Units	Rep Limit	Flag	Dil	Prepared	Analyzed	Analyst
Dichlorodifluoromethane	ND	ug/kg	6		1	03/24/09	03/25/09 02:03	1011
Chloromethane	ND	ug/kg	6		1	03/24/09	03/25/09 02:03	1011
1,1,2-Trichloro-1,2,2-Trifluoroethane	ND	ug/kg	6		1	03/24/09	03/25/09 02:03	1011
Vinyl Chloride	ND	ug/kg	6		1	03/24/09	03/25/09 02:03	1011
tert-Butyl alcohol	ND	ug/kg	45		1	03/24/09	03/25/09 02:03	1011
Bromomethane	ND	ug/kg	6		1	03/24/09	03/25/09 02:03	1011
Chloroethane	ND	ug/kg	6		1	03/24/09	03/25/09 02:03	1011
Acetone	ND	ug/kg	23		1	03/24/09	03/25/09 02:03	1011
Cyclohexane	ND	ug/kg	23		1	03/24/09	03/25/09 02:03	1011
Trichlorofluoromethane	ND	ug/kg	6		1	03/24/09	03/25/09 02:03	1011
1,1-Dichloroethene	ND	ug/kg	6		1	03/24/09	03/25/09 02:03	1011
Methylene Chloride	ND	ug/kg	6		1	03/24/09	03/25/09 02:03	1011
trans-1,2-Dichloroethene	ND	ug/kg	6		1	03/24/09	03/25/09 02:03	1011
Methyl-t-butyl ether	ND	ug/kg	6		1	03/24/09	03/25/09 02:03	1011
1,1-Dichloroethane	ND	ug/kg	6		1	03/24/09	03/25/09 02:03	1011
2-Butanone (MEK)	ND	ug/kg	23		1	03/24/09	03/25/09 02:03	1011
cis-1,2-Dichloroethene	ND	ug/kg	6		1	03/24/09	03/25/09 02:03	1011
Chloroform	ND	ug/kg	6		1	03/24/09	03/25/09 02:03	1011
1,1,1-Trichloroethane	ND	ug/kg	6		1	03/24/09	03/25/09 02:03	1011
1,2-Dichloroethane	ND	ug/kg	6		1	03/24/09	03/25/09 02:03	1011
Carbon Tetrachloride	ND	ug/kg	6		1	03/24/09	03/25/09 02:03	1011
Benzene	ND	ug/kg	6		1	03/24/09	03/25/09 02:03	1011
Dibromomethane	ND	ug/kg	6		1	03/24/09	03/25/09 02:03	1011
1,2-Dichloropropane	ND	ug/kg	6		1	03/24/09	03/25/09 02:03	1011
Carbon Disulfide	ND	ug/kg	11		1	03/24/09	03/25/09 02:03	1011
Trichloroethene	ND	ug/kg	6		1	03/24/09	03/25/09 02:03	1011
Bromodichloromethane	ND	ug/kg	6		1	03/24/09	03/25/09 02:03	1011
cis-1,3-Dichloropropene	ND	ug/kg	6		1	03/24/09	03/25/09 02:03	1011
4-Methyl-2-Pentanone	ND	ug/kg	23		1	03/24/09	03/25/09 02:03	1011
trans-1,3-Dichloropropene	ND	ug/kg	6		1	03/24/09	03/25/09 02:03	1011

OFFICES:
 6630 BALTIMORE NATIONAL PIKE
 ROUTE 40 WEST
 BALTIMORE, MD 21228
 410-747-8770
 800-932-9047
 FAX 410-788-8723

PHASE SEPARATION SCIENCE, INC.

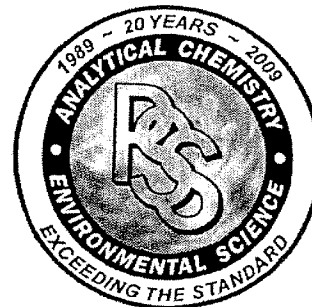

CERTIFICATE OF ANALYSIS

No: 9032009

Envirotech Consultants LLC, Baltimore, MD

March 27, 2009

Project Name: Transit Truck
 Project Location: Millersville, MD
 Project ID: 71099

Sample ID: L-120

Matrix: SOIL

TCL Volatiles plus Oxygenates

Date/Time Sampled: 03/19/2009 03:15

PSS Sample ID: 9032009-006

Date/Time Received: 03/20/2009 10:30

% Solids: 89

Analytical Method: SW846 8260B

Preparation Method: SW846 5030

	Result	Units	Rep Limit	Flag	Dil	Prepared	Analyzed	Analyst
1,1,2-Trichloroethane	ND	ug/kg	6		1	03/24/09	03/25/09 02:03	1011
Toluene	ND	ug/kg	6		1	03/24/09	03/25/09 02:03	1011
2-Hexanone	ND	ug/kg	23		1	03/24/09	03/25/09 02:03	1011
1,2-Dibromoethane (EDB)	ND	ug/kg	6		1	03/24/09	03/25/09 02:03	1011
Dibromochloromethane	ND	ug/kg	6		1	03/24/09	03/25/09 02:03	1011
tert-Butyl ethyl ether	ND	ug/kg	11		1	03/24/09	03/25/09 02:03	1011
tert-Amyl methyl ether	ND	ug/kg	45		1	03/24/09	03/25/09 02:03	1011
Diisopropyl ether	ND	ug/kg	11		1	03/24/09	03/25/09 02:03	1011
tert-Amyl ethyl ether	ND	ug/kg	45		1	03/24/09	03/25/09 02:03	1011
tert-Amyl alcohol	ND	ug/kg	45		1	03/24/09	03/25/09 02:03	1011
Bromoform	ND	ug/kg	6		1	03/24/09	03/25/09 02:03	1011
Tetrachloroethene	ND	ug/kg	6		1	03/24/09	03/25/09 02:03	1011
Chlorobenzene	ND	ug/kg	6		1	03/24/09	03/25/09 02:03	1011
Ethylbenzene	ND	ug/kg	6		1	03/24/09	03/25/09 02:03	1011
m,p-Xylenes	ND	ug/kg	6		1	03/24/09	03/25/09 02:03	1011
Styrene	ND	ug/kg	11		1	03/24/09	03/25/09 02:03	1011
1,1,2,2-Tetrachloroethane	ND	ug/kg	6		1	03/24/09	03/25/09 02:03	1011
o-Xylene	ND	ug/kg	6		1	03/24/09	03/25/09 02:03	1011
Isopropylbenzene	ND	ug/kg	6		1	03/24/09	03/25/09 02:03	1011
1,3-Dichlorobenzene	ND	ug/kg	6		1	03/24/09	03/25/09 02:03	1011
1,4-Dichlorobenzene	ND	ug/kg	6		1	03/24/09	03/25/09 02:03	1011
1,2-Dichlorobenzene	ND	ug/kg	6		1	03/24/09	03/25/09 02:03	1011
1,2-Dibromo-3-Chloropropane	ND	ug/kg	6		1	03/24/09	03/25/09 02:03	1011
1,2,4-Trichlorobenzene	ND	ug/kg	45		1	03/24/09	03/25/09 02:03	1011
Naphthalene	ND	ug/kg	6		1	03/24/09	03/25/09 02:03	1011
	ND	ug/kg	6		1	03/24/09	03/25/09 02:03	1011

OFFICES:
 6630 BALTIMORE NATIONAL PIKE
 ROUTE 40 WEST
 BALTIMORE, MD 21228
 410-747-8770
 800-932-9047
 FAX 410-788-8723

PHASE SEPARATION SCIENCE, INC.



CERTIFICATE OF ANALYSIS

No: 9042409

Envirotech Consultants LLC, Baltimore, MD
 May 1, 2009

Project Name: Transit Truck
 Project Location: 8400 Veterans Hwy
 Project ID: 71099

Sample ID: L 165

Matrix: SOIL

Date/Time Sampled: 04/23/2009 01:30

PSS Sample ID: 9042409-001

Date/Time Received: 04/24/2009 15:15

% Solids: 85

Total Petroleum Hydrocarbons - DRO

Analytical Method: SW846 8015C

Preparation Method: SW846 3550

	Result	Units	Rep Limit	Flag	Dil Prepared	Analyzed	Analyst
TPH-DRO (Diesel Range Organics)	50	mg/kg	12		1 04/27/09	04/27/09 16:10	1040

Total Petroleum Hydrocarbons-GRO

Analytical Method: SW846 8015C

Preparation Method: SW846 5030

	Result	Units	Rep Limit	Flag	Dil Prepared	Analyzed	Analyst
TPH-GRO (Gasoline Range Organics)	32,000	ug/kg	12,000		100 04/27/09	04/27/09 14:18	1035

OFFICES:
 6630 BALTIMORE NATIONAL PIKE
 ROUTE 40 WEST
 BALTIMORE, MD 21228
 410-747-8770
 800-932-9047
 FAX 410-788-8723

PHASE SEPARATION SCIENCE, INC.

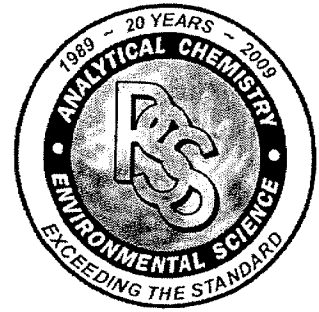

CERTIFICATE OF ANALYSIS

No: 9042409

Envirotech Consultants LLC, Baltimore, MD

May 1, 2009

Project Name: Transit Truck
 Project Location: 8400 Veterans Hwy
 Project ID: 71099

Sample ID: L 165

Matrix: SOIL

TCL Volatiles plus Oxygenates

Date/Time Sampled: 04/23/2009 01:30

PSS Sample ID: 9042409-001

Date/Time Received: 04/24/2009 15:15

% Solids: 85

Analytical Method: SW846 8260B

Preparation Method: SW846 5030

	Result	Units	Rep Limit	Flag	Dil	Prepared	Analyzed	Analyst
Dichlorodifluoromethane	ND	ug/kg	6		1	04/27/09	04/27/09 20:38	1011
Chloromethane	ND	ug/kg	6		1	04/27/09	04/27/09 20:38	1011
1,1,2-Trichloro-1,2,2-Trifluoroethane	ND	ug/kg	6		1	04/27/09	04/27/09 20:38	1011
Vinyl Chloride	ND	ug/kg	6		1	04/27/09	04/27/09 20:38	1011
tert-Butyl alcohol	ND	ug/kg	48		1	04/27/09	04/27/09 20:38	1011
Bromomethane	ND	ug/kg	6		1	04/27/09	04/27/09 20:38	1011
Chloroethane	ND	ug/kg	6		1	04/27/09	04/27/09 20:38	1011
Acetone	ND	ug/kg	24		1	04/27/09	04/27/09 20:38	1011
Cyclohexane	ND	ug/kg	24		1	04/27/09	04/27/09 20:38	1011
Trichlorofluoromethane	ND	ug/kg	6		1	04/27/09	04/27/09 20:38	1011
1,1-Dichloroethene	ND	ug/kg	6		1	04/27/09	04/27/09 20:38	1011
Methylene Chloride	ND	ug/kg	6		1	04/27/09	04/27/09 20:38	1011
trans-1,2-Dichloroethene	ND	ug/kg	6		1	04/27/09	04/27/09 20:38	1011
Methyl-t-butyl ether	ND	ug/kg	6		1	04/27/09	04/27/09 20:38	1011
1,1-Dichloroethane	ND	ug/kg	6		1	04/27/09	04/27/09 20:38	1011
2-Butanone (MEK)	ND	ug/kg	24		1	04/27/09	04/27/09 20:38	1011
cis-1,2-Dichloroethene	ND	ug/kg	6		1	04/27/09	04/27/09 20:38	1011
Chloroform	ND	ug/kg	6		1	04/27/09	04/27/09 20:38	1011
1,1,1-Trichloroethane	ND	ug/kg	6		1	04/27/09	04/27/09 20:38	1011
1,2-Dichloroethane	ND	ug/kg	6		1	04/27/09	04/27/09 20:38	1011
Carbon Tetrachloride	ND	ug/kg	6		1	04/27/09	04/27/09 20:38	1011
Benzene	ND	ug/kg	6		1	04/27/09	04/27/09 20:38	1011
Dibromomethane	ND	ug/kg	6		1	04/27/09	04/27/09 20:38	1011
1,2-Dichloropropane	ND	ug/kg	6		1	04/27/09	04/27/09 20:38	1011
Carbon Disulfide	ND	ug/kg	12		1	04/27/09	04/27/09 20:38	1011
Trichloroethene	ND	ug/kg	6		1	04/27/09	04/27/09 20:38	1011
Bromodichloromethane	ND	ug/kg	6		1	04/27/09	04/27/09 20:38	1011
cis-1,3-Dichloropropene	ND	ug/kg	6		1	04/27/09	04/27/09 20:38	1011
4-Methyl-2-Pentanone	ND	ug/kg	24		1	04/27/09	04/27/09 20:38	1011
trans-1,3-Dichloropropene	ND	ug/kg	6		1	04/27/09	04/27/09 20:38	1011

OFFICES:
 6630 BALTIMORE NATIONAL PIKE
 ROUTE 40 WEST
 BALTIMORE, MD 21228
 410-747-8770
 800-932-9047
 FAX 410-788-8723

PHASE SEPARATION SCIENCE, INC.

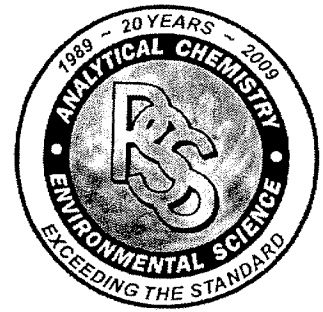

CERTIFICATE OF ANALYSIS

No: 9042409

Envirotech Consultants LLC, Baltimore, MD

May 1, 2009

Project Name: Transit Truck
 Project Location: 8400 Veterans Hwy
 Project ID: 71099

Sample ID: L 165

Matrix: SOIL

Date/Time Sampled: 04/23/2009 01:30

PSS Sample ID: 9042409-001

Date/Time Received: 04/24/2009 15:15

% Solids: 85

TCL Volatiles plus Oxygenates

Analytical Method: SW846 8260B

Preparation Method: SW846 5030

	Result	Units	Rep Limit	Flag	Dil	Prepared	Analyzed	Analyst
1,1,2-Trichloroethane	ND	ug/kg	6		1	04/27/09	04/27/09 20:38	1011
Toluene	ND	ug/kg	6		1	04/27/09	04/27/09 20:38	1011
2-Hexanone	ND	ug/kg	24		1	04/27/09	04/27/09 20:38	1011
1,2-Dibromoethane (EDB)	ND	ug/kg	6		1	04/27/09	04/27/09 20:38	1011
Dibromochloromethane	ND	ug/kg	6		1	04/27/09	04/27/09 20:38	1011
tert-Butyl ethyl ether	ND	ug/kg	12		1	04/27/09	04/27/09 20:38	1011
tert-Amyl methyl ether	ND	ug/kg	48		1	04/27/09	04/27/09 20:38	1011
Diisopropyl ether	ND	ug/kg	12		1	04/27/09	04/27/09 20:38	1011
tert-Amyl ethyl ether	ND	ug/kg	48		1	04/27/09	04/27/09 20:38	1011
tert-Amyl alcohol	ND	ug/kg	48		1	04/27/09	04/27/09 20:38	1011
Bromoform	ND	ug/kg	6		1	04/27/09	04/27/09 20:38	1011
Tetrachloroethene	ND	ug/kg	6		1	04/27/09	04/27/09 20:38	1011
Chlorobenzene	ND	ug/kg	6		1	04/27/09	04/27/09 20:38	1011
Ethylbenzene	15	ug/kg	6		1	04/27/09	04/27/09 20:38	1011
m,p-Xylenes	91	ug/kg	12		1	04/27/09	04/27/09 20:38	1011
Styrene	ND	ug/kg	6		1	04/27/09	04/27/09 20:38	1011
1,1,2,2-Tetrachloroethane	ND	ug/kg	6		1	04/27/09	04/27/09 20:38	1011
o-Xylene	63	ug/kg	6		1	04/27/09	04/27/09 20:38	1011
Isopropylbenzene	15	ug/kg	6		1	04/27/09	04/27/09 20:38	1011
1,3-Dichlorobenzene	ND	ug/kg	6		1	04/27/09	04/27/09 20:38	1011
1,4-Dichlorobenzene	ND	ug/kg	6		1	04/27/09	04/27/09 20:38	1011
1,2-Dichlorobenzene	ND	ug/kg	6		1	04/27/09	04/27/09 20:38	1011
1,2-Dibromo-3-Chloropropane	ND	ug/kg	48		1	04/27/09	04/27/09 20:38	1011
1,2,4-Trichlorobenzene	ND	ug/kg	6		1	04/27/09	04/27/09 20:38	1011
Naphthalene	9	ug/kg	6		1	04/27/09	04/27/09 20:38	1011

OFFICES:
 6630 BALTIMORE NATIONAL PIKE
 ROUTE 40 WEST
 BALTIMORE, MD 21228
 410-747-8770
 800-932-9047
 FAX 410-788-8723

PHASE SEPARATION SCIENCE, INC.

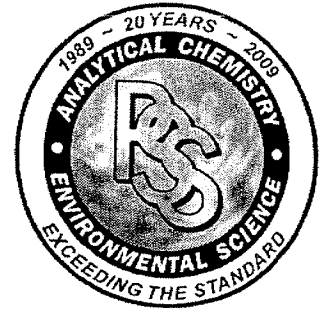

CERTIFICATE OF ANALYSIS

No: 9042409

Envirotech Consultants LLC, Baltimore, MD

May 1, 2009

Project Name: Transit Truck
 Project Location: 8400 Veterans Hwy
 Project ID: 71099

Sample ID: L 180

Matrix: SOIL

Date/Time Sampled: 04/23/2009 02:00

PSS Sample ID: 9042409-002

Date/Time Received: 04/24/2009 15:15

% Solids: 76

Total Petroleum Hydrocarbons - DRO

Analytical Method: SW846 8015C

Preparation Method: SW846 3550

	Result	Units	Rep Limit	Flag	Dil Prepared	Analyzed	Analyst
TPH-DRO (Diesel Range Organics)	ND	mg/kg	13		1 04/27/09	04/27/09 16:10	1040

Total Petroleum Hydrocarbons-GRO

Analytical Method: SW846 8015C

Preparation Method: SW846 5030

	Result	Units	Rep Limit	Flag	Dil Prepared	Analyzed	Analyst
TPH-GRO (Gasoline Range Organics)	420	ug/kg	130		1 04/27/09	04/28/09 00:54	1035

OFFICES:
 6630 BALTIMORE NATIONAL PIKE
 ROUTE 40 WEST
 BALTIMORE, MD 21228
 410-747-8770
 800-932-9047
 FAX 410-788-8723

PHASE SEPARATION SCIENCE, INC.



CERTIFICATE OF ANALYSIS

No: 9042409

Envirotech Consultants LLC, Baltimore, MD

May 1, 2009

Project Name: Transit Truck
 Project Location: 8400 Veterans Hwy
 Project ID: 71099

Sample ID: L 180

Matrix: SOIL

TCL Volatiles plus Oxygenates

Date/Time Sampled: 04/23/2009 02:00

PSS Sample ID: 9042409-002

Date/Time Received: 04/24/2009 15:15

% Solids: 76

Analytical Method: SW846 8260B

Preparation Method: SW846 5030

	Result	Units	Rep Limit	Flag	Dil	Prepared	Analyzed	Analyst
Dichlorodifluoromethane	ND	ug/kg	7		1	04/24/09	04/24/09 17:02	1011
Chloromethane	ND	ug/kg	7		1	04/24/09	04/24/09 17:02	1011
1,1,2-Trichloro-1,2,2-Trifluoroethane	ND	ug/kg	7		1	04/24/09	04/24/09 17:02	1011
Vinyl Chloride	ND	ug/kg	7		1	04/24/09	04/24/09 17:02	1011
tert-Butyl alcohol	ND	ug/kg	53		1	04/24/09	04/24/09 17:02	1011
Bromomethane	ND	ug/kg	7		1	04/24/09	04/24/09 17:02	1011
Chloroethane	ND	ug/kg	7		1	04/24/09	04/24/09 17:02	1011
Acetone	ND	ug/kg	27		1	04/24/09	04/24/09 17:02	1011
Cyclohexane	ND	ug/kg	27		1	04/24/09	04/24/09 17:02	1011
Trichlorofluoromethane	ND	ug/kg	7		1	04/24/09	04/24/09 17:02	1011
1,1-Dichloroethene	ND	ug/kg	7		1	04/24/09	04/24/09 17:02	1011
Methylene Chloride	ND	ug/kg	7		1	04/24/09	04/24/09 17:02	1011
trans-1,2-Dichloroethene	ND	ug/kg	7		1	04/24/09	04/24/09 17:02	1011
Methyl-t-butyl ether	ND	ug/kg	7		1	04/24/09	04/24/09 17:02	1011
1,1-Dichloroethane	ND	ug/kg	7		1	04/24/09	04/24/09 17:02	1011
2-Butanone (MEK)	ND	ug/kg	27		1	04/24/09	04/24/09 17:02	1011
cis-1,2-Dichloroethene	ND	ug/kg	7		1	04/24/09	04/24/09 17:02	1011
Chloroform	ND	ug/kg	7		1	04/24/09	04/24/09 17:02	1011
1,1,1-Trichloroethane	ND	ug/kg	7		1	04/24/09	04/24/09 17:02	1011
1,2-Dichloroethane	ND	ug/kg	7		1	04/24/09	04/24/09 17:02	1011
Carbon Tetrachloride	ND	ug/kg	7		1	04/24/09	04/24/09 17:02	1011
Benzene	ND	ug/kg	7		1	04/24/09	04/24/09 17:02	1011
Dibromomethane	ND	ug/kg	7		1	04/24/09	04/24/09 17:02	1011
1,2-Dichloropropane	ND	ug/kg	7		1	04/24/09	04/24/09 17:02	1011
Carbon Disulfide	ND	ug/kg	13		1	04/24/09	04/24/09 17:02	1011
Trichloroethene	ND	ug/kg	7		1	04/24/09	04/24/09 17:02	1011
Bromodichloromethane	ND	ug/kg	7		1	04/24/09	04/24/09 17:02	1011
cis-1,3-Dichloropropene	ND	ug/kg	7		1	04/24/09	04/24/09 17:02	1011
4-Methyl-2-Pentanone	ND	ug/kg	27		1	04/24/09	04/24/09 17:02	1011
trans-1,3-Dichloropropene	ND	ug/kg	7		1	04/24/09	04/24/09 17:02	1011

OFFICES:
 6630 BALTIMORE NATIONAL PIKE
 ROUTE 40 WEST
 BALTIMORE, MD 21228
 410-747-8770
 800-932-9047
 FAX 410-788-8723

PHASE SEPARATION SCIENCE, INC.

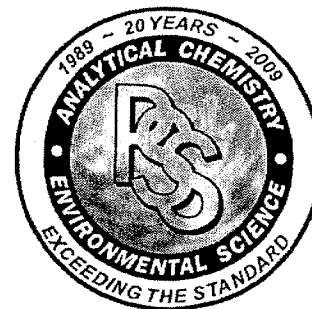

CERTIFICATE OF ANALYSIS

No: 9042409

Envirotech Consultants LLC, Baltimore, MD

May 1, 2009

Project Name: Transit Truck
 Project Location: 8400 Veterans Hwy
 Project ID: 71099

Sample ID: L 180

Matrix: SOIL

Date/Time Sampled: 04/23/2009 02:00

PSS Sample ID: 9042409-002

Date/Time Received: 04/24/2009 15:15

% Solids: 76

TCL Volatiles plus Oxygenates

Analytical Method: SW846 8260B

Preparation Method: SW846 5030

	Result	Units	Rep Limit	Flag	Dil	Prepared	Analyzed	Analyst
1,1,2-Trichloroethane	ND	ug/kg	7		1	04/24/09	04/24/09 17:02	1011
Toluene	ND	ug/kg	7		1	04/24/09	04/24/09 17:02	1011
2-Hexanone	ND	ug/kg	27		1	04/24/09	04/24/09 17:02	1011
1,2-Dibromoethane (EDB)	ND	ug/kg	7		1	04/24/09	04/24/09 17:02	1011
Dibromochloromethane	ND	ug/kg	7		1	04/24/09	04/24/09 17:02	1011
tert-Butyl ethyl ether	ND	ug/kg	13		1	04/24/09	04/24/09 17:02	1011
tert-Amyl methyl ether	ND	ug/kg	53		1	04/24/09	04/24/09 17:02	1011
Diisopropyl ether	ND	ug/kg	13		1	04/24/09	04/24/09 17:02	1011
tert-Amyl ethyl ether	ND	ug/kg	53		1	04/24/09	04/24/09 17:02	1011
tert-Amyl alcohol	ND	ug/kg	53		1	04/24/09	04/24/09 17:02	1011
Bromoform	ND	ug/kg	7		1	04/24/09	04/24/09 17:02	1011
Tetrachloroethene	ND	ug/kg	7		1	04/24/09	04/24/09 17:02	1011
Chlorobenzene	ND	ug/kg	7		1	04/24/09	04/24/09 17:02	1011
Ethylbenzene	ND	ug/kg	7		1	04/24/09	04/24/09 17:02	1011
m,p-Xylenes	ND	ug/kg	7		1	04/24/09	04/24/09 17:02	1011
Styrene	ND	ug/kg	13		1	04/24/09	04/24/09 17:02	1011
1,1,1,2-Tetrachloroethane	ND	ug/kg	7		1	04/24/09	04/24/09 17:02	1011
o-Xylene	ND	ug/kg	7		1	04/24/09	04/24/09 17:02	1011
Isopropylbenzene	ND	ug/kg	7		1	04/24/09	04/24/09 17:02	1011
1,3-Dichlorobenzene	ND	ug/kg	7		1	04/24/09	04/24/09 17:02	1011
1,4-Dichlorobenzene	ND	ug/kg	7		1	04/24/09	04/24/09 17:02	1011
1,2-Dichlorobenzene	ND	ug/kg	7		1	04/24/09	04/24/09 17:02	1011
1,2-Dibromo-3-Chloropropane	ND	ug/kg	7		1	04/24/09	04/24/09 17:02	1011
1,2,4-Trichlorobenzene	ND	ug/kg	53		1	04/24/09	04/24/09 17:02	1011
Naphthalene	ND	ug/kg	7		1	04/24/09	04/24/09 17:02	1011

OFFICES:
 6630 BALTIMORE NATIONAL PIKE
 ROUTE 40 WEST
 BALTIMORE, MD 21228
 410-747-8770
 800-932-9047
 FAX 410-788-8723

PHASE SEPARATION SCIENCE, INC.

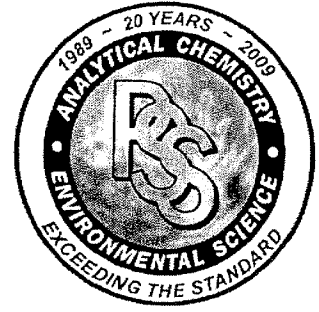

CERTIFICATE OF ANALYSIS

No: 9042409
 Envirotech Consultants LLC, Baltimore, MD
 May 1, 2009

Project Name: Transit Truck
 Project Location: 8400 Veterans Hwy
 Project ID: 71099

Sample ID: L 200 Date/Time Sampled: 04/23/2009 02:45 PSS Sample ID: 9042409-003
 Matrix: SOIL Date/Time Received: 04/24/2009 15:15 % Solids: 88

Total Petroleum Hydrocarbons - DRO Analytical Method: SW846 8015C Preparation Method: SW846 3550

	Result	Units	Rep Limit	Flag	Dil Prepared	Analyzed	Analyst
TPH-DRO (Diesel Range Organics)	ND	mg/kg	11		1 04/27/09	04/27/09 15:48	1040

Total Petroleum Hydrocarbons-GRO Analytical Method: SW846 8015C Preparation Method: SW846 5030

	Result	Units	Rep Limit	Flag	Dil Prepared	Analyzed	Analyst
TPH-GRO (Gasoline Range Organics)	200	ug/kg	110		1 04/27/09	04/27/09 18:11	1035

OFFICES:
 6630 BALTIMORE NATIONAL PIKE
 ROUTE 40 WEST
 BALTIMORE, MD 21228
 410-747-8770
 800-932-9047
 FAX 410-788-8723

PHASE SEPARATION SCIENCE, INC.



CERTIFICATE OF ANALYSIS

No: 9042409

Envirotech Consultants LLC, Baltimore, MD

May 1, 2009

Project Name: Transit Truck
 Project Location: 8400 Veterans Hwy
 Project ID: 71099

Sample ID: L 200

Matrix: SOIL

Date/Time Sampled: 04/23/2009 02:45

PSS Sample ID: 9042409-003

Date/Time Received: 04/24/2009 15:15

% Solids: 88

TCL Volatiles plus Oxygenates

Analytical Method: SW846 8260B

Preparation Method: SW846 5030

	Result	Units	Rep Limit	Flag	Dil	Prepared	Analyzed	Analyst
Dichlorodifluoromethane	ND	ug/kg	6		1	04/24/09	04/24/09 17:31	1011
Chloromethane	ND	ug/kg	6		1	04/24/09	04/24/09 17:31	1011
1,1,2-Trichloro-1,2,2-Trifluoroethane	ND	ug/kg	6		1	04/24/09	04/24/09 17:31	1011
Vinyl Chloride	ND	ug/kg	6		1	04/24/09	04/24/09 17:31	1011
tert-Butyl alcohol	ND	ug/kg	44		1	04/24/09	04/24/09 17:31	1011
Bromomethane	ND	ug/kg	6		1	04/24/09	04/24/09 17:31	1011
Chloroethane	ND	ug/kg	6		1	04/24/09	04/24/09 17:31	1011
Acetone	ND	ug/kg	22		1	04/24/09	04/24/09 17:31	1011
Cyclohexane	ND	ug/kg	22		1	04/24/09	04/24/09 17:31	1011
Trichlorofluoromethane	ND	ug/kg	6		1	04/24/09	04/24/09 17:31	1011
1,1-Dichloroethene	ND	ug/kg	6		1	04/24/09	04/24/09 17:31	1011
Methylene Chloride	ND	ug/kg	6		1	04/24/09	04/24/09 17:31	1011
trans-1,2-Dichloroethene	ND	ug/kg	6		1	04/24/09	04/24/09 17:31	1011
Methyl-t-butyl ether	ND	ug/kg	6		1	04/24/09	04/24/09 17:31	1011
1,1-Dichloroethane	ND	ug/kg	6		1	04/24/09	04/24/09 17:31	1011
2-Butanone (MEK)	ND	ug/kg	22		1	04/24/09	04/24/09 17:31	1011
cis-1,2-Dichloroethene	ND	ug/kg	6		1	04/24/09	04/24/09 17:31	1011
Chloroform	ND	ug/kg	6		1	04/24/09	04/24/09 17:31	1011
1,1,1-Trichloroethane	ND	ug/kg	6		1	04/24/09	04/24/09 17:31	1011
1,2-Dichloroethane	ND	ug/kg	6		1	04/24/09	04/24/09 17:31	1011
Carbon Tetrachloride	ND	ug/kg	6		1	04/24/09	04/24/09 17:31	1011
Benzene	ND	ug/kg	6		1	04/24/09	04/24/09 17:31	1011
Dibromomethane	ND	ug/kg	6		1	04/24/09	04/24/09 17:31	1011
1,2-Dichloropropane	ND	ug/kg	6		1	04/24/09	04/24/09 17:31	1011
Carbon Disulfide	ND	ug/kg	11		1	04/24/09	04/24/09 17:31	1011
Trichloroethene	ND	ug/kg	6		1	04/24/09	04/24/09 17:31	1011
Bromodichloromethane	ND	ug/kg	6		1	04/24/09	04/24/09 17:31	1011
cis-1,3-Dichloropropene	ND	ug/kg	6		1	04/24/09	04/24/09 17:31	1011
4-Methyl-2-Pentanone	ND	ug/kg	22		1	04/24/09	04/24/09 17:31	1011
trans-1,3-Dichloropropene	ND	ug/kg	6		1	04/24/09	04/24/09 17:31	1011

OFFICES:
 6630 BALTIMORE NATIONAL PIKE
 ROUTE 40 WEST
 BALTIMORE, MD 21228
 410-747-8770
 800-932-9047
 FAX 410-788-8723

PHASE SEPARATION SCIENCE, INC.

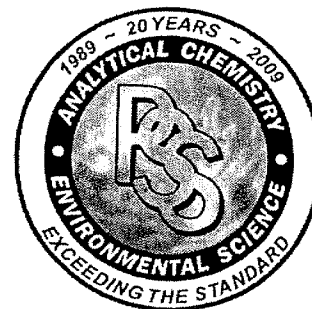

CERTIFICATE OF ANALYSIS

No: 9042409

Envirotech Consultants LLC, Baltimore, MD

May 1, 2009

Project Name: Transit Truck
 Project Location: 8400 Veterans Hwy
 Project ID: 71099

Sample ID: L 200

Matrix: SOIL

Date/Time Sampled: 04/23/2009 02:45

PSS Sample ID: 9042409-003

Date/Time Received: 04/24/2009 15:15

% Solids: 88

TCL Volatiles plus Oxygenates

Analytical Method: SW846 8260B

Preparation Method: SW846 5030

	Result	Units	Rep Limit	Flag	Dil Prepared	Analyzed	Analyst
1,1,2-Trichloroethane	ND	ug/kg	6		1 04/24/09	04/24/09 17:31	1011
Toluene	ND	ug/kg	6		1 04/24/09	04/24/09 17:31	1011
2-Hexanone	ND	ug/kg	22		1 04/24/09	04/24/09 17:31	1011
1,2-Dibromoethane (EDB)	ND	ug/kg	6		1 04/24/09	04/24/09 17:31	1011
Dibromochloromethane	ND	ug/kg	6		1 04/24/09	04/24/09 17:31	1011
tert-Butyl ethyl ether	ND	ug/kg	11		1 04/24/09	04/24/09 17:31	1011
tert-Amyl methyl ether	ND	ug/kg	44		1 04/24/09	04/24/09 17:31	1011
Diisopropyl ether	ND	ug/kg	11		1 04/24/09	04/24/09 17:31	1011
tert-Amyl ethyl ether	ND	ug/kg	44		1 04/24/09	04/24/09 17:31	1011
tert-Amyl alcohol	ND	ug/kg	44		1 04/24/09	04/24/09 17:31	1011
Bromoform	ND	ug/kg	6		1 04/24/09	04/24/09 17:31	1011
Tetrachloroethene	ND	ug/kg	6		1 04/24/09	04/24/09 17:31	1011
Chlorobenzene	ND	ug/kg	6		1 04/24/09	04/24/09 17:31	1011
Ethylbenzene	ND	ug/kg	6		1 04/24/09	04/24/09 17:31	1011
m,p-Xylenes	ND	ug/kg	6		1 04/24/09	04/24/09 17:31	1011
Styrene	ND	ug/kg	11		1 04/24/09	04/24/09 17:31	1011
1,1,2,2-Tetrachloroethane	ND	ug/kg	6		1 04/24/09	04/24/09 17:31	1011
o-Xylene	ND	ug/kg	6		1 04/24/09	04/24/09 17:31	1011
Isopropylbenzene	ND	ug/kg	6		1 04/24/09	04/24/09 17:31	1011
1,3-Dichlorobenzene	ND	ug/kg	6		1 04/24/09	04/24/09 17:31	1011
1,4-Dichlorobenzene	ND	ug/kg	6		1 04/24/09	04/24/09 17:31	1011
1,2-Dichlorobenzene	ND	ug/kg	6		1 04/24/09	04/24/09 17:31	1011
1,2-Dibromo-3-Chloropropane	ND	ug/kg	6		1 04/24/09	04/24/09 17:31	1011
1,2,4-Trichlorobenzene	ND	ug/kg	44		1 04/24/09	04/24/09 17:31	1011
Naphthalene	ND	ug/kg	6		1 04/24/09	04/24/09 17:31	1011
	ND	ug/kg	6		1 04/24/09	04/24/09 17:31	1011

OFFICES:
 6630 BALTIMORE NATIONAL PIKE
 ROUTE 40 WEST
 BALTIMORE, MD 21228
 410-747-8770
 800-932-9047
 FAX 410-788-8723

PHASE SEPARATION SCIENCE, INC.

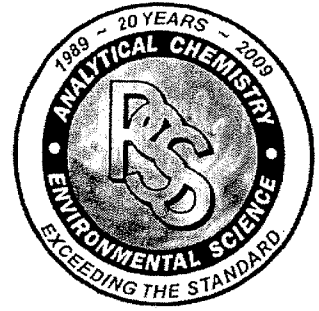

CERTIFICATE OF ANALYSIS

No: 9042409

Envirotech Consultants LLC, Baltimore, MD

May 1, 2009

Project Name: Transit Truck
 Project Location: 8400 Veterans Hwy
 Project ID: 71099

Sample ID: L 220

Date/Time Sampled: 04/24/2009 10:00

PSS Sample ID: 9042409-006

Matrix: SOIL

Date/Time Received: 04/24/2009 15:15

% Solids: 88

Total Petroleum Hydrocarbons - DRO

Analytical Method: SW846 8015C

Preparation Method: SW846 3550

	Result	Units	Rep Limit	Flag	Dil Prepared	Analyzed	Analyst
TPH-DRO (Diesel Range Organics)	ND	mg/kg	11		1 04/27/09	04/27/09 17:16	1040

Total Petroleum Hydrocarbons-GRO

Analytical Method: SW846 8015C

Preparation Method: SW846 5030

	Result	Units	Rep Limit	Flag	Dil Prepared	Analyzed	Analyst
TPH-GRO (Gasoline Range Organics)	ND	ug/kg	110		1 04/27/09	04/28/09 02:21	1035

OFFICES:
 6630 BALTIMORE NATIONAL PIKE
 ROUTE 40 WEST
 BALTIMORE, MD 21228
 410-747-8770
 800-932-9047
 FAX 410-788-8723

PHASE SEPARATION SCIENCE, INC.

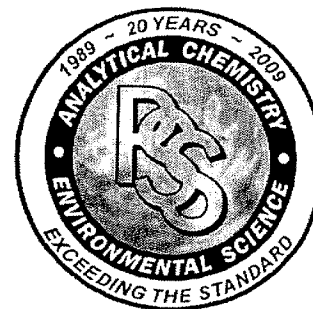

CERTIFICATE OF ANALYSIS

No: 9042409

Envirotech Consultants LLC, Baltimore, MD

May 1, 2009

Project Name: Transit Truck
 Project Location: 8400 Veterans Hwy
 Project ID: 71099

Sample ID: L 220

Matrix: SOIL

Date/Time Sampled: 04/24/2009 10:00

PSS Sample ID: 9042409-006

Date/Time Received: 04/24/2009 15:15

% Solids: 88

TCL Volatiles plus Oxygenates

Analytical Method: SW846 8260B

Preparation Method: SW846 5030

	Result	Units	Rep Limit	Flag	Dil	Prepared	Analyzed	Analyst
Dichlorodifluoromethane	ND	ug/kg	6		1	04/27/09	04/27/09 19:11	1011
Chloromethane	ND	ug/kg	6		1	04/27/09	04/27/09 19:11	1011
1,1,2-Trichloro-1,2,2-Trifluoroethane	ND	ug/kg	6		1	04/27/09	04/27/09 19:11	1011
Vinyl Chloride	ND	ug/kg	6		1	04/27/09	04/27/09 19:11	1011
tert-Butyl alcohol	ND	ug/kg	46		1	04/27/09	04/27/09 19:11	1011
Bromomethane	ND	ug/kg	6		1	04/27/09	04/27/09 19:11	1011
Chloroethane	ND	ug/kg	6		1	04/27/09	04/27/09 19:11	1011
Acetone	ND	ug/kg	23		1	04/27/09	04/27/09 19:11	1011
Cyclohexane	ND	ug/kg	23		1	04/27/09	04/27/09 19:11	1011
Trichlorofluoromethane	ND	ug/kg	6		1	04/27/09	04/27/09 19:11	1011
1,1-Dichloroethene	ND	ug/kg	6		1	04/27/09	04/27/09 19:11	1011
Methylene Chloride	ND	ug/kg	6		1	04/27/09	04/27/09 19:11	1011
trans-1,2-Dichloroethene	ND	ug/kg	6		1	04/27/09	04/27/09 19:11	1011
Methyl-t-butyl ether	ND	ug/kg	6		1	04/27/09	04/27/09 19:11	1011
1,1-Dichloroethane	ND	ug/kg	6		1	04/27/09	04/27/09 19:11	1011
2-Butanone (MEK)	ND	ug/kg	23		1	04/27/09	04/27/09 19:11	1011
cis-1,2-Dichloroethene	ND	ug/kg	6		1	04/27/09	04/27/09 19:11	1011
Chloroform	ND	ug/kg	6		1	04/27/09	04/27/09 19:11	1011
1,1,1-Trichloroethane	ND	ug/kg	6		1	04/27/09	04/27/09 19:11	1011
1,2-Dichloroethane	ND	ug/kg	6		1	04/27/09	04/27/09 19:11	1011
Carbon Tetrachloride	ND	ug/kg	6		1	04/27/09	04/27/09 19:11	1011
Benzene	ND	ug/kg	6		1	04/27/09	04/27/09 19:11	1011
Dibromomethane	ND	ug/kg	6		1	04/27/09	04/27/09 19:11	1011
1,2-Dichloropropane	ND	ug/kg	6		1	04/27/09	04/27/09 19:11	1011
Carbon Disulfide	ND	ug/kg	11		1	04/27/09	04/27/09 19:11	1011
Trichloroethene	ND	ug/kg	6		1	04/27/09	04/27/09 19:11	1011
Bromodichloromethane	ND	ug/kg	6		1	04/27/09	04/27/09 19:11	1011
cis-1,3-Dichloropropene	ND	ug/kg	6		1	04/27/09	04/27/09 19:11	1011
4-Methyl-2-Pentanone	ND	ug/kg	23		1	04/27/09	04/27/09 19:11	1011
trans-1,3-Dichloropropene	ND	ug/kg	6		1	04/27/09	04/27/09 19:11	1011

OFFICES:
 6630 BALTIMORE NATIONAL PIKE
 ROUTE 40 WEST
 BALTIMORE, MD 21228
 410-747-8770
 800-932-9047
 FAX 410-788-8723

PHASE SEPARATION SCIENCE, INC.



CERTIFICATE OF ANALYSIS

No: 9042409

Envirotech Consultants LLC, Baltimore, MD

May 1, 2009

Project Name: Transit Truck
 Project Location: 8400 Veterans Hwy
 Project ID: 71099

Sample ID: L 220

Matrix: SOIL

TCL Volatiles plus Oxygenates

Date/Time Sampled: 04/24/2009 10:00

PSS Sample ID: 9042409-006

Date/Time Received: 04/24/2009 15:15

% Solids: 88

Analytical Method: SW846 8260B

Preparation Method: SW846 5030

	Result	Units	Rep Limit	Flag	Dil	Prepared	Analyzed	Analyst
1,1,2-Trichloroethane	ND	ug/kg	6		1	04/27/09	04/27/09 19:11	1011
Toluene	ND	ug/kg	6		1	04/27/09	04/27/09 19:11	1011
2-Hexanone	ND	ug/kg	23		1	04/27/09	04/27/09 19:11	1011
1,2-Dibromoethane (EDB)	ND	ug/kg	6		1	04/27/09	04/27/09 19:11	1011
Dibromochloromethane	ND	ug/kg	6		1	04/27/09	04/27/09 19:11	1011
tert-Butyl ethyl ether	ND	ug/kg	11		1	04/27/09	04/27/09 19:11	1011
tert-Amyl methyl ether	ND	ug/kg	46		1	04/27/09	04/27/09 19:11	1011
Diisopropyl ether	ND	ug/kg	11		1	04/27/09	04/27/09 19:11	1011
tert-Amyl ethyl ether	ND	ug/kg	46		1	04/27/09	04/27/09 19:11	1011
tert-Amyl alcohol	ND	ug/kg	46		1	04/27/09	04/27/09 19:11	1011
Bromoform	ND	ug/kg	6		1	04/27/09	04/27/09 19:11	1011
Tetrachloroethene	ND	ug/kg	6		1	04/27/09	04/27/09 19:11	1011
Chlorobenzene	ND	ug/kg	6		1	04/27/09	04/27/09 19:11	1011
Ethylbenzene	ND	ug/kg	6		1	04/27/09	04/27/09 19:11	1011
m,p-Xylenes	ND	ug/kg	6		1	04/27/09	04/27/09 19:11	1011
Styrene	ND	ug/kg	11		1	04/27/09	04/27/09 19:11	1011
1,1,2,2-Tetrachloroethane	ND	ug/kg	6		1	04/27/09	04/27/09 19:11	1011
o-Xylene	ND	ug/kg	6		1	04/27/09	04/27/09 19:11	1011
Isopropylbenzene	ND	ug/kg	6		1	04/27/09	04/27/09 19:11	1011
1,3-Dichlorobenzene	ND	ug/kg	6		1	04/27/09	04/27/09 19:11	1011
1,4-Dichlorobenzene	ND	ug/kg	6		1	04/27/09	04/27/09 19:11	1011
1,2-Dichlorobenzene	ND	ug/kg	6		1	04/27/09	04/27/09 19:11	1011
1,2-Dibromo-3-Chloropropane	ND	ug/kg	6		1	04/27/09	04/27/09 19:11	1011
1,2,4-Trichlorobenzene	ND	ug/kg	46		1	04/27/09	04/27/09 19:11	1011
Naphthalene	ND	ug/kg	6		1	04/27/09	04/27/09 19:11	1011

OFFICES:
 6630 BALTIMORE NATIONAL PIKE
 ROUTE 40 WEST
 BALTIMORE, MD 21228
 410-747-8770
 800-932-9047
 FAX 410-788-8723

PHASE SEPARATION SCIENCE, INC.



CERTIFICATE OF ANALYSIS

No: 9042409

Envirotech Consultants LLC, Baltimore, MD

May 1, 2009

Project Name: Transit Truck
 Project Location: 8400 Veterans Hwy
 Project ID: 71099

Sample ID: L 240

Matrix: SOIL

Date/Time Sampled: 04/24/2009 10:45 PSS Sample ID: 9042409-007

Date/Time Received: 04/24/2009 15:15 % Solids: 89

Total Petroleum Hydrocarbons - DRO

Analytical Method: SW846 8015C

Preparation Method: SW846 3550

	Result	Units	Rep Limit	Flag	Dil Prepared	Analyzed	Analyst
TPH-DRO (Diesel Range Organics)	24	mg/kg	11		1 04/27/09	04/27/09 19:47	1040

Total Petroleum Hydrocarbons-GRO

Analytical Method: SW846 8015C

Preparation Method: SW846 5030

	Result	Units	Rep Limit	Flag	Dil Prepared	Analyzed	Analyst
TPH-GRO (Gasoline Range Organics)	ND	ug/kg	110		1 04/27/09	04/28/09 02:49	1035

OFFICES:
 6630 BALTIMORE NATIONAL PIKE
 ROUTE 40 WEST
 BALTIMORE, MD 21228
 410-747-8770
 800-932-9047
 FAX 410-788-8723

PHASE SEPARATION SCIENCE, INC.



CERTIFICATE OF ANALYSIS

No: 9042409

Envirotech Consultants LLC, Baltimore, MD

May 1, 2009

Project Name: Transit Truck
 Project Location: 8400 Veterans Hwy
 Project ID: 71099

Sample ID: L 240

Matrix: SOIL

TCL Volatiles plus Oxygenates

Date/Time Sampled: 04/24/2009 10:45

PSS Sample ID: 9042409-007

Date/Time Received: 04/24/2009 15:15

% Solids: 89

Analytical Method: SW846 8260B

Preparation Method: SW846 5030

	Result	Units	Rep Limit	Flag	Dil Prepared	Analyzed	Analyst
Dichlorodifluoromethane	ND	ug/kg	6		1 04/27/09	04/27/09 20:09	1011
Chloromethane	ND	ug/kg	6		1 04/27/09	04/27/09 20:09	1011
1,1,2-Trichloro-1,2,2-Trifluoroethane	ND	ug/kg	6		1 04/27/09	04/27/09 20:09	1011
Vinyl Chloride	ND	ug/kg	6		1 04/27/09	04/27/09 20:09	1011
tert-Butyl alcohol	ND	ug/kg	45		1 04/27/09	04/27/09 20:09	1011
Bromomethane	ND	ug/kg	6		1 04/27/09	04/27/09 20:09	1011
Chloroethane	ND	ug/kg	6		1 04/27/09	04/27/09 20:09	1011
Acetone	ND	ug/kg	6		1 04/27/09	04/27/09 20:09	1011
Cyclohexane	ND	ug/kg	23		1 04/27/09	04/27/09 20:09	1011
Trichlorofluoromethane	ND	ug/kg	23		1 04/27/09	04/27/09 20:09	1011
1,1-Dichloroethene	ND	ug/kg	6		1 04/27/09	04/27/09 20:09	1011
Methylene Chloride	ND	ug/kg	6		1 04/27/09	04/27/09 20:09	1011
trans-1,2-Dichloroethene	ND	ug/kg	6		1 04/27/09	04/27/09 20:09	1011
Methyl-t-butyl ether	ND	ug/kg	6		1 04/27/09	04/27/09 20:09	1011
1,1-Dichloroethane	ND	ug/kg	6		1 04/27/09	04/27/09 20:09	1011
2-Butanone (MEK)	ND	ug/kg	6		1 04/27/09	04/27/09 20:09	1011
cis-1,2-Dichloroethene	ND	ug/kg	23		1 04/27/09	04/27/09 20:09	1011
Chloroform	ND	ug/kg	6		1 04/27/09	04/27/09 20:09	1011
1,1,1-Trichloroethane	ND	ug/kg	6		1 04/27/09	04/27/09 20:09	1011
1,2-Dichloroethane	ND	ug/kg	6		1 04/27/09	04/27/09 20:09	1011
Carbon Tetrachloride	ND	ug/kg	6		1 04/27/09	04/27/09 20:09	1011
Benzene	ND	ug/kg	6		1 04/27/09	04/27/09 20:09	1011
Dibromomethane	ND	ug/kg	6		1 04/27/09	04/27/09 20:09	1011
1,2-Dichloropropane	ND	ug/kg	6		1 04/27/09	04/27/09 20:09	1011
Carbon Disulfide	ND	ug/kg	6		1 04/27/09	04/27/09 20:09	1011
Trichloroethene	ND	ug/kg	11		1 04/27/09	04/27/09 20:09	1011
Bromodichloromethane	ND	ug/kg	6		1 04/27/09	04/27/09 20:09	1011
cis-1,3-Dichloropropene	ND	ug/kg	6		1 04/27/09	04/27/09 20:09	1011
4-Methyl-2-Pentanone	ND	ug/kg	6		1 04/27/09	04/27/09 20:09	1011
trans-1,3-Dichloropropene	ND	ug/kg	23		1 04/27/09	04/27/09 20:09	1011
	ND	ug/kg	6		1 04/27/09	04/27/09 20:09	1011

OFFICES:
 6630 BALTIMORE NATIONAL PIKE
 ROUTE 40 WEST
 BALTIMORE, MD 21228
 410-747-8770
 800-932-9047
 FAX 410-788-8723

PHASE SEPARATION SCIENCE, INC.



CERTIFICATE OF ANALYSIS

No: 9042409

Envirotech Consultants LLC, Baltimore, MD
 May 1, 2009

Project Name: Transit Truck
 Project Location: 8400 Veterans Hwy
 Project ID: 71099

Sample ID: L 240

Matrix: SOIL

Date/Time Sampled: 04/24/2009 10:45

PSS Sample ID: 9042409-007

Date/Time Received: 04/24/2009 15:15

% Solids: 89

TCL Volatiles plus Oxygenates

Analytical Method: SW846 8260B

Preparation Method: SW846 5030

	Result	Units	Rep Limit	Flag	Dil	Prepared	Analyzed	Analyst
1,1,2-Trichloroethane	ND	ug/kg	6		1	04/27/09	04/27/09 20:09	1011
Toluene	ND	ug/kg	6		1	04/27/09	04/27/09 20:09	1011
2-Hexanone	ND	ug/kg	23		1	04/27/09	04/27/09 20:09	1011
1,2-Dibromoethane (EDB)	ND	ug/kg	6		1	04/27/09	04/27/09 20:09	1011
Dibromochloromethane	ND	ug/kg	6		1	04/27/09	04/27/09 20:09	1011
tert-Butyl ethyl ether	ND	ug/kg	11		1	04/27/09	04/27/09 20:09	1011
tert-Amyl methyl ether	ND	ug/kg	45		1	04/27/09	04/27/09 20:09	1011
Diisopropyl ether	ND	ug/kg	11		1	04/27/09	04/27/09 20:09	1011
tert-Amyl ethyl ether	ND	ug/kg	45		1	04/27/09	04/27/09 20:09	1011
tert-Amyl alcohol	ND	ug/kg	45		1	04/27/09	04/27/09 20:09	1011
Bromoform	ND	ug/kg	6		1	04/27/09	04/27/09 20:09	1011
Tetrachloroethene	ND	ug/kg	6		1	04/27/09	04/27/09 20:09	1011
Chlorobenzene	ND	ug/kg	6		1	04/27/09	04/27/09 20:09	1011
Ethylbenzene	ND	ug/kg	6		1	04/27/09	04/27/09 20:09	1011
m,p-Xylenes	ND	ug/kg	6		1	04/27/09	04/27/09 20:09	1011
Styrene	ND	ug/kg	11		1	04/27/09	04/27/09 20:09	1011
1,1,1,2-Tetrachloroethane	ND	ug/kg	6		1	04/27/09	04/27/09 20:09	1011
o-Xylene	ND	ug/kg	6		1	04/27/09	04/27/09 20:09	1011
Isopropylbenzene	ND	ug/kg	6		1	04/27/09	04/27/09 20:09	1011
1,3-Dichlorobenzene	ND	ug/kg	6		1	04/27/09	04/27/09 20:09	1011
1,4-Dichlorobenzene	ND	ug/kg	6		1	04/27/09	04/27/09 20:09	1011
1,2-Dichlorobenzene	ND	ug/kg	6		1	04/27/09	04/27/09 20:09	1011
1,2-Dibromo-3-Chloropropane	ND	ug/kg	6		1	04/27/09	04/27/09 20:09	1011
1,2,4-Trichlorobenzene	ND	ug/kg	45		1	04/27/09	04/27/09 20:09	1011
Naphthalene	ND	ug/kg	6		1	04/27/09	04/27/09 20:09	1011
	ND	ug/kg	6		1	04/27/09	04/27/09 20:09	1011

OFFICES:
 6630 BALTIMORE NATIONAL PIKE
 ROUTE 40 WEST
 BALTIMORE, MD 21228
 410-747-8770
 800-932-9047
 FAX 410-788-8723

PHASE SEPARATION SCIENCE, INC.

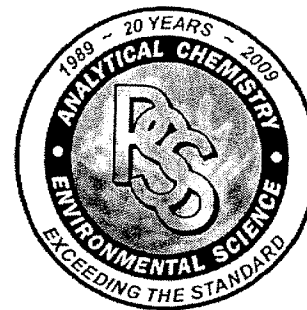

CERTIFICATE OF ANALYSIS

No: 9042913

Envirotech Consultants LLC, Baltimore, MD

May 6, 2009

Project Name: Transit Truck Stop
 Project Location: Millersville, MD
 Project ID: 71099

Sample ID: L260

Matrix: SOIL

Date/Time Sampled: 04/27/2009 14:15

PSS Sample ID: 9042913-003

Date/Time Received: 04/29/2009 13:48

% Solids: 89

Total Petroleum Hydrocarbons - DRO

Analytical Method: SW846 8015C

Preparation Method: SW846 3550

TPH-DRO (Diesel Range Organics)

Result	Units	Rep Limit	Flag	Dil Prepared	Analyzed	Analyst
ND	mg/kg	11		1 04/30/09	04/30/09 13:02	1040

Total Petroleum Hydrocarbons-GRO

Analytical Method: SW846 8015C

Preparation Method: SW846 5030

TPH-GRO (Gasoline Range Organics)

Result	Units	Rep Limit	Flag	Dil Prepared	Analyzed	Analyst
120	ug/kg	110		1 04/29/09	04/29/09 16:51	1035

OFFICES:
 6630 BALTIMORE NATIONAL PIKE
 ROUTE 40 WEST
 BALTIMORE, MD 21228
 410-747-8770
 800-932-9047
 FAX 410-788-8723

PHASE SEPARATION SCIENCE, INC.

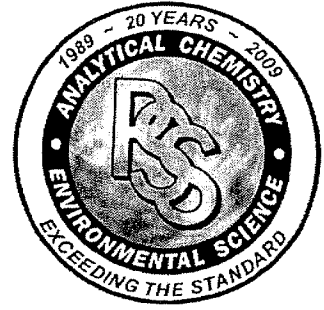

CERTIFICATE OF ANALYSIS

No: 9042913

Envirotech Consultants LLC, Baltimore, MD
 May 6, 2009

Project Name: Transit Truck Stop
 Project Location: Millersville, MD
 Project ID: 71099

Sample ID: L260

Matrix: SOIL

TCL Volatiles plus Oxygenates

Date/Time Sampled: 04/27/2009 14:15

PSS Sample ID: 9042913-003

Date/Time Received: 04/29/2009 13:48

% Solids: 89

Analytical Method: SW846 8260B

Preparation Method: SW846 5030

	Result	Units	Rep Limit	Flag	Dil	Prepared	Analyzed	Analyst
Dichlorodifluoromethane	ND	ug/kg	6		1	04/29/09	04/29/09 19:12	1011
Chloromethane	ND	ug/kg	6		1	04/29/09	04/29/09 19:12	1011
1,1,2-Trichloro-1,2,2-Trifluoroethane	ND	ug/kg	6		1	04/29/09	04/29/09 19:12	1011
Vinyl Chloride	ND	ug/kg	6		1	04/29/09	04/29/09 19:12	1011
tert-Butyl alcohol	ND	ug/kg	45		1	04/29/09	04/29/09 19:12	1011
Bromomethane	ND	ug/kg	6		1	04/29/09	04/29/09 19:12	1011
Chloroethane	ND	ug/kg	6		1	04/29/09	04/29/09 19:12	1011
Acetone	ND	ug/kg	6		1	04/29/09	04/29/09 19:12	1011
Cyclohexane	ND	ug/kg	22		1	04/29/09	04/29/09 19:12	1011
Trichlorofluoromethane	ND	ug/kg	6		1	04/29/09	04/29/09 19:12	1011
1,1-Dichloroethene	ND	ug/kg	6		1	04/29/09	04/29/09 19:12	1011
Methylene Chloride	ND	ug/kg	6		1	04/29/09	04/29/09 19:12	1011
trans-1,2-Dichloroethene	ND	ug/kg	6		1	04/29/09	04/29/09 19:12	1011
Methyl-t-butyl ether	ND	ug/kg	6		1	04/29/09	04/29/09 19:12	1011
1,1-Dichloroethane	ND	ug/kg	6		1	04/29/09	04/29/09 19:12	1011
2-Butanone (MEK)	ND	ug/kg	22		1	04/29/09	04/29/09 19:12	1011
cis-1,2-Dichloroethene	ND	ug/kg	6		1	04/29/09	04/29/09 19:12	1011
Chloroform	ND	ug/kg	6		1	04/29/09	04/29/09 19:12	1011
1,1,1-Trichloroethane	ND	ug/kg	6		1	04/29/09	04/29/09 19:12	1011
1,2-Dichloroethane	ND	ug/kg	6		1	04/29/09	04/29/09 19:12	1011
Carbon Tetrachloride	ND	ug/kg	6		1	04/29/09	04/29/09 19:12	1011
Benzene	ND	ug/kg	6		1	04/29/09	04/29/09 19:12	1011
Dibromomethane	ND	ug/kg	6		1	04/29/09	04/29/09 19:12	1011
1,2-Dichloropropane	ND	ug/kg	6		1	04/29/09	04/29/09 19:12	1011
Carbon Disulfide	ND	ug/kg	11		1	04/29/09	04/29/09 19:12	1011
Trichloroethene	ND	ug/kg	6		1	04/29/09	04/29/09 19:12	1011
Bromodichloromethane	ND	ug/kg	6		1	04/29/09	04/29/09 19:12	1011
cis-1,3-Dichloropropene	ND	ug/kg	6		1	04/29/09	04/29/09 19:12	1011
4-Methyl-2-Pentanone	ND	ug/kg	22		1	04/29/09	04/29/09 19:12	1011
trans-1,3-Dichloropropene	ND	ug/kg	6		1	04/29/09	04/29/09 19:12	1011

OFFICES:
 6630 BALTIMORE NATIONAL PIKE
 ROUTE 40 WEST
 BALTIMORE, MD 21228
 410-747-8770
 800-932-9047
 FAX 410-788-8723

PHASE SEPARATION SCIENCE, INC.



CERTIFICATE OF ANALYSIS

No: 9042913

Envirotech Consultants LLC, Baltimore, MD
 May 6, 2009

Project Name: Transit Truck Stop
 Project Location: Millersville, MD
 Project ID: 71099

Sample ID: L260

Matrix: SOIL

Date/Time Sampled: 04/27/2009 14:15

PSS Sample ID: 9042913-003

Date/Time Received: 04/29/2009 13:48

% Solids: 89

TCL Volatiles plus Oxygenates

Analytical Method: SW846 8260B

Preparation Method: SW846 5030

	Result	Units	Rep Limit	Flag	Dil	Prepared	Analyzed	Analyst
1,1,2-Trichloroethane	ND	ug/kg	6		1	04/29/09	04/29/09 19:12	1011
Toluene	ND	ug/kg	6		1	04/29/09	04/29/09 19:12	1011
2-Hexanone	ND	ug/kg	22		1	04/29/09	04/29/09 19:12	1011
1,2-Dibromoethane (EDB)	ND	ug/kg	6		1	04/29/09	04/29/09 19:12	1011
Dibromochloromethane	ND	ug/kg	6		1	04/29/09	04/29/09 19:12	1011
tert-Butyl ethyl ether	ND	ug/kg	11		1	04/29/09	04/29/09 19:12	1011
tert-Amyl methyl ether	ND	ug/kg	45		1	04/29/09	04/29/09 19:12	1011
Diisopropyl ether	ND	ug/kg	11		1	04/29/09	04/29/09 19:12	1011
tert-Amyl ethyl ether	ND	ug/kg	45		1	04/29/09	04/29/09 19:12	1011
tert-Amyl alcohol	ND	ug/kg	45		1	04/29/09	04/29/09 19:12	1011
Bromoform	ND	ug/kg	6		1	04/29/09	04/29/09 19:12	1011
Tetrachloroethene	ND	ug/kg	6		1	04/29/09	04/29/09 19:12	1011
Chlorobenzene	ND	ug/kg	6		1	04/29/09	04/29/09 19:12	1011
Ethylbenzene	7	ug/kg	6		1	04/29/09	04/29/09 19:12	1011
m,p-Xylenes	ND	ug/kg	11		1	04/29/09	04/29/09 19:12	1011
Styrene	ND	ug/kg	6		1	04/29/09	04/29/09 19:12	1011
1,1,2,2-Tetrachloroethane	ND	ug/kg	6		1	04/29/09	04/29/09 19:12	1011
o-Xylene	ND	ug/kg	6		1	04/29/09	04/29/09 19:12	1011
Isopropylbenzene	ND	ug/kg	6		1	04/29/09	04/29/09 19:12	1011
1,3-Dichlorobenzene	ND	ug/kg	6		1	04/29/09	04/29/09 19:12	1011
1,4-Dichlorobenzene	ND	ug/kg	6		1	04/29/09	04/29/09 19:12	1011
1,2-Dichlorobenzene	ND	ug/kg	6		1	04/29/09	04/29/09 19:12	1011
1,2-Dibromo-3-Chloropropane	ND	ug/kg	6		1	04/29/09	04/29/09 19:12	1011
1,2,4-Trichlorobenzene	ND	ug/kg	45		1	04/29/09	04/29/09 19:12	1011
Naphthalene	ND	ug/kg	6		1	04/29/09	04/29/09 19:12	1011
	11	ug/kg	6		1	04/29/09	04/29/09 19:12	1011

OFFICES:
 6630 BALTIMORE NATIONAL PIKE
 ROUTE 40 WEST
 BALTIMORE, MD 21228
 410-747-8770
 800-932-9047
 FAX 410-788-8723

PHASE SEPARATION SCIENCE, INC.

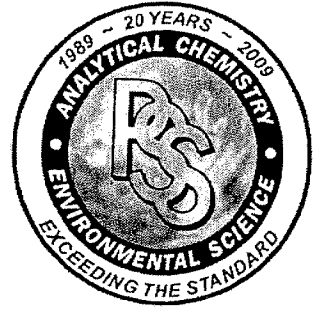

CERTIFICATE OF ANALYSIS

No: 9042913
 Envirotech Consultants LLC, Baltimore, MD
 May 6, 2009

Project Name: Transit Truck Stop
 Project Location: Millersville, MD
 Project ID: 71099

Sample ID: L280
 Matrix: SOIL

Date/Time Sampled: 04/27/2009 10:30 PSS Sample ID: 9042913-001
 Date/Time Received: 04/29/2009 13:48 % Solids: 88

Total Petroleum Hydrocarbons - DRO

Analytical Method: SW846 8015C

Preparation Method: SW846 3550

	Result	Units	Rep Limit	Flag	Dil Prepared	Analyzed	Analyst
TPH-DRO (Diesel Range Organics)	27	mg/kg	11		1 04/30/09	04/30/09 12:40	1040

Total Petroleum Hydrocarbons-GRO

Analytical Method: SW846 8015C

Preparation Method: SW846 5030

	Result	Units	Rep Limit	Flag	Dil Prepared	Analyzed	Analyst
TPH-GRO (Gasoline Range Organics)	3,700	ug/kg	110		1 04/29/09	04/29/09 15:53	1035

OFFICES:
 6630 BALTIMORE NATIONAL PIKE
 ROUTE 40 WEST
 BALTIMORE, MD 21228
 410-747-8770
 800-932-9047
 FAX 410-788-8723

PHASE SEPARATION SCIENCE, INC.



CERTIFICATE OF ANALYSIS

No: 9042913
 Envirotech Consultants LLC, Baltimore, MD
 May 6, 2009

Project Name: Transit Truck Stop
 Project Location: Millersville, MD
 Project ID: 71099

Sample ID: L280
 Matrix: SOIL

TCL Volatiles plus Oxygenates

Date/Time Sampled: 04/27/2009 10:30
 Date/Time Received: 04/29/2009 13:48
 PSS Sample ID: 9042913-001
 % Solids: 88

Analytical Method: SW846 8260B

Preparation Method: SW846 5030

	Result	Units	Rep Limit	Flag	Dil	Prepared	Analyzed	Analyst
Dichlorodifluoromethane	ND	ug/kg	6		1	04/29/09	04/30/09 04:53	1011
Chloromethane	ND	ug/kg	6		1	04/29/09	04/30/09 04:53	1011
1,1,2-Trichloro-1,2,2-Trifluoroethane	ND	ug/kg	6		1	04/29/09	04/30/09 04:53	1011
Vinyl Chloride	ND	ug/kg	6		1	04/29/09	04/30/09 04:53	1011
tert-Butyl alcohol	ND	ug/kg	6		1	04/29/09	04/30/09 04:53	1011
Bromomethane	ND	ug/kg	45		1	04/29/09	04/30/09 04:53	1011
Chloroethane	ND	ug/kg	6		1	04/29/09	04/30/09 04:53	1011
Acetone	ND	ug/kg	6		1	04/29/09	04/30/09 04:53	1011
Cyclohexane	ND	ug/kg	22		1	04/29/09	04/30/09 04:53	1011
Trichlorofluoromethane	ND	ug/kg	22		1	04/29/09	04/30/09 04:53	1011
1,1-Dichloroethene	ND	ug/kg	6		1	04/29/09	04/30/09 04:53	1011
Methylene Chloride	ND	ug/kg	6		1	04/29/09	04/30/09 04:53	1011
trans-1,2-Dichloroethene	ND	ug/kg	6		1	04/29/09	04/30/09 04:53	1011
Methyl-t-butyl ether	ND	ug/kg	6		1	04/29/09	04/30/09 04:53	1011
1,1-Dichloroethane	ND	ug/kg	6		1	04/29/09	04/30/09 04:53	1011
2-Butanone (MEK)	ND	ug/kg	6		1	04/29/09	04/30/09 04:53	1011
cis-1,2-Dichloroethene	ND	ug/kg	22		1	04/29/09	04/30/09 04:53	1011
Chloroform	ND	ug/kg	6		1	04/29/09	04/30/09 04:53	1011
1,1,1-Trichloroethane	ND	ug/kg	6		1	04/29/09	04/30/09 04:53	1011
1,2-Dichloroethane	ND	ug/kg	6		1	04/29/09	04/30/09 04:53	1011
Carbon Tetrachloride	ND	ug/kg	6		1	04/29/09	04/30/09 04:53	1011
Benzene	ND	ug/kg	6		1	04/29/09	04/30/09 04:53	1011
Dibromomethane	ND	ug/kg	6		1	04/29/09	04/30/09 04:53	1011
1,2-Dichloropropane	ND	ug/kg	6		1	04/29/09	04/30/09 04:53	1011
Carbon Disulfide	ND	ug/kg	6		1	04/29/09	04/30/09 04:53	1011
Trichloroethene	ND	ug/kg	11		1	04/29/09	04/30/09 04:53	1011
Bromodichloromethane	ND	ug/kg	6		1	04/29/09	04/30/09 04:53	1011
cis-1,3-Dichloropropene	ND	ug/kg	6		1	04/29/09	04/30/09 04:53	1011
4-Methyl-2-Pentanone	ND	ug/kg	6		1	04/29/09	04/30/09 04:53	1011
trans-1,3-Dichloropropene	ND	ug/kg	22		1	04/29/09	04/30/09 04:53	1011
	ND	ug/kg	6		1	04/29/09	04/30/09 04:53	1011

OFFICES:
 6630 BALTIMORE NATIONAL PIKE
 ROUTE 40 WEST
 BALTIMORE, MD 21228
 410-747-8770
 800-932-9047
 FAX 410-788-8723

PHASE SEPARATION SCIENCE, INC.

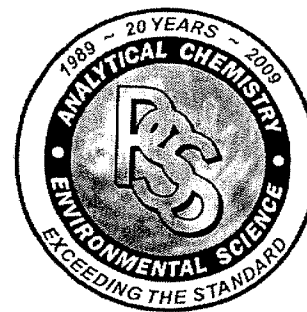

CERTIFICATE OF ANALYSIS

No: 9042913

Envirotech Consultants LLC, Baltimore, MD

May 6, 2009

Project Name: Transit Truck Stop

Project Location: Millersville, MD

Project ID: 71099

Sample ID: L280

Matrix: SOIL

Date/Time Sampled: 04/27/2009 10:30 PSS Sample ID: 9042913-001

Date/Time Received: 04/29/2009 13:48 % Solids: 88

TCL Volatiles plus Oxygenates

Analytical Method: SW846 8260B

Preparation Method: SW846 5030

	Result	Units	Rep Limit	Flag	Dil	Prepared	Analyzed	Analyst
1,1,2-Trichloroethane	ND	ug/kg	6		1	04/29/09	04/30/09 04:53	1011
Toluene	ND	ug/kg	6		1	04/29/09	04/30/09 04:53	1011
2-Hexanone	ND	ug/kg	22		1	04/29/09	04/30/09 04:53	1011
1,2-Dibromoethane (EDB)	ND	ug/kg	6		1	04/29/09	04/30/09 04:53	1011
Dibromochloromethane	ND	ug/kg	6		1	04/29/09	04/30/09 04:53	1011
tert-Butyl ethyl ether	ND	ug/kg	11		1	04/29/09	04/30/09 04:53	1011
tert-Amyl methyl ether	ND	ug/kg	45		1	04/29/09	04/30/09 04:53	1011
Diisopropyl ether	ND	ug/kg	11		1	04/29/09	04/30/09 04:53	1011
tert-Amyl ethyl ether	ND	ug/kg	45		1	04/29/09	04/30/09 04:53	1011
tert-Amyl alcohol	ND	ug/kg	45		1	04/29/09	04/30/09 04:53	1011
Bromoform	ND	ug/kg	6		1	04/29/09	04/30/09 04:53	1011
Tetrachloroethane	ND	ug/kg	6		1	04/29/09	04/30/09 04:53	1011
Chlorobenzene	ND	ug/kg	6		1	04/29/09	04/30/09 04:53	1011
Ethylbenzene	ND	ug/kg	6		1	04/29/09	04/30/09 04:53	1011
m,p-Xylenes	ND	ug/kg	11		1	04/29/09	04/30/09 04:53	1011
Styrene	ND	ug/kg	6		1	04/29/09	04/30/09 04:53	1011
1,1,2,2-Tetrachloroethane	ND	ug/kg	6		1	04/29/09	04/30/09 04:53	1011
o-Xylene	ND	ug/kg	6		1	04/29/09	04/30/09 04:53	1011
Isopropylbenzene	ND	ug/kg	6		1	04/29/09	04/30/09 04:53	1011
1,3-Dichlorobenzene	ND	ug/kg	6		1	04/29/09	04/30/09 04:53	1011
1,4-Dichlorobenzene	ND	ug/kg	6		1	04/29/09	04/30/09 04:53	1011
1,2-Dichlorobenzene	ND	ug/kg	6		1	04/29/09	04/30/09 04:53	1011
1,2-Dibromo-3-Chloropropane	ND	ug/kg	45		1	04/29/09	04/30/09 04:53	1011
1,2,4-Trichlorobenzene	ND	ug/kg	6		1	04/29/09	04/30/09 04:53	1011
Naphthalene	180	ug/kg	6		1	04/29/09	04/30/09 04:53	1011

OFFICES:
 6630 BALTIMORE NATIONAL PIKE
 ROUTE 40 WEST
 BALTIMORE, MD 21228
 410-747-8770
 800-932-9047
 FAX 410-788-8723

PHASE SEPARATION SCIENCE, INC.



CERTIFICATE OF ANALYSIS

No: 9042913

Envirotech Consultants LLC, Baltimore, MD

May 6, 2009

Project Name: Transit Truck Stop
 Project Location: Millersville, MD
 Project ID: 71099

Sample ID: L300

Matrix: SOIL

Date/Time Sampled: 04/27/2009 13:30

PSS Sample ID: 9042913-002

Date/Time Received: 04/29/2009 13:48

% Solids: 90

Total Petroleum Hydrocarbons - DRO

Analytical Method: SW846 8015C

Preparation Method: SW846 3550

	Result	Units	Rep Limit	Flag	Dil Prepared	Analyzed	Analyst
TPH-DRO (Diesel Range Organics)	15	mg/kg	11		1 04/30/09	04/30/09 12:40	1040

Total Petroleum Hydrocarbons-GRO

Analytical Method: SW846 8015C

Preparation Method: SW846 5030

	Result	Units	Rep Limit	Flag	Dil Prepared	Analyzed	Analyst
TPH-GRO (Gasoline Range Organics)	ND	ug/kg	110		1 04/29/09	04/29/09 16:22	1035

OFFICES:
 6630 BALTIMORE NATIONAL PIKE
 ROUTE 40 WEST
 BALTIMORE, MD 21228
 410-747-8770
 800-932-9047
 FAX 410-788-8723

PHASE SEPARATION SCIENCE, INC.

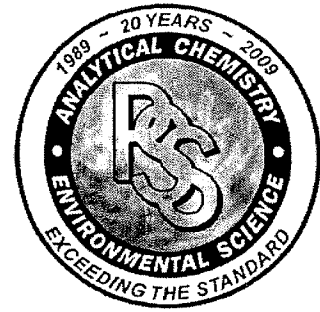

CERTIFICATE OF ANALYSIS

No: 9042913

Envirotech Consultants LLC, Baltimore, MD

May 6, 2009

Project Name: Transit Truck Stop

Project Location: Millersville, MD

Project ID: 71099

Sample ID: L300

Date/Time Sampled: 04/27/2009 13:30

PSS Sample ID: 9042913-002

Matrix: SOIL

Date/Time Received: 04/29/2009 13:48

% Solids: 90

TCL Volatiles plus Oxygenates

Analytical Method: SW846 8260B

Preparation Method: SW846 5030

	Result	Units	Rep Limit	Flag	Dil Prepared	Analyzed	Analyst
Dichlorodifluoromethane	ND	ug/kg	6		1 04/29/09	04/29/09 18:43	1011
Chloromethane	ND	ug/kg	6		1 04/29/09	04/29/09 18:43	1011
1,1,2-Trichloro-1,2,2-Trifluoroethane	ND	ug/kg	6		1 04/29/09	04/29/09 18:43	1011
Vinyl Chloride	ND	ug/kg	6		1 04/29/09	04/29/09 18:43	1011
tert-Butyl alcohol	ND	ug/kg	45		1 04/29/09	04/29/09 18:43	1011
Bromomethane	ND	ug/kg	6		1 04/29/09	04/29/09 18:43	1011
Chloroethane	ND	ug/kg	6		1 04/29/09	04/29/09 18:43	1011
Acetone	ND	ug/kg	22		1 04/29/09	04/29/09 18:43	1011
Cyclohexane	ND	ug/kg	22		1 04/29/09	04/29/09 18:43	1011
Trichlorofluoromethane	ND	ug/kg	6		1 04/29/09	04/29/09 18:43	1011
1,1-Dichloroethene	ND	ug/kg	6		1 04/29/09	04/29/09 18:43	1011
Methylene Chloride	ND	ug/kg	6		1 04/29/09	04/29/09 18:43	1011
trans-1,2-Dichloroethene	ND	ug/kg	6		1 04/29/09	04/29/09 18:43	1011
Methyl-t-butyl ether	ND	ug/kg	6		1 04/29/09	04/29/09 18:43	1011
1,1-Dichloroethane	ND	ug/kg	6		1 04/29/09	04/29/09 18:43	1011
2-Butanone (MEK)	ND	ug/kg	22		1 04/29/09	04/29/09 18:43	1011
cis-1,2-Dichloroethene	ND	ug/kg	6		1 04/29/09	04/29/09 18:43	1011
Chloroform	ND	ug/kg	6		1 04/29/09	04/29/09 18:43	1011
1,1,1-Trichloroethane	ND	ug/kg	6		1 04/29/09	04/29/09 18:43	1011
1,2-Dichloroethane	ND	ug/kg	6		1 04/29/09	04/29/09 18:43	1011
Carbon Tetrachloride	ND	ug/kg	6		1 04/29/09	04/29/09 18:43	1011
Benzene	ND	ug/kg	6		1 04/29/09	04/29/09 18:43	1011
Dibromomethane	ND	ug/kg	6		1 04/29/09	04/29/09 18:43	1011
1,2-Dichloropropane	ND	ug/kg	6		1 04/29/09	04/29/09 18:43	1011
Carbon Disulfide	ND	ug/kg	11		1 04/29/09	04/29/09 18:43	1011
Trichloroethene	ND	ug/kg	6		1 04/29/09	04/29/09 18:43	1011
Bromodichloromethane	ND	ug/kg	6		1 04/29/09	04/29/09 18:43	1011
cis-1,3-Dichloropropene	ND	ug/kg	6		1 04/29/09	04/29/09 18:43	1011
4-Methyl-2-Pentanone	ND	ug/kg	22		1 04/29/09	04/29/09 18:43	1011
trans-1,3-Dichloropropene	ND	ug/kg	6		1 04/29/09	04/29/09 18:43	1011

OFFICES:
 6630 BALTIMORE NATIONAL PIKE
 ROUTE 40 WEST
 BALTIMORE, MD 21228
 410-747-8770
 800-932-9047
 FAX 410-788-8723

PHASE SEPARATION SCIENCE, INC.

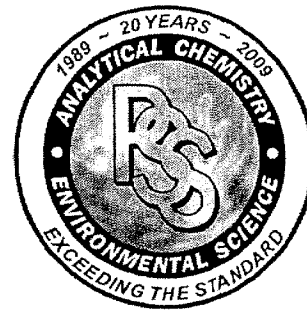

CERTIFICATE OF ANALYSIS

No: 9042913

Envirotech Consultants LLC, Baltimore, MD

May 6, 2009

Project Name: Transit Truck Stop

Project Location: Millersville, MD

Project ID: 71099

Sample ID: L300 **Date/Time Sampled: 04/27/2009 13:30** **PSS Sample ID: 9042913-002**
Matrix: SOIL **Date/Time Received: 04/29/2009 13:48** **% Solids: 90**

TCL Volatiles plus Oxygenates

Analytical Method: SW846 8260B

Preparation Method: SW846 5030

	Result	Units	Rep Limit	Flag	Dil	Prepared	Analyzed	Analyst
1,1,2-Trichloroethane	ND	ug/kg	6		1	04/29/09	04/29/09 18:43	1011
Toluene	ND	ug/kg	6		1	04/29/09	04/29/09 18:43	1011
2-Hexanone	ND	ug/kg	22		1	04/29/09	04/29/09 18:43	1011
1,2-Dibromoethane (EDB)	ND	ug/kg	6		1	04/29/09	04/29/09 18:43	1011
Dibromochloromethane	ND	ug/kg	6		1	04/29/09	04/29/09 18:43	1011
tert-Butyl ethyl ether	ND	ug/kg	11		1	04/29/09	04/29/09 18:43	1011
tert-Amyl methyl ether	ND	ug/kg	45		1	04/29/09	04/29/09 18:43	1011
Diisopropyl ether	ND	ug/kg	11		1	04/29/09	04/29/09 18:43	1011
tert-Amyl ethyl ether	ND	ug/kg	45		1	04/29/09	04/29/09 18:43	1011
tert-Amyl alcohol	ND	ug/kg	45		1	04/29/09	04/29/09 18:43	1011
Bromoform	ND	ug/kg	6		1	04/29/09	04/29/09 18:43	1011
Tetrachloroethene	ND	ug/kg	6		1	04/29/09	04/29/09 18:43	1011
Chlorobenzene	ND	ug/kg	6		1	04/29/09	04/29/09 18:43	1011
Ethylbenzene	ND	ug/kg	6		1	04/29/09	04/29/09 18:43	1011
m,p-Xylenes	ND	ug/kg	11		1	04/29/09	04/29/09 18:43	1011
Styrene	ND	ug/kg	6		1	04/29/09	04/29/09 18:43	1011
1,1,2,2-Tetrachloroethane	ND	ug/kg	6		1	04/29/09	04/29/09 18:43	1011
o-Xylene	ND	ug/kg	6		1	04/29/09	04/29/09 18:43	1011
Isopropylbenzene	ND	ug/kg	6		1	04/29/09	04/29/09 18:43	1011
1,3-Dichlorobenzene	ND	ug/kg	6		1	04/29/09	04/29/09 18:43	1011
1,4-Dichlorobenzene	ND	ug/kg	6		1	04/29/09	04/29/09 18:43	1011
1,2-Dichlorobenzene	ND	ug/kg	6		1	04/29/09	04/29/09 18:43	1011
1,2-Dibromo-3-Chloropropane	ND	ug/kg	45		1	04/29/09	04/29/09 18:43	1011
1,2,4-Trichlorobenzene	ND	ug/kg	6		1	04/29/09	04/29/09 18:43	1011
Naphthalene	ND	ug/kg	6		1	04/29/09	04/29/09 18:43	1011

OFFICES:
 6630 BALTIMORE NATIONAL PIKE
 ROUTE 40 WEST
 BALTIMORE, MD 21228
 410-747-8770
 800-932-9047
 FAX 410-788-8723

PHASE SEPARATION SCIENCE, INC.



CERTIFICATE OF ANALYSIS

No: 9042913

Envirotech Consultants LLC, Baltimore, MD

May 6, 2009

Project Name: Transit Truck Stop
 Project Location: Millersville, MD
 Project ID: 71099

Sample ID: L320 Date/Time Sampled: 04/28/2009 08:15 PSS Sample ID: 9042913-004
 Matrix: SOIL Date/Time Received: 04/29/2009 13:48 % Solids: 87

Total Petroleum Hydrocarbons - DRO Analytical Method: SW846 8015C Preparation Method: SW846 3550

	Result	Units	Rep Limit	Flag	Dil Prepared	Analyzed	Analyst
TPH-DRO (Diesel Range Organics)	ND	mg/kg	11		1 04/30/09	04/30/09 13:02	1040

Total Petroleum Hydrocarbons-GRO Analytical Method: SW846 8015C Preparation Method: SW846 5030

	Result	Units	Rep Limit	Flag	Dil Prepared	Analyzed	Analyst
TPH-GRO (Gasoline Range Organics)	ND	ug/kg	110		1 04/30/09	04/30/09 11:53	1035

OFFICES:
 6630 BALTIMORE NATIONAL PIKE
 ROUTE 40 WEST
 BALTIMORE, MD 21228
 410-747-8770
 800-932-9047
 FAX 410-788-8723

PHASE SEPARATION SCIENCE, INC.

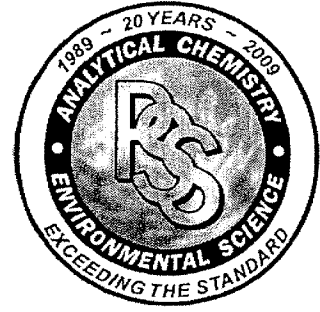

CERTIFICATE OF ANALYSIS

No: 9042913

Envirotech Consultants LLC, Baltimore, MD

May 6, 2009

Project Name: Transit Truck Stop
 Project Location: Millersville, MD
 Project ID: 71099

Sample ID: L320 Date/Time Sampled: 04/28/2009 08:15 PSS Sample ID: 9042913-004
 Matrix: SOIL Date/Time Received: 04/29/2009 13:48 % Solids: 87

TCL Volatiles plus Oxygenates

Analytical Method: SW846 8260B

Preparation Method: SW846 5030

	Result	Units	Rep Limit	Flag	Dil	Prepared	Analyzed	Analyst
Dichlorodifluoromethane	ND	ug/kg	6		1	04/29/09	04/29/09 19:41	1011
Chloromethane	ND	ug/kg	6		1	04/29/09	04/29/09 19:41	1011
1,1,2-Trichloro-1,2,2-Trifluoroethane	ND	ug/kg	6		1	04/29/09	04/29/09 19:41	1011
Vinyl Chloride	ND	ug/kg	6		1	04/29/09	04/29/09 19:41	1011
tert-Butyl alcohol	ND	ug/kg	45		1	04/29/09	04/29/09 19:41	1011
Bromomethane	ND	ug/kg	6		1	04/29/09	04/29/09 19:41	1011
Chloroethane	ND	ug/kg	6		1	04/29/09	04/29/09 19:41	1011
Acetone	ND	ug/kg	23		1	04/29/09	04/29/09 19:41	1011
Cyclohexane	ND	ug/kg	23		1	04/29/09	04/29/09 19:41	1011
Trichlorofluoromethane	ND	ug/kg	6		1	04/29/09	04/29/09 19:41	1011
1,1-Dichloroethene	ND	ug/kg	6		1	04/29/09	04/29/09 19:41	1011
Methylene Chloride	ND	ug/kg	6		1	04/29/09	04/29/09 19:41	1011
trans-1,2-Dichloroethene	ND	ug/kg	6		1	04/29/09	04/29/09 19:41	1011
Methyl-t-butyl ether	ND	ug/kg	6		1	04/29/09	04/29/09 19:41	1011
1,1-Dichloroethane	ND	ug/kg	6		1	04/29/09	04/29/09 19:41	1011
2-Butanone (MEK)	ND	ug/kg	23		1	04/29/09	04/29/09 19:41	1011
cis-1,2-Dichloroethene	ND	ug/kg	6		1	04/29/09	04/29/09 19:41	1011
Chloroform	ND	ug/kg	6		1	04/29/09	04/29/09 19:41	1011
1,1,1-Trichloroethane	ND	ug/kg	6		1	04/29/09	04/29/09 19:41	1011
1,2-Dichloroethane	ND	ug/kg	6		1	04/29/09	04/29/09 19:41	1011
Carbon Tetrachloride	ND	ug/kg	6		1	04/29/09	04/29/09 19:41	1011
Benzene	ND	ug/kg	6		1	04/29/09	04/29/09 19:41	1011
Dibromomethane	ND	ug/kg	6		1	04/29/09	04/29/09 19:41	1011
1,2-Dichloropropane	ND	ug/kg	6		1	04/29/09	04/29/09 19:41	1011
Carbon Disulfide	ND	ug/kg	11		1	04/29/09	04/29/09 19:41	1011
Trichloroethene	ND	ug/kg	6		1	04/29/09	04/29/09 19:41	1011
Bromodichloromethane	ND	ug/kg	6		1	04/29/09	04/29/09 19:41	1011
cis-1,3-Dichloropropene	ND	ug/kg	6		1	04/29/09	04/29/09 19:41	1011
4-Methyl-2-Pentanone	ND	ug/kg	23		1	04/29/09	04/29/09 19:41	1011
trans-1,3-Dichloropropene	ND	ug/kg	6		1	04/29/09	04/29/09 19:41	1011

OFFICES:
 6630 BALTIMORE NATIONAL PIKE
 ROUTE 40 WEST
 BALTIMORE, MD 21228
 410-747-8770
 800-932-9047
 FAX 410-788-8723

PHASE SEPARATION SCIENCE, INC.

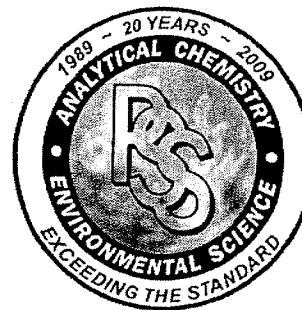

CERTIFICATE OF ANALYSIS

No: 9042913

Envirotech Consultants LLC, Baltimore, MD

May 6, 2009

Project Name: Transit Truck Stop
 Project Location: Millersville, MD
 Project ID: 71099

Sample ID: L320

Matrix: SOIL

Date/Time Sampled: 04/28/2009 08:15

PSS Sample ID: 9042913-004

Date/Time Received: 04/29/2009 13:48

% Solids: 87

TCL Volatiles plus Oxygenates

Analytical Method: SW846 8260B

Preparation Method: SW846 5030

	Result	Units	Rep.Limit	Flag	Dil	Prepared	Analyzed	Analyst
1,1,2-Trichloroethane	ND	ug/kg	6		1	04/29/09	04/29/09 19:41	1011
Toluene	ND	ug/kg	6		1	04/29/09	04/29/09 19:41	1011
2-Hexanone	ND	ug/kg	23		1	04/29/09	04/29/09 19:41	1011
1,2-Dibromoethane (EDB)	ND	ug/kg	6		1	04/29/09	04/29/09 19:41	1011
Dibromochloromethane	ND	ug/kg	6		1	04/29/09	04/29/09 19:41	1011
tert-Butyl ethyl ether	ND	ug/kg	11		1	04/29/09	04/29/09 19:41	1011
tert-Amyl methyl ether	ND	ug/kg	45		1	04/29/09	04/29/09 19:41	1011
Diisopropyl ether	ND	ug/kg	11		1	04/29/09	04/29/09 19:41	1011
tert-Amyl ethyl ether	ND	ug/kg	45		1	04/29/09	04/29/09 19:41	1011
tert-Amyl alcohol	ND	ug/kg	45		1	04/29/09	04/29/09 19:41	1011
Bromoform	ND	ug/kg	6		1	04/29/09	04/29/09 19:41	1011
Tetrachloroethene	ND	ug/kg	6		1	04/29/09	04/29/09 19:41	1011
Chlorobenzene	ND	ug/kg	6		1	04/29/09	04/29/09 19:41	1011
Ethylbenzene	ND	ug/kg	6		1	04/29/09	04/29/09 19:41	1011
m,p-Xylenes	ND	ug/kg	11		1	04/29/09	04/29/09 19:41	1011
Styrene	ND	ug/kg	6		1	04/29/09	04/29/09 19:41	1011
1,1,2,2-Tetrachloroethane	ND	ug/kg	6		1	04/29/09	04/29/09 19:41	1011
o-Xylene	ND	ug/kg	6		1	04/29/09	04/29/09 19:41	1011
Isopropylbenzene	ND	ug/kg	6		1	04/29/09	04/29/09 19:41	1011
1,3-Dichlorobenzene	ND	ug/kg	6		1	04/29/09	04/29/09 19:41	1011
1,4-Dichlorobenzene	ND	ug/kg	6		1	04/29/09	04/29/09 19:41	1011
1,2-Dichlorobenzene	ND	ug/kg	6		1	04/29/09	04/29/09 19:41	1011
1,2-Dibromo-3-Chloropropane	ND	ug/kg	45		1	04/29/09	04/29/09 19:41	1011
1,2,4-Trichlorobenzene	ND	ug/kg	6		1	04/29/09	04/29/09 19:41	1011
Naphthalene	ND	ug/kg	6		1	04/29/09	04/29/09 19:41	1011

OFFICES:
 6630 BALTIMORE NATIONAL PIKE
 ROUTE 40 WEST
 BALTIMORE, MD 21228
 410-747-8770
 800-932-9047
 FAX 410-788-8723

PHASE SEPARATION SCIENCE, INC.

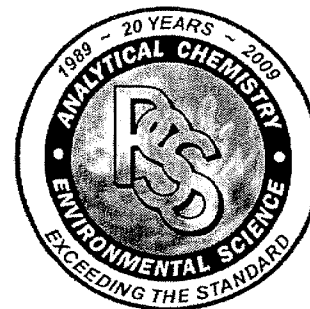

CERTIFICATE OF ANALYSIS

No: 9042913

Envirotech Consultants LLC, Baltimore, MD

May 6, 2009

Project Name: Transit Truck Stop

Project Location: Millersville, MD

Project ID: 71099

Sample ID: L340 **Date/Time Sampled: 04/28/2009 09:20** **PSS Sample ID: 9042913-005**
Matrix: SOIL **Date/Time Received: 04/29/2009 13:48** **% Solids: 88**

Total Petroleum Hydrocarbons - DRO

Analytical Method: SW846 8015C

Preparation Method: SW846 3550

	Result	Units	Rep Limit	Flag	Dil Prepared	Analyzed	Analyst
TPH-DRO (Diesel Range Organics)	ND	mg/kg	11		1 04/30/09	04/30/09 12:19	1040

Total Petroleum Hydrocarbons-GRO

Analytical Method: SW846 8015C

Preparation Method: SW846 5030

	Result	Units	Rep Limit	Flag	Dil Prepared	Analyzed	Analyst
TPH-GRO (Gasoline Range Organics)	ND	ug/kg	110		1 04/30/09	04/30/09 12:22	1035

OFFICES:
 6630 BALTIMORE NATIONAL PIKE
 ROUTE 40 WEST
 BALTIMORE, MD 21228
 410-747-8770
 800-932-9047
 FAX 410-788-8723

PHASE SEPARATION SCIENCE, INC.

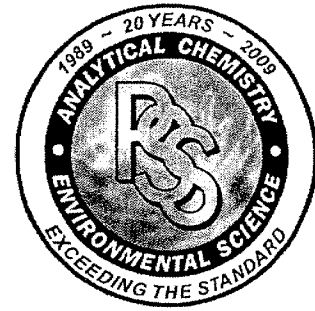

CERTIFICATE OF ANALYSIS

No: 9042913

Envirotech Consultants LLC, Baltimore, MD

May 6, 2009

Project Name: Transit Truck Stop

Project Location: Millersville, MD

Project ID: 71099

Sample ID: L340

Date/Time Sampled: 04/28/2009 09:20

PSS Sample ID: 9042913-005

Matrix: SOIL

Date/Time Received: 04/29/2009 13:48

% Solids: 88

TCL Volatiles plus Oxygenates

Analytical Method: SW846 8260B

Preparation Method: SW846 5030

	Result	Units	Rep Limit	Flag	Dil	Prepared	Analyzed	Analyst
Dichlorodifluoromethane	ND	ug/kg	6		1	04/29/09	04/30/09 02:28	1011
Chloromethane	ND	ug/kg	6		1	04/29/09	04/30/09 02:28	1011
1,1,2-Trichloro-1,2,2-Trifluoroethane	ND	ug/kg	6		1	04/29/09	04/30/09 02:28	1011
Vinyl Chloride	ND	ug/kg	6		1	04/29/09	04/30/09 02:28	1011
tert-Butyl alcohol	ND	ug/kg	47		1	04/29/09	04/30/09 02:28	1011
Bromomethane	ND	ug/kg	6		1	04/29/09	04/30/09 02:28	1011
Chloroethane	ND	ug/kg	6		1	04/29/09	04/30/09 02:28	1011
Acetone	ND	ug/kg	23		1	04/29/09	04/30/09 02:28	1011
Cyclohexane	ND	ug/kg	23		1	04/29/09	04/30/09 02:28	1011
Trichlorofluoromethane	ND	ug/kg	6		1	04/29/09	04/30/09 02:28	1011
1,1-Dichloroethene	ND	ug/kg	6		1	04/29/09	04/30/09 02:28	1011
Methylene Chloride	ND	ug/kg	6		1	04/29/09	04/30/09 02:28	1011
trans-1,2-Dichloroethene	ND	ug/kg	6		1	04/29/09	04/30/09 02:28	1011
Methyl-t-butyl ether	ND	ug/kg	6		1	04/29/09	04/30/09 02:28	1011
1,1-Dichloroethane	ND	ug/kg	6		1	04/29/09	04/30/09 02:28	1011
2-Butanone (MEK)	ND	ug/kg	23		1	04/29/09	04/30/09 02:28	1011
cis-1,2-Dichloroethene	ND	ug/kg	6		1	04/29/09	04/30/09 02:28	1011
Chloroform	ND	ug/kg	6		1	04/29/09	04/30/09 02:28	1011
1,1,1-Trichloroethane	ND	ug/kg	6		1	04/29/09	04/30/09 02:28	1011
1,2-Dichloroethane	ND	ug/kg	6		1	04/29/09	04/30/09 02:28	1011
Carbon Tetrachloride	ND	ug/kg	6		1	04/29/09	04/30/09 02:28	1011
Benzene	ND	ug/kg	6		1	04/29/09	04/30/09 02:28	1011
Dibromomethane	ND	ug/kg	6		1	04/29/09	04/30/09 02:28	1011
1,2-Dichloropropane	ND	ug/kg	6		1	04/29/09	04/30/09 02:28	1011
Carbon Disulfide	ND	ug/kg	12		1	04/29/09	04/30/09 02:28	1011
Trichloroethene	ND	ug/kg	6		1	04/29/09	04/30/09 02:28	1011
Bromodichloromethane	ND	ug/kg	6		1	04/29/09	04/30/09 02:28	1011
cis-1,3-Dichloropropene	ND	ug/kg	6		1	04/29/09	04/30/09 02:28	1011
4-Methyl-2-Pentanone	ND	ug/kg	23		1	04/29/09	04/30/09 02:28	1011
trans-1,3-Dichloropropene	ND	ug/kg	6		1	04/29/09	04/30/09 02:28	1011

OFFICES:
 6630 BALTIMORE NATIONAL PIKE
 ROUTE 40 WEST
 BALTIMORE, MD 21228
 410-747-8770
 800-932-9047
 FAX 410-788-8723

PHASE SEPARATION SCIENCE, INC.

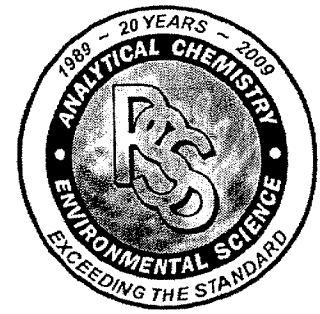

CERTIFICATE OF ANALYSIS

No: 9042913

Envirotech Consultants LLC, Baltimore, MD

May 6, 2009

Project Name: Transit Truck Stop
 Project Location: Millersville, MD
 Project ID: 71099

Sample ID: L340 Date/Time Sampled: 04/28/2009 09:20 PSS Sample ID: 9042913-005
 Matrix: SOIL Date/Time Received: 04/29/2009 13:48 % Solids: 88

TCL Volatiles plus Oxygenates

Analytical Method: SW846 8260B

Preparation Method: SW846 5030

	Result	Units	Rep Limit	Flag	Dil	Prepared	Analyzed	Analyst
1,1,2-Trichloroethane	ND	ug/kg	6		1	04/29/09	04/30/09 02:28	1011
Toluene	ND	ug/kg	6		1	04/29/09	04/30/09 02:28	1011
2-Hexanone	ND	ug/kg	23		1	04/29/09	04/30/09 02:28	1011
1,2-Dibromoethane (EDB)	ND	ug/kg	6		1	04/29/09	04/30/09 02:28	1011
Dibromochloromethane	ND	ug/kg	6		1	04/29/09	04/30/09 02:28	1011
tert-Butyl ethyl ether	ND	ug/kg	12		1	04/29/09	04/30/09 02:28	1011
tert-Amyl methyl ether	ND	ug/kg	47		1	04/29/09	04/30/09 02:28	1011
Diisopropyl ether	ND	ug/kg	12		1	04/29/09	04/30/09 02:28	1011
tert-Amyl ethyl ether	ND	ug/kg	47		1	04/29/09	04/30/09 02:28	1011
tert-Amyl alcohol	ND	ug/kg	47		1	04/29/09	04/30/09 02:28	1011
Bromoform	ND	ug/kg	6		1	04/29/09	04/30/09 02:28	1011
Tetrachloroethene	ND	ug/kg	6		1	04/29/09	04/30/09 02:28	1011
Chlorobenzene	ND	ug/kg	6		1	04/29/09	04/30/09 02:28	1011
Ethylbenzene	ND	ug/kg	6		1	04/29/09	04/30/09 02:28	1011
m,p-Xylenes	ND	ug/kg	12		1	04/29/09	04/30/09 02:28	1011
Styrene	ND	ug/kg	6		1	04/29/09	04/30/09 02:28	1011
1,1,2,2-Tetrachloroethane	ND	ug/kg	6		1	04/29/09	04/30/09 02:28	1011
o-Xylene	ND	ug/kg	6		1	04/29/09	04/30/09 02:28	1011
Isopropylbenzene	ND	ug/kg	6		1	04/29/09	04/30/09 02:28	1011
1,3-Dichlorobenzene	ND	ug/kg	6		1	04/29/09	04/30/09 02:28	1011
1,4-Dichlorobenzene	ND	ug/kg	6		1	04/29/09	04/30/09 02:28	1011
1,2-Dichlorobenzene	ND	ug/kg	6		1	04/29/09	04/30/09 02:28	1011
1,2-Dibromo-3-Chloropropane	ND	ug/kg	47		1	04/29/09	04/30/09 02:28	1011
1,2,4-Trichlorobenzene	ND	ug/kg	6		1	04/29/09	04/30/09 02:28	1011
Naphthalene	ND	ug/kg	6		1	04/29/09	04/30/09 02:28	1011

OFFICES:
 6630 BALTIMORE NATIONAL PIKE
 ROUTE 40 WEST
 BALTIMORE, MD 21228
 410-747-8770
 800-932-9047
 FAX 410-788-8723

PHASE SEPARATION SCIENCE, INC.

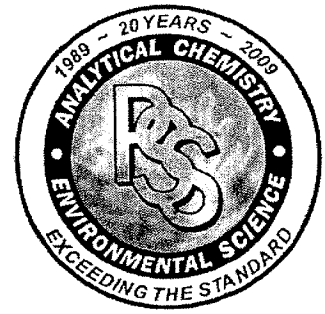

CERTIFICATE OF ANALYSIS

No: 9042913

Envirotech Consultants LLC, Baltimore, MD

May 6, 2009

Project Name: Transit Truck Stop
 Project Location: Millersville, MD
 Project ID: 71099

Sample ID: L360 **Date/Time Sampled: 04/28/2009 09:45** **PSS Sample ID: 9042913-006**
Matrix: SOIL **Date/Time Received: 04/29/2009 13:48** **% Solids: 88**

Total Petroleum Hydrocarbons - DRO Analytical Method: SW846 8015C Preparation Method: SW846 3550

	Result	Units	Rep Limit	Flag	Dil Prepared	Analyzed	Analyst
TPH-DRO (Diesel Range Organics)	ND	mg/kg	11		1 04/30/09	04/30/09 14:07	1040

Total Petroleum Hydrocarbons-GRO Analytical Method: SW846 8015C Preparation Method: SW846 5030

	Result	Units	Rep Limit	Flag	Dil Prepared	Analyzed	Analyst
TPH-GRO (Gasoline Range Organics)	ND	ug/kg	110		1 04/30/09	04/30/09 12:51	1035

OFFICES:
 6630 BALTIMORE NATIONAL PIKE
 ROUTE 40 WEST
 BALTIMORE, MD 21228
 410-747-8770
 800-932-9047
 FAX 410-788-8723

PHASE SEPARATION SCIENCE, INC.

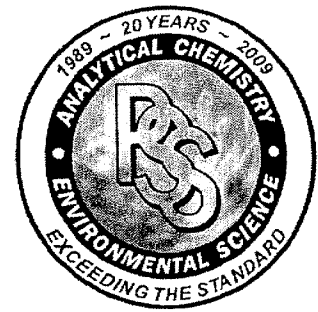

CERTIFICATE OF ANALYSIS

No: 9042913

Envirotech Consultants LLC, Baltimore, MD

May 6, 2009

Project Name: Transit Truck Stop
 Project Location: Millersville, MD
 Project ID: 71099

Sample ID: L360

Date/Time Sampled: 04/28/2009 09:45

PSS Sample ID: 9042913-006

Matrix: SOIL

Date/Time Received: 04/29/2009 13:48

% Solids: 88

TCL Volatiles plus Oxygenates

Analytical Method: SW846 8260B

Preparation Method: SW846 5030

	Result	Units	Rep Limit	Flag	Dil	Prepared	Analyzed	Analyst
Dichlorodifluoromethane	ND	ug/kg	6		1	04/29/09	04/30/09 02:57	1011
Chloromethane	ND	ug/kg	6		1	04/29/09	04/30/09 02:57	1011
1,1,2-Trichloro-1,2,2-Trifluoroethane	ND	ug/kg	6		1	04/29/09	04/30/09 02:57	1011
Vinyl Chloride	ND	ug/kg	6		1	04/29/09	04/30/09 02:57	1011
tert-Butyl alcohol	ND	ug/kg	45		1	04/29/09	04/30/09 02:57	1011
Bromomethane	ND	ug/kg	6		1	04/29/09	04/30/09 02:57	1011
Chloroethane	ND	ug/kg	6		1	04/29/09	04/30/09 02:57	1011
Acetone	ND	ug/kg	22		1	04/29/09	04/30/09 02:57	1011
Cyclohexane	ND	ug/kg	22		1	04/29/09	04/30/09 02:57	1011
Trichlorofluoromethane	ND	ug/kg	6		1	04/29/09	04/30/09 02:57	1011
1,1-Dichloroethene	ND	ug/kg	6		1	04/29/09	04/30/09 02:57	1011
Methylene Chloride	ND	ug/kg	6		1	04/29/09	04/30/09 02:57	1011
trans-1,2-Dichloroethene	ND	ug/kg	6		1	04/29/09	04/30/09 02:57	1011
Methyl-t-butyl ether	ND	ug/kg	6		1	04/29/09	04/30/09 02:57	1011
1,1-Dichloroethane	ND	ug/kg	6		1	04/29/09	04/30/09 02:57	1011
2-Butanone (MEK)	ND	ug/kg	22		1	04/29/09	04/30/09 02:57	1011
cis-1,2-Dichloroethene	ND	ug/kg	6		1	04/29/09	04/30/09 02:57	1011
Chloroform	ND	ug/kg	6		1	04/29/09	04/30/09 02:57	1011
1,1,1-Trichloroethane	ND	ug/kg	6		1	04/29/09	04/30/09 02:57	1011
1,2-Dichloroethane	ND	ug/kg	6		1	04/29/09	04/30/09 02:57	1011
Carbon Tetrachloride	ND	ug/kg	6		1	04/29/09	04/30/09 02:57	1011
Benzene	ND	ug/kg	6		1	04/29/09	04/30/09 02:57	1011
Dibromomethane	ND	ug/kg	6		1	04/29/09	04/30/09 02:57	1011
1,2-Dichloropropane	ND	ug/kg	6		1	04/29/09	04/30/09 02:57	1011
Carbon Disulfide	ND	ug/kg	11		1	04/29/09	04/30/09 02:57	1011
Trichloroethene	ND	ug/kg	6		1	04/29/09	04/30/09 02:57	1011
Bromodichloromethane	ND	ug/kg	6		1	04/29/09	04/30/09 02:57	1011
cis-1,3-Dichloropropene	ND	ug/kg	6		1	04/29/09	04/30/09 02:57	1011
4-Methyl-2-Pentanone	ND	ug/kg	22		1	04/29/09	04/30/09 02:57	1011
trans-1,3-Dichloropropene	ND	ug/kg	6		1	04/29/09	04/30/09 02:57	1011

OFFICES:
 6630 BALTIMORE NATIONAL PIKE
 ROUTE 40 WEST
 BALTIMORE, MD 21228
 410-747-8770
 800-932-9047
 FAX 410-788-8723

PHASE SEPARATION SCIENCE, INC.



CERTIFICATE OF ANALYSIS

No: 9042913

Envirotech Consultants LLC, Baltimore, MD

May 6, 2009

Project Name: Transit Truck Stop
 Project Location: Millersville, MD
 Project ID: 71099

Sample ID: L360

Date/Time Sampled: 04/28/2009 09:45

PSS Sample ID: 9042913-006

Matrix: SOIL

Date/Time Received: 04/29/2009 13:48

% Solids: 88

TCL Volatiles plus Oxygenates

Analytical Method: SW846 8260B

Preparation Method: SW846 5030

Result	Units	Rep Limit	Flag	Dil	Prepared	Analyzed	Analyst
1,1,2-Trichloroethane	ND ug/kg	6		1	04/29/09	04/30/09 02:57	1011
Toluene	ND ug/kg	6		1	04/29/09	04/30/09 02:57	1011
2-Hexanone	ND ug/kg	22		1	04/29/09	04/30/09 02:57	1011
1,2-Dibromoethane (EDB)	ND ug/kg	6		1	04/29/09	04/30/09 02:57	1011
Dibromochloromethane	ND ug/kg	6		1	04/29/09	04/30/09 02:57	1011
tert-Butyl ethyl ether	ND ug/kg	11		1	04/29/09	04/30/09 02:57	1011
tert-Amyl methyl ether	ND ug/kg	45		1	04/29/09	04/30/09 02:57	1011
Diisopropyl ether	ND ug/kg	11		1	04/29/09	04/30/09 02:57	1011
tert-Amyl ethyl ether	ND ug/kg	45		1	04/29/09	04/30/09 02:57	1011
tert-Amyl alcohol	ND ug/kg	45		1	04/29/09	04/30/09 02:57	1011
Bromoform	ND ug/kg	6		1	04/29/09	04/30/09 02:57	1011
Tetrachloroethene	ND ug/kg	6		1	04/29/09	04/30/09 02:57	1011
Chlorobenzene	ND ug/kg	6		1	04/29/09	04/30/09 02:57	1011
Ethylbenzene	ND ug/kg	6		1	04/29/09	04/30/09 02:57	1011
m,p-Xylenes	ND ug/kg	11		1	04/29/09	04/30/09 02:57	1011
Styrene	ND ug/kg	6		1	04/29/09	04/30/09 02:57	1011
1,1,2,2-Tetrachloroethane	ND ug/kg	6		1	04/29/09	04/30/09 02:57	1011
o-Xylene	ND ug/kg	6		1	04/29/09	04/30/09 02:57	1011
Isopropylbenzene	ND ug/kg	6		1	04/29/09	04/30/09 02:57	1011
1,3-Dichlorobenzene	ND ug/kg	6		1	04/29/09	04/30/09 02:57	1011
1,4-Dichlorobenzene	ND ug/kg	6		1	04/29/09	04/30/09 02:57	1011
1,2-Dichlorobenzene	ND ug/kg	6		1	04/29/09	04/30/09 02:57	1011
1,2-Dibromo-3-Chloropropane	ND ug/kg	45		1	04/29/09	04/30/09 02:57	1011
1,2,4-Trichlorobenzene	ND ug/kg	6		1	04/29/09	04/30/09 02:57	1011
Naphthalene	ND ug/kg	6		1	04/29/09	04/30/09 02:57	1011

OFFICES:
 6630 BALTIMORE NATIONAL PIKE
 ROUTE 40 WEST
 BALTIMORE, MD 21228
 410-747-8770
 800-932-9047
 FAX 410-788-8723

PHASE SEPARATION SCIENCE, INC.

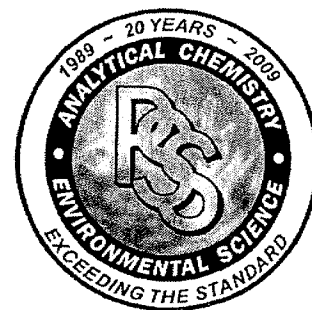

CERTIFICATE OF ANALYSIS

No: 9042913

Envirotech Consultants LLC, Baltimore, MD

May 6, 2009

Project Name: Transit Truck Stop
 Project Location: Millersville, MD
 Project ID: 71099

Sample ID: L380

Date/Time Sampled: 04/28/2009 11:30

PSS Sample ID: 9042913-007

Matrix: SOIL

Date/Time Received: 04/29/2009 13:48

% Solids: 88

Total Petroleum Hydrocarbons - DRO

Analytical Method: SW846 8015C

Preparation Method: SW846 3550

	Result	Units	Rep Limit	Flag	Dil Prepared	Analyzed	Analyst
TPH-DRO (Diesel Range Organics)	ND	mg/kg	11		1 04/30/09	04/30/09 14:29	1040

Total Petroleum Hydrocarbons-GRO

Analytical Method: SW846 8015C

Preparation Method: SW846 5030

	Result	Units	Rep Limit	Flag	Dil Prepared	Analyzed	Analyst
TPH-GRO (Gasoline Range Organics)	ND	ug/kg	110		1 04/29/09	04/29/09 18:46	1035

OFFICES:
 6630 BALTIMORE NATIONAL PIKE
 ROUTE 40 WEST
 BALTIMORE, MD 21228
 410-747-8770
 800-932-9047
 FAX 410-788-8723

PHASE SEPARATION SCIENCE, INC.

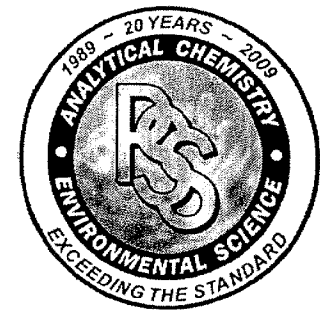

CERTIFICATE OF ANALYSIS

No: 9042913

Envirotech Consultants LLC, Baltimore, MD

May 6, 2009

Project Name: Transit Truck Stop
 Project Location: Millersville, MD
 Project ID: 71099

Sample ID: L380

Date/Time Sampled: 04/28/2009 11:30

PSS Sample ID: 9042913-007

Matrix: SOIL

Date/Time Received: 04/29/2009 13:48

% Solids: 88

TCL Volatiles plus Oxygenates

Analytical Method: SW846 8260B

Preparation Method: SW846 5030

	Result	Units	Rep Limit	Flag	Dil	Prepared	Analyzed	Analyst
Dichlorodifluoromethane	ND	ug/kg	6		1	04/29/09	04/30/09 03:26	1011
Chloromethane	ND	ug/kg	6		1	04/29/09	04/30/09 03:26	1011
1,1,2-Trichloro-1,2,2-Trifluoroethane	ND	ug/kg	6		1	04/29/09	04/30/09 03:26	1011
Vinyl Chloride	ND	ug/kg	6		1	04/29/09	04/30/09 03:26	1011
tert-Butyl alcohol	ND	ug/kg	45		1	04/29/09	04/30/09 03:26	1011
Bromomethane	ND	ug/kg	6		1	04/29/09	04/30/09 03:26	1011
Chloroethane	ND	ug/kg	6		1	04/29/09	04/30/09 03:26	1011
Acetone	ND	ug/kg	23		1	04/29/09	04/30/09 03:26	1011
Cyclohexane	ND	ug/kg	23		1	04/29/09	04/30/09 03:26	1011
Trichlorofluoromethane	ND	ug/kg	6		1	04/29/09	04/30/09 03:26	1011
1,1-Dichloroethene	ND	ug/kg	6		1	04/29/09	04/30/09 03:26	1011
Methylene Chloride	ND	ug/kg	6		1	04/29/09	04/30/09 03:26	1011
trans-1,2-Dichloroethene	ND	ug/kg	6		1	04/29/09	04/30/09 03:26	1011
Methyl-t-butyl ether	ND	ug/kg	6		1	04/29/09	04/30/09 03:26	1011
1,1-Dichloroethane	ND	ug/kg	6		1	04/29/09	04/30/09 03:26	1011
2-Butanone (MEK)	ND	ug/kg	23		1	04/29/09	04/30/09 03:26	1011
cis-1,2-Dichloroethene	ND	ug/kg	6		1	04/29/09	04/30/09 03:26	1011
Chloroform	ND	ug/kg	6		1	04/29/09	04/30/09 03:26	1011
1,1,1-Trichloroethane	ND	ug/kg	6		1	04/29/09	04/30/09 03:26	1011
1,2-Dichloroethane	ND	ug/kg	6		1	04/29/09	04/30/09 03:26	1011
Carbon Tetrachloride	ND	ug/kg	6		1	04/29/09	04/30/09 03:26	1011
Benzene	ND	ug/kg	6		1	04/29/09	04/30/09 03:26	1011
Dibromomethane	ND	ug/kg	6		1	04/29/09	04/30/09 03:26	1011
1,2-Dichloropropane	ND	ug/kg	6		1	04/29/09	04/30/09 03:26	1011
Carbon Disulfide	ND	ug/kg	11		1	04/29/09	04/30/09 03:26	1011
Trichloroethene	ND	ug/kg	6		1	04/29/09	04/30/09 03:26	1011
Bromodichloromethane	ND	ug/kg	6		1	04/29/09	04/30/09 03:26	1011
cis-1,3-Dichloropropene	ND	ug/kg	6		1	04/29/09	04/30/09 03:26	1011
4-Methyl-2-Pentanone	ND	ug/kg	23		1	04/29/09	04/30/09 03:26	1011
trans-1,3-Dichloropropene	ND	ug/kg	6		1	04/29/09	04/30/09 03:26	1011

OFFICES:
 6630 BALTIMORE NATIONAL PIKE
 ROUTE 40 WEST
 BALTIMORE, MD 21228
 410-747-8770
 800-932-9047
 FAX 410-788-8723

PHASE SEPARATION SCIENCE, INC.

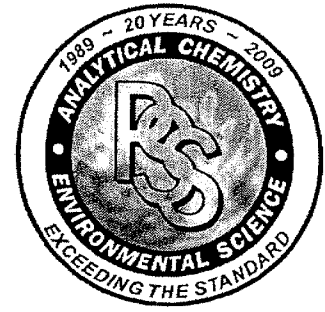

CERTIFICATE OF ANALYSIS

No: 9042913

Envirotech Consultants LLC, Baltimore, MD
 May 6, 2009

Project Name: Transit Truck Stop
 Project Location: Millersville, MD
 Project ID: 71099

Sample ID: L380

Date/Time Sampled: 04/28/2009 11:30

PSS Sample ID: 9042913-007

Matrix: SOIL

Date/Time Received: 04/29/2009 13:48

% Solids: 88

TCL Volatiles plus Oxygenates

Analytical Method: SW846 8260B

Preparation Method: SW846 5030

	Result	Units	Rep Limit	Flag	Dil	Prepared	Analyzed	Analyst
1,1,2-Trichloroethane	ND	ug/kg	6		1	04/29/09	04/30/09 03:26	1011
Toluene	ND	ug/kg	6		1	04/29/09	04/30/09 03:26	1011
2-Hexanone	ND	ug/kg	23		1	04/29/09	04/30/09 03:26	1011
1,2-Dibromoethane (EDB)	ND	ug/kg	6		1	04/29/09	04/30/09 03:26	1011
Dibromochloromethane	ND	ug/kg	6		1	04/29/09	04/30/09 03:26	1011
tert-Butyl ethyl ether	ND	ug/kg	11		1	04/29/09	04/30/09 03:26	1011
tert-Amyl methyl ether	ND	ug/kg	45		1	04/29/09	04/30/09 03:26	1011
Diisopropyl ether	ND	ug/kg	11		1	04/29/09	04/30/09 03:26	1011
tert-Amyl ethyl ether	ND	ug/kg	45		1	04/29/09	04/30/09 03:26	1011
tert-Amyl alcohol	ND	ug/kg	45		1	04/29/09	04/30/09 03:26	1011
Bromoform	ND	ug/kg	6		1	04/29/09	04/30/09 03:26	1011
Tetrachloroethene	ND	ug/kg	6		1	04/29/09	04/30/09 03:26	1011
Chlorobenzene	ND	ug/kg	6		1	04/29/09	04/30/09 03:26	1011
Ethylbenzene	ND	ug/kg	6		1	04/29/09	04/30/09 03:26	1011
m,p-Xylenes	ND	ug/kg	11		1	04/29/09	04/30/09 03:26	1011
Styrene	ND	ug/kg	6		1	04/29/09	04/30/09 03:26	1011
1,1,2,2-Tetrachloroethane	ND	ug/kg	6		1	04/29/09	04/30/09 03:26	1011
o-Xylene	ND	ug/kg	6		1	04/29/09	04/30/09 03:26	1011
Isopropylbenzene	ND	ug/kg	6		1	04/29/09	04/30/09 03:26	1011
1,3-Dichlorobenzene	ND	ug/kg	6		1	04/29/09	04/30/09 03:26	1011
1,4-Dichlorobenzene	ND	ug/kg	6		1	04/29/09	04/30/09 03:26	1011
1,2-Dichlorobenzene	ND	ug/kg	6		1	04/29/09	04/30/09 03:26	1011
1,2-Dibromo-3-Chloropropane	ND	ug/kg	45		1	04/29/09	04/30/09 03:26	1011
1,2,4-Trichlorobenzene	ND	ug/kg	6		1	04/29/09	04/30/09 03:26	1011
Naphthalene	ND	ug/kg	6		1	04/29/09	04/30/09 03:26	1011

OFFICES:
 6630 BALTIMORE NATIONAL PIKE
 ROUTE 40 WEST
 BALTIMORE, MD 21228
 410-747-8770
 800-932-9047
 FAX 410-788-8723

PHASE SEPARATION SCIENCE, INC.



CERTIFICATE OF ANALYSIS

No: 9042913

Envirotech Consultants LLC, Baltimore, MD
 May 6, 2009

Project Name: Transit Truck Stop
 Project Location: Millersville, MD
 Project ID: 71099

Sample ID: L400

Matrix: SOIL

Date/Time Sampled: 04/28/2009 12:50

PSS Sample ID: 9042913-008

Date/Time Received: 04/29/2009 13:48

% Solids: 89

Total Petroleum Hydrocarbons - DRO

Analytical Method: SW846 8015C

Preparation Method: SW846 3550

	Result	Units	Rep Limit	Flag	Dil Prepared	Analyzed	Analyst
TPH-DRO (Diesel Range Organics)	99	mg/kg	11		1 04/30/09	04/30/09 15:13	1040

Total Petroleum Hydrocarbons-GRO

Analytical Method: SW846 8015C

Preparation Method: SW846 5030

	Result	Units	Rep Limit	Flag	Dil Prepared	Analyzed	Analyst
TPH-GRO (Gasoline Range Organics)	890	ug/kg	110		1 04/29/09	04/29/09 19:15	1035

OFFICES:
 6630 BALTIMORE NATIONAL PIKE
 ROUTE 40 WEST
 BALTIMORE, MD 21228
 410-747-8770
 800-932-9047
 FAX 410-788-8723

PHASE SEPARATION SCIENCE, INC.

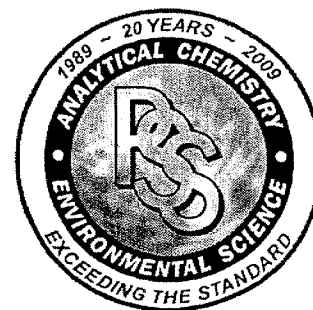

CERTIFICATE OF ANALYSIS

No: 9042913

Envirotech Consultants LLC, Baltimore, MD
 May 6, 2009

Project Name: Transit Truck Stop
 Project Location: Millersville, MD
 Project ID: 71099

Sample ID: L400 Date/Time Sampled: 04/28/2009 12:50 PSS Sample ID: 9042913-008
 Matrix: SOIL Date/Time Received: 04/29/2009 13:48 % Solids: 89

TCL Volatiles plus Oxygenates

Analytical Method: SW846 8260B

Preparation Method: SW846 5030

	Result	Units	Rep Limit	Flag	Dil	Prepared	Analyzed	Analyst
Dichlorodifluoromethane	ND	ug/kg	6		1	04/29/09	04/30/09 03:55	1011
Chloromethane	ND	ug/kg	6		1	04/29/09	04/30/09 03:55	1011
1,1,2-Trichloro-1,2,2-Trifluoroethane	ND	ug/kg	6		1	04/29/09	04/30/09 03:55	1011
Vinyl Chloride	ND	ug/kg	6		1	04/29/09	04/30/09 03:55	1011
tert-Butyl alcohol	ND	ug/kg	44		1	04/29/09	04/30/09 03:55	1011
Bromomethane	ND	ug/kg	6		1	04/29/09	04/30/09 03:55	1011
Chloroethane	ND	ug/kg	6		1	04/29/09	04/30/09 03:55	1011
Acetone	ND	ug/kg	22		1	04/29/09	04/30/09 03:55	1011
Cyclohexane	ND	ug/kg	22		1	04/29/09	04/30/09 03:55	1011
Trichlorofluoromethane	ND	ug/kg	6		1	04/29/09	04/30/09 03:55	1011
1,1-Dichloroethene	ND	ug/kg	6		1	04/29/09	04/30/09 03:55	1011
Methylene Chloride	ND	ug/kg	6		1	04/29/09	04/30/09 03:55	1011
trans-1,2-Dichloroethene	ND	ug/kg	6		1	04/29/09	04/30/09 03:55	1011
Methyl-t-butyl ether	ND	ug/kg	6		1	04/29/09	04/30/09 03:55	1011
1,1-Dichloroethane	ND	ug/kg	6		1	04/29/09	04/30/09 03:55	1011
2-Butanone (MEK)	ND	ug/kg	22		1	04/29/09	04/30/09 03:55	1011
cis-1,2-Dichloroethene	ND	ug/kg	6		1	04/29/09	04/30/09 03:55	1011
Chloroform	ND	ug/kg	6		1	04/29/09	04/30/09 03:55	1011
1,1,1-Trichloroethane	ND	ug/kg	6		1	04/29/09	04/30/09 03:55	1011
1,2-Dichloroethane	ND	ug/kg	6		1	04/29/09	04/30/09 03:55	1011
Carbon Tetrachloride	ND	ug/kg	6		1	04/29/09	04/30/09 03:55	1011
Benzene	ND	ug/kg	6		1	04/29/09	04/30/09 03:55	1011
Dibromomethane	ND	ug/kg	6		1	04/29/09	04/30/09 03:55	1011
1,2-Dichloropropane	ND	ug/kg	6		1	04/29/09	04/30/09 03:55	1011
Carbon Disulfide	ND	ug/kg	11		1	04/29/09	04/30/09 03:55	1011
Trichloroethene	ND	ug/kg	6		1	04/29/09	04/30/09 03:55	1011
Bromodichloromethane	ND	ug/kg	6		1	04/29/09	04/30/09 03:55	1011
cis-1,3-Dichloropropene	ND	ug/kg	6		1	04/29/09	04/30/09 03:55	1011
4-Methyl-2-Pentanone	ND	ug/kg	22		1	04/29/09	04/30/09 03:55	1011
trans-1,3-Dichloropropene	ND	ug/kg	6		1	04/29/09	04/30/09 03:55	1011

OFFICES:
 6630 BALTIMORE NATIONAL PIKE
 ROUTE 40 WEST
 BALTIMORE, MD 21228
 410-747-8770
 800-932-9047
 FAX 410-788-8723

PHASE SEPARATION SCIENCE, INC.

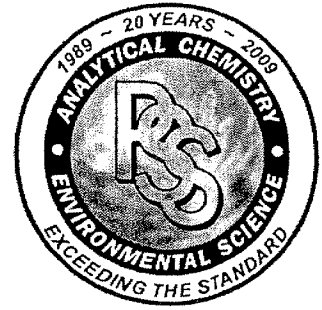

CERTIFICATE OF ANALYSIS

No: 9042913

Envirotech Consultants LLC, Baltimore, MD

May 6, 2009

Project Name: Transit Truck Stop
 Project Location: Millersville, MD
 Project ID: 71099

Sample ID: L400 Date/Time Sampled: 04/28/2009 12:50 PSS Sample ID: 9042913-008
 Matrix: SOIL Date/Time Received: 04/29/2009 13:48 % Solids: 89

TCL Volatiles plus Oxygenates

Analytical Method: SW846 8260B

Preparation Method: SW846 5030

	Result	Units	Rep Limit	Flag	Dil	Prepared	Analyzed	Analyst
1,1,2-Trichloroethane	ND	ug/kg	6		1	04/29/09	04/30/09 03:55	1011
Toluene	ND	ug/kg	6		1	04/29/09	04/30/09 03:55	1011
2-Hexanone	ND	ug/kg	22		1	04/29/09	04/30/09 03:55	1011
1,2-Dibromoethane (EDB)	ND	ug/kg	6		1	04/29/09	04/30/09 03:55	1011
Dibromochloromethane	ND	ug/kg	6		1	04/29/09	04/30/09 03:55	1011
tert-Butyl ethyl ether	ND	ug/kg	11		1	04/29/09	04/30/09 03:55	1011
tert-Amyl methyl ether	ND	ug/kg	44		1	04/29/09	04/30/09 03:55	1011
Diisopropyl ether	ND	ug/kg	11		1	04/29/09	04/30/09 03:55	1011
tert-Amyl ethyl ether	ND	ug/kg	44		1	04/29/09	04/30/09 03:55	1011
tert-Amyl alcohol	ND	ug/kg	44		1	04/29/09	04/30/09 03:55	1011
Bromoform	ND	ug/kg	6		1	04/29/09	04/30/09 03:55	1011
Tetrachloroethene	ND	ug/kg	6		1	04/29/09	04/30/09 03:55	1011
Chlorobenzene	ND	ug/kg	6		1	04/29/09	04/30/09 03:55	1011
Ethylbenzene	ND	ug/kg	6		1	04/29/09	04/30/09 03:55	1011
m,p-Xylenes	ND	ug/kg	11		1	04/29/09	04/30/09 03:55	1011
Styrene	ND	ug/kg	6		1	04/29/09	04/30/09 03:55	1011
1,1,2,2-Tetrachloroethane	ND	ug/kg	6		1	04/29/09	04/30/09 03:55	1011
o-Xylene	ND	ug/kg	6		1	04/29/09	04/30/09 03:55	1011
Isopropylbenzene	ND	ug/kg	6		1	04/29/09	04/30/09 03:55	1011
1,3-Dichlorobenzene	ND	ug/kg	6		1	04/29/09	04/30/09 03:55	1011
1,4-Dichlorobenzene	ND	ug/kg	6		1	04/29/09	04/30/09 03:55	1011
1,2-Dichlorobenzene	ND	ug/kg	6		1	04/29/09	04/30/09 03:55	1011
1,2-Dibromo-3-Chloropropane	ND	ug/kg	44		1	04/29/09	04/30/09 03:55	1011
1,2,4-Trichlorobenzene	ND	ug/kg	6		1	04/29/09	04/30/09 03:55	1011
Naphthalene	8	ug/kg	6		1	04/29/09	04/30/09 03:55	1011

OFFICES:
 6630 BALTIMORE NATIONAL PIKE
 ROUTE 40 WEST
 BALTIMORE, MD 21228
 410-747-8770
 800-932-9047
 FAX 410-788-8723

PHASE SEPARATION SCIENCE, INC.

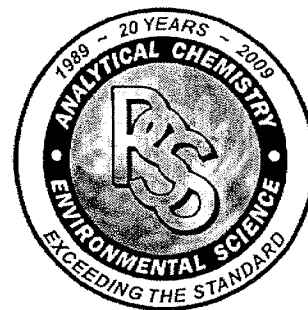

CERTIFICATE OF ANALYSIS

No: 9042913

Envirotech Consultants LLC, Baltimore, MD

May 6, 2009

Project Name: Transit Truck Stop

Project Location: Millersville, MD

Project ID: 71099

Sample ID: L420

Date/Time Sampled: 04/28/2009 14:20

PSS Sample ID: 9042913-009

Matrix: SOIL

Date/Time Received: 04/29/2009 13:48

% Solids: 86

Total Petroleum Hydrocarbons - DRO

Analytical Method: SW846 8015C

Preparation Method: SW846 3550

	Result	Units	Rep Limit	Flag	Dil Prepared	Analyzed	Analyst
TPH-DRO (Diesel Range Organics)	73	mg/kg	12		1 04/30/09	04/30/09 15:35	1040

Total Petroleum Hydrocarbons-GRO

Analytical Method: SW846 8015C

Preparation Method: SW846 5030

	Result	Units	Rep Limit	Flag	Dil Prepared	Analyzed	Analyst
TPH-GRO (Gasoline Range Organics)	2,500	ug/kg	110		1 04/29/09	04/29/09 19:44	1035

OFFICES:
 6630 BALTIMORE NATIONAL PIKE
 ROUTE 40 WEST
 BALTIMORE, MD 21228
 410-747-8770
 800-932-9047
 FAX 410-788-8723

PHASE SEPARATION SCIENCE, INC.

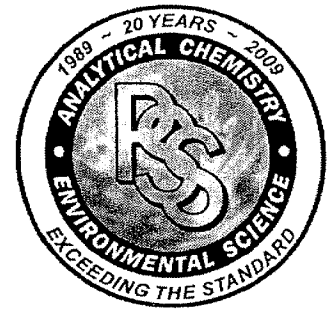

CERTIFICATE OF ANALYSIS

No: 9042913

Envirotech Consultants LLC, Baltimore, MD

May 6, 2009

Project Name: Transit Truck Stop
 Project Location: Millersville, MD
 Project ID: 71099

Sample ID: L420 Date/Time Sampled: 04/28/2009 14:20 PSS Sample ID: 9042913-009
 Matrix: SOIL Date/Time Received: 04/29/2009 13:48 % Solids: 86

TCL Volatiles plus Oxygenates

Analytical Method: SW846 8260B

Preparation Method: SW846 5030

	Result	Units	Rep Limit	Flag	Dil	Prepared	Analyzed	Analyst
Dichlorodifluoromethane	ND	ug/kg	6		1	04/29/09	04/30/09 04:24	1011
Chloromethane	ND	ug/kg	6		1	04/29/09	04/30/09 04:24	1011
1,1,2-Trichloro-1,2,2-Trifluoroethane	ND	ug/kg	6		1	04/29/09	04/30/09 04:24	1011
Vinyl Chloride	ND	ug/kg	6		1	04/29/09	04/30/09 04:24	1011
tert-Butyl alcohol	ND	ug/kg	47		1	04/29/09	04/30/09 04:24	1011
Bromomethane	ND	ug/kg	6		1	04/29/09	04/30/09 04:24	1011
Chloroethane	ND	ug/kg	6		1	04/29/09	04/30/09 04:24	1011
Acetone	ND	ug/kg	24		1	04/29/09	04/30/09 04:24	1011
Cyclohexane	ND	ug/kg	24		1	04/29/09	04/30/09 04:24	1011
Trichlorofluoromethane	ND	ug/kg	6		1	04/29/09	04/30/09 04:24	1011
1,1-Dichloroethene	ND	ug/kg	6		1	04/29/09	04/30/09 04:24	1011
Methylene Chloride	ND	ug/kg	6		1	04/29/09	04/30/09 04:24	1011
trans-1,2-Dichloroethene	ND	ug/kg	6		1	04/29/09	04/30/09 04:24	1011
Methyl-t-butyl ether	ND	ug/kg	6		1	04/29/09	04/30/09 04:24	1011
1,1-Dichloroethane	ND	ug/kg	6		1	04/29/09	04/30/09 04:24	1011
2-Butanone (MEK)	ND	ug/kg	24		1	04/29/09	04/30/09 04:24	1011
cis-1,2-Dichloroethene	ND	ug/kg	6		1	04/29/09	04/30/09 04:24	1011
Chloroform	ND	ug/kg	6		1	04/29/09	04/30/09 04:24	1011
1,1,1-Trichloroethane	ND	ug/kg	6		1	04/29/09	04/30/09 04:24	1011
1,2-Dichloroethane	ND	ug/kg	6		1	04/29/09	04/30/09 04:24	1011
Carbon Tetrachloride	ND	ug/kg	6		1	04/29/09	04/30/09 04:24	1011
Benzene	ND	ug/kg	6		1	04/29/09	04/30/09 04:24	1011
Dibromomethane	ND	ug/kg	6		1	04/29/09	04/30/09 04:24	1011
1,2-Dichloropropane	ND	ug/kg	6		1	04/29/09	04/30/09 04:24	1011
Carbon Disulfide	ND	ug/kg	12		1	04/29/09	04/30/09 04:24	1011
Trichloroethene	ND	ug/kg	6		1	04/29/09	04/30/09 04:24	1011
Bromodichloromethane	ND	ug/kg	6		1	04/29/09	04/30/09 04:24	1011
cis-1,3-Dichloropropene	ND	ug/kg	6		1	04/29/09	04/30/09 04:24	1011
4-Methyl-2-Pentanone	ND	ug/kg	24		1	04/29/09	04/30/09 04:24	1011
trans-1,3-Dichloropropene	ND	ug/kg	6		1	04/29/09	04/30/09 04:24	1011

OFFICES:
 6630 BALTIMORE NATIONAL PIKE
 ROUTE 40 WEST
 BALTIMORE, MD 21228
 410-747-8770
 800-932-9047
 FAX 410-788-8723

PHASE SEPARATION SCIENCE, INC.

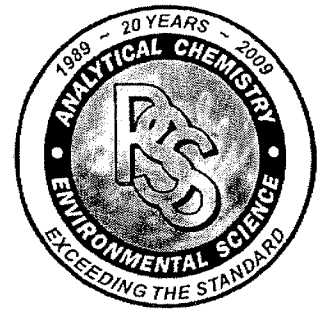

CERTIFICATE OF ANALYSIS

No: 9042913

Envirotech Consultants LLC, Baltimore, MD

May 6, 2009

Project Name: Transit Truck Stop
 Project Location: Millersville, MD
 Project ID: 71099

Sample ID: L420 Date/Time Sampled: 04/28/2009 14:20 PSS Sample ID: 9042913-009
 Matrix: SOIL Date/Time Received: 04/29/2009 13:48 % Solids: 86

TCL Volatiles plus Oxygenates

Analytical Method: SW846 8260B

Preparation Method: SW846 5030

	Result	Units	Rep Limit	Flag	Dil	Prepared	Analyzed	Analyst
1,1,2-Trichloroethane	ND	ug/kg	6		1	04/29/09	04/30/09 04:24	1011
Toluene	ND	ug/kg	6		1	04/29/09	04/30/09 04:24	1011
2-Hexanone	ND	ug/kg	24		1	04/29/09	04/30/09 04:24	1011
1,2-Dibromoethane (EDB)	ND	ug/kg	6		1	04/29/09	04/30/09 04:24	1011
Dibromochloromethane	ND	ug/kg	6		1	04/29/09	04/30/09 04:24	1011
tert-Butyl ethyl ether	ND	ug/kg	12		1	04/29/09	04/30/09 04:24	1011
tert-Amyl methyl ether	ND	ug/kg	47		1	04/29/09	04/30/09 04:24	1011
Diisopropyl ether	ND	ug/kg	12		1	04/29/09	04/30/09 04:24	1011
tert-Amyl ethyl ether	ND	ug/kg	47		1	04/29/09	04/30/09 04:24	1011
tert-Amyl alcohol	ND	ug/kg	47		1	04/29/09	04/30/09 04:24	1011
Bromoform	ND	ug/kg	6		1	04/29/09	04/30/09 04:24	1011
Tetrachloroethene	ND	ug/kg	6		1	04/29/09	04/30/09 04:24	1011
Chlorobenzene	ND	ug/kg	6		1	04/29/09	04/30/09 04:24	1011
Ethylbenzene	ND	ug/kg	6		1	04/29/09	04/30/09 04:24	1011
m,p-Xylenes	ND	ug/kg	12		1	04/29/09	04/30/09 04:24	1011
Styrene	ND	ug/kg	6		1	04/29/09	04/30/09 04:24	1011
1,1,2,2-Tetrachloroethane	ND	ug/kg	6		1	04/29/09	04/30/09 04:24	1011
o-Xylene	ND	ug/kg	6		1	04/29/09	04/30/09 04:24	1011
Isopropylbenzene	ND	ug/kg	6		1	04/29/09	04/30/09 04:24	1011
1,3-Dichlorobenzene	ND	ug/kg	6		1	04/29/09	04/30/09 04:24	1011
1,4-Dichlorobenzene	ND	ug/kg	6		1	04/29/09	04/30/09 04:24	1011
1,2-Dichlorobenzene	ND	ug/kg	6		1	04/29/09	04/30/09 04:24	1011
1,2-Dibromo-3-Chloropropane	ND	ug/kg	47		1	04/29/09	04/30/09 04:24	1011
1,2,4-Trichlorobenzene	ND	ug/kg	6		1	04/29/09	04/30/09 04:24	1011
Naphthalene	24	ug/kg	6		1	04/29/09	04/30/09 04:24	1011

OFFICES:
 6630 BALTIMORE NATIONAL PIKE
 ROUTE 40 WEST
 BALTIMORE, MD 21228
 410-747-8770
 800-932-9047
 FAX 410-788-8723

PHASE SEPARATION SCIENCE, INC.

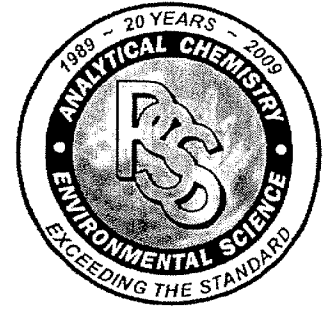

CERTIFICATE OF ANALYSIS

No: 9031902

Envirotech Consultants LLC, Baltimore, MD

March 26, 2009

Project Name: Transit Truck
 Project Location: Millersville, MD
 Project ID: 71099

Sample ID: D-1

Date/Time Sampled: 03/18/2009 11:30

PSS Sample ID: 9031902-001

Matrix: SOIL

Date/Time Received: 03/19/2009 10:55

% Solids: 86

TCL Volatiles plus Oxygenates

Analytical Method: SW846 8260B

Preparation Method: SW846 5030

	Result	Units	Rep Limit	Flag	Dil	Prepared	Analyzed	Analyst
Dichlorodifluoromethane	ND	ug/kg	6		1	03/19/09	03/19/09 18:14	1011
Chloromethane	ND	ug/kg	6		1	03/19/09	03/19/09 18:14	1011
1,1,2-Trichloro-1,2,2-Trifluoroethane	ND	ug/kg	6		1	03/19/09	03/19/09 18:14	1011
Vinyl Chloride	ND	ug/kg	6		1	03/19/09	03/19/09 18:14	1011
tert-Butyl alcohol	ND	ug/kg	46		1	03/19/09	03/19/09 18:14	1011
Bromomethane	ND	ug/kg	6		1	03/19/09	03/19/09 18:14	1011
Chloroethane	ND	ug/kg	6		1	03/19/09	03/19/09 18:14	1011
Acetone	ND	ug/kg	23		1	03/19/09	03/19/09 18:14	1011
Cyclohexane	ND	ug/kg	23		1	03/19/09	03/19/09 18:14	1011
Trichlorofluoromethane	ND	ug/kg	6		1	03/19/09	03/19/09 18:14	1011
1,1-Dichloroethene	ND	ug/kg	6		1	03/19/09	03/19/09 18:14	1011
Methylene Chloride	ND	ug/kg	6		1	03/19/09	03/19/09 18:14	1011
trans-1,2-Dichloroethene	ND	ug/kg	6		1	03/19/09	03/19/09 18:14	1011
Methyl-t-butyl ether	ND	ug/kg	6		1	03/19/09	03/19/09 18:14	1011
1,1-Dichloroethane	ND	ug/kg	6		1	03/19/09	03/19/09 18:14	1011
2-Butanone (MEK)	ND	ug/kg	23		1	03/19/09	03/19/09 18:14	1011
cis-1,2-Dichloroethene	ND	ug/kg	6		1	03/19/09	03/19/09 18:14	1011
Chloroform	ND	ug/kg	6		1	03/19/09	03/19/09 18:14	1011
1,1,1-Trichloroethane	ND	ug/kg	6		1	03/19/09	03/19/09 18:14	1011
1,2-Dichloroethane	ND	ug/kg	6		1	03/19/09	03/19/09 18:14	1011
Carbon Tetrachloride	ND	ug/kg	6		1	03/19/09	03/19/09 18:14	1011
Benzene	ND	ug/kg	6		1	03/19/09	03/19/09 18:14	1011
Dibromomethane	ND	ug/kg	6		1	03/19/09	03/19/09 18:14	1011
1,2-Dichloropropane	ND	ug/kg	6		1	03/19/09	03/19/09 18:14	1011
Carbon Disulfide	ND	ug/kg	12		1	03/19/09	03/19/09 18:14	1011
Trichloroethene	ND	ug/kg	6		1	03/19/09	03/19/09 18:14	1011
Bromodichloromethane	ND	ug/kg	6		1	03/19/09	03/19/09 18:14	1011
cis-1,3-Dichloropropene	ND	ug/kg	6		1	03/19/09	03/19/09 18:14	1011
4-Methyl-2-Pentanone	ND	ug/kg	23		1	03/19/09	03/19/09 18:14	1011
trans-1,3-Dichloropropene	ND	ug/kg	6		1	03/19/09	03/19/09 18:14	1011

OFFICES:
 6630 BALTIMORE NATIONAL PIKE
 ROUTE 40 WEST
 BALTIMORE, MD 21228
 410-747-8770
 800-932-9047
 FAX 410-788-8723

PHASE SEPARATION SCIENCE, INC.

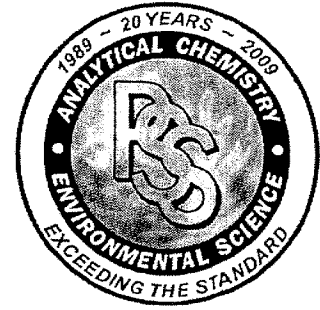

CERTIFICATE OF ANALYSIS

No: 9031902

Envirotech Consultants LLC, Baltimore, MD

March 26, 2009

Project Name: Transit Truck
 Project Location: Millersville, MD
 Project ID: 71099

Sample ID: D-2 **Date/Time Sampled: 03/18/2009 11:00** **PSS Sample ID: 9031902-002**
Matrix: SOIL **Date/Time Received: 03/19/2009 10:55** **% Solids: 87**

Total Petroleum Hydrocarbons - DRO

Analytical Method: SW846 8015C

Preparation Method: SW846 3550

	Result	Units	Rep Limit	Flag	Dil Prepared	Analyzed	Analyst
TPH-DRO (Diesel Range Organics)	250	mg/kg	11		1 03/20/09	03/20/09 14:01	1040

Total Petroleum Hydrocarbons-GRO

Analytical Method: SW846 8015C

Preparation Method: SW846 5030

	Result	Units	Rep Limit	Flag	Dil Prepared	Analyzed	Analyst
TPH-GRO (Gasoline Range Organics)	490	ug/kg	110		1 03/19/09	03/19/09 22:24	1035

OFFICES:
 6630 BALTIMORE NATIONAL PIKE
 ROUTE 40 WEST
 BALTIMORE, MD 21228
 410-747-8770
 800-932-9047
 FAX 410-788-8723

PHASE SEPARATION SCIENCE, INC.

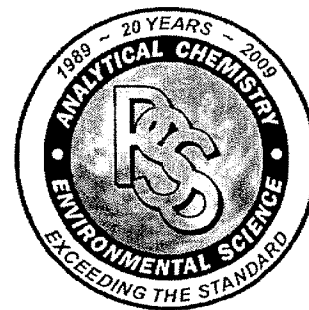

CERTIFICATE OF ANALYSIS

No: 9031902

Envirotech Consultants LLC, Baltimore, MD

March 26, 2009

Project Name: Transit Truck
 Project Location: Millersville, MD
 Project ID: 71099

Sample ID: D-2 Date/Time Sampled: 03/18/2009 11:00 PSS Sample ID: 9031902-002
 Matrix: SOIL Date/Time Received: 03/19/2009 10:55 % Solids: 87

TCL Volatiles plus Oxygenates

Analytical Method: SW846 8260B

Preparation Method: SW846 5030

	Result	Units	Rep Limit	Flag	Dil	Prepared	Analyzed	Analyst
Dichlorodifluoromethane	ND	ug/kg	6		1	03/19/09	03/19/09 18:43	1011
Chloromethane	ND	ug/kg	6		1	03/19/09	03/19/09 18:43	1011
1,1,2-Trichloro-1,2,2-Trifluoroethane	ND	ug/kg	6		1	03/19/09	03/19/09 18:43	1011
Vinyl Chloride	ND	ug/kg	6		1	03/19/09	03/19/09 18:43	1011
tert-Butyl alcohol	ND	ug/kg	46		1	03/19/09	03/19/09 18:43	1011
Bromomethane	ND	ug/kg	6		1	03/19/09	03/19/09 18:43	1011
Chloroethane	ND	ug/kg	6		1	03/19/09	03/19/09 18:43	1011
Acetone	ND	ug/kg	23		1	03/19/09	03/19/09 18:43	1011
Cyclohexane	ND	ug/kg	23		1	03/19/09	03/19/09 18:43	1011
Trichlorofluoromethane	ND	ug/kg	6		1	03/19/09	03/19/09 18:43	1011
1,1-Dichloroethene	ND	ug/kg	6		1	03/19/09	03/19/09 18:43	1011
Methylene Chloride	ND	ug/kg	6		1	03/19/09	03/19/09 18:43	1011
trans-1,2-Dichloroethene	ND	ug/kg	6		1	03/19/09	03/19/09 18:43	1011
Methyl-t-butyl ether	ND	ug/kg	6		1	03/19/09	03/19/09 18:43	1011
1,1-Dichloroethane	ND	ug/kg	6		1	03/19/09	03/19/09 18:43	1011
2-Butanone (MEK)	ND	ug/kg	23		1	03/19/09	03/19/09 18:43	1011
cis-1,2-Dichloroethene	ND	ug/kg	6		1	03/19/09	03/19/09 18:43	1011
Chloroform	ND	ug/kg	6		1	03/19/09	03/19/09 18:43	1011
1,1,1-Trichloroethane	ND	ug/kg	6		1	03/19/09	03/19/09 18:43	1011
1,2-Dichloroethane	ND	ug/kg	6		1	03/19/09	03/19/09 18:43	1011
Carbon Tetrachloride	ND	ug/kg	6		1	03/19/09	03/19/09 18:43	1011
Benzene	ND	ug/kg	6		1	03/19/09	03/19/09 18:43	1011
Dibromomethane	ND	ug/kg	6		1	03/19/09	03/19/09 18:43	1011
1,2-Dichloropropane	ND	ug/kg	6		1	03/19/09	03/19/09 18:43	1011
Carbon Disulfide	ND	ug/kg	12		1	03/19/09	03/19/09 18:43	1011
Trichloroethene	ND	ug/kg	6		1	03/19/09	03/19/09 18:43	1011
Bromodichloromethane	ND	ug/kg	6		1	03/19/09	03/19/09 18:43	1011
cis-1,3-Dichloropropene	ND	ug/kg	6		1	03/19/09	03/19/09 18:43	1011
4-Methyl-2-Pentanone	ND	ug/kg	23		1	03/19/09	03/19/09 18:43	1011
trans-1,3-Dichloropropene	ND	ug/kg	6		1	03/19/09	03/19/09 18:43	1011

OFFICES:
 6630 BALTIMORE NATIONAL PIKE
 ROUTE 40 WEST
 BALTIMORE, MD 21228
 410-747-8770
 800-932-9047
 FAX 410-788-8723

PHASE SEPARATION SCIENCE, INC.

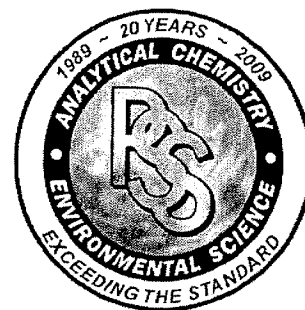

CERTIFICATE OF ANALYSIS

No: 9031902

Envirotech Consultants LLC, Baltimore, MD

March 26, 2009

Project Name: Transit Truck
 Project Location: Millersville, MD
 Project ID: 71099

Sample ID: D-2 Date/Time Sampled: 03/18/2009 11:00 PSS Sample ID: 9031902-002
 Matrix: SOIL Date/Time Received: 03/19/2009 10:55 % Solids: 87

TCL Volatiles plus Oxygenates

Analytical Method: SW846 8260B

Preparation Method: SW846 5030

	Result	Units	Rep Limit	Flag	Dil	Prepared	Analyzed	Analyst
1,1,2-Trichloroethane	ND	ug/kg	6		1	03/19/09	03/19/09 18:43	1011
Toluene	ND	ug/kg	6		1	03/19/09	03/19/09 18:43	1011
2-Hexanone	ND	ug/kg	23		1	03/19/09	03/19/09 18:43	1011
1,2-Dibromoethane (EDB)	ND	ug/kg	6		1	03/19/09	03/19/09 18:43	1011
Dibromochloromethane	ND	ug/kg	6		1	03/19/09	03/19/09 18:43	1011
tert-Butyl ethyl ether	ND	ug/kg	12		1	03/19/09	03/19/09 18:43	1011
tert-Amyl methyl ether	ND	ug/kg	46		1	03/19/09	03/19/09 18:43	1011
Diisopropyl ether	ND	ug/kg	12		1	03/19/09	03/19/09 18:43	1011
tert-Amyl ethyl ether	ND	ug/kg	46		1	03/19/09	03/19/09 18:43	1011
tert-Amyl alcohol	ND	ug/kg	46		1	03/19/09	03/19/09 18:43	1011
Bromoform	ND	ug/kg	6		1	03/19/09	03/19/09 18:43	1011
Tetrachloroethene	ND	ug/kg	6		1	03/19/09	03/19/09 18:43	1011
Chlorobenzene	ND	ug/kg	6		1	03/19/09	03/19/09 18:43	1011
Ethylbenzene	ND	ug/kg	6		1	03/19/09	03/19/09 18:43	1011
m,p-Xylenes	ND	ug/kg	12		1	03/19/09	03/19/09 18:43	1011
Styrene	ND	ug/kg	6		1	03/19/09	03/19/09 18:43	1011
1,1,2,2-Tetrachloroethane	ND	ug/kg	6		1	03/19/09	03/19/09 18:43	1011
o-Xylene	ND	ug/kg	6		1	03/19/09	03/19/09 18:43	1011
Isopropylbenzene	ND	ug/kg	6		1	03/19/09	03/19/09 18:43	1011
1,3-Dichlorobenzene	ND	ug/kg	6		1	03/19/09	03/19/09 18:43	1011
1,4-Dichlorobenzene	ND	ug/kg	6		1	03/19/09	03/19/09 18:43	1011
1,2-Dichlorobenzene	ND	ug/kg	6		1	03/19/09	03/19/09 18:43	1011
1,2-Dibromo-3-Chloropropane	ND	ug/kg	46		1	03/19/09	03/19/09 18:43	1011
1,2,4-Trichlorobenzene	ND	ug/kg	6		1	03/19/09	03/19/09 18:43	1011
Naphthalene	16	ug/kg	6		1	03/19/09	03/19/09 18:43	1011

OFFICES:
 6630 BALTIMORE NATIONAL PIKE
 ROUTE 40 WEST
 BALTIMORE, MD 21228
 410-747-8770
 800-932-9047
 FAX 410-788-8723

PHASE SEPARATION SCIENCE, INC.

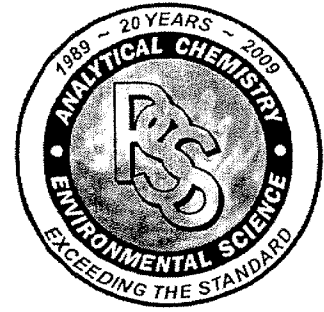

CERTIFICATE OF ANALYSIS

No: 9031902
 Envirotech Consultants LLC, Baltimore, MD
 March 26, 2009

Project Name: Transit Truck
 Project Location: Millersville, MD
 Project ID: 71099

Sample ID: D-3 **Date/Time Sampled: 03/18/2009 14:30** **PSS Sample ID: 9031902-003**
Matrix: SOIL **Date/Time Received: 03/19/2009 10:55** **% Solids: 85**

Total Petroleum Hydrocarbons - DRO Analytical Method: SW846 8015C Preparation Method: SW846 3550

	Result	Units	Rep Limit	Flag	Dil Prepared	Analyzed	Analyst
TPH-DRO (Diesel Range Organics)	65	mg/kg	12		1 03/20/09	03/20/09 14:01	1040

Total Petroleum Hydrocarbons-GRO Analytical Method: SW846 8015C Preparation Method: SW846 5030

	Result	Units	Rep Limit	Flag	Dil Prepared	Analyzed	Analyst
TPH-GRO (Gasoline Range Organics)	10,000	ug/kg	1,200		10 03/20/09	03/20/09 15:06	1035

OFFICES:
 6630 BALTIMORE NATIONAL PIKE
 ROUTE 40 WEST
 BALTIMORE, MD 21228
 410-747-8770
 800-932-9047
 FAX 410-788-8723

PHASE SEPARATION SCIENCE, INC.

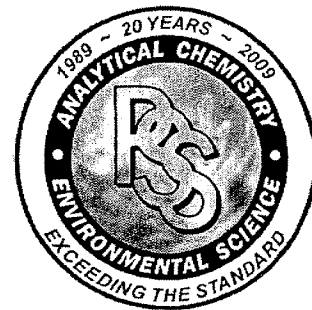

CERTIFICATE OF ANALYSIS

No: 9031902
 Envirotech Consultants LLC, Baltimore, MD
 March 26, 2009

Project Name: Transit Truck
 Project Location: Millersville, MD
 Project ID: 71099

Sample ID: D-3 **Date/Time Sampled: 03/18/2009 14:30** **PSS Sample ID: 9031902-003**
Matrix: SOIL **Date/Time Received: 03/19/2009 10:55** **% Solids: 85**

TCL Volatiles plus Oxygenates

Analytical Method: SW846 8260B

Preparation Method: SW846 5030

	Result	Units	Rep Limit	Flag	Dil	Prepared	Analyzed	Analyst
Dichlorodifluoromethane	ND	ug/kg	59		1	03/23/09	03/24/09 03:33	1011
Chloromethane	ND	ug/kg	59		1	03/23/09	03/24/09 03:33	1011
1,1,2-Trichloro-1,2,2-Trifluoroethane	ND	ug/kg	59		1	03/23/09	03/24/09 03:33	1011
Vinyl Chloride	ND	ug/kg	59		1	03/23/09	03/24/09 03:33	1011
tert-Butyl alcohol	ND	ug/kg	470		1	03/23/09	03/24/09 03:33	1011
Bromomethane	ND	ug/kg	59		1	03/23/09	03/24/09 03:33	1011
Chloroethane	ND	ug/kg	59		1	03/23/09	03/24/09 03:33	1011
Acetone	ND	ug/kg	230		1	03/23/09	03/24/09 03:33	1011
Cyclohexane	ND	ug/kg	230		1	03/23/09	03/24/09 03:33	1011
Trichlorofluoromethane	ND	ug/kg	59		1	03/23/09	03/24/09 03:33	1011
1,1-Dichloroethene	ND	ug/kg	59		1	03/23/09	03/24/09 03:33	1011
Methylene Chloride	ND	ug/kg	59		1	03/23/09	03/24/09 03:33	1011
trans-1,2-Dichloroethene	ND	ug/kg	59		1	03/23/09	03/24/09 03:33	1011
Methyl-t-butyl ether	ND	ug/kg	59		1	03/23/09	03/24/09 03:33	1011
1,1-Dichloroethane	ND	ug/kg	59		1	03/23/09	03/24/09 03:33	1011
2-Butanone (MEK)	ND	ug/kg	230		1	03/23/09	03/24/09 03:33	1011
cis-1,2-Dichloroethene	ND	ug/kg	59		1	03/23/09	03/24/09 03:33	1011
Chloroform	ND	ug/kg	59		1	03/23/09	03/24/09 03:33	1011
1,1,1-Trichloroethane	ND	ug/kg	59		1	03/23/09	03/24/09 03:33	1011
1,2-Dichloroethane	ND	ug/kg	59		1	03/23/09	03/24/09 03:33	1011
Carbon Tetrachloride	ND	ug/kg	59		1	03/23/09	03/24/09 03:33	1011
Benzene	ND	ug/kg	59		1	03/23/09	03/24/09 03:33	1011
Dibromomethane	ND	ug/kg	59		1	03/23/09	03/24/09 03:33	1011
1,2-Dichloropropane	ND	ug/kg	59		1	03/23/09	03/24/09 03:33	1011
Carbon Disulfide	ND	ug/kg	120		1	03/23/09	03/24/09 03:33	1011
Trichloroethene	ND	ug/kg	59		1	03/23/09	03/24/09 03:33	1011
Bromodichloromethane	ND	ug/kg	59		1	03/23/09	03/24/09 03:33	1011
cis-1,3-Dichloropropene	ND	ug/kg	59		1	03/23/09	03/24/09 03:33	1011
4-Methyl-2-Pentanone	ND	ug/kg	230		1	03/23/09	03/24/09 03:33	1011
trans-1,3-Dichloropropene	ND	ug/kg	59		1	03/23/09	03/24/09 03:33	1011

OFFICES:
 6630 BALTIMORE NATIONAL PIKE
 ROUTE 40 WEST
 BALTIMORE, MD 21228
 410-747-8770
 800-932-9047
 FAX 410-788-8723

PHASE SEPARATION SCIENCE, INC.

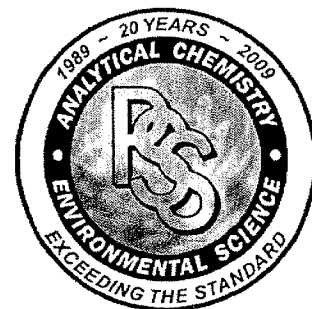

CERTIFICATE OF ANALYSIS

No: 9031902

Envirotech Consultants LLC, Baltimore, MD

March 26, 2009

Project Name: Transit Truck
 Project Location: Millersville, MD
 Project ID: 71099

Sample ID: D-3 Date/Time Sampled: 03/18/2009 14:30 PSS Sample ID: 9031902-003
 Matrix: SOIL Date/Time Received: 03/19/2009 10:55 % Solids: 85

TCL Volatiles plus Oxygenates

Analytical Method: SW846 8260B

Preparation Method: SW846 5030

	Result	Units	Rep Limit	Flag	Dil	Prepared	Analyzed	Analyst
1,1,2-Trichloroethane	ND	ug/kg	59		1	03/23/09	03/24/09 03:33	1011
Toluene	ND	ug/kg	59		1	03/23/09	03/24/09 03:33	1011
2-Hexanone	ND	ug/kg	230		1	03/23/09	03/24/09 03:33	1011
1,2-Dibromoethane (EDB)	ND	ug/kg	59		1	03/23/09	03/24/09 03:33	1011
Dibromochloromethane	ND	ug/kg	59		1	03/23/09	03/24/09 03:33	1011
tert-Butyl ethyl ether	ND	ug/kg	120		1	03/23/09	03/24/09 03:33	1011
tert-Amyl methyl ether	ND	ug/kg	470		1	03/23/09	03/24/09 03:33	1011
Diisopropyl ether	ND	ug/kg	120		1	03/23/09	03/24/09 03:33	1011
tert-Amyl ethyl ether	ND	ug/kg	470		1	03/23/09	03/24/09 03:33	1011
tert-Amyl alcohol	ND	ug/kg	470		1	03/23/09	03/24/09 03:33	1011
Bromoform	ND	ug/kg	59		1	03/23/09	03/24/09 03:33	1011
Tetrachloroethene	ND	ug/kg	59		1	03/23/09	03/24/09 03:33	1011
Chlorobenzene	ND	ug/kg	59		1	03/23/09	03/24/09 03:33	1011
Ethylbenzene	ND	ug/kg	59		1	03/23/09	03/24/09 03:33	1011
m,p-Xylenes	190	ug/kg	120		1	03/23/09	03/24/09 03:33	1011
Styrene	ND	ug/kg	59		1	03/23/09	03/24/09 03:33	1011
1,1,2,2-Tetrachloroethane	ND	ug/kg	59		1	03/23/09	03/24/09 03:33	1011
o-Xylene	ND	ug/kg	59		1	03/23/09	03/24/09 03:33	1011
Isopropylbenzene	ND	ug/kg	59		1	03/23/09	03/24/09 03:33	1011
1,3-Dichlorobenzene	ND	ug/kg	59		1	03/23/09	03/24/09 03:33	1011
1,4-Dichlorobenzene	ND	ug/kg	59		1	03/23/09	03/24/09 03:33	1011
1,2-Dichlorobenzene	ND	ug/kg	59		1	03/23/09	03/24/09 03:33	1011
1,2-Dibromo-3-Chloropropane	ND	ug/kg	470		1	03/23/09	03/24/09 03:33	1011
1,2,4-Trichlorobenzene	ND	ug/kg	59		1	03/23/09	03/24/09 03:33	1011
Naphthalene	620	ug/kg	59		1	03/23/09	03/24/09 03:33	1011

OFFICES:
 6630 BALTIMORE NATIONAL PIKE
 ROUTE 40 WEST
 BALTIMORE, MD 21228
 410-747-8770
 800-932-9047
 FAX 410-788-8723

PHASE SEPARATION SCIENCE, INC.

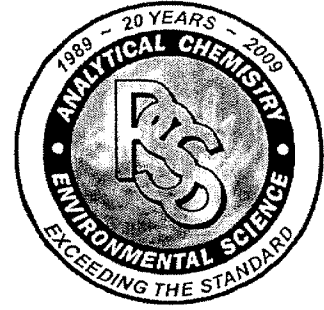

CERTIFICATE OF ANALYSIS

No: 9031902

Envirotech Consultants LLC, Baltimore, MD

March 26, 2009

Project Name: Transit Truck
 Project Location: Millersville, MD
 Project ID: 71099

Sample ID: D-4 Date/Time Sampled: 03/19/2009 08:00 PSS Sample ID: 9031902-004
 Matrix: SOIL Date/Time Received: 03/19/2009 10:55 % Solids: 85

Total Petroleum Hydrocarbons - DRO

Analytical Method: SW846 8015C

Preparation Method: SW846 3550

	Result	Units	Rep Limit	Flag	Dil Prepared	Analyzed	Analyst
TPH-DRO (Diesel Range Organics)	250	mg/kg	12		1 03/20/09	03/20/09 14:23	1040

Total Petroleum Hydrocarbons-GRO

Analytical Method: SW846 8015C

Preparation Method: SW846 5030

	Result	Units	Rep Limit	Flag	Dil Prepared	Analyzed	Analyst
TPH-GRO (Gasoline Range Organics)	15,000	ug/kg	1,200		10 03/20/09	03/20/09 15:35	1035

OFFICES:
 6630 BALTIMORE NATIONAL PIKE
 ROUTE 40 WEST
 BALTIMORE, MD 21228
 410-747-8770
 800-932-9047
 FAX 410-788-8723

PHASE SEPARATION SCIENCE, INC.

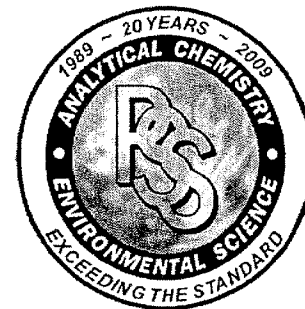

CERTIFICATE OF ANALYSIS

No: 9031902

Envirotech Consultants LLC, Baltimore, MD

March 26, 2009

Project Name: Transit Truck
 Project Location: Millersville, MD
 Project ID: 71099

Sample ID: D-4 Date/Time Sampled: 03/19/2009 08:00 PSS Sample ID: 9031902-004
 Matrix: SOIL Date/Time Received: 03/19/2009 10:55 % Solids: 85

TCL Volatiles plus Oxygenates

Analytical Method: SW846 8260B

Preparation Method: SW846 5030

	Result	Units	Rep Limit	Flag	Dil	Prepared	Analyzed	Analyst
Dichlorodifluoromethane	ND	ug/kg	6		1	03/19/09	03/19/09 19:11	1011
Chloromethane	ND	ug/kg	6		1	03/19/09	03/19/09 19:11	1011
1,1,2-Trichloro-1,2,2-Trifluoroethane	ND	ug/kg	6		1	03/19/09	03/19/09 19:11	1011
Vinyl Chloride	ND	ug/kg	6		1	03/19/09	03/19/09 19:11	1011
tert-Butyl alcohol	ND	ug/kg	47		1	03/19/09	03/19/09 19:11	1011
Bromomethane	ND	ug/kg	6		1	03/19/09	03/19/09 19:11	1011
Chloroethane	ND	ug/kg	6		1	03/19/09	03/19/09 19:11	1011
Acetone	ND	ug/kg	24		1	03/19/09	03/19/09 19:11	1011
Cyclohexane	ND	ug/kg	24		1	03/19/09	03/19/09 19:11	1011
Trichlorofluoromethane	ND	ug/kg	6		1	03/19/09	03/19/09 19:11	1011
1,1-Dichloroethene	ND	ug/kg	6		1	03/19/09	03/19/09 19:11	1011
Methylene Chloride	ND	ug/kg	6		1	03/19/09	03/19/09 19:11	1011
trans-1,2-Dichloroethene	ND	ug/kg	6		1	03/19/09	03/19/09 19:11	1011
Methyl-t-butyl ether	ND	ug/kg	6		1	03/19/09	03/19/09 19:11	1011
1,1-Dichloroethane	ND	ug/kg	6		1	03/19/09	03/19/09 19:11	1011
2-Butanone (MEK)	ND	ug/kg	24		1	03/19/09	03/19/09 19:11	1011
cis-1,2-Dichloroethene	ND	ug/kg	6		1	03/19/09	03/19/09 19:11	1011
Chloroform	ND	ug/kg	6		1	03/19/09	03/19/09 19:11	1011
1,1,1-Trichloroethane	ND	ug/kg	6		1	03/19/09	03/19/09 19:11	1011
1,2-Dichloroethane	ND	ug/kg	6		1	03/19/09	03/19/09 19:11	1011
Carbon Tetrachloride	ND	ug/kg	6		1	03/19/09	03/19/09 19:11	1011
Benzene	ND	ug/kg	6		1	03/19/09	03/19/09 19:11	1011
Dibromomethane	ND	ug/kg	6		1	03/19/09	03/19/09 19:11	1011
1,2-Dichloropropane	ND	ug/kg	6		1	03/19/09	03/19/09 19:11	1011
Carbon Disulfide	ND	ug/kg	12		1	03/19/09	03/19/09 19:11	1011
Trichloroethene	ND	ug/kg	6		1	03/19/09	03/19/09 19:11	1011
Bromodichloromethane	ND	ug/kg	6		1	03/19/09	03/19/09 19:11	1011
cis-1,3-Dichloropropene	ND	ug/kg	6		1	03/19/09	03/19/09 19:11	1011
4-Methyl-2-Pentanone	ND	ug/kg	24		1	03/19/09	03/19/09 19:11	1011
trans-1,3-Dichloropropene	ND	ug/kg	6		1	03/19/09	03/19/09 19:11	1011

OFFICES:
 6630 BALTIMORE NATIONAL PIKE
 ROUTE 40 WEST
 BALTIMORE, MD 21228
 410-747-8770
 800-932-9047
 FAX 410-788-8723

PHASE SEPARATION SCIENCE, INC.



CERTIFICATE OF ANALYSIS

No: 9031902

Envirotech Consultants LLC, Baltimore, MD

March 26, 2009

Project Name: Transit Truck
 Project Location: Millersville, MD
 Project ID: 71099

Sample ID: D-4 Date/Time Sampled: 03/19/2009 08:00 PSS Sample ID: 9031902-004
 Matrix: SOIL Date/Time Received: 03/19/2009 10:55 % Solids: 85

TCL Volatiles plus Oxygenates

Analytical Method: SW846 8260B

Preparation Method: SW846 5030

	Result	Units	Rep Limit	Flag	Dil	Prepared	Analyzed	Analyst
1,1,2-Trichloroethane	ND	ug/kg	6		1	03/19/09	03/19/09 19:11	1011
Toluene	ND	ug/kg	6		1	03/19/09	03/19/09 19:11	1011
2-Hexanone	ND	ug/kg	24		1	03/19/09	03/19/09 19:11	1011
1,2-Dibromoethane (EDB)	ND	ug/kg	6		1	03/19/09	03/19/09 19:11	1011
Dibromochloromethane	ND	ug/kg	6		1	03/19/09	03/19/09 19:11	1011
tert-Butyl ethyl ether	ND	ug/kg	12		1	03/19/09	03/19/09 19:11	1011
tert-Amyl methyl ether	ND	ug/kg	47		1	03/19/09	03/19/09 19:11	1011
Diisopropyl ether	ND	ug/kg	12		1	03/19/09	03/19/09 19:11	1011
tert-Amyl ethyl ether	ND	ug/kg	47		1	03/19/09	03/19/09 19:11	1011
tert-Amyl alcohol	ND	ug/kg	47		1	03/19/09	03/19/09 19:11	1011
Bromoform	ND	ug/kg	6		1	03/19/09	03/19/09 19:11	1011
Tetrachloroethene	ND	ug/kg	6		1	03/19/09	03/19/09 19:11	1011
Chlorobenzene	ND	ug/kg	6		1	03/19/09	03/19/09 19:11	1011
Ethylbenzene	ND	ug/kg	6		1	03/19/09	03/19/09 19:11	1011
m,p-Xylenes	ND	ug/kg	12		1	03/19/09	03/19/09 19:11	1011
Styrene	ND	ug/kg	6		1	03/19/09	03/19/09 19:11	1011
1,1,2,2-Tetrachloroethane	ND	ug/kg	6		1	03/19/09	03/19/09 19:11	1011
o-Xylene	ND	ug/kg	6		1	03/19/09	03/19/09 19:11	1011
Isopropylbenzene	ND	ug/kg	6		1	03/19/09	03/19/09 19:11	1011
1,3-Dichlorobenzene	ND	ug/kg	6		1	03/19/09	03/19/09 19:11	1011
1,4-Dichlorobenzene	ND	ug/kg	6		1	03/19/09	03/19/09 19:11	1011
1,2-Dichlorobenzene	ND	ug/kg	6		1	03/19/09	03/19/09 19:11	1011
1,2-Dibromo-3-Chloropropane	ND	ug/kg	47		1	03/19/09	03/19/09 19:11	1011
1,2,4-Trichlorobenzene	ND	ug/kg	6		1	03/19/09	03/19/09 19:11	1011
Naphthalene	57	ug/kg	6		1	03/19/09	03/19/09 19:11	1011

OFFICES:
 6630 BALTIMORE NATIONAL PIKE
 ROUTE 40 WEST
 BALTIMORE, MD 21228
 410-747-8770
 800-932-9047
 FAX 410-788-8723

PHASE SEPARATION SCIENCE, INC.

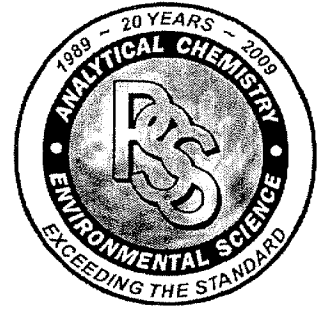

CERTIFICATE OF ANALYSIS

No: 9031902
 Envirotech Consultants LLC, Baltimore, MD
 March 26, 2009

Project Name: Transit Truck
 Project Location: Millersville, MD
 Project ID: 71099

Sample ID: D-5 Date/Time Sampled: 03/19/2009 08:30 PSS Sample ID: 9031902-005
 Matrix: SOIL Date/Time Received: 03/19/2009 10:55 % Solids: 88

Total Petroleum Hydrocarbons - DRO Analytical Method: SW846 8015C Preparation Method: SW846 3550

	Result	Units	Rep Limit	Flag	Dil Prepared	Analyzed	Analyst
TPH-DRO (Diesel Range Organics)	22	mg/kg	11		1 03/20/09	03/20/09 14:23	1040

Total Petroleum Hydrocarbons-GRO Analytical Method: SW846 8015C Preparation Method: SW846 5030

	Result	Units	Rep Limit	Flag	Dil Prepared	Analyzed	Analyst
TPH-GRO (Gasoline Range Organics)	ND	ug/kg	110		1 03/19/09	03/19/09 22:53	1035

OFFICES:
 6630 BALTIMORE NATIONAL PIKE
 ROUTE 40 WEST
 BALTIMORE, MD 21228
 410-747-8770
 800-932-9047
 FAX 410-788-8723

PHASE SEPARATION SCIENCE, INC.

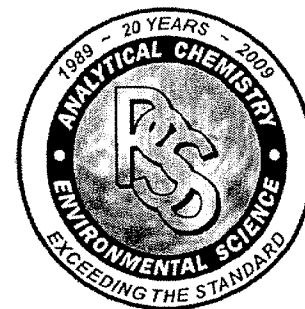

CERTIFICATE OF ANALYSIS

No: 9031902

Envirotech Consultants LLC, Baltimore, MD

March 26, 2009

Project Name: Transit Truck
 Project Location: Millersville, MD
 Project ID: 71099

Sample ID: D-5 Date/Time Sampled: 03/19/2009 08:30 PSS Sample ID: 9031902-005

Matrix: SOIL Date/Time Received: 03/19/2009 10:55 % Solids: 88

TCL Volatiles plus Oxygenates

Analytical Method: SW846 8260B

Preparation Method: SW846 5030

	Result	Units	Rep Limit	Flag	Dil	Prepared	Analyzed	Analyst
Dichlorodifluoromethane	ND	ug/kg	6		1	03/19/09	03/19/09 19:40	1011
Chloromethane	ND	ug/kg	6		1	03/19/09	03/19/09 19:40	1011
1,1,2-Trichloro-1,2,2-Trifluoroethane	ND	ug/kg	6		1	03/19/09	03/19/09 19:40	1011
Vinyl Chloride	ND	ug/kg	6		1	03/19/09	03/19/09 19:40	1011
tert-Butyl alcohol	ND	ug/kg	47		1	03/19/09	03/19/09 19:40	1011
Bromomethane	ND	ug/kg	6		1	03/19/09	03/19/09 19:40	1011
Chloroethane	ND	ug/kg	6		1	03/19/09	03/19/09 19:40	1011
Acetone	ND	ug/kg	23		1	03/19/09	03/19/09 19:40	1011
Cyclohexane	ND	ug/kg	23		1	03/19/09	03/19/09 19:40	1011
Trichlorofluoromethane	ND	ug/kg	6		1	03/19/09	03/19/09 19:40	1011
1,1-Dichloroethene	ND	ug/kg	6		1	03/19/09	03/19/09 19:40	1011
Methylene Chloride	ND	ug/kg	6		1	03/19/09	03/19/09 19:40	1011
trans-1,2-Dichloroethene	ND	ug/kg	6		1	03/19/09	03/19/09 19:40	1011
Methyl-t-butyl ether	ND	ug/kg	6		1	03/19/09	03/19/09 19:40	1011
1,1-Dichloroethane	ND	ug/kg	6		1	03/19/09	03/19/09 19:40	1011
2-Butanone (MEK)	ND	ug/kg	23		1	03/19/09	03/19/09 19:40	1011
cis-1,2-Dichloroethene	ND	ug/kg	6		1	03/19/09	03/19/09 19:40	1011
Chloroform	ND	ug/kg	6		1	03/19/09	03/19/09 19:40	1011
1,1,1-Trichloroethane	ND	ug/kg	6		1	03/19/09	03/19/09 19:40	1011
1,2-Dichloroethane	ND	ug/kg	6		1	03/19/09	03/19/09 19:40	1011
Carbon Tetrachloride	ND	ug/kg	6		1	03/19/09	03/19/09 19:40	1011
Benzene	ND	ug/kg	6		1	03/19/09	03/19/09 19:40	1011
Dibromomethane	ND	ug/kg	6		1	03/19/09	03/19/09 19:40	1011
1,2-Dichloropropane	ND	ug/kg	6		1	03/19/09	03/19/09 19:40	1011
Carbon Disulfide	ND	ug/kg	12		1	03/19/09	03/19/09 19:40	1011
Trichloroethene	ND	ug/kg	6		1	03/19/09	03/19/09 19:40	1011
Bromodichloromethane	ND	ug/kg	6		1	03/19/09	03/19/09 19:40	1011
cis-1,3-Dichloropropene	ND	ug/kg	6		1	03/19/09	03/19/09 19:40	1011
4-Methyl-2-Pentanone	ND	ug/kg	23		1	03/19/09	03/19/09 19:40	1011
trans-1,3-Dichloropropene	ND	ug/kg	6		1	03/19/09	03/19/09 19:40	1011

OFFICES:
 6630 BALTIMORE NATIONAL PIKE
 ROUTE 40 WEST
 BALTIMORE, MD 21228
 410-747-8770
 800-932-9047
 FAX 410-788-8723

PHASE SEPARATION SCIENCE, INC.

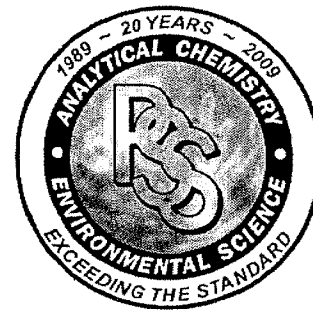

CERTIFICATE OF ANALYSIS

No: 9031902

Envirotech Consultants LLC, Baltimore, MD

March 26, 2009

Project Name: Transit Truck
 Project Location: Millersville, MD
 Project ID: 71099

Sample ID: D-5 Date/Time Sampled: 03/19/2009 08:30 PSS Sample ID: 9031902-005
 Matrix: SOIL Date/Time Received: 03/19/2009 10:55 % Solids: 88

TCL Volatiles plus Oxygenates

Analytical Method: SW846 8260B

Preparation Method: SW846 5030

	Result	Units	Rep Limit	Flag	Dil	Prepared	Analyzed	Analyst
1,1,2-Trichloroethane	ND	ug/kg	6		1	03/19/09	03/19/09 19:40	1011
Toluene	ND	ug/kg	6		1	03/19/09	03/19/09 19:40	1011
2-Hexanone	ND	ug/kg	23		1	03/19/09	03/19/09 19:40	1011
1,2-Dibromoethane (EDB)	ND	ug/kg	6		1	03/19/09	03/19/09 19:40	1011
Dibromochloromethane	ND	ug/kg	6		1	03/19/09	03/19/09 19:40	1011
tert-Butyl ethyl ether	ND	ug/kg	12		1	03/19/09	03/19/09 19:40	1011
tert-Amyl methyl ether	ND	ug/kg	47		1	03/19/09	03/19/09 19:40	1011
Diisopropyl ether	ND	ug/kg	12		1	03/19/09	03/19/09 19:40	1011
tert-Amyl ethyl ether	ND	ug/kg	47		1	03/19/09	03/19/09 19:40	1011
tert-Amyl alcohol	ND	ug/kg	47		1	03/19/09	03/19/09 19:40	1011
Bromoform	ND	ug/kg	6		1	03/19/09	03/19/09 19:40	1011
Tetrachloroethene	ND	ug/kg	6		1	03/19/09	03/19/09 19:40	1011
Chlorobenzene	ND	ug/kg	6		1	03/19/09	03/19/09 19:40	1011
Ethylbenzene	ND	ug/kg	6		1	03/19/09	03/19/09 19:40	1011
m,p-Xylenes	ND	ug/kg	12		1	03/19/09	03/19/09 19:40	1011
Styrene	ND	ug/kg	6		1	03/19/09	03/19/09 19:40	1011
1,1,2,2-Tetrachloroethane	ND	ug/kg	6		1	03/19/09	03/19/09 19:40	1011
o-Xylene	ND	ug/kg	6		1	03/19/09	03/19/09 19:40	1011
Isopropylbenzene	ND	ug/kg	6		1	03/19/09	03/19/09 19:40	1011
1,3-Dichlorobenzene	ND	ug/kg	6		1	03/19/09	03/19/09 19:40	1011
1,4-Dichlorobenzene	ND	ug/kg	6		1	03/19/09	03/19/09 19:40	1011
1,2-Dichlorobenzene	ND	ug/kg	6		1	03/19/09	03/19/09 19:40	1011
1,2-Dibromo-3-Chloropropane	ND	ug/kg	47		1	03/19/09	03/19/09 19:40	1011
1,2,4-Trichlorobenzene	ND	ug/kg	6		1	03/19/09	03/19/09 19:40	1011
Naphthalene	ND	ug/kg	6		1	03/19/09	03/19/09 19:40	1011

OFFICES:
 6630 BALTIMORE NATIONAL PIKE
 ROUTE 40 WEST
 BALTIMORE, MD 21228
 410-747-8770
 800-932-9047
 FAX 410-788-8723

PHASE SEPARATION SCIENCE, INC.

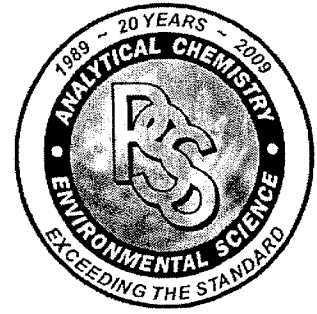

CERTIFICATE OF ANALYSIS

No: 9031902

Envirotech Consultants LLC, Baltimore, MD

March 26, 2009

Project Name: Transit Truck
 Project Location: Millersville, MD
 Project ID: 71099

Sample ID: D-6 Date/Time Sampled: 03/18/2009 15:00 PSS Sample ID: 9031902-006
 Matrix: SOIL Date/Time Received: 03/19/2009 10:55 % Solids: 87

Total Petroleum Hydrocarbons - DRO Analytical Method: SW846 8015C Preparation Method: SW846 3550

	Result	Units	Rep Limit	Flag	Dil Prepared	Analyzed	Analyst
TPH-DRO (Diesel Range Organics)	ND	mg/kg	11		1 03/20/09	03/20/09 14:45	1040

Total Petroleum Hydrocarbons-GRO Analytical Method: SW846 8015C Preparation Method: SW846 5030

	Result	Units	Rep Limit	Flag	Dil Prepared	Analyzed	Analyst
TPH-GRO (Gasoline Range Organics)	ND	ug/kg	110		1 03/19/09	03/19/09 23:22	1035

OFFICES:
 6630 BALTIMORE NATIONAL PIKE
 ROUTE 40 WEST
 BALTIMORE, MD 21228
 410-747-8770
 800-932-9047
 FAX 410-788-8723

PHASE SEPARATION SCIENCE, INC.

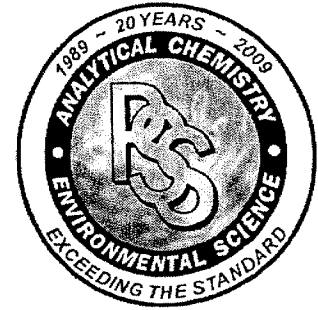

CERTIFICATE OF ANALYSIS

No: 9031902

Envirotech Consultants LLC, Baltimore, MD

March 26, 2009

Project Name: Transit Truck
 Project Location: Millersville, MD
 Project ID: 71099

Sample ID: D-6

Date/Time Sampled: 03/18/2009 15:00

PSS Sample ID: 9031902-006

Matrix: SOIL

Date/Time Received: 03/19/2009 10:55

% Solids: 87

TCL Volatiles plus Oxygenates

Analytical Method: SW846 8260B

Preparation Method: SW846 5030

	Result	Units	Rep Limit	Flag	Dil	Prepared	Analyzed	Analyst
Dichlorodifluoromethane	ND	ug/kg	6		1	03/19/09	03/19/09 20:09	1011
Chloromethane	ND	ug/kg	6		1	03/19/09	03/19/09 20:09	1011
1,1,2-Trichloro-1,2,2-Trifluoroethane	ND	ug/kg	6		1	03/19/09	03/19/09 20:09	1011
Vinyl Chloride	ND	ug/kg	6		1	03/19/09	03/19/09 20:09	1011
tert-Butyl alcohol	ND	ug/kg	47		1	03/19/09	03/19/09 20:09	1011
Bromomethane	ND	ug/kg	6		1	03/19/09	03/19/09 20:09	1011
Chloroethane	ND	ug/kg	6		1	03/19/09	03/19/09 20:09	1011
Acetone	ND	ug/kg	23		1	03/19/09	03/19/09 20:09	1011
Cyclohexane	ND	ug/kg	23		1	03/19/09	03/19/09 20:09	1011
Trichlorofluoromethane	ND	ug/kg	6		1	03/19/09	03/19/09 20:09	1011
1,1-Dichloroethene	ND	ug/kg	6		1	03/19/09	03/19/09 20:09	1011
Methylene Chloride	ND	ug/kg	6		1	03/19/09	03/19/09 20:09	1011
trans-1,2-Dichloroethene	ND	ug/kg	6		1	03/19/09	03/19/09 20:09	1011
Methyl-t-butyl ether	ND	ug/kg	6		1	03/19/09	03/19/09 20:09	1011
1,1-Dichloroethane	ND	ug/kg	6		1	03/19/09	03/19/09 20:09	1011
2-Butanone (MEK)	ND	ug/kg	23		1	03/19/09	03/19/09 20:09	1011
cis-1,2-Dichloroethene	ND	ug/kg	6		1	03/19/09	03/19/09 20:09	1011
Chloroform	ND	ug/kg	6		1	03/19/09	03/19/09 20:09	1011
1,1,1-Trichloroethane	ND	ug/kg	6		1	03/19/09	03/19/09 20:09	1011
1,2-Dichloroethane	ND	ug/kg	6		1	03/19/09	03/19/09 20:09	1011
Carbon Tetrachloride	ND	ug/kg	6		1	03/19/09	03/19/09 20:09	1011
Benzene	ND	ug/kg	6		1	03/19/09	03/19/09 20:09	1011
Dibromomethane	ND	ug/kg	6		1	03/19/09	03/19/09 20:09	1011
1,2-Dichloropropane	ND	ug/kg	6		1	03/19/09	03/19/09 20:09	1011
Carbon Disulfide	ND	ug/kg	12		1	03/19/09	03/19/09 20:09	1011
Trichloroethene	ND	ug/kg	6		1	03/19/09	03/19/09 20:09	1011
Bromodichloromethane	ND	ug/kg	6		1	03/19/09	03/19/09 20:09	1011
cis-1,3-Dichloropropene	ND	ug/kg	6		1	03/19/09	03/19/09 20:09	1011
4-Methyl-2-Pentanone	ND	ug/kg	23		1	03/19/09	03/19/09 20:09	1011
trans-1,3-Dichloropropene	ND	ug/kg	6		1	03/19/09	03/19/09 20:09	1011

OFFICES:
 6630 BALTIMORE NATIONAL PIKE
 ROUTE 40 WEST
 BALTIMORE, MD 21228
 410-747-8770
 800-932-9047
 FAX 410-788-8723

PHASE SEPARATION SCIENCE, INC.

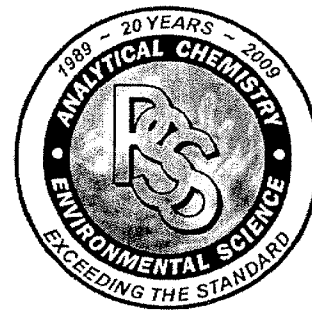

CERTIFICATE OF ANALYSIS

No: 9031902

Envirotech Consultants LLC, Baltimore, MD

March 26, 2009

Project Name: Transit Truck
 Project Location: Millersville, MD
 Project ID: 71099

Sample ID: D-6 Date/Time Sampled: 03/18/2009 15:00 PSS Sample ID: 9031902-006
 Matrix: SOIL Date/Time Received: 03/19/2009 10:55 % Solids: 87

TCL Volatiles plus Oxygenates

Analytical Method: SW846 8260B

Preparation Method: SW846 5030

	Result	Units	Rep Limit	Flag	Dil	Prepared	Analyzed	Analyst
1,1,2-Trichloroethane	ND	ug/kg	6		1	03/19/09	03/19/09 20:09	1011
Toluene	ND	ug/kg	6		1	03/19/09	03/19/09 20:09	1011
2-Hexanone	ND	ug/kg	23		1	03/19/09	03/19/09 20:09	1011
1,2-Dibromoethane (EDB)	ND	ug/kg	6		1	03/19/09	03/19/09 20:09	1011
Dibromochloromethane	ND	ug/kg	6		1	03/19/09	03/19/09 20:09	1011
tert-Butyl ethyl ether	ND	ug/kg	12		1	03/19/09	03/19/09 20:09	1011
tert-Amyl methyl ether	ND	ug/kg	47		1	03/19/09	03/19/09 20:09	1011
Diisopropyl ether	ND	ug/kg	12		1	03/19/09	03/19/09 20:09	1011
tert-Amyl ethyl ether	ND	ug/kg	47		1	03/19/09	03/19/09 20:09	1011
tert-Amyl alcohol	ND	ug/kg	47		1	03/19/09	03/19/09 20:09	1011
Bromoform	ND	ug/kg	6		1	03/19/09	03/19/09 20:09	1011
Tetrachloroethene	ND	ug/kg	6		1	03/19/09	03/19/09 20:09	1011
Chlorobenzene	ND	ug/kg	6		1	03/19/09	03/19/09 20:09	1011
Ethylbenzene	ND	ug/kg	6		1	03/19/09	03/19/09 20:09	1011
m,p-Xylenes	ND	ug/kg	12		1	03/19/09	03/19/09 20:09	1011
Styrene	ND	ug/kg	6		1	03/19/09	03/19/09 20:09	1011
1,1,2,2-Tetrachloroethane	ND	ug/kg	6		1	03/19/09	03/19/09 20:09	1011
o-Xylene	ND	ug/kg	6		1	03/19/09	03/19/09 20:09	1011
Isopropylbenzene	ND	ug/kg	6		1	03/19/09	03/19/09 20:09	1011
1,3-Dichlorobenzene	ND	ug/kg	6		1	03/19/09	03/19/09 20:09	1011
1,4-Dichlorobenzene	ND	ug/kg	6		1	03/19/09	03/19/09 20:09	1011
1,2-Dichlorobenzene	ND	ug/kg	6		1	03/19/09	03/19/09 20:09	1011
1,2-Dibromo-3-Chloropropane	ND	ug/kg	47		1	03/19/09	03/19/09 20:09	1011
1,2,4-Trichlorobenzene	ND	ug/kg	6		1	03/19/09	03/19/09 20:09	1011
Naphthalene	ND	ug/kg	6		1	03/19/09	03/19/09 20:09	1011

OFFICES:
 6630 BALTIMORE NATIONAL PIKE
 ROUTE 40 WEST
 BALTIMORE, MD 21228
 410-747-8770
 800-932-9047
 FAX 410-788-8723

PHASE SEPARATION SCIENCE, INC.

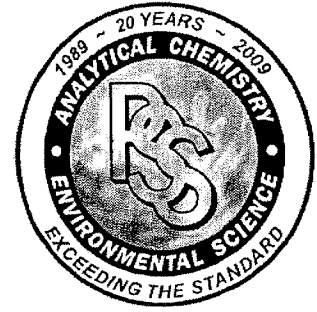

CERTIFICATE OF ANALYSIS

No: 9032009

Envirotech Consultants LLC, Baltimore, MD

March 27, 2009

Project Name: Transit Truck
 Project Location: Millersville, MD
 Project ID: 71099

Sample ID: D-7

Date/Time Sampled: 03/19/2009 01:30

PSS Sample ID: 9032009-001

Matrix: SOIL

Date/Time Received: 03/20/2009 10:30

% Solids: 87

Total Petroleum Hydrocarbons - DRO

Analytical Method: SW846 8015C

Preparation Method: SW846 3550

	Result	Units	Rep Limit	Flag	Dil Prepared	Analyzed	Analyst
TPH-DRO (Diesel Range Organics)	ND	mg/kg	11		1 03/23/09	03/23/09 13:54	1040

Total Petroleum Hydrocarbons-GRO

Analytical Method: SW846 8015C

Preparation Method: SW846 5030

	Result	Units	Rep Limit	Flag	Dil Prepared	Analyzed	Analyst
TPH-GRO (Gasoline Range Organics)	ND	ug/kg	110		1 03/23/09	03/23/09 15:37	1035

OFFICES:
 6630 BALTIMORE NATIONAL PIKE
 ROUTE 40 WEST
 BALTIMORE, MD 21228
 410-747-8770
 800-932-9047
 FAX 410-788-8723

PHASE SEPARATION SCIENCE, INC.

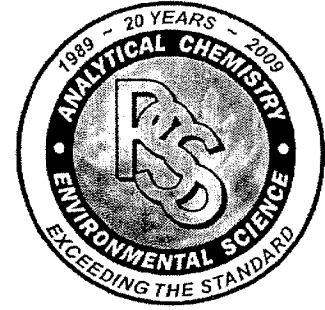

CERTIFICATE OF ANALYSIS

No: 9032009

Envirotech Consultants LLC, Baltimore, MD

March 27, 2009

Project Name: Transit Truck
 Project Location: Millersville, MD
 Project ID: 71099

Sample ID: D-7 Date/Time Sampled: 03/19/2009 01:30 PSS Sample ID: 9032009-001
 Matrix: SOIL Date/Time Received: 03/20/2009 10:30 % Solids: 87

TCL Volatiles plus Oxygenates

Analytical Method: SW846 8260B

Preparation Method: SW846 5030

	Result	Units	Rep Limit	Flag	Dil	Prepared	Analyzed	Analyst
Dichlorodifluoromethane	ND	ug/kg	6		1	03/24/09	03/25/09 00:08	1011
Chloromethane	ND	ug/kg	6		1	03/24/09	03/25/09 00:08	1011
1,1,2-Trichloro-1,2,2-Trifluoroethane	ND	ug/kg	6		1	03/24/09	03/25/09 00:08	1011
Vinyl Chloride	ND	ug/kg	6		1	03/24/09	03/25/09 00:08	1011
tert-Butyl alcohol	ND	ug/kg	46		1	03/24/09	03/25/09 00:08	1011
Bromomethane	ND	ug/kg	6		1	03/24/09	03/25/09 00:08	1011
Chloroethane	ND	ug/kg	6		1	03/24/09	03/25/09 00:08	1011
Acetone	ND	ug/kg	23		1	03/24/09	03/25/09 00:08	1011
Cyclohexane	ND	ug/kg	23		1	03/24/09	03/25/09 00:08	1011
Trichlorofluoromethane	ND	ug/kg	6		1	03/24/09	03/25/09 00:08	1011
1,1-Dichloroethene	ND	ug/kg	6		1	03/24/09	03/25/09 00:08	1011
Methylene Chloride	ND	ug/kg	6		1	03/24/09	03/25/09 00:08	1011
trans-1,2-Dichloroethene	ND	ug/kg	6		1	03/24/09	03/25/09 00:08	1011
Methyl-t-butyl ether	12	ug/kg	6		1	03/24/09	03/25/09 00:08	1011
1,1-Dichloroethane	ND	ug/kg	6		1	03/24/09	03/25/09 00:08	1011
2-Butanone (MEK)	ND	ug/kg	23		1	03/24/09	03/25/09 00:08	1011
cis-1,2-Dichloroethene	ND	ug/kg	6		1	03/24/09	03/25/09 00:08	1011
Chloroform	ND	ug/kg	6		1	03/24/09	03/25/09 00:08	1011
1,1,1-Trichloroethane	ND	ug/kg	6		1	03/24/09	03/25/09 00:08	1011
1,2-Dichloroethane	ND	ug/kg	6		1	03/24/09	03/25/09 00:08	1011
Carbon Tetrachloride	ND	ug/kg	6		1	03/24/09	03/25/09 00:08	1011
Benzene	ND	ug/kg	6		1	03/24/09	03/25/09 00:08	1011
Dibromomethane	ND	ug/kg	6		1	03/24/09	03/25/09 00:08	1011
1,2-Dichloropropane	ND	ug/kg	6		1	03/24/09	03/25/09 00:08	1011
Carbon Disulfide	ND	ug/kg	11		1	03/24/09	03/25/09 00:08	1011
Trichloroethene	ND	ug/kg	6		1	03/24/09	03/25/09 00:08	1011
Bromodichloromethane	ND	ug/kg	6		1	03/24/09	03/25/09 00:08	1011
cis-1,3-Dichloropropene	ND	ug/kg	6		1	03/24/09	03/25/09 00:08	1011
4-Methyl-2-Pentanone	ND	ug/kg	23		1	03/24/09	03/25/09 00:08	1011
trans-1,3-Dichloropropene	ND	ug/kg	6		1	03/24/09	03/25/09 00:08	1011

OFFICES:
 6630 BALTIMORE NATIONAL PIKE
 ROUTE 40 WEST
 BALTIMORE, MD 21228
 410-747-8770
 800-932-9047
 FAX 410-788-8723

PHASE SEPARATION SCIENCE, INC.

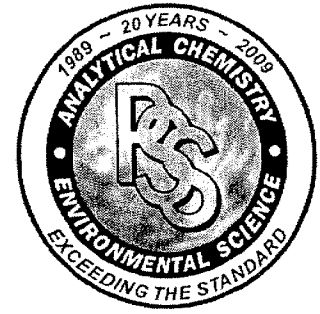

CERTIFICATE OF ANALYSIS

No: 9032009

Envirotech Consultants LLC, Baltimore, MD

March 27, 2009

Project Name: Transit Truck
 Project Location: Millersville, MD
 Project ID: 71099

Sample ID: D-7

Date/Time Sampled: 03/19/2009 01:30

PSS Sample ID: 9032009-001

Matrix: SOIL

Date/Time Received: 03/20/2009 10:30

% Solids: 87

TCL Volatiles plus Oxygenates

Analytical Method: SW846 8260B

Preparation Method: SW846 5030

	Result	Units	Rep Limit	Flag	Dil	Prepared	Analyzed	Analyst
1,1,2-Trichloroethane	ND	ug/kg	6		1	03/24/09	03/25/09 00:08	1011
Toluene	ND	ug/kg	6		1	03/24/09	03/25/09 00:08	1011
2-Hexanone	ND	ug/kg	23		1	03/24/09	03/25/09 00:08	1011
1,2-Dibromoethane (EDB)	ND	ug/kg	6		1	03/24/09	03/25/09 00:08	1011
Dibromochloromethane	ND	ug/kg	6		1	03/24/09	03/25/09 00:08	1011
tert-Butyl ethyl ether	ND	ug/kg	11		1	03/24/09	03/25/09 00:08	1011
tert-Amyl methyl ether	ND	ug/kg	46		1	03/24/09	03/25/09 00:08	1011
Diisopropyl ether	ND	ug/kg	11		1	03/24/09	03/25/09 00:08	1011
tert-Amyl ethyl ether	ND	ug/kg	46		1	03/24/09	03/25/09 00:08	1011
tert-Amyl alcohol	ND	ug/kg	46		1	03/24/09	03/25/09 00:08	1011
Bromoform	ND	ug/kg	6		1	03/24/09	03/25/09 00:08	1011
Tetrachloroethene	ND	ug/kg	6		1	03/24/09	03/25/09 00:08	1011
Chlorobenzene	ND	ug/kg	6		1	03/24/09	03/25/09 00:08	1011
Ethylbenzene	ND	ug/kg	6		1	03/24/09	03/25/09 00:08	1011
m,p-Xylenes	ND	ug/kg	11		1	03/24/09	03/25/09 00:08	1011
Styrene	ND	ug/kg	6		1	03/24/09	03/25/09 00:08	1011
1,1,2,2-Tetrachloroethane	ND	ug/kg	6		1	03/24/09	03/25/09 00:08	1011
o-Xylene	ND	ug/kg	6		1	03/24/09	03/25/09 00:08	1011
Isopropylbenzene	ND	ug/kg	6		1	03/24/09	03/25/09 00:08	1011
1,3-Dichlorobenzene	ND	ug/kg	6		1	03/24/09	03/25/09 00:08	1011
1,4-Dichlorobenzene	ND	ug/kg	6		1	03/24/09	03/25/09 00:08	1011
1,2-Dichlorobenzene	ND	ug/kg	6		1	03/24/09	03/25/09 00:08	1011
1,2-Dibromo-3-Chloropropane	ND	ug/kg	46		1	03/24/09	03/25/09 00:08	1011
1,2,4-Trichlorobenzene	ND	ug/kg	6		1	03/24/09	03/25/09 00:08	1011
Naphthalene	ND	ug/kg	6		1	03/24/09	03/25/09 00:08	1011

OFFICES:
 6630 BALTIMORE NATIONAL PIKE
 ROUTE 40 WEST
 BALTIMORE, MD 21228
 410-747-8770
 800-932-9047
 FAX 410-788-8723

PHASE SEPARATION SCIENCE, INC.

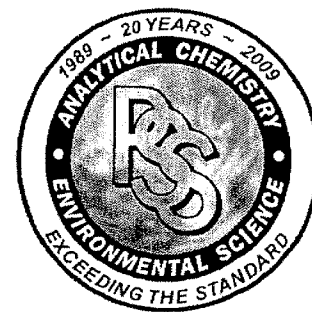

CERTIFICATE OF ANALYSIS

No: 9032009

Envirotech Consultants LLC, Baltimore, MD

March 27, 2009

Project Name: Transit Truck
 Project Location: Millersville, MD
 Project ID: 71099

Sample ID: D-8 **Date/Time Sampled: 03/19/2009 01:45** **PSS Sample ID: 9032009-002**
Matrix: SOIL **Date/Time Received: 03/20/2009 10:30** **% Solids: 86**

Total Petroleum Hydrocarbons - DRO Analytical Method: SW846 8015C Preparation Method: SW846 3550

	Result	Units	Rep Limit	Flag	Dil Prepared	Analyzed	Analyst
TPH-DRO (Diesel Range Organics)	ND	mg/kg	12		1 03/23/09	03/23/09 14:15	1040

Total Petroleum Hydrocarbons-GRO Analytical Method: SW846 8015C Preparation Method: SW846 5030

	Result	Units	Rep Limit	Flag	Dil Prepared	Analyzed	Analyst
TPH-GRO (Gasoline Range Organics)	ND	ug/kg	120		1 03/23/09	03/23/09 16:06	1035

OFFICES:
 6630 BALTIMORE NATIONAL PIKE
 ROUTE 40 WEST
 BALTIMORE, MD 21228
 410-747-8770
 800-932-9047
 FAX 410-788-8723

PHASE SEPARATION SCIENCE, INC.

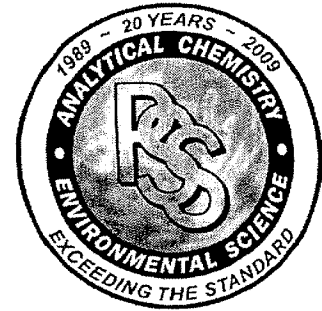

CERTIFICATE OF ANALYSIS

No: 9032009

Envirotech Consultants LLC, Baltimore, MD

March 27, 2009

Project Name: Transit Truck
 Project Location: Millersville, MD
 Project ID: 71099

Sample ID: D-8

Date/Time Sampled: 03/19/2009 01:45

PSS Sample ID: 9032009-002

Matrix: SOIL

Date/Time Received: 03/20/2009 10:30

% Solids: 86

TCL Volatiles plus Oxygenates

Analytical Method: SW846 8260B

Preparation Method: SW846 5030

	Result	Units	Rep Limit	Flag	Dil	Prepared	Analyzed	Analyst
Dichlorodifluoromethane	ND	ug/kg	6		1	03/23/09	03/24/09 03:03	1011
Chloromethane	ND	ug/kg	6		1	03/23/09	03/24/09 03:03	1011
1,1,2-Trichloro-1,2,2-Trifluoroethane	ND	ug/kg	6		1	03/23/09	03/24/09 03:03	1011
Vinyl Chloride	ND	ug/kg	6		1	03/23/09	03/24/09 03:03	1011
tert-Butyl alcohol	ND	ug/kg	45		1	03/23/09	03/24/09 03:03	1011
Bromomethane	ND	ug/kg	6		1	03/23/09	03/24/09 03:03	1011
Chloroethane	ND	ug/kg	6		1	03/23/09	03/24/09 03:03	1011
Acetone	ND	ug/kg	22		1	03/23/09	03/24/09 03:03	1011
Cyclohexane	ND	ug/kg	22		1	03/23/09	03/24/09 03:03	1011
Trichlorofluoromethane	ND	ug/kg	6		1	03/23/09	03/24/09 03:03	1011
1,1-Dichloroethene	ND	ug/kg	6		1	03/23/09	03/24/09 03:03	1011
Methylene Chloride	ND	ug/kg	6		1	03/23/09	03/24/09 03:03	1011
trans-1,2-Dichloroethene	ND	ug/kg	6		1	03/23/09	03/24/09 03:03	1011
Methyl-t-butyl ether	ND	ug/kg	6		1	03/23/09	03/24/09 03:03	1011
1,1-Dichloroethane	ND	ug/kg	6		1	03/23/09	03/24/09 03:03	1011
2-Butanone (MEK)	ND	ug/kg	22		1	03/23/09	03/24/09 03:03	1011
cis-1,2-Dichloroethene	ND	ug/kg	6		1	03/23/09	03/24/09 03:03	1011
Chloroform	ND	ug/kg	6		1	03/23/09	03/24/09 03:03	1011
1,1,1-Trichloroethane	ND	ug/kg	6		1	03/23/09	03/24/09 03:03	1011
1,2-Dichloroethane	ND	ug/kg	6		1	03/23/09	03/24/09 03:03	1011
Carbon Tetrachloride	ND	ug/kg	6		1	03/23/09	03/24/09 03:03	1011
Benzene	ND	ug/kg	6		1	03/23/09	03/24/09 03:03	1011
Dibromomethane	ND	ug/kg	6		1	03/23/09	03/24/09 03:03	1011
1,2-Dichloropropane	ND	ug/kg	6		1	03/23/09	03/24/09 03:03	1011
Carbon Disulfide	ND	ug/kg	11		1	03/23/09	03/24/09 03:03	1011
Trichloroethene	ND	ug/kg	6		1	03/23/09	03/24/09 03:03	1011
Bromodichloromethane	ND	ug/kg	6		1	03/23/09	03/24/09 03:03	1011
cis-1,3-Dichloropropene	ND	ug/kg	6		1	03/23/09	03/24/09 03:03	1011
4-Methyl-2-Pentanone	ND	ug/kg	22		1	03/23/09	03/24/09 03:03	1011
trans-1,3-Dichloropropene	ND	ug/kg	6		1	03/23/09	03/24/09 03:03	1011

OFFICES:
 6630 BALTIMORE NATIONAL PIKE
 ROUTE 40 WEST
 BALTIMORE, MD 21228
 410-747-8770
 800-932-9047
 FAX 410-788-8723

PHASE SEPARATION SCIENCE, INC.

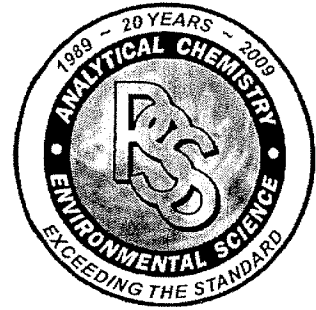

CERTIFICATE OF ANALYSIS

No: 9032417

Envirotech Consultants LLC, Baltimore, MD

March 31, 2009

Project Name: Transit

Project Location: Millersville, MD

Project ID: 71099

Sample ID: T-1 East 19ft

Matrix: SOIL

Date/Time Sampled: 03/24/2009 10:45

PSS Sample ID: 9032417-001

Date/Time Received: 03/24/2009 13:40

% Solids: 85

Total Petroleum Hydrocarbons - DRO

Analytical Method: SW846 8015C

Preparation Method: SW846 3550

LF/DF - Lighter fuel/oil and No. 2/diesel fuel patterns observed in sample.

	Result	Units	Rep Limit	Flag	Dil Prepared	Analyzed	Analyst
TPH-DRO (Diesel Range Organics)	550	mg/kg	120	LF	10	03/25/09 03/26/09 09:45	1040

Total Petroleum Hydrocarbons-GRO

Analytical Method: SW846 8015C

Preparation Method: SW846 5030

	Result	Units	Rep Limit	Flag	Dil Prepared	Analyzed	Analyst
TPH-GRO (Gasoline Range Organics)	5,800,000	ug/kg	12,000		100	03/25/09 03/25/09 16:54	1035

OFFICES:
 6630 BALTIMORE NATIONAL PIKE
 ROUTE 40 WEST
 BALTIMORE, MD 21228
 410-747-8770
 800-932-9047
 FAX 410-788-8723

PHASE SEPARATION SCIENCE, INC.



CERTIFICATE OF ANALYSIS

No: 9032417

Envirotech Consultants LLC, Baltimore, MD

March 31, 2009

Project Name: Transit
 Project Location: Millersville, MD
 Project ID: 71099

Sample ID: T-1 East 19ft

Date/Time Sampled: 03/24/2009 10:45

PSS Sample ID: 9032417-001

Matrix: SOIL

Date/Time Received: 03/24/2009 13:40

% Solids: 85

TCL Volatiles plus Oxygenates

Analytical Method: SW846 8260B

Preparation Method: SW846 5030

	Result	Units	Rep Limit	Flag	Dil	Prepared	Analyzed	Analyst
Dichlorodifluoromethane	ND	ug/kg	590		100	03/25/09	03/26/09 02:19	1011
Chloromethane	ND	ug/kg	590		100	03/25/09	03/26/09 02:19	1011
1,1,2-Trichloro-1,2,2-Trifluoroethane	ND	ug/kg	590		100	03/25/09	03/26/09 02:19	1011
Vinyl Chloride	ND	ug/kg	590		100	03/25/09	03/26/09 02:19	1011
tert-Butyl alcohol	ND	ug/kg	4,700		100	03/25/09	03/26/09 02:19	1011
Bromomethane	ND	ug/kg	590		100	03/25/09	03/26/09 02:19	1011
Chloroethane	ND	ug/kg	590		100	03/25/09	03/26/09 02:19	1011
Acetone	ND	ug/kg	2,400		100	03/25/09	03/26/09 02:19	1011
Cyclohexane	ND	ug/kg	2,400		100	03/25/09	03/26/09 02:19	1011
Trichlorofluoromethane	ND	ug/kg	590		100	03/25/09	03/26/09 02:19	1011
1,1-Dichloroethene	ND	ug/kg	590		100	03/25/09	03/26/09 02:19	1011
Methylene Chloride	ND	ug/kg	590		100	03/25/09	03/26/09 02:19	1011
trans-1,2-Dichloroethene	ND	ug/kg	590		100	03/25/09	03/26/09 02:19	1011
Methyl-t-butyl ether	ND	ug/kg	590		100	03/25/09	03/26/09 02:19	1011
1,1-Dichloroethane	ND	ug/kg	590		100	03/25/09	03/26/09 02:19	1011
2-Butanone (MEK)	ND	ug/kg	2,400		100	03/25/09	03/26/09 02:19	1011
cis-1,2-Dichloroethene	ND	ug/kg	590		100	03/25/09	03/26/09 02:19	1011
Chloroform	ND	ug/kg	590		100	03/25/09	03/26/09 02:19	1011
1,1,1-Trichloroethane	ND	ug/kg	590		100	03/25/09	03/26/09 02:19	1011
1,2-Dichloroethane	ND	ug/kg	590		100	03/25/09	03/26/09 02:19	1011
Carbon Tetrachloride	ND	ug/kg	590		100	03/25/09	03/26/09 02:19	1011
Benzene	ND	ug/kg	590		100	03/25/09	03/26/09 02:19	1011
Dibromomethane	ND	ug/kg	590		100	03/25/09	03/26/09 02:19	1011
1,2-Dichloropropane	ND	ug/kg	590		100	03/25/09	03/26/09 02:19	1011
Carbon Disulfide	ND	ug/kg	1,200		100	03/25/09	03/26/09 02:19	1011
Trichloroethene	ND	ug/kg	590		100	03/25/09	03/26/09 02:19	1011
Bromodichloromethane	ND	ug/kg	590		100	03/25/09	03/26/09 02:19	1011
cis-1,3-Dichloropropene	ND	ug/kg	590		100	03/25/09	03/26/09 02:19	1011
4-Methyl-2-Pentanone	ND	ug/kg	2,400		100	03/25/09	03/26/09 02:19	1011
trans-1,3-Dichloropropene	ND	ug/kg	590		100	03/25/09	03/26/09 02:19	1011

OFFICES:
 6630 BALTIMORE NATIONAL PIKE
 ROUTE 40 WEST
 BALTIMORE, MD 21228
 410-747-8770
 800-932-9047
 FAX 410-788-8723

PHASE SEPARATION SCIENCE, INC.

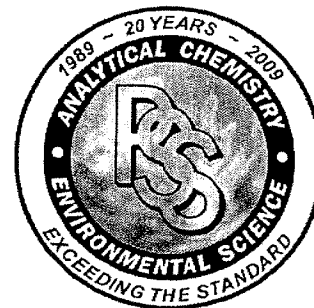

CERTIFICATE OF ANALYSIS

No: 9032417

Envirotech Consultants LLC, Baltimore, MD

March 31, 2009

Project Name: Transit
 Project Location: Millersville, MD
 Project ID: 71099

Sample ID: T-1 East 19ft

Matrix: SOIL

Date/Time Sampled: 03/24/2009 10:45

PSS Sample ID: 9032417-001

Date/Time Received: 03/24/2009 13:40

% Solids: 85

TCL Volatiles plus Oxygenates

Analytical Method: SW846 8260B

Preparation Method: SW846 5030

	Result	Units	Rep Limit	Flag	Dil	Prepared	Analyzed	Analyst
1,1,2-Trichloroethane	ND	ug/kg	590		100	03/25/09	03/26/09 02:19	1011
Toluene	110,000	ug/kg	5,900		1000	03/25/09	03/26/09 14:25	1011
2-Hexanone	ND	ug/kg	2,400		100	03/25/09	03/26/09 02:19	1011
1,2-Dibromoethane (EDB)	ND	ug/kg	590		100	03/25/09	03/26/09 02:19	1011
Dibromochloromethane	ND	ug/kg	590		100	03/25/09	03/26/09 02:19	1011
tert-Butyl ethyl ether	ND	ug/kg	1,200		100	03/25/09	03/26/09 02:19	1011
tert-Amyl methyl ether	ND	ug/kg	4,700		100	03/25/09	03/26/09 02:19	1011
Diisopropyl ether	ND	ug/kg	1,200		100	03/25/09	03/26/09 02:19	1011
tert-Amyl ethyl ether	ND	ug/kg	4,700		100	03/25/09	03/26/09 02:19	1011
tert-Amyl alcohol	ND	ug/kg	4,700		100	03/25/09	03/26/09 02:19	1011
Bromoform	ND	ug/kg	590		100	03/25/09	03/26/09 02:19	1011
Tetrachloroethane	ND	ug/kg	590		100	03/25/09	03/26/09 02:19	1011
Chlorobenzene	ND	ug/kg	590		100	03/25/09	03/26/09 02:19	1011
Ethylbenzene	61,000	ug/kg	5,900		1000	03/25/09	03/26/09 14:25	1011
m,p-Xylenes	240,000	ug/kg	12,000		1000	03/25/09	03/26/09 14:25	1011
Styrene	ND	ug/kg	590		100	03/25/09	03/26/09 02:19	1011
1,1,2,2-Tetrachloroethane	ND	ug/kg	590		100	03/25/09	03/26/09 02:19	1011
o-Xylene	95,000	ug/kg	5,900		1000	03/25/09	03/26/09 14:25	1011
Isopropylbenzene	8,300	ug/kg	590		100	03/25/09	03/26/09 02:19	1011
1,3-Dichlorobenzene	ND	ug/kg	590		100	03/25/09	03/26/09 02:19	1011
1,4-Dichlorobenzene	ND	ug/kg	590		100	03/25/09	03/26/09 02:19	1011
1,2-Dichlorobenzene	ND	ug/kg	590		100	03/25/09	03/26/09 02:19	1011
1,2-Dibromo-3-Chloropropane	ND	ug/kg	4,700		100	03/25/09	03/26/09 02:19	1011
1,2,4-Trichlorobenzene	ND	ug/kg	590		100	03/25/09	03/26/09 02:19	1011
Naphthalene	7,300	ug/kg	590		100	03/25/09	03/26/09 02:19	1011

OFFICES:
 6630 BALTIMORE NATIONAL PIKE
 ROUTE 40 WEST
 BALTIMORE, MD 21228
 410-747-8770
 800-932-9047
 FAX 410-788-8723

PHASE SEPARATION SCIENCE, INC.

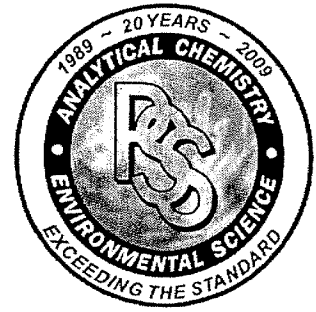

CERTIFICATE OF ANALYSIS

No: 9032417
 Envirotech Consultants LLC, Baltimore, MD
 March 31, 2009

Project Name: Transit
 Project Location: Millersville, MD
 Project ID: 71099

Sample ID: T-1 West 19ft Date/Time Sampled: 03/24/2009 11:30 PSS Sample ID: 9032417-002
 Matrix: SOIL Date/Time Received: 03/24/2009 13:40 % Solids: 89

Total Petroleum Hydrocarbons - DRO Analytical Method: SW846 8015C Preparation Method: SW846 3550

	Result	Units	Rep.Limit	Flag	Dil Prepared	Analyzed	Analyst
TPH-DRO (Diesel Range Organics)	ND	mg/kg	11		1 03/25/09	03/25/09 16:39	1040

Total Petroleum Hydrocarbons-GRO Analytical Method: SW846 8015C Preparation Method: SW846 5030

	Result	Units	Rep.Limit	Flag	Dil Prepared	Analyzed	Analyst
TPH-GRO (Gasoline Range Organics)	ND	ug/kg	110		1 03/26/09	03/26/09 13:38	1035

OFFICES:
 6630 BALTIMORE NATIONAL PIKE
 ROUTE 40 WEST
 BALTIMORE, MD 21228
 410-747-8770
 800-932-9047
 FAX 410-788-8723

PHASE SEPARATION SCIENCE, INC.

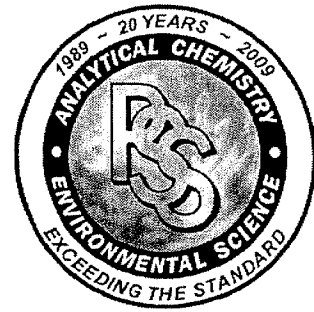

CERTIFICATE OF ANALYSIS

No: 9032417

Envirotech Consultants LLC, Baltimore, MD

March 31, 2009

Project Name: Transit
 Project Location: Millersville, MD
 Project ID: 71099

Sample ID: T-1 West 19ft Date/Time Sampled: 03/24/2009 11:30 PSS Sample ID: 9032417-002
 Matrix: SOIL Date/Time Received: 03/24/2009 13:40 % Solids: 89

TCL Volatiles plus Oxygenates

Analytical Method: SW846 8260B

Preparation Method: SW846 5030

	Result	Units	Rep Limit	Flag	Dil	Prepared	Analyzed	Analyst
Dichlorodifluoromethane	ND	ug/kg	6		1	03/25/09	03/25/09 16:45	1011
Chloromethane	ND	ug/kg	6		1	03/25/09	03/25/09 16:45	1011
1,1,2-Trichloro-1,2,2-Trifluoroethane	ND	ug/kg	6		1	03/25/09	03/25/09 16:45	1011
Vinyl Chloride	ND	ug/kg	6		1	03/25/09	03/25/09 16:45	1011
tert-Butyl alcohol	ND	ug/kg	46		1	03/25/09	03/25/09 16:45	1011
Bromomethane	ND	ug/kg	6		1	03/25/09	03/25/09 16:45	1011
Chloroethane	ND	ug/kg	6		1	03/25/09	03/25/09 16:45	1011
Acetone	ND	ug/kg	23		1	03/25/09	03/25/09 16:45	1011
Cyclohexane	ND	ug/kg	23		1	03/25/09	03/25/09 16:45	1011
Trichlorofluoromethane	ND	ug/kg	6		1	03/25/09	03/25/09 16:45	1011
1,1-Dichloroethene	ND	ug/kg	6		1	03/25/09	03/25/09 16:45	1011
Methylene Chloride	ND	ug/kg	6		1	03/25/09	03/25/09 16:45	1011
trans-1,2-Dichloroethene	ND	ug/kg	6		1	03/25/09	03/25/09 16:45	1011
Methyl-t-butyl ether	ND	ug/kg	6		1	03/25/09	03/25/09 16:45	1011
1,1-Dichloroethane	ND	ug/kg	6		1	03/25/09	03/25/09 16:45	1011
2-Butanone (MEK)	ND	ug/kg	23		1	03/25/09	03/25/09 16:45	1011
cis-1,2-Dichloroethene	ND	ug/kg	6		1	03/25/09	03/25/09 16:45	1011
Chloroform	ND	ug/kg	6		1	03/25/09	03/25/09 16:45	1011
1,1,1-Trichloroethane	ND	ug/kg	6		1	03/25/09	03/25/09 16:45	1011
1,2-Dichloroethane	ND	ug/kg	6		1	03/25/09	03/25/09 16:45	1011
Carbon Tetrachloride	ND	ug/kg	6		1	03/25/09	03/25/09 16:45	1011
Benzene	ND	ug/kg	6		1	03/25/09	03/25/09 16:45	1011
Dibromomethane	ND	ug/kg	6		1	03/25/09	03/25/09 16:45	1011
1,2-Dichloropropane	ND	ug/kg	6		1	03/25/09	03/25/09 16:45	1011
Carbon Disulfide	ND	ug/kg	11		1	03/25/09	03/25/09 16:45	1011
Trichloroethene	ND	ug/kg	6		1	03/25/09	03/25/09 16:45	1011
Bromodichloromethane	ND	ug/kg	6		1	03/25/09	03/25/09 16:45	1011
cis-1,3-Dichloropropene	ND	ug/kg	6		1	03/25/09	03/25/09 16:45	1011
4-Methyl-2-Pentanone	ND	ug/kg	23		1	03/25/09	03/25/09 16:45	1011
trans-1,3-Dichloropropene	ND	ug/kg	6		1	03/25/09	03/25/09 16:45	1011

OFFICES:
 6630 BALTIMORE NATIONAL PIKE
 ROUTE 40 WEST
 BALTIMORE, MD 21228
 410-747-8770
 800-932-9047
 FAX 410-788-8723

PHASE SEPARATION SCIENCE, INC.

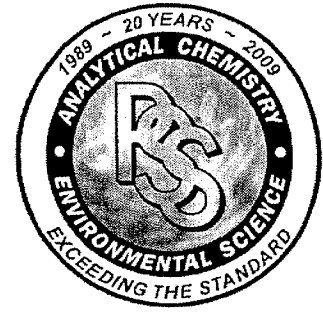

CERTIFICATE OF ANALYSIS

No: 9032417

Envirotech Consultants LLC, Baltimore, MD

March 31, 2009

Project Name: Transit
 Project Location: Millersville, MD
 Project ID: 71099

Sample ID: T-1 West 19ft Date/Time Sampled: 03/24/2009 11:30 PSS Sample ID: 9032417-002
 Matrix: SOIL Date/Time Received: 03/24/2009 13:40 % Solids: 89

TCL Volatiles plus Oxygenates

Analytical Method: SW846 8260B

Preparation Method: SW846 5030

	Result	Units	Rep Limit	Flag	Dil	Prepared	Analyzed	Analyst
1,1,2-Trichloroethane	ND	ug/kg	6		1	03/25/09	03/25/09	16:45 1011
Toluene	ND	ug/kg	6		1	03/25/09	03/25/09	16:45 1011
2-Hexanone	ND	ug/kg	23		1	03/25/09	03/25/09	16:45 1011
1,2-Dibromoethane (EDB)	ND	ug/kg	6		1	03/25/09	03/25/09	16:45 1011
Dibromochloromethane	ND	ug/kg	6		1	03/25/09	03/25/09	16:45 1011
tert-Butyl ethyl ether	ND	ug/kg	11		1	03/25/09	03/25/09	16:45 1011
tert-Amyl methyl ether	ND	ug/kg	46		1	03/25/09	03/25/09	16:45 1011
Diisopropyl ether	ND	ug/kg	11		1	03/25/09	03/25/09	16:45 1011
tert-Amyl ethyl ether	ND	ug/kg	46		1	03/25/09	03/25/09	16:45 1011
tert-Amyl alcohol	ND	ug/kg	46		1	03/25/09	03/25/09	16:45 1011
Bromoform	ND	ug/kg	6		1	03/25/09	03/25/09	16:45 1011
Tetrachloroethene	ND	ug/kg	6		1	03/25/09	03/25/09	16:45 1011
Chlorobenzene	ND	ug/kg	6		1	03/25/09	03/25/09	16:45 1011
Ethylbenzene	ND	ug/kg	6		1	03/25/09	03/25/09	16:45 1011
m,p-Xylenes	ND	ug/kg	11		1	03/25/09	03/25/09	16:45 1011
Styrene	ND	ug/kg	6		1	03/25/09	03/25/09	16:45 1011
1,1,2,2-Tetrachloroethane	ND	ug/kg	6		1	03/25/09	03/25/09	16:45 1011
o-Xylene	ND	ug/kg	6		1	03/25/09	03/25/09	16:45 1011
Isopropylbenzene	ND	ug/kg	6		1	03/25/09	03/25/09	16:45 1011
1,3-Dichlorobenzene	ND	ug/kg	6		1	03/25/09	03/25/09	16:45 1011
1,4-Dichlorobenzene	ND	ug/kg	6		1	03/25/09	03/25/09	16:45 1011
1,2-Dichlorobenzene	ND	ug/kg	6		1	03/25/09	03/25/09	16:45 1011
1,2-Dibromo-3-Chloropropane	ND	ug/kg	46		1	03/25/09	03/25/09	16:45 1011
1,2,4-Trichlorobenzene	ND	ug/kg	6		1	03/25/09	03/25/09	16:45 1011
Naphthalene	ND	ug/kg	6		1	03/25/09	03/25/09	16:45 1011

OFFICES:
 6630 BALTIMORE NATIONAL PIKE
 ROUTE 40 WEST
 BALTIMORE, MD 21228
 410-747-8770
 800-932-9047
 FAX 410-788-8723

PHASE SEPARATION SCIENCE, INC.

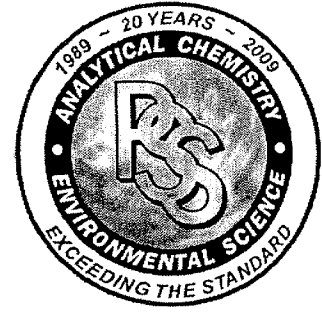

CERTIFICATE OF ANALYSIS

No: 9033007

Envirotech Consultants LLC, Baltimore, MD

April 6, 2009

Project Name: Transit Truck
 Project Location: Millersville, MD
 Project ID: 71099

Sample ID: T-2 East 18ft

Matrix: SOIL

Date/Time Sampled: 03/27/2009 01:15

PSS Sample ID: 9033007-008

Date/Time Received: 03/30/2009 12:15

% Solids: 87

Total Petroleum Hydrocarbons - DRO

Analytical Method: SW846 8015C

Preparation Method: SW846 3550

	Result	Units	Rep Limit	Flag	Dil Prepared	Analyzed	Analyst
TPH-DRO (Diesel Range Organics)	ND	mg/kg	11		1 04/01/09	04/01/09 19:59	1040

Total Petroleum Hydrocarbons-GRO

Analytical Method: SW846 8015C

Preparation Method: SW846 5030

	Result	Units	Rep Limit	Flag	Dil Prepared	Analyzed	Analyst
TPH-GRO (Gasoline Range Organics)	300	ug/kg	120		1 03/30/09	03/31/09 01:46	1035

OFFICES:
 6630 BALTIMORE NATIONAL PIKE
 ROUTE 40 WEST
 BALTIMORE, MD 21228
 410-747-8770
 800-932-9047
 FAX 410-788-8723

PHASE SEPARATION SCIENCE, INC.

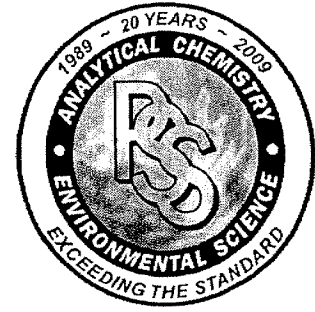

CERTIFICATE OF ANALYSIS

No: 9033007

Envirotech Consultants LLC, Baltimore, MD

April 6, 2009

Project Name: Transit Truck
 Project Location: Millersville, MD
 Project ID: 71099

Sample ID: T-2 East 18ft Date/Time Sampled: 03/27/2009 01:15 PSS Sample ID: 9033007-008
 Matrix: SOIL Date/Time Received: 03/30/2009 12:15 % Solids: 87

TCL Volatiles plus Oxygenates

Analytical Method: SW846 8260B

Preparation Method: SW846 5030

	Result	Units	Rep Limit	Flag	Dil	Prepared	Analyzed	Analyst
Dichlorodifluoromethane	ND	ug/kg	6		1	03/30/09	03/31/09 07:25	1011
Chloromethane	ND	ug/kg	6		1	03/30/09	03/31/09 07:25	1011
1,1,2-Trichloro-1,2,2-Trifluoroethane	ND	ug/kg	6		1	03/30/09	03/31/09 07:25	1011
Vinyl Chloride	ND	ug/kg	6		1	03/30/09	03/31/09 07:25	1011
tert-Butyl alcohol	ND	ug/kg	46		1	03/30/09	03/31/09 07:25	1011
Bromomethane	ND	ug/kg	6		1	03/30/09	03/31/09 07:25	1011
Chloroethane	ND	ug/kg	6		1	03/30/09	03/31/09 07:25	1011
Acetone	ND	ug/kg	23		1	03/30/09	03/31/09 07:25	1011
Cyclohexane	ND	ug/kg	23		1	03/30/09	03/31/09 07:25	1011
Trichlorofluoromethane	ND	ug/kg	6		1	03/30/09	03/31/09 07:25	1011
1,1-Dichloroethene	ND	ug/kg	6		1	03/30/09	03/31/09 07:25	1011
Methylene Chloride	ND	ug/kg	6		1	03/30/09	03/31/09 07:25	1011
trans-1,2-Dichloroethene	ND	ug/kg	6		1	03/30/09	03/31/09 07:25	1011
Methyl-t-butyl ether	ND	ug/kg	6		1	03/30/09	03/31/09 07:25	1011
1,1-Dichloroethane	ND	ug/kg	6		1	03/30/09	03/31/09 07:25	1011
2-Butanone (MEK)	ND	ug/kg	23		1	03/30/09	03/31/09 07:25	1011
cis-1,2-Dichloroethene	ND	ug/kg	6		1	03/30/09	03/31/09 07:25	1011
Chloroform	ND	ug/kg	6		1	03/30/09	03/31/09 07:25	1011
1,1,1-Trichloroethane	ND	ug/kg	6		1	03/30/09	03/31/09 07:25	1011
1,2-Dichloroethane	ND	ug/kg	6		1	03/30/09	03/31/09 07:25	1011
Carbon Tetrachloride	ND	ug/kg	6		1	03/30/09	03/31/09 07:25	1011
Benzene	ND	ug/kg	6		1	03/30/09	03/31/09 07:25	1011
Dibromomethane	ND	ug/kg	6		1	03/30/09	03/31/09 07:25	1011
1,2-Dichloropropane	ND	ug/kg	6		1	03/30/09	03/31/09 07:25	1011
Carbon Disulfide	ND	ug/kg	11		1	03/30/09	03/31/09 07:25	1011
Trichloroethene	ND	ug/kg	6		1	03/30/09	03/31/09 07:25	1011
Bromodichloromethane	ND	ug/kg	6		1	03/30/09	03/31/09 07:25	1011
cis-1,3-Dichloropropene	ND	ug/kg	6		1	03/30/09	03/31/09 07:25	1011
4-Methyl-2-Pentanone	ND	ug/kg	23		1	03/30/09	03/31/09 07:25	1011
trans-1,3-Dichloropropene	ND	ug/kg	6		1	03/30/09	03/31/09 07:25	1011

OFFICES:
 6630 BALTIMORE NATIONAL PIKE
 ROUTE 40 WEST
 BALTIMORE, MD 21228
 410-747-8770
 800-932-9047
 FAX 410-788-8723

PHASE SEPARATION SCIENCE, INC.

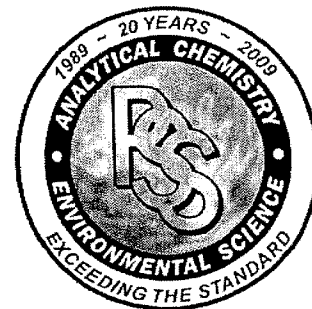

CERTIFICATE OF ANALYSIS

No: 9033007

Envirotech Consultants LLC, Baltimore, MD

April 6, 2009

Project Name: Transit Truck
 Project Location: Millersville, MD
 Project ID: 71099

Sample ID: T-2 East 18ft

Date/Time Sampled: 03/27/2009 01:15 PSS Sample ID: 9033007-008

Matrix: SOIL

Date/Time Received: 03/30/2009 12:15 % Solids: 87

TCL Volatiles plus Oxygenates

Analytical Method: SW846 8260B

Preparation Method: SW846 5030

	Result	Units	Rep Limit	Flag	Dil	Prepared	Analyzed	Analyst
1,1,2-Trichloroethane	ND	ug/kg	6		1	03/30/09	03/31/09 07:25	1011
Toluene	22	ug/kg	6		1	03/30/09	03/31/09 07:25	1011
2-Hexanone	ND	ug/kg	23		1	03/30/09	03/31/09 07:25	1011
1,2-Dibromoethane (EDB)	ND	ug/kg	6		1	03/30/09	03/31/09 07:25	1011
Dibromochloromethane	ND	ug/kg	6		1	03/30/09	03/31/09 07:25	1011
tert-Butyl ethyl ether	ND	ug/kg	11		1	03/30/09	03/31/09 07:25	1011
tert-Amyl methyl ether	ND	ug/kg	46		1	03/30/09	03/31/09 07:25	1011
Diisopropyl ether	ND	ug/kg	11		1	03/30/09	03/31/09 07:25	1011
tert-Amyl ethyl ether	ND	ug/kg	46		1	03/30/09	03/31/09 07:25	1011
tert-Amyl alcohol	ND	ug/kg	46		1	03/30/09	03/31/09 07:25	1011
Bromoform	ND	ug/kg	6		1	03/30/09	03/31/09 07:25	1011
Tetrachloroethene	ND	ug/kg	6		1	03/30/09	03/31/09 07:25	1011
Chlorobenzene	ND	ug/kg	6		1	03/30/09	03/31/09 07:25	1011
Ethylbenzene	7	ug/kg	6		1	03/30/09	03/31/09 07:25	1011
m,p-Xylenes	30	ug/kg	11		1	03/30/09	03/31/09 07:25	1011
Styrene	ND	ug/kg	6		1	03/30/09	03/31/09 07:25	1011
1,1,2,2-Tetrachloroethane	ND	ug/kg	6		1	03/30/09	03/31/09 07:25	1011
o-Xylene	17	ug/kg	6		1	03/30/09	03/31/09 07:25	1011
Isopropylbenzene	ND	ug/kg	6		1	03/30/09	03/31/09 07:25	1011
1,3-Dichlorobenzene	ND	ug/kg	6		1	03/30/09	03/31/09 07:25	1011
1,4-Dichlorobenzene	ND	ug/kg	6		1	03/30/09	03/31/09 07:25	1011
1,2-Dichlorobenzene	ND	ug/kg	6		1	03/30/09	03/31/09 07:25	1011
1,2-Dibromo-3-Chloropropane	ND	ug/kg	46		1	03/30/09	03/31/09 07:25	1011
1,2,4-Trichlorobenzene	ND	ug/kg	6		1	03/30/09	03/31/09 07:25	1011
Naphthalene	ND	ug/kg	6		1	03/30/09	03/31/09 07:25	1011

OFFICES:
 6630 BALTIMORE NATIONAL PIKE
 ROUTE 40 WEST
 BALTIMORE, MD 21228
 410-747-8770
 800-932-9047
 FAX 410-788-8723

PHASE SEPARATION SCIENCE, INC.



CERTIFICATE OF ANALYSIS

No: 9032309

Envirotech Consultants LLC, Baltimore, MD

June 26, 2009

Project Name: Transit Truck - Revised
 Project Location: Millersville, MD
 Project ID: 71099

Sample ID: T-2 West
Matrix: SOIL

Date/Time Sampled: 03/20/2009 15:00

PSS Sample ID: 9032309-001

Date/Time Received: 03/23/2009 11:15

% Solids: 88

Total Petroleum Hydrocarbons - DRO

Analytical Method: SW846 8015C

Preparation Method: SW846 3550

	Result	Units	Rep Limit	Flag	Dil Prepared	Analyzed	Analyst
TPH-DRO (Diesel Range Organics)	720	mg/kg	110		10 03/25/09	03/25/09 17:01	1040

Total Petroleum Hydrocarbons-GRO

Analytical Method: SW846 8015C

Preparation Method: SW846 5030

	Result	Units	Rep Limit	Flag	Dil Prepared	Analyzed	Analyst
TPH-GRO (Gasoline Range Organics)	66,000	ug/kg	1,100		10 03/25/09	03/25/09 12:34	1035

OFFICES:
 6630 BALTIMORE NATIONAL PIKE
 ROUTE 40 WEST
 BALTIMORE, MD 21228
 410-747-8770
 800-932-9047
 FAX 410-788-8723

PHASE SEPARATION SCIENCE, INC.

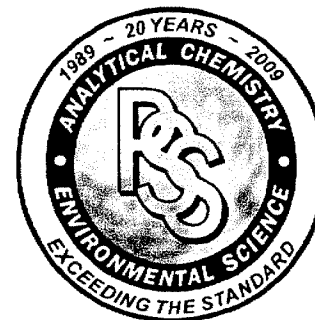

CERTIFICATE OF ANALYSIS

No: 9032309

Envirotech Consultants LLC, Baltimore, MD

June 26, 2009

Project Name: Transit Truck - Revised

Project Location: Millersville, MD

Project ID: 71099

Sample ID: T-2 West

Matrix: SOIL

Date/Time Sampled: 03/20/2009 15:00

PSS Sample ID: 9032309-001

Date/Time Received: 03/23/2009 11:15

% Solids: 88

TCL Volatiles plus Oxygenates

Analytical Method: SW846 8260B

Preparation Method: SW846 5030

	Result	Units	Rep Limit	Flag	Dil	Prepared	Analyzed	Analyst
Dichlorodifluoromethane	ND	ug/kg	56		1	03/26/09	03/26/09 16:03	1011
Chloromethane	ND	ug/kg	56		1	03/26/09	03/26/09 16:03	1011
1,1,2-Trichloro-1,2,2-Trifluoroethane	ND	ug/kg	56		1	03/26/09	03/26/09 16:03	1011
Vinyl Chloride	ND	ug/kg	56		1	03/26/09	03/26/09 16:03	1011
tert-Butyl alcohol	ND	ug/kg	450		1	03/26/09	03/26/09 16:03	1011
Bromomethane	ND	ug/kg	56		1	03/26/09	03/26/09 16:03	1011
Chloroethane	ND	ug/kg	56		1	03/26/09	03/26/09 16:03	1011
Acetone	ND	ug/kg	220		1	03/26/09	03/26/09 16:03	1011
Cyclohexane	ND	ug/kg	220		1	03/26/09	03/26/09 16:03	1011
Trichlorofluoromethane	ND	ug/kg	56		1	03/26/09	03/26/09 16:03	1011
1,1-Dichloroethene	ND	ug/kg	56		1	03/26/09	03/26/09 16:03	1011
Methylene Chloride	ND	ug/kg	56		1	03/26/09	03/26/09 16:03	1011
trans-1,2-Dichloroethene	ND	ug/kg	56		1	03/26/09	03/26/09 16:03	1011
Methyl-t-butyl ether	ND	ug/kg	56		1	03/26/09	03/26/09 16:03	1011
1,1-Dichloroethane	ND	ug/kg	56		1	03/26/09	03/26/09 16:03	1011
2-Butanone (MEK)	ND	ug/kg	220		1	03/26/09	03/26/09 16:03	1011
cis-1,2-Dichloroethene	ND	ug/kg	56		1	03/26/09	03/26/09 16:03	1011
Chloroform	ND	ug/kg	56		1	03/26/09	03/26/09 16:03	1011
1,1,1-Trichloroethane	ND	ug/kg	56		1	03/26/09	03/26/09 16:03	1011
1,2-Dichloroethane	ND	ug/kg	56		1	03/26/09	03/26/09 16:03	1011
Carbon Tetrachloride	ND	ug/kg	56		1	03/26/09	03/26/09 16:03	1011
Benzene	ND	ug/kg	56		1	03/26/09	03/26/09 16:03	1011
Dibromomethane	ND	ug/kg	56		1	03/26/09	03/26/09 16:03	1011
1,2-Dichloropropane	ND	ug/kg	56		1	03/26/09	03/26/09 16:03	1011
Carbon Disulfide	ND	ug/kg	110		1	03/26/09	03/26/09 16:03	1011
Trichloroethene	ND	ug/kg	56		1	03/26/09	03/26/09 16:03	1011
Bromodichloromethane	ND	ug/kg	56		1	03/26/09	03/26/09 16:03	1011
cis-1,3-Dichloropropene	ND	ug/kg	56		1	03/26/09	03/26/09 16:03	1011
4-Methyl-2-Pentanone	ND	ug/kg	220		1	03/26/09	03/26/09 16:03	1011
trans-1,3-Dichloropropene	ND	ug/kg	56		1	03/26/09	03/26/09 16:03	1011

OFFICES:
 6630 BALTIMORE NATIONAL PIKE
 ROUTE 40 WEST
 BALTIMORE, MD 21228
 410-747-8770
 800-932-9047
 FAX 410-788-8723

PHASE SEPARATION SCIENCE, INC.

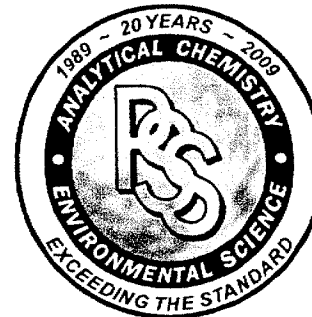

CERTIFICATE OF ANALYSIS

No: 9032309

Envirotech Consultants LLC, Baltimore, MD

June 26, 2009

Project Name: Transit Truck - Revised

Project Location: Millersville, MD

Project ID: 71099

Sample ID: T-2 West

Matrix: SOIL

Date/Time Sampled: 03/20/2009 15:00

Date/Time Received: 03/23/2009 11:15

PSS Sample ID: 9032309-001

% Solids: 88

TCL Volatiles plus Oxygenates

Analytical Method: SW846 8260B

Preparation Method: SW846 5030

	Result	Units	Rep Limit	Flag	Dil	Prepared	Analyzed	Analyst
1,1,2-Trichloroethane	ND	ug/kg	56		1	03/26/09	03/26/09 16:03	1011
Toluene	ND	ug/kg	56		1	03/26/09	03/26/09 16:03	1011
2-Hexanone	ND	ug/kg	220		1	03/26/09	03/26/09 16:03	1011
1,2-Dibromoethane (EDB)	ND	ug/kg	56		1	03/26/09	03/26/09 16:03	1011
Dibromochloromethane	ND	ug/kg	56		1	03/26/09	03/26/09 16:03	1011
tert-Butyl ethyl ether	ND	ug/kg	110		1	03/26/09	03/26/09 16:03	1011
tert-Amyl methyl ether	ND	ug/kg	450		1	03/26/09	03/26/09 16:03	1011
Diisopropyl ether	ND	ug/kg	110		1	03/26/09	03/26/09 16:03	1011
tert-Amyl ethyl ether	ND	ug/kg	450		1	03/26/09	03/26/09 16:03	1011
tert-Amyl alcohol	ND	ug/kg	450		1	03/26/09	03/26/09 16:03	1011
Bromoform	ND	ug/kg	56		1	03/26/09	03/26/09 16:03	1011
Tetrachloroethene	ND	ug/kg	56		1	03/26/09	03/26/09 16:03	1011
Chlorobenzene	ND	ug/kg	56		1	03/26/09	03/26/09 16:03	1011
Ethylbenzene	360	ug/kg	56		1	03/26/09	03/26/09 16:03	1011
m,p-Xylenes	430	ug/kg	110		1	03/26/09	03/26/09 16:03	1011
Styrene	ND	ug/kg	56		1	03/26/09	03/26/09 16:03	1011
1,1,2,2-Tetrachloroethane	ND	ug/kg	56		1	03/26/09	03/26/09 16:03	1011
o-Xylene	170	ug/kg	56		1	03/26/09	03/26/09 16:03	1011
Isopropylbenzene	120	ug/kg	56		1	03/26/09	03/26/09 16:03	1011
1,3-Dichlorobenzene	ND	ug/kg	56		1	03/26/09	03/26/09 16:03	1011
1,4-Dichlorobenzene	ND	ug/kg	56		1	03/26/09	03/26/09 16:03	1011
1,2-Dichlorobenzene	ND	ug/kg	56		1	03/26/09	03/26/09 16:03	1011
1,2-Dibromo-3-Chloropropane	ND	ug/kg	450		1	03/26/09	03/26/09 16:03	1011
1,2,4-Trichlorobenzene	ND	ug/kg	56		1	03/26/09	03/26/09 16:03	1011
Naphthalene	2,200	ug/kg	56		1	03/26/09	03/26/09 16:03	1011

OFFICES:
 6630 BALTIMORE NATIONAL PIKE
 ROUTE 40 WEST
 BALTIMORE, MD 21228
 410-747-8770
 800-932-9047
 FAX 410-788-8723

PHASE SEPARATION SCIENCE, INC.

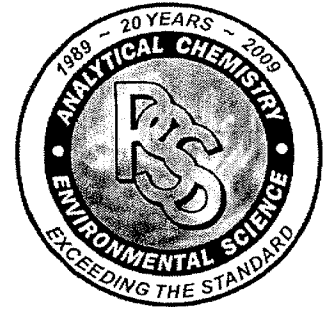

CERTIFICATE OF ANALYSIS

No: 9033007

Envirotech Consultants LLC, Baltimore, MD

April 6, 2009

Project Name: Transit Truck
 Project Location: Millersville, MD
 Project ID: 71099

Sample ID: T-3 East 18ft Date/Time Sampled: 03/27/2009 01:00 PSS Sample ID: 9033007-007
 Matrix: SOIL Date/Time Received: 03/30/2009 12:15 % Solids: 86

Total Petroleum Hydrocarbons - DRO Analytical Method: SW846 8015C Preparation Method: SW846 3550

LF/DF - Lighter fuel/oil and No. 2/diesel fuel patterns observed in sample.

	Result	Units	Rep Limit	Flag	Dil Prepared	Analyzed	Analyst
TPH-DRO (Diesel Range Organics)	550	mg/kg	120	LF	10 04/01/09	04/02/09 10:28	1040

Total Petroleum Hydrocarbons-GRO Analytical Method: SW846 8015C Preparation Method: SW846 5030

	Result	Units	Rep Limit	Flag	Dil Prepared	Analyzed	Analyst
TPH-GRO (Gasoline Range Organics)	6,400,000	ug/kg	58,000		500 03/31/09	03/31/09 14:58	1035

OFFICES:
 6630 BALTIMORE NATIONAL PIKE
 ROUTE 40 WEST
 BALTIMORE, MD 21228
 410-747-8770
 800-932-9047
 FAX 410-788-8723

PHASE SEPARATION SCIENCE, INC.

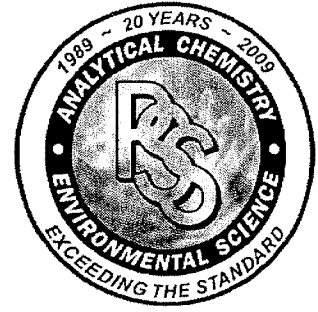

CERTIFICATE OF ANALYSIS

No: 9033007

Envirotech Consultants LLC, Baltimore, MD

April 6, 2009

Project Name: Transit Truck
 Project Location: Millersville, MD
 Project ID: 71099

Sample ID: T-3 East 18ft Date/Time Sampled: 03/27/2009 01:00 PSS Sample ID: 9033007-007
 Matrix: SOIL Date/Time Received: 03/30/2009 12:15 % Solids: 86

TCL Volatiles plus Oxygenates

Analytical Method: SW846 8260B

Preparation Method: SW846 5030

	Result	Units	Rep Limit	Flag	Dil	Prepared	Analyzed	Analyst
Dichlorodifluoromethane	ND	ug/kg	580		100	03/30/09	03/31/09 06:28	1011
Chloromethane	ND	ug/kg	580		100	03/30/09	03/31/09 06:28	1011
1,1,2-Trichloro-1,2,2-Trifluoroethane	ND	ug/kg	580		100	03/30/09	03/31/09 06:28	1011
Vinyl Chloride	ND	ug/kg	580		100	03/30/09	03/31/09 06:28	1011
tert-Butyl alcohol	ND	ug/kg	4,600		100	03/30/09	03/31/09 06:28	1011
Bromomethane	ND	ug/kg	580		100	03/30/09	03/31/09 06:28	1011
Chloroethane	ND	ug/kg	580		100	03/30/09	03/31/09 06:28	1011
Acetone	ND	ug/kg	2,300		100	03/30/09	03/31/09 06:28	1011
Cyclohexane	ND	ug/kg	2,300		100	03/30/09	03/31/09 06:28	1011
Trichlorofluoromethane	ND	ug/kg	580		100	03/30/09	03/31/09 06:28	1011
1,1-Dichloroethene	ND	ug/kg	580		100	03/30/09	03/31/09 06:28	1011
Methylene Chloride	ND	ug/kg	580		100	03/30/09	03/31/09 06:28	1011
trans-1,2-Dichloroethene	ND	ug/kg	580		100	03/30/09	03/31/09 06:28	1011
Methyl-t-butyl ether	ND	ug/kg	580		100	03/30/09	03/31/09 06:28	1011
1,1-Dichloroethane	ND	ug/kg	580		100	03/30/09	03/31/09 06:28	1011
2-Butanone (MEK)	ND	ug/kg	2,300		100	03/30/09	03/31/09 06:28	1011
cis-1,2-Dichloroethene	ND	ug/kg	580		100	03/30/09	03/31/09 06:28	1011
Chloroform	ND	ug/kg	580		100	03/30/09	03/31/09 06:28	1011
1,1,1-Trichloroethane	ND	ug/kg	580		100	03/30/09	03/31/09 06:28	1011
1,2-Dichloroethane	ND	ug/kg	580		100	03/30/09	03/31/09 06:28	1011
Carbon Tetrachloride	ND	ug/kg	580		100	03/30/09	03/31/09 06:28	1011
Benzene	ND	ug/kg	580		100	03/30/09	03/31/09 06:28	1011
Dibromomethane	ND	ug/kg	580		100	03/30/09	03/31/09 06:28	1011
1,2-Dichloropropane	ND	ug/kg	580		100	03/30/09	03/31/09 06:28	1011
Carbon Disulfide	ND	ug/kg	1,200		100	03/30/09	03/31/09 06:28	1011
Trichloroethene	ND	ug/kg	580		100	03/30/09	03/31/09 06:28	1011
Bromodichloromethane	ND	ug/kg	580		100	03/30/09	03/31/09 06:28	1011
cis-1,3-Dichloropropene	ND	ug/kg	580		100	03/30/09	03/31/09 06:28	1011
4-Methyl-2-Pentanone	ND	ug/kg	2,300		100	03/30/09	03/31/09 06:28	1011
trans-1,3-Dichloropropene	ND	ug/kg	580		100	03/30/09	03/31/09 06:28	1011

OFFICES:
 6630 BALTIMORE NATIONAL PIKE
 ROUTE 40 WEST
 BALTIMORE, MD 21228
 410-747-8770
 800-932-9047
 FAX 410-788-8723

PHASE SEPARATION SCIENCE, INC.

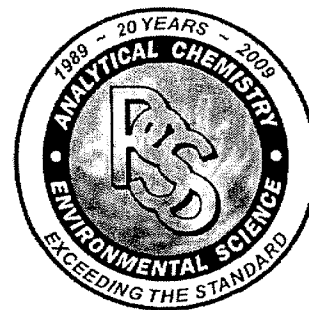

CERTIFICATE OF ANALYSIS

No: 9033007

Envirotech Consultants LLC, Baltimore, MD

April 6, 2009

Project Name: Transit Truck
 Project Location: Millersville, MD
 Project ID: 71099

Sample ID: T-3 East 18ft Date/Time Sampled: 03/27/2009 01:00 PSS Sample ID: 9033007-007
 Matrix: SOIL Date/Time Received: 03/30/2009 12:15 % Solids: 86

TCL Volatiles plus Oxygenates

Analytical Method: SW846 8260B

Preparation Method: SW846 5030

	Result	Units	Rep Limit	Flag	Dil	Prepared	Analyzed	Analyst
1,1,2-Trichloroethane	ND	ug/kg	580		100	03/30/09	03/31/09 06:28	1011
Toluene	190,000	ug/kg	5,800		1000	03/30/09	03/31/09 16:20	1011
2-Hexanone	ND	ug/kg	2,300		100	03/30/09	03/31/09 06:28	1011
1,2-Dibromoethane (EDB)	ND	ug/kg	580		100	03/30/09	03/31/09 06:28	1011
Dibromochloromethane	ND	ug/kg	580		100	03/30/09	03/31/09 06:28	1011
tert-Butyl ethyl ether	ND	ug/kg	1,200		100	03/30/09	03/31/09 06:28	1011
tert-Amyl methyl ether	ND	ug/kg	4,600		100	03/30/09	03/31/09 06:28	1011
Diisopropyl ether	ND	ug/kg	1,200		100	03/30/09	03/31/09 06:28	1011
tert-Amyl ethyl ether	ND	ug/kg	4,600		100	03/30/09	03/31/09 06:28	1011
tert-Amyl alcohol	ND	ug/kg	4,600		100	03/30/09	03/31/09 06:28	1011
Bromoform	ND	ug/kg	580		100	03/30/09	03/31/09 06:28	1011
Tetrachloroethene	ND	ug/kg	580		100	03/30/09	03/31/09 06:28	1011
Chlorobenzene	ND	ug/kg	580		100	03/30/09	03/31/09 06:28	1011
Ethylbenzene	100,000	ug/kg	5,800		1000	03/30/09	03/31/09 16:20	1011
m,p-Xylenes	410,000	ug/kg	12,000		1000	03/30/09	03/31/09 16:20	1011
Styrene	ND	ug/kg	580		100	03/30/09	03/31/09 06:28	1011
1,1,2,2-Tetrachloroethane	ND	ug/kg	580		100	03/30/09	03/31/09 06:28	1011
o-Xylene	160,000	ug/kg	5,800		1000	03/30/09	03/31/09 16:20	1011
Isopropylbenzene	9,500	ug/kg	580		100	03/30/09	03/31/09 06:28	1011
1,3-Dichlorobenzene	ND	ug/kg	580		100	03/30/09	03/31/09 06:28	1011
1,4-Dichlorobenzene	ND	ug/kg	580		100	03/30/09	03/31/09 06:28	1011
1,2-Dichlorobenzene	ND	ug/kg	580		100	03/30/09	03/31/09 06:28	1011
1,2-Dibromo-3-Chloropropane	ND	ug/kg	4,600		100	03/30/09	03/31/09 06:28	1011
1,2,4-Trichlorobenzene	ND	ug/kg	580		100	03/30/09	03/31/09 06:28	1011
Naphthalene	6,500	ug/kg	580		100	03/30/09	03/31/09 06:28	1011

OFFICES:
 6630 BALTIMORE NATIONAL PIKE
 ROUTE 40 WEST
 BALTIMORE, MD 21228
 410-747-8770
 800-932-9047
 FAX 410-788-8723

PHASE SEPARATION SCIENCE, INC.

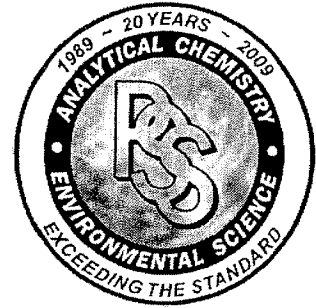

CERTIFICATE OF ANALYSIS

No: 9042409

Envirotech Consultants LLC, Baltimore, MD

May 1, 2009

Project Name: Transit Truck
 Project Location: 8400 Veterans Hwy
 Project ID: 71099

Sample ID: T-4 South 20ft Date/Time Sampled: 04/08/2009 02:30 PSS Sample ID: 9042409-004
 Matrix: SOIL Date/Time Received: 04/24/2009 15:15 % Solids: 85

Total Petroleum Hydrocarbons - DRO Analytical Method: SW846 8015C Preparation Method: SW846 3550

	Result	Units	Rep Limit	Flag	Dil Prepared	Analyzed	Analyst
TPH-DRO (Diesel Range Organics)	330	mg/kg	12		1 04/27/09	04/27/09 16:53	1040

Total Petroleum Hydrocarbons-GRO Analytical Method: SW846 8015C Preparation Method: SW846 5030

	Result	Units	Rep Limit	Flag	Dil Prepared	Analyzed	Analyst
TPH-GRO (Gasoline Range Organics)	5,000	ug/kg	590		5 04/28/09	04/28/09 10:02	1035

OFFICES:
 6630 BALTIMORE NATIONAL PIKE
 ROUTE 40 WEST
 BALTIMORE, MD 21228
 410-747-8770
 800-932-9047
 FAX 410-788-8723

PHASE SEPARATION SCIENCE, INC.

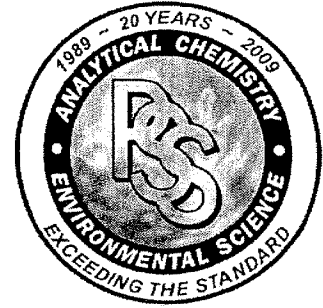

CERTIFICATE OF ANALYSIS

No: 9042409

Envirotech Consultants LLC, Baltimore, MD

May 1, 2009

Project Name: Transit Truck
 Project Location: 8400 Veterans Hwy
 Project ID: 71099

Sample ID: T-4 South 20ft Date/Time Sampled: 04/08/2009 02:30 PSS Sample ID: 9042409-004
 Matrix: SOIL Date/Time Received: 04/24/2009 15:15 % Solids: 85

TCL Volatiles plus Oxygenates

Analytical Method: SW846 8260B

Preparation Method: SW846 5030

	Result	Units	Rep Limit	Flag	Dil Prepared	Analyzed	Analyst
Dichlorodifluoromethane	ND	ug/kg	6		1 04/24/09	04/24/09 18:00	1011
Chloromethane	ND	ug/kg	6		1 04/24/09	04/24/09 18:00	1011
1,1,2-Trichloro-1,2,2-Trifluoroethane	ND	ug/kg	6		1 04/24/09	04/24/09 18:00	1011
Vinyl Chloride	ND	ug/kg	6		1 04/24/09	04/24/09 18:00	1011
tert-Butyl alcohol	ND	ug/kg	47		1 04/24/09	04/24/09 18:00	1011
Bromomethane	ND	ug/kg	6		1 04/24/09	04/24/09 18:00	1011
Chloroethane	ND	ug/kg	6		1 04/24/09	04/24/09 18:00	1011
Acetone	ND	ug/kg	24		1 04/24/09	04/24/09 18:00	1011
Cyclohexane	ND	ug/kg	24		1 04/24/09	04/24/09 18:00	1011
Trichlorofluoromethane	ND	ug/kg	6		1 04/24/09	04/24/09 18:00	1011
1,1-Dichloroethene	ND	ug/kg	6		1 04/24/09	04/24/09 18:00	1011
Methylene Chloride	ND	ug/kg	6		1 04/24/09	04/24/09 18:00	1011
trans-1,2-Dichloroethene	ND	ug/kg	6		1 04/24/09	04/24/09 18:00	1011
Methyl-t-butyl ether	ND	ug/kg	6		1 04/24/09	04/24/09 18:00	1011
1,1-Dichloroethane	ND	ug/kg	6		1 04/24/09	04/24/09 18:00	1011
2-Butanone (MEK)	ND	ug/kg	24		1 04/24/09	04/24/09 18:00	1011
cis-1,2-Dichloroethene	ND	ug/kg	6		1 04/24/09	04/24/09 18:00	1011
Chloroform	ND	ug/kg	6		1 04/24/09	04/24/09 18:00	1011
1,1,1-Trichloroethane	ND	ug/kg	6		1 04/24/09	04/24/09 18:00	1011
1,2-Dichloroethane	ND	ug/kg	6		1 04/24/09	04/24/09 18:00	1011
Carbon Tetrachloride	ND	ug/kg	6		1 04/24/09	04/24/09 18:00	1011
Benzene	ND	ug/kg	6		1 04/24/09	04/24/09 18:00	1011
Dibromomethane	ND	ug/kg	6		1 04/24/09	04/24/09 18:00	1011
1,2-Dichloropropane	ND	ug/kg	6		1 04/24/09	04/24/09 18:00	1011
Carbon Disulfide	ND	ug/kg	12		1 04/24/09	04/24/09 18:00	1011
Trichloroethene	ND	ug/kg	6		1 04/24/09	04/24/09 18:00	1011
Bromodichloromethane	ND	ug/kg	6		1 04/24/09	04/24/09 18:00	1011
cis-1,3-Dichloropropene	ND	ug/kg	6		1 04/24/09	04/24/09 18:00	1011
4-Methyl-2-Pentanone	ND	ug/kg	24		1 04/24/09	04/24/09 18:00	1011
trans-1,3-Dichloropropene	ND	ug/kg	6		1 04/24/09	04/24/09 18:00	1011

OFFICES:
 6630 BALTIMORE NATIONAL PIKE
 ROUTE 40 WEST
 BALTIMORE, MD 21228
 410-747-8770
 800-932-9047
 FAX 410-788-8723

PHASE SEPARATION SCIENCE, INC.

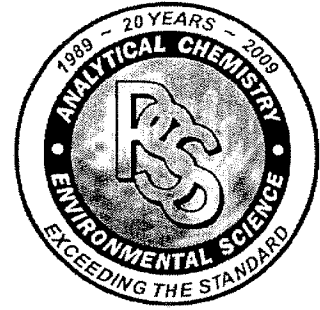

CERTIFICATE OF ANALYSIS

No: 9042409

Envirotech Consultants LLC, Baltimore, MD

May 1, 2009

Project Name: Transit Truck
 Project Location: 8400 Veterans Hwy
 Project ID: 71099

Sample ID: T-4 South 20ft Date/Time Sampled: 04/08/2009 02:30 PSS Sample ID: 9042409-004
 Matrix: SOIL Date/Time Received: 04/24/2009 15:15 % Solids: 85

TCL Volatiles plus Oxygenates

Analytical Method: SW846 8260B

Preparation Method: SW846 5030

	Result	Units	Rep Limit	Flag	Dil	Prepared	Analyzed	Analyst
1,1,2-Trichloroethane	ND	ug/kg	6		1	04/24/09	04/24/09 18:00	1011
Toluene	ND	ug/kg	6		1	04/24/09	04/24/09 18:00	1011
2-Hexanone	ND	ug/kg	24		1	04/24/09	04/24/09 18:00	1011
1,2-Dibromoethane (EDB)	ND	ug/kg	6		1	04/24/09	04/24/09 18:00	1011
Dibromochloromethane	ND	ug/kg	6		1	04/24/09	04/24/09 18:00	1011
tert-Butyl ethyl ether	ND	ug/kg	12		1	04/24/09	04/24/09 18:00	1011
tert-Amyl methyl ether	ND	ug/kg	47		1	04/24/09	04/24/09 18:00	1011
Diisopropyl ether	ND	ug/kg	12		1	04/24/09	04/24/09 18:00	1011
tert-Amyl ethyl ether	ND	ug/kg	47		1	04/24/09	04/24/09 18:00	1011
tert-Amyl alcohol	ND	ug/kg	47		1	04/24/09	04/24/09 18:00	1011
Bromoform	ND	ug/kg	6		1	04/24/09	04/24/09 18:00	1011
Tetrachloroethene	ND	ug/kg	6		1	04/24/09	04/24/09 18:00	1011
Chlorobenzene	ND	ug/kg	6		1	04/24/09	04/24/09 18:00	1011
Ethylbenzene	41	ug/kg	6		1	04/24/09	04/24/09 18:00	1011
m,p-Xylenes	70	ug/kg	12		1	04/24/09	04/24/09 18:00	1011
Styrene	ND	ug/kg	6		1	04/24/09	04/24/09 18:00	1011
1,1,2,2-Tetrachloroethane	ND	ug/kg	6		1	04/24/09	04/24/09 18:00	1011
o-Xylene	44	ug/kg	6		1	04/24/09	04/24/09 18:00	1011
Isopropylbenzene	34	ug/kg	6		1	04/24/09	04/24/09 18:00	1011
1,3-Dichlorobenzene	ND	ug/kg	6		1	04/24/09	04/24/09 18:00	1011
1,4-Dichlorobenzene	ND	ug/kg	6		1	04/24/09	04/24/09 18:00	1011
1,2-Dichlorobenzene	ND	ug/kg	6		1	04/24/09	04/24/09 18:00	1011
1,2-Dibromo-3-Chloropropane	ND	ug/kg	47		1	04/24/09	04/24/09 18:00	1011
1,2,4-Trichlorobenzene	ND	ug/kg	6		1	04/24/09	04/24/09 18:00	1011
Naphthalene	610	ug/kg	29		1	04/24/09	04/27/09 21:07	1011

OFFICES:
 6630 BALTIMORE NATIONAL PIKE
 ROUTE 40 WEST
 BALTIMORE, MD 21228
 410-747-8770
 800-932-9047
 FAX 410-788-8723

PHASE SEPARATION SCIENCE, INC.

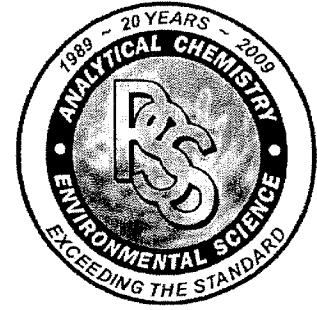

CERTIFICATE OF ANALYSIS

No: 9042409

Envirotech Consultants LLC, Baltimore, MD

May 1, 2009

Project Name: Transit Truck
 Project Location: 8400 Veterans Hwy
 Project ID: 71099

Sample ID: T-4 Norht 19ft Date/Time Sampled: 04/08/2009 03:00 PSS Sample ID: 9042409-005
 Matrix: SOIL Date/Time Received: 04/24/2009 15:15 % Solids: 84

Total Petroleum Hydrocarbons - DRO Analytical Method: SW846 8015C Preparation Method: SW846 3550

	Result	Units	Rep Limit	Flag	Dil Prepared	Analyzed	Analyst
TPH-DRO (Diesel Range Organics)	ND	mg/kg	12		1 04/27/09	04/27/09 16:53	1040

Total Petroleum Hydrocarbons-GRO Analytical Method: SW846 8015C Preparation Method: SW846 5030

	Result	Units	Rep Limit	Flag	Dil Prepared	Analyzed	Analyst
TPH-GRO (Gasoline Range Organics)	ND	ug/kg	1,200		10 04/28/09	04/28/09 13:24	1035

OFFICES:
 6630 BALTIMORE NATIONAL PIKE
 ROUTE 40 WEST
 BALTIMORE, MD 21228
 410-747-8770
 800-932-9047
 FAX 410-788-8723

PHASE SEPARATION SCIENCE, INC.

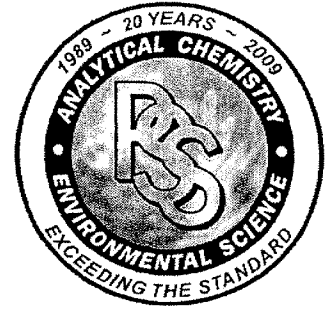

CERTIFICATE OF ANALYSIS

No: 9042409

Envirotech Consultants LLC, Baltimore, MD

May 1, 2009

Project Name: Transit Truck
 Project Location: 8400 Veterans Hwy
 Project ID: 71099

Sample ID: T-4 Norht 19ft Date/Time Sampled: 04/08/2009 03:00 PSS Sample ID: 9042409-005
 Matrix: SOIL Date/Time Received: 04/24/2009 15:15 % Solids: 84

TCL Volatiles plus Oxygenates

Analytical Method: SW846 8260B

Preparation Method: SW846 5030

	Result	Units	Rep Limit	Flag	Dil	Prepared	Analyzed	Analyst
Dichlorodifluoromethane	ND	ug/kg	6		1	04/27/09	04/27/09 19:40	1011
Chloromethane	ND	ug/kg	6		1	04/27/09	04/27/09 19:40	1011
1,1,2-Trichloro-1,2,2-Trifluoroethane	ND	ug/kg	6		1	04/27/09	04/27/09 19:40	1011
Vinyl Chloride	ND	ug/kg	6		1	04/27/09	04/27/09 19:40	1011
tert-Butyl alcohol	ND	ug/kg	47		1	04/27/09	04/27/09 19:40	1011
Bromomethane	ND	ug/kg	6		1	04/27/09	04/27/09 19:40	1011
Chloroethane	ND	ug/kg	6		1	04/27/09	04/27/09 19:40	1011
Acetone	ND	ug/kg	23		1	04/27/09	04/27/09 19:40	1011
Cyclohexane	ND	ug/kg	23		1	04/27/09	04/27/09 19:40	1011
Trichlorofluoromethane	ND	ug/kg	6		1	04/27/09	04/27/09 19:40	1011
1,1-Dichloroethene	ND	ug/kg	6		1	04/27/09	04/27/09 19:40	1011
Methylene Chloride	ND	ug/kg	6		1	04/27/09	04/27/09 19:40	1011
trans-1,2-Dichloroethene	ND	ug/kg	6		1	04/27/09	04/27/09 19:40	1011
Methyl-t-butyl ether	ND	ug/kg	6		1	04/27/09	04/27/09 19:40	1011
1,1-Dichloroethane	ND	ug/kg	6		1	04/27/09	04/27/09 19:40	1011
2-Butanone (MEK)	ND	ug/kg	23		1	04/27/09	04/27/09 19:40	1011
cis-1,2-Dichloroethene	ND	ug/kg	6		1	04/27/09	04/27/09 19:40	1011
Chloroform	ND	ug/kg	6		1	04/27/09	04/27/09 19:40	1011
1,1,1-Trichloroethane	ND	ug/kg	6		1	04/27/09	04/27/09 19:40	1011
1,2-Dichloroethane	ND	ug/kg	6		1	04/27/09	04/27/09 19:40	1011
Carbon Tetrachloride	ND	ug/kg	6		1	04/27/09	04/27/09 19:40	1011
Benzene	ND	ug/kg	6		1	04/27/09	04/27/09 19:40	1011
Dibromomethane	ND	ug/kg	6		1	04/27/09	04/27/09 19:40	1011
1,2-Dichloropropane	ND	ug/kg	6		1	04/27/09	04/27/09 19:40	1011
Carbon Disulfide	ND	ug/kg	12		1	04/27/09	04/27/09 19:40	1011
Trichloroethene	ND	ug/kg	6		1	04/27/09	04/27/09 19:40	1011
Bromodichloromethane	ND	ug/kg	6		1	04/27/09	04/27/09 19:40	1011
cis-1,3-Dichloropropene	ND	ug/kg	6		1	04/27/09	04/27/09 19:40	1011
4-Methyl-2-Pentanone	ND	ug/kg	23		1	04/27/09	04/27/09 19:40	1011
trans-1,3-Dichloropropene	ND	ug/kg	6		1	04/27/09	04/27/09 19:40	1011

OFFICES:
 6630 BALTIMORE NATIONAL PIKE
 ROUTE 40 WEST
 BALTIMORE, MD 21228
 410-747-8770
 800-932-9047
 FAX 410-788-8723

PHASE SEPARATION SCIENCE, INC.

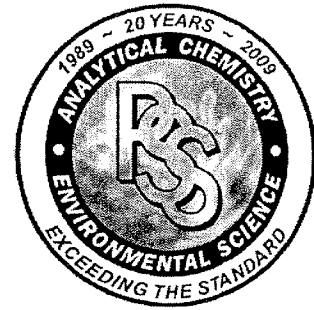

CERTIFICATE OF ANALYSIS

No: 9042409

Envirotech Consultants LLC, Baltimore, MD

May 1, 2009

Project Name: Transit Truck
 Project Location: 8400 Veterans Hwy
 Project ID: 71099

Sample ID: T-4 Norht 19ft **Date/Time Sampled: 04/08/2009 03:00** **PSS Sample ID: 9042409-005**
Matrix: SOIL **Date/Time Received: 04/24/2009 15:15** **% Solids: 84**

TCL Volatiles plus Oxygenates

Analytical Method: SW846 8260B

Preparation Method: SW846 5030

	Result	Units	Rep Limit	Flag	Dil	Prepared	Analyzed	Analyst
1,1,2-Trichloroethane	ND	ug/kg	6		1	04/27/09	04/27/09 19:40	1011
Toluene	ND	ug/kg	6		1	04/27/09	04/27/09 19:40	1011
2-Hexanone	ND	ug/kg	23		1	04/27/09	04/27/09 19:40	1011
1,2-Dibromoethane (EDB)	ND	ug/kg	6		1	04/27/09	04/27/09 19:40	1011
Dibromochloromethane	ND	ug/kg	6		1	04/27/09	04/27/09 19:40	1011
tert-Butyl ethyl ether	ND	ug/kg	12		1	04/27/09	04/27/09 19:40	1011
tert-Amyl methyl ether	ND	ug/kg	47		1	04/27/09	04/27/09 19:40	1011
Diisopropyl ether	ND	ug/kg	12		1	04/27/09	04/27/09 19:40	1011
tert-Amyl ethyl ether	ND	ug/kg	47		1	04/27/09	04/27/09 19:40	1011
tert-Amyl alcohol	ND	ug/kg	47		1	04/27/09	04/27/09 19:40	1011
Bromoform	ND	ug/kg	6		1	04/27/09	04/27/09 19:40	1011
Tetrachloroethene	ND	ug/kg	6		1	04/27/09	04/27/09 19:40	1011
Chlorobenzene	ND	ug/kg	6		1	04/27/09	04/27/09 19:40	1011
Ethylbenzene	ND	ug/kg	6		1	04/27/09	04/27/09 19:40	1011
m,p-Xylenes	ND	ug/kg	12		1	04/27/09	04/27/09 19:40	1011
Styrene	ND	ug/kg	6		1	04/27/09	04/27/09 19:40	1011
1,1,2,2-Tetrachloroethane	ND	ug/kg	6		1	04/27/09	04/27/09 19:40	1011
o-Xylene	ND	ug/kg	6		1	04/27/09	04/27/09 19:40	1011
Isopropylbenzene	ND	ug/kg	6		1	04/27/09	04/27/09 19:40	1011
1,3-Dichlorobenzene	ND	ug/kg	6		1	04/27/09	04/27/09 19:40	1011
1,4-Dichlorobenzene	ND	ug/kg	6		1	04/27/09	04/27/09 19:40	1011
1,2-Dichlorobenzene	ND	ug/kg	6		1	04/27/09	04/27/09 19:40	1011
1,2-Dibromo-3-Chloropropane	ND	ug/kg	47		1	04/27/09	04/27/09 19:40	1011
1,2,4-Trichlorobenzene	ND	ug/kg	6		1	04/27/09	04/27/09 19:40	1011
Naphthalene	ND	ug/kg	6		1	04/27/09	04/27/09 19:40	1011

OFFICES:
 6630 BALTIMORE NATIONAL PIKE
 ROUTE 40 WEST
 BALTIMORE, MD 21228
 410-747-8770
 800-932-9047
 FAX 410-788-8723

PHASE SEPARATION SCIENCE, INC.

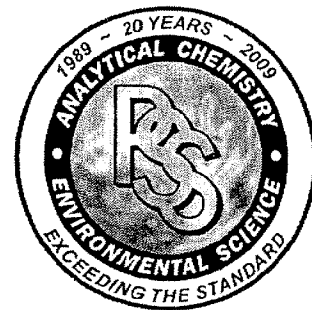

CERTIFICATE OF ANALYSIS

No: 9033007

Envirotech Consultants LLC, Baltimore, MD

April 6, 2009

Project Name: Transit Truck
 Project Location: Millersville, MD
 Project ID: 71099

Sample ID: TW-1 13.5 Date/Time Sampled: 03/27/2009 04:45 PSS Sample ID: 9033007-001
 Matrix: SOIL Date/Time Received: 03/30/2009 12:15 % Solids: 84

Total Petroleum Hydrocarbons - DRO Analytical Method: SW846 8015C Preparation Method: SW846 3550

	Result	Units	Rep Limit	Flag	Dil Prepared	Analyzed	Analyst
TPH-DRO (Diesel Range Organics)	ND	mg/kg	12		1 04/01/09	04/01/09 18:53	1040

Total Petroleum Hydrocarbons-GRO Analytical Method: SW846 8015C Preparation Method: SW846 5030

	Result	Units	Rep Limit	Flag	Dil Prepared	Analyzed	Analyst
TPH-GRO (Gasoline Range Organics)	60,000	ug/kg	12,000		100 03/30/09	03/31/09 04:09	1035

OFFICES:
 6630 BALTIMORE NATIONAL PIKE
 ROUTE 40 WEST
 BALTIMORE, MD 21228
 410-747-8770
 800-932-9047
 FAX 410-788-8723

PHASE SEPARATION SCIENCE, INC.



CERTIFICATE OF ANALYSIS

No: 9033007

Envirotech Consultants LLC, Baltimore, MD

April 6, 2009

Project Name: Transit Truck
 Project Location: Millersville, MD
 Project ID: 71099

Sample ID: TW-1 13.5

Date/Time Sampled: 03/27/2009 04:45

PSS Sample ID: 9033007-001

Matrix: SOIL

Date/Time Received: 03/30/2009 12:15

% Solids: 84

TCL Volatiles plus Oxygenates

Analytical Method: SW846 8260B

Preparation Method: SW846 5030

	Result	Units	Rep Limit	Flag	Dil	Prepared	Analyzed	Analyst
Dichlorodifluoromethane	ND	ug/kg	6		1	03/31/09	03/31/09 17:46	1011
Chloromethane	ND	ug/kg	6		1	03/31/09	03/31/09 17:46	1011
1,1,2-Trichloro-1,2,2-Trifluoroethane	ND	ug/kg	6		1	03/31/09	03/31/09 17:46	1011
Vinyl Chloride	ND	ug/kg	6		1	03/31/09	03/31/09 17:46	1011
tert-Butyl alcohol	ND	ug/kg	46		1	03/31/09	03/31/09 17:46	1011
Bromomethane	ND	ug/kg	6		1	03/31/09	03/31/09 17:46	1011
Chloroethane	ND	ug/kg	6		1	03/31/09	03/31/09 17:46	1011
Acetone	ND	ug/kg	23		1	03/31/09	03/31/09 17:46	1011
Cyclohexane	ND	ug/kg	23		1	03/31/09	03/31/09 17:46	1011
Trichlorofluoromethane	ND	ug/kg	6		1	03/31/09	03/31/09 17:46	1011
1,1-Dichloroethene	ND	ug/kg	6		1	03/31/09	03/31/09 17:46	1011
Methylene Chloride	ND	ug/kg	6		1	03/31/09	03/31/09 17:46	1011
trans-1,2-Dichloroethene	ND	ug/kg	6		1	03/31/09	03/31/09 17:46	1011
Methyl-t-butyl ether	ND	ug/kg	6		1	03/31/09	03/31/09 17:46	1011
1,1-Dichloroethane	ND	ug/kg	6		1	03/31/09	03/31/09 17:46	1011
2-Butanone (MEK)	ND	ug/kg	23		1	03/31/09	03/31/09 17:46	1011
cis-1,2-Dichloroethene	ND	ug/kg	6		1	03/31/09	03/31/09 17:46	1011
Chloroform	ND	ug/kg	6		1	03/31/09	03/31/09 17:46	1011
1,1,1-Trichloroethane	ND	ug/kg	6		1	03/31/09	03/31/09 17:46	1011
1,2-Dichloroethane	ND	ug/kg	6		1	03/31/09	03/31/09 17:46	1011
Carbon Tetrachloride	ND	ug/kg	6		1	03/31/09	03/31/09 17:46	1011
Benzene	ND	ug/kg	6		1	03/31/09	03/31/09 17:46	1011
Dibromomethane	ND	ug/kg	6		1	03/31/09	03/31/09 17:46	1011
1,2-Dichloropropane	ND	ug/kg	6		1	03/31/09	03/31/09 17:46	1011
Carbon Disulfide	ND	ug/kg	12		1	03/31/09	03/31/09 17:46	1011
Trichloroethene	ND	ug/kg	6		1	03/31/09	03/31/09 17:46	1011
Bromodichloromethane	ND	ug/kg	6		1	03/31/09	03/31/09 17:46	1011
cis-1,3-Dichloropropene	ND	ug/kg	6		1	03/31/09	03/31/09 17:46	1011
4-Methyl-2-Pentanone	ND	ug/kg	23		1	03/31/09	03/31/09 17:46	1011
trans-1,3-Dichloropropene	ND	ug/kg	6		1	03/31/09	03/31/09 17:46	1011

OFFICES:
 6630 BALTIMORE NATIONAL PIKE
 ROUTE 40 WEST
 BALTIMORE, MD 21228
 410-747-8770
 800-932-9047
 FAX 410-788-8723

PHASE SEPARATION SCIENCE, INC.

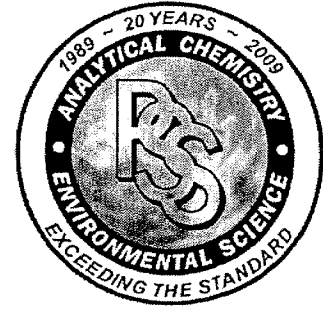

CERTIFICATE OF ANALYSIS

No: 9033007

Envirotech Consultants LLC, Baltimore, MD

April 6, 2009

Project Name: Transit Truck
 Project Location: Millersville, MD
 Project ID: 71099

Sample ID: TW-1 13.5 Date/Time Sampled: 03/27/2009 04:45 PSS Sample ID: 9033007-001
 Matrix: SOIL Date/Time Received: 03/30/2009 12:15 % Solids: 84

TCL Volatiles plus Oxygenates

Analytical Method: SW846 8260B

Preparation Method: SW846 5030

	Result	Units	Rep Limit	Flag	Dil	Prepared	Analyzed	Analyst
1,1,2-Trichloroethane	ND	ug/kg	6		1	03/31/09	03/31/09 17:46	1011
Toluene	9	ug/kg	6		1	03/31/09	03/31/09 17:46	1011
2-Hexanone	ND	ug/kg	23		1	03/31/09	03/31/09 17:46	1011
1,2-Dibromoethane (EDB)	ND	ug/kg	6		1	03/31/09	03/31/09 17:46	1011
Dibromochloromethane	ND	ug/kg	6		1	03/31/09	03/31/09 17:46	1011
tert-Butyl ethyl ether	ND	ug/kg	12		1	03/31/09	03/31/09 17:46	1011
tert-Amyl methyl ether	ND	ug/kg	46		1	03/31/09	03/31/09 17:46	1011
Diisopropyl ether	ND	ug/kg	12		1	03/31/09	03/31/09 17:46	1011
tert-Amyl ethyl ether	ND	ug/kg	46		1	03/31/09	03/31/09 17:46	1011
tert-Amyl alcohol	ND	ug/kg	46		1	03/31/09	03/31/09 17:46	1011
Bromoform	ND	ug/kg	6		1	03/31/09	03/31/09 17:46	1011
Tetrachloroethene	ND	ug/kg	6		1	03/31/09	03/31/09 17:46	1011
Chlorobenzene	ND	ug/kg	6		1	03/31/09	03/31/09 17:46	1011
Ethylbenzene	19	ug/kg	6		1	03/31/09	03/31/09 17:46	1011
m,p-Xylenes	89	ug/kg	12		1	03/31/09	03/31/09 17:46	1011
Styrene	ND	ug/kg	6		1	03/31/09	03/31/09 17:46	1011
1,1,2,2-Tetrachloroethane	ND	ug/kg	6		1	03/31/09	03/31/09 17:46	1011
o-Xylene	44	ug/kg	6		1	03/31/09	03/31/09 17:46	1011
Isopropylbenzene	7	ug/kg	6		1	03/31/09	03/31/09 17:46	1011
1,3-Dichlorobenzene	ND	ug/kg	6		1	03/31/09	03/31/09 17:46	1011
1,4-Dichlorobenzene	ND	ug/kg	6		1	03/31/09	03/31/09 17:46	1011
1,2-Dichlorobenzene	ND	ug/kg	6		1	03/31/09	03/31/09 17:46	1011
1,2-Dibromo-3-Chloropropane	ND	ug/kg	46		1	03/31/09	03/31/09 17:46	1011
1,2,4-Trichlorobenzene	ND	ug/kg	6		1	03/31/09	03/31/09 17:46	1011
Naphthalene	160	ug/kg	6		1	03/31/09	03/31/09 17:46	1011

OFFICES:
 6630 BALTIMORE NATIONAL PIKE
 ROUTE 40 WEST
 BALTIMORE, MD 21228
 410-747-8770
 800-932-9047
 FAX 410-788-8723

PHASE SEPARATION SCIENCE, INC.

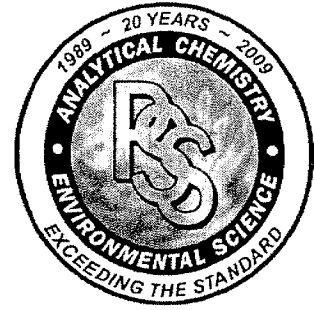

CERTIFICATE OF ANALYSIS

No: 9033007

Envirotech Consultants LLC, Baltimore, MD

April 6, 2009

Project Name: Transit Truck
 Project Location: Millersville, MD
 Project ID: 71099

Sample ID: TW-2 12.5

Date/Time Sampled: 03/27/2009 04:50 PSS Sample ID: 9033007-002

Matrix: SOIL

Date/Time Received: 03/30/2009 12:15 % Solids: 85

Total Petroleum Hydrocarbons - DRO

Analytical Method: SW846 8015C

Preparation Method: SW846 3550

	Result	Units	Rep Limit	Flag	Dil Prepared	Analyzed	Analyst
TPH-DRO (Diesel Range Organics)	510	mg/kg	120		10 04/01/09	04/02/09 09:44	1040

Total Petroleum Hydrocarbons-GRO

Analytical Method: SW846 8015C

Preparation Method: SW846 5030

	Result	Units	Rep Limit	Flag	Dil Prepared	Analyzed	Analyst
TPH-GRO (Gasoline Range Organics)	66,000	ug/kg	12,000		100 03/30/09	03/31/09 04:38	1035

OFFICES:
 6630 BALTIMORE NATIONAL PIKE
 ROUTE 40 WEST
 BALTIMORE, MD 21228
 410-747-8770
 800-932-9047
 FAX 410-788-8723

PHASE SEPARATION SCIENCE, INC.

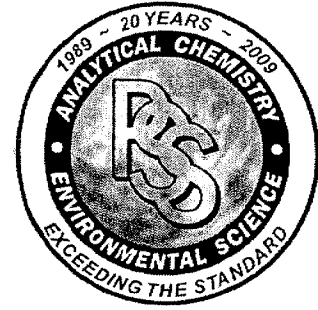

CERTIFICATE OF ANALYSIS

No: 9033007

Envirotech Consultants LLC, Baltimore, MD

April 6, 2009

Project Name: Transit Truck
 Project Location: Millersville, MD
 Project ID: 71099

Sample ID: TW-2 12.5

Date/Time Sampled: 03/27/2009 04:50

PSS Sample ID: 9033007-002

Matrix: SOIL

Date/Time Received: 03/30/2009 12:15

% Solids: 85

TCL Volatiles plus Oxygenates

Analytical Method: SW846 8260B

Preparation Method: SW846 5030

	Result	Units	Rep Limit	Flag	Dil	Prepared	Analyzed	Analyst
Dichlorodifluoromethane	ND	ug/kg	590		100	03/30/09	03/31/09 04:05	1011
Chloromethane	ND	ug/kg	590		100	03/30/09	03/31/09 04:05	1011
1,1,2-Trichloro-1,2,2-Trifluoroethane	ND	ug/kg	590		100	03/30/09	03/31/09 04:05	1011
Vinyl Chloride	ND	ug/kg	590		100	03/30/09	03/31/09 04:05	1011
tert-Butyl alcohol	ND	ug/kg	4,700		100	03/30/09	03/31/09 04:05	1011
Bromomethane	ND	ug/kg	590		100	03/30/09	03/31/09 04:05	1011
Chloroethane	ND	ug/kg	590		100	03/30/09	03/31/09 04:05	1011
Acetone	ND	ug/kg	2,400		100	03/30/09	03/31/09 04:05	1011
Cyclohexane	ND	ug/kg	2,400		100	03/30/09	03/31/09 04:05	1011
Trichlorofluoromethane	ND	ug/kg	590		100	03/30/09	03/31/09 04:05	1011
1,1-Dichloroethene	ND	ug/kg	590		100	03/30/09	03/31/09 04:05	1011
Methylene Chloride	ND	ug/kg	590		100	03/30/09	03/31/09 04:05	1011
trans-1,2-Dichloroethene	ND	ug/kg	590		100	03/30/09	03/31/09 04:05	1011
Methyl-t-butyl ether	ND	ug/kg	590		100	03/30/09	03/31/09 04:05	1011
1,1-Dichloroethane	ND	ug/kg	590		100	03/30/09	03/31/09 04:05	1011
2-Butanone (MEK)	ND	ug/kg	2,400		100	03/30/09	03/31/09 04:05	1011
cis-1,2-Dichloroethene	ND	ug/kg	590		100	03/30/09	03/31/09 04:05	1011
Chloroform	ND	ug/kg	590		100	03/30/09	03/31/09 04:05	1011
1,1,1-Trichloroethane	ND	ug/kg	590		100	03/30/09	03/31/09 04:05	1011
1,2-Dichloroethane	ND	ug/kg	590		100	03/30/09	03/31/09 04:05	1011
Carbon Tetrachloride	ND	ug/kg	590		100	03/30/09	03/31/09 04:05	1011
Benzene	ND	ug/kg	590		100	03/30/09	03/31/09 04:05	1011
Dibromomethane	ND	ug/kg	590		100	03/30/09	03/31/09 04:05	1011
1,2-Dichloropropane	ND	ug/kg	590		100	03/30/09	03/31/09 04:05	1011
Carbon Disulfide	ND	ug/kg	1,200		100	03/30/09	03/31/09 04:05	1011
Trichloroethene	ND	ug/kg	590		100	03/30/09	03/31/09 04:05	1011
Bromodichloromethane	ND	ug/kg	590		100	03/30/09	03/31/09 04:05	1011
cis-1,3-Dichloropropene	ND	ug/kg	590		100	03/30/09	03/31/09 04:05	1011
4-Methyl-2-Pentanone	ND	ug/kg	2,400		100	03/30/09	03/31/09 04:05	1011
trans-1,3-Dichloropropene	ND	ug/kg	590		100	03/30/09	03/31/09 04:05	1011

OFFICES:
 6630 BALTIMORE NATIONAL PIKE
 ROUTE 40 WEST
 BALTIMORE, MD 21228
 410-747-8770
 800-932-9047
 FAX 410-788-8723

PHASE SEPARATION SCIENCE, INC.

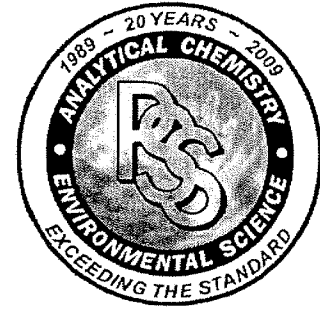

CERTIFICATE OF ANALYSIS

No: 9033007

Envirotech Consultants LLC, Baltimore, MD

April 6, 2009

Project Name: Transit Truck
 Project Location: Millersville, MD
 Project ID: 71099

Sample ID: TW-2 12.5 Date/Time Sampled: 03/27/2009 04:50 PSS Sample ID: 9033007-002
 Matrix: SOIL Date/Time Received: 03/30/2009 12:15 % Solids: 85

TCL Volatiles plus Oxygenates

Analytical Method: SW846 8260B

Preparation Method: SW846 5030

	Result	Units	Rep Limit	Flag	Dil	Prepared	Analyzed	Analyst
1,1,2-Trichloroethane	ND	ug/kg	590		100	03/30/09	03/31/09 04:05	1011
Toluene	ND	ug/kg	590		100	03/30/09	03/31/09 04:05	1011
2-Hexanone	ND	ug/kg	2,400		100	03/30/09	03/31/09 04:05	1011
1,2-Dibromoethane (EDB)	ND	ug/kg	590		100	03/30/09	03/31/09 04:05	1011
Dibromochloromethane	ND	ug/kg	590		100	03/30/09	03/31/09 04:05	1011
tert-Butyl ethyl ether	ND	ug/kg	1,200		100	03/30/09	03/31/09 04:05	1011
tert-Amyl methyl ether	ND	ug/kg	4,700		100	03/30/09	03/31/09 04:05	1011
Diisopropyl ether	ND	ug/kg	1,200		100	03/30/09	03/31/09 04:05	1011
tert-Amyl ethyl ether	ND	ug/kg	4,700		100	03/30/09	03/31/09 04:05	1011
tert-Amyl alcohol	ND	ug/kg	4,700		100	03/30/09	03/31/09 04:05	1011
Bromoform	ND	ug/kg	590		100	03/30/09	03/31/09 04:05	1011
Tetrachloroethene	ND	ug/kg	590		100	03/30/09	03/31/09 04:05	1011
Chlorobenzene	ND	ug/kg	590		100	03/30/09	03/31/09 04:05	1011
Ethylbenzene	1,900	ug/kg	590		100	03/30/09	03/31/09 04:05	1011
m,p-Xylenes	7,500	ug/kg	1,200		100	03/30/09	03/31/09 04:05	1011
Styrene	ND	ug/kg	590		100	03/30/09	03/31/09 04:05	1011
1,1,2,2-Tetrachloroethane	ND	ug/kg	590		100	03/30/09	03/31/09 04:05	1011
o-Xylene	1,000	ug/kg	590		100	03/30/09	03/31/09 04:05	1011
Isopropylbenzene	ND	ug/kg	590		100	03/30/09	03/31/09 04:05	1011
1,3-Dichlorobenzene	ND	ug/kg	590		100	03/30/09	03/31/09 04:05	1011
1,4-Dichlorobenzene	ND	ug/kg	590		100	03/30/09	03/31/09 04:05	1011
1,2-Dichlorobenzene	ND	ug/kg	590		100	03/30/09	03/31/09 04:05	1011
1,2-Dibromo-3-Chloropropane	ND	ug/kg	4,700		100	03/30/09	03/31/09 04:05	1011
1,2,4-Trichlorobenzene	ND	ug/kg	590		100	03/30/09	03/31/09 04:05	1011
Naphthalene	2,700	ug/kg	590		100	03/30/09	03/31/09 04:05	1011

OFFICES:
 6630 BALTIMORE NATIONAL PIKE
 ROUTE 40 WEST
 BALTIMORE, MD 21228
 410-747-8770
 800-932-9047
 FAX 410-788-8723

PHASE SEPARATION SCIENCE, INC.



CERTIFICATE OF ANALYSIS

No: 9033007

Envirotech Consultants LLC, Baltimore, MD

April 6, 2009

Project Name: Transit Truck
 Project Location: Millersville, MD
 Project ID: 71099

Sample ID: TW-3 12.5

Date/Time Sampled: 03/27/2009 04:55

PSS Sample ID: 9033007-003

Matrix: SOIL

Date/Time Received: 03/30/2009 12:15

% Solids: 86

Total Petroleum Hydrocarbons - DRO

Analytical Method: SW846 8015C

Preparation Method: SW846 3550

	Result	Units	Rep Limit	Flag	Dil	Prepared	Analyzed	Analyst
TPH-DRO (Diesel Range Organics)	1,700	mg/kg	120		10	04/01/09	04/02/09 10:06	1040

Total Petroleum Hydrocarbons-GRO

Analytical Method: SW846 8015C

Preparation Method: SW846 5030

	Result	Units	Rep Limit	Flag	Dil	Prepared	Analyzed	Analyst
TPH-GRO (Gasoline Range Organics)	150,000	ug/kg	12,000		100	03/30/09	03/31/09 05:07	1035

OFFICES:
 6630 BALTIMORE NATIONAL PIKE
 ROUTE 40 WEST
 BALTIMORE, MD 21228
 410-747-8770
 800-932-9047
 FAX 410-788-8723

PHASE SEPARATION SCIENCE, INC.



CERTIFICATE OF ANALYSIS

No: 9033007

Envirotech Consultants LLC, Baltimore, MD

April 6, 2009

Project Name: Transit Truck
 Project Location: Millersville, MD
 Project ID: 71099

Sample ID: TW-3 12.5

Date/Time Sampled: 03/27/2009 04:55 PSS Sample ID: 9033007-003

Matrix: SOIL

Date/Time Received: 03/30/2009 12:15 % Solids: 86

TCL Volatiles plus Oxygenates

Analytical Method: SW846 8260B

Preparation Method: SW846 5030

	Result	Units	Rep Limit	Flag	Dil Prepared	Analyzed	Analyst
Dichlorodifluoromethane	ND	ug/kg	580		100 03/30/09	03/31/09 04:33	1011
Chloromethane	ND	ug/kg	580		100 03/30/09	03/31/09 04:33	1011
1,1,2-Trichloro-1,2,2-Trifluoroethane	ND	ug/kg	580		100 03/30/09	03/31/09 04:33	1011
Vinyl Chloride	ND	ug/kg	580		100 03/30/09	03/31/09 04:33	1011
tert-Butyl alcohol	ND	ug/kg	4,700		100 03/30/09	03/31/09 04:33	1011
Bromomethane	ND	ug/kg	580		100 03/30/09	03/31/09 04:33	1011
Chloroethane	ND	ug/kg	580		100 03/30/09	03/31/09 04:33	1011
Acetone	ND	ug/kg	2,300		100 03/30/09	03/31/09 04:33	1011
Cyclohexane	ND	ug/kg	2,300		100 03/30/09	03/31/09 04:33	1011
Trichlorofluoromethane	ND	ug/kg	580		100 03/30/09	03/31/09 04:33	1011
1,1-Dichloroethene	ND	ug/kg	580		100 03/30/09	03/31/09 04:33	1011
Methylene Chloride	ND	ug/kg	580		100 03/30/09	03/31/09 04:33	1011
trans-1,2-Dichloroethene	ND	ug/kg	580		100 03/30/09	03/31/09 04:33	1011
Methyl-t-butyl ether	ND	ug/kg	580		100 03/30/09	03/31/09 04:33	1011
1,1-Dichloroethane	ND	ug/kg	580		100 03/30/09	03/31/09 04:33	1011
2-Butanone (MEK)	ND	ug/kg	2,300		100 03/30/09	03/31/09 04:33	1011
cis-1,2-Dichloroethene	ND	ug/kg	580		100 03/30/09	03/31/09 04:33	1011
Chloroform	ND	ug/kg	580		100 03/30/09	03/31/09 04:33	1011
1,1,1-Trichloroethane	ND	ug/kg	580		100 03/30/09	03/31/09 04:33	1011
1,2-Dichloroethane	ND	ug/kg	580		100 03/30/09	03/31/09 04:33	1011
Carbon Tetrachloride	ND	ug/kg	580		100 03/30/09	03/31/09 04:33	1011
Benzene	ND	ug/kg	580		100 03/30/09	03/31/09 04:33	1011
Dibromomethane	ND	ug/kg	580		100 03/30/09	03/31/09 04:33	1011
1,2-Dichloropropane	ND	ug/kg	580		100 03/30/09	03/31/09 04:33	1011
Carbon Disulfide	ND	ug/kg	1,200		100 03/30/09	03/31/09 04:33	1011
Trichloroethene	ND	ug/kg	580		100 03/30/09	03/31/09 04:33	1011
Bromodichloromethane	ND	ug/kg	580		100 03/30/09	03/31/09 04:33	1011
cis-1,3-Dichloropropene	ND	ug/kg	580		100 03/30/09	03/31/09 04:33	1011
4-Methyl-2-Pentanone	ND	ug/kg	2,300		100 03/30/09	03/31/09 04:33	1011
trans-1,3-Dichloropropene	ND	ug/kg	580		100 03/30/09	03/31/09 04:33	1011

OFFICES:
 6630 BALTIMORE NATIONAL PIKE
 ROUTE 40 WEST
 BALTIMORE, MD 21228
 410-747-8770
 800-932-9047
 FAX 410-788-8723

PHASE SEPARATION SCIENCE, INC.

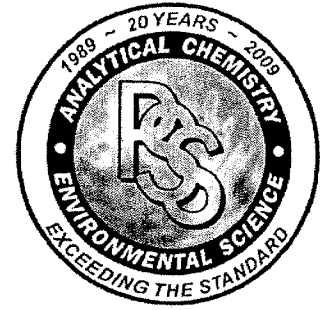

CERTIFICATE OF ANALYSIS

No: 9033007

Envirotech Consultants LLC, Baltimore, MD

April 6, 2009

Project Name: Transit Truck
 Project Location: Millersville, MD
 Project ID: 71099

Sample ID: TW-3 12.5

Date/Time Sampled: 03/27/2009 04:55

PSS Sample ID: 9033007-003

Matrix: SOIL

Date/Time Received: 03/30/2009 12:15

% Solids: 86

TCL Volatiles plus Oxygenates

Analytical Method: SW846 8260B

Preparation Method: SW846 5030

	Result	Units	Rep Limit	Flag	Dil	Prepared	Analyzed	Analyst
1,1,2-Trichloroethane	ND	ug/kg	580		100	03/30/09	03/31/09 04:33	1011
Toluene	1,300	ug/kg	580		100	03/30/09	03/31/09 04:33	1011
2-Hexanone	ND	ug/kg	2,300		100	03/30/09	03/31/09 04:33	1011
1,2-Dibromoethane (EDB)	ND	ug/kg	580		100	03/30/09	03/31/09 04:33	1011
Dibromochloromethane	ND	ug/kg	580		100	03/30/09	03/31/09 04:33	1011
tert-Butyl ethyl ether	ND	ug/kg	1,200		100	03/30/09	03/31/09 04:33	1011
tert-Amyl methyl ether	ND	ug/kg	4,700		100	03/30/09	03/31/09 04:33	1011
Diisopropyl ether	ND	ug/kg	1,200		100	03/30/09	03/31/09 04:33	1011
tert-Amyl ethyl ether	ND	ug/kg	4,700		100	03/30/09	03/31/09 04:33	1011
tert-Amyl alcohol	ND	ug/kg	4,700		100	03/30/09	03/31/09 04:33	1011
Bromoform	ND	ug/kg	580		100	03/30/09	03/31/09 04:33	1011
Tetrachloroethene	ND	ug/kg	580		100	03/30/09	03/31/09 04:33	1011
Chlorobenzene	ND	ug/kg	580		100	03/30/09	03/31/09 04:33	1011
Ethylbenzene	2,100	ug/kg	580		100	03/30/09	03/31/09 04:33	1011
m,p-Xylenes	12,000	ug/kg	1,200		100	03/30/09	03/31/09 04:33	1011
Styrene	ND	ug/kg	580		100	03/30/09	03/31/09 04:33	1011
1,1,2,2-Tetrachloroethane	ND	ug/kg	580		100	03/30/09	03/31/09 04:33	1011
o-Xylene	5,100	ug/kg	580		100	03/30/09	03/31/09 04:33	1011
Isopropylbenzene	ND	ug/kg	580		100	03/30/09	03/31/09 04:33	1011
1,3-Dichlorobenzene	ND	ug/kg	580		100	03/30/09	03/31/09 04:33	1011
1,4-Dichlorobenzene	ND	ug/kg	580		100	03/30/09	03/31/09 04:33	1011
1,2-Dichlorobenzene	ND	ug/kg	580		100	03/30/09	03/31/09 04:33	1011
1,2-Dibromo-3-Chloropropane	ND	ug/kg	4,700		100	03/30/09	03/31/09 04:33	1011
1,2,4-Trichlorobenzene	ND	ug/kg	580		100	03/30/09	03/31/09 04:33	1011
Naphthalene	5,500	ug/kg	580		100	03/30/09	03/31/09 04:33	1011

OFFICES:
 6630 BALTIMORE NATIONAL PIKE
 ROUTE 40 WEST
 BALTIMORE, MD 21228
 410-747-8770
 800-932-9047
 FAX 410-788-8723

PHASE SEPARATION SCIENCE, INC.

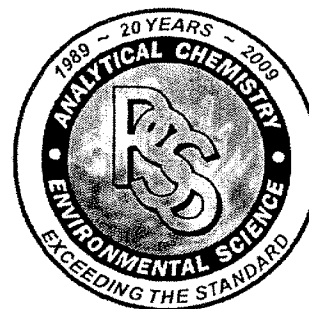

CERTIFICATE OF ANALYSIS

No: 9041003

Envirotech Consultants LLC, Baltimore, MD

April 17, 2009

Project Name: Transit Truck
 Project Location: Millersville, MD
 Project ID: 71099

Sample ID: TW-4 17ft

Matrix: SOIL

Date/Time Sampled: 04/09/2009 13:45 PSS Sample ID: 9041003-001

Date/Time Received: 04/10/2009 10:05 % Solids: 81

Total Petroleum Hydrocarbons - DRO

Analytical Method: SW846 8015C

Preparation Method: SW846 3550

	Result	Units	Rep Limit	Flag	Dil Prepared	Analyzed	Analyst
TPH-DRO (Diesel Range Organics)	7,600	mg/kg	1,200		100 04/15/09	04/15/09 15:30	1040

Total Petroleum Hydrocarbons-GRO

Analytical Method: SW846 8015C

Preparation Method: SW846 5030

	Result	Units	Rep Limit	Flag	Dil Prepared	Analyzed	Analyst
TPH-GRO (Gasoline Range Organics)	890,000	ug/kg	12,000		100 04/15/09	04/15/09 13:18	1035

OFFICES:
 6630 BALTIMORE NATIONAL PIKE
 ROUTE 40 WEST
 BALTIMORE, MD 21228
 410-747-8770
 800-932-9047
 FAX 410-788-8723

PHASE SEPARATION SCIENCE, INC.

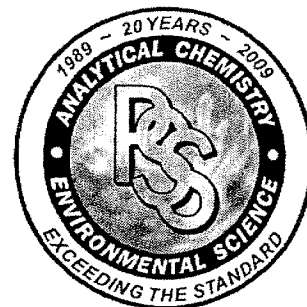

CERTIFICATE OF ANALYSIS

No: 9041003

Envirotech Consultants LLC, Baltimore, MD

April 17, 2009

Project Name: Transit Truck
 Project Location: Millersville, MD
 Project ID: 71099

Sample ID: TW-4 17ft

Date/Time Sampled: 04/09/2009 13:45

PSS Sample ID: 9041003-001

Matrix: SOIL

Date/Time Received: 04/10/2009 10:05

% Solids: 81

TCL Volatiles plus Oxygenates

Analytical Method: SW846 8260B

Preparation Method: SW846 5030

	Result	Units	Rep Limit	Flag	Dil	Prepared	Analyzed	Analyst
Dichlorodifluoromethane	ND	ug/kg	610		100	04/14/09	04/14/09 09:19	1011
Chloromethane	ND	ug/kg	610		100	04/14/09	04/14/09 09:19	1011
1,1,2-Trichloro-1,2,2-Trifluoroethane	ND	ug/kg	610		100	04/14/09	04/14/09 09:19	1011
Vinyl Chloride	ND	ug/kg	610		100	04/14/09	04/14/09 09:19	1011
tert-Butyl alcohol	ND	ug/kg	4,900		100	04/14/09	04/14/09 09:19	1011
Bromomethane	ND	ug/kg	610		100	04/14/09	04/14/09 09:19	1011
Chloroethane	ND	ug/kg	610		100	04/14/09	04/14/09 09:19	1011
Acetone	ND	ug/kg	2,500		100	04/14/09	04/14/09 09:19	1011
Cyclohexane	ND	ug/kg	2,500		100	04/14/09	04/14/09 09:19	1011
Trichlorofluoromethane	ND	ug/kg	610		100	04/14/09	04/14/09 09:19	1011
1,1-Dichloroethene	ND	ug/kg	610		100	04/14/09	04/14/09 09:19	1011
Methylene Chloride	ND	ug/kg	610		100	04/14/09	04/14/09 09:19	1011
trans-1,2-Dichloroethene	ND	ug/kg	610		100	04/14/09	04/14/09 09:19	1011
Methyl-t-butyl ether	ND	ug/kg	610		100	04/14/09	04/14/09 09:19	1011
1,1-Dichloroethane	ND	ug/kg	610		100	04/14/09	04/14/09 09:19	1011
2-Butanone (MEK)	ND	ug/kg	2,500		100	04/14/09	04/14/09 09:19	1011
cis-1,2-Dichloroethene	ND	ug/kg	610		100	04/14/09	04/14/09 09:19	1011
Chloroform	ND	ug/kg	610		100	04/14/09	04/14/09 09:19	1011
1,1,1-Trichloroethane	ND	ug/kg	610		100	04/14/09	04/14/09 09:19	1011
1,2-Dichloroethane	ND	ug/kg	610		100	04/14/09	04/14/09 09:19	1011
Carbon Tetrachloride	ND	ug/kg	610		100	04/14/09	04/14/09 09:19	1011
Benzene	ND	ug/kg	610		100	04/14/09	04/14/09 09:19	1011
Dibromomethane	ND	ug/kg	610		100	04/14/09	04/14/09 09:19	1011
1,2-Dichloropropane	ND	ug/kg	610		100	04/14/09	04/14/09 09:19	1011
Carbon Disulfide	ND	ug/kg	1,200		100	04/14/09	04/14/09 09:19	1011
Trichloroethene	ND	ug/kg	610		100	04/14/09	04/14/09 09:19	1011
Bromodichloromethane	ND	ug/kg	610		100	04/14/09	04/14/09 09:19	1011
cis-1,3-Dichloropropene	ND	ug/kg	610		100	04/14/09	04/14/09 09:19	1011
4-Methyl-2-Pentanone	ND	ug/kg	2,500		100	04/14/09	04/14/09 09:19	1011
trans-1,3-Dichloropropene	ND	ug/kg	610		100	04/14/09	04/14/09 09:19	1011

OFFICES:
 6630 BALTIMORE NATIONAL PIKE
 ROUTE 40 WEST
 BALTIMORE, MD 21228
 410-747-8770
 800-932-9047
 FAX 410-788-8723

PHASE SEPARATION SCIENCE, INC.



CERTIFICATE OF ANALYSIS

No: 9041003

Envirotech Consultants LLC, Baltimore, MD

April 17, 2009

Project Name: Transit Truck
 Project Location: Millersville, MD
 Project ID: 71099

Sample ID: TW-4 17ft Date/Time Sampled: 04/09/2009 13:45 PSS Sample ID: 9041003-001
 Matrix: SOIL Date/Time Received: 04/10/2009 10:05 % Solids: 81

TCL Volatiles plus Oxygenates

Analytical Method: SW846 8260B

Preparation Method: SW846 5030

	Result	Units	Rep Limit	Flag	Dil	Prepared	Analyzed	Analyst
1,1,2-Trichloroethane	ND	ug/kg	610		100	04/14/09	04/14/09 09:19	1011
Toluene	3,800	ug/kg	610		100	04/14/09	04/14/09 09:19	1011
2-Hexanone	ND	ug/kg	2,500		100	04/14/09	04/14/09 09:19	1011
1,2-Dibromoethane (EDB)	ND	ug/kg	610		100	04/14/09	04/14/09 09:19	1011
Dibromochloromethane	ND	ug/kg	610		100	04/14/09	04/14/09 09:19	1011
tert-Butyl ethyl ether	ND	ug/kg	1,200		100	04/14/09	04/14/09 09:19	1011
tert-Amyl methyl ether	ND	ug/kg	4,900		100	04/14/09	04/14/09 09:19	1011
Diisopropyl ether	ND	ug/kg	1,200		100	04/14/09	04/14/09 09:19	1011
tert-Amyl ethyl ether	ND	ug/kg	4,900		100	04/14/09	04/14/09 09:19	1011
tert-Amyl alcohol	ND	ug/kg	4,900		100	04/14/09	04/14/09 09:19	1011
Bromoform	ND	ug/kg	610		100	04/14/09	04/14/09 09:19	1011
Tetrachloroethene	ND	ug/kg	610		100	04/14/09	04/14/09 09:19	1011
Chlorobenzene	ND	ug/kg	610		100	04/14/09	04/14/09 09:19	1011
Ethylbenzene	7,200	ug/kg	610		100	04/14/09	04/14/09 09:19	1011
m,p-Xylenes	24,000	ug/kg	1,200		100	04/14/09	04/14/09 09:19	1011
Styrene	ND	ug/kg	610		100	04/14/09	04/14/09 09:19	1011
1,1,2,2-Tetrachloroethane	ND	ug/kg	610		100	04/14/09	04/14/09 09:19	1011
o-Xylene	12,000	ug/kg	610		100	04/14/09	04/14/09 09:19	1011
Isopropylbenzene	3,000	ug/kg	610		100	04/14/09	04/14/09 09:19	1011
1,3-Dichlorobenzene	ND	ug/kg	610		100	04/14/09	04/14/09 09:19	1011
1,4-Dichlorobenzene	ND	ug/kg	610		100	04/14/09	04/14/09 09:19	1011
1,2-Dichlorobenzene	ND	ug/kg	610		100	04/14/09	04/14/09 09:19	1011
1,2-Dibromo-3-Chloropropane	ND	ug/kg	4,900		100	04/14/09	04/14/09 09:19	1011
1,2,4-Trichlorobenzene	ND	ug/kg	610		100	04/14/09	04/14/09 09:19	1011
Naphthalene	13,000	ug/kg	610		100	04/14/09	04/14/09 09:19	1011

OFFICES:
 6630 BALTIMORE NATIONAL PIKE
 ROUTE 40 WEST
 BALTIMORE, MD 21228
 410-747-8770
 800-932-9047
 FAX 410-788-8723

PHASE SEPARATION SCIENCE, INC.

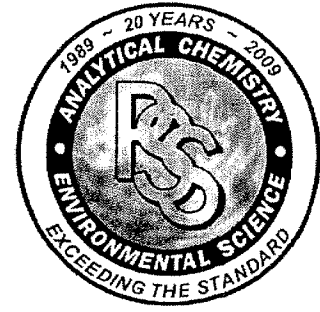

CERTIFICATE OF ANALYSIS

No: 9041003

Envirotech Consultants LLC, Baltimore, MD

April 17, 2009

Project Name: Transit Truck
 Project Location: Millersville, MD
 Project ID: 71099

Sample ID: TW-5 18ft Date/Time Sampled: 04/09/2009 14:30 PSS Sample ID: 9041003-002
 Matrix: SOIL Date/Time Received: 04/10/2009 10:05 % Solids: 80

Total Petroleum Hydrocarbons - DRO Analytical Method: SW846 8015C Preparation Method: SW846 3550

	Result	Units	Rep Limit	Flag	Dil Prepared	Analyzed	Analyst
TPH-DRO (Diesel Range Organics)	28	mg/kg	12		1 04/15/09	04/15/09 14:54	1040

Total Petroleum Hydrocarbons-GRO Analytical Method: SW846 8015C Preparation Method: SW846 5030

	Result	Units	Rep Limit	Flag	Dil Prepared	Analyzed	Analyst
TPH-GRO (Gasoline Range Organics)	ND	ug/kg	1,300		10 04/15/09	04/15/09 14:17	1035

OFFICES:
 6630 BALTIMORE NATIONAL PIKE
 ROUTE 40 WEST
 BALTIMORE, MD 21228
 410-747-8770
 800-932-9047
 FAX 410-788-8723

PHASE SEPARATION SCIENCE, INC.

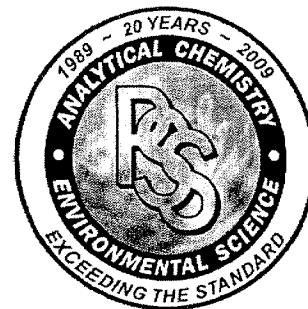

CERTIFICATE OF ANALYSIS

No: 9041003

Envirotech Consultants LLC, Baltimore, MD

April 17, 2009

Project Name: Transit Truck
 Project Location: Millersville, MD
 Project ID: 71099

Sample ID: TW-5 18ft Date/Time Sampled: 04/09/2009 14:30 PSS Sample ID: 9041003-002
 Matrix: SOIL Date/Time Received: 04/10/2009 10:05 % Solids: 80

TCL Volatiles plus Oxygenates

Analytical Method: SW846 8260B

Preparation Method: SW846 5030

	Result	Units	Rep Limit	Flag	Dil	Prepared	Analyzed	Analyst
Dichlorodifluoromethane	ND	ug/kg	6		1	04/14/09	04/14/09 06:28	1011
Chloromethane	ND	ug/kg	6		1	04/14/09	04/14/09 06:28	1011
1,1,2-Trichloro-1,2,2-Trifluoroethane	ND	ug/kg	6		1	04/14/09	04/14/09 06:28	1011
Vinyl Chloride	ND	ug/kg	6		1	04/14/09	04/14/09 06:28	1011
tert-Butyl alcohol	ND	ug/kg	51		1	04/14/09	04/14/09 06:28	1011
Bromomethane	ND	ug/kg	6		1	04/14/09	04/14/09 06:28	1011
Chloroethane	ND	ug/kg	6		1	04/14/09	04/14/09 06:28	1011
Acetone	ND	ug/kg	26		1	04/14/09	04/14/09 06:28	1011
Cyclohexane	ND	ug/kg	26		1	04/14/09	04/14/09 06:28	1011
Trichlorofluoromethane	ND	ug/kg	6		1	04/14/09	04/14/09 06:28	1011
1,1-Dichloroethene	ND	ug/kg	6		1	04/14/09	04/14/09 06:28	1011
Methylene Chloride	ND	ug/kg	6		1	04/14/09	04/14/09 06:28	1011
trans-1,2-Dichloroethene	ND	ug/kg	6		1	04/14/09	04/14/09 06:28	1011
Methyl-t-butyl ether	32	ug/kg	6		1	04/14/09	04/14/09 06:28	1011
1,1-Dichloroethane	ND	ug/kg	6		1	04/14/09	04/14/09 06:28	1011
2-Butanone (MEK)	ND	ug/kg	26		1	04/14/09	04/14/09 06:28	1011
cis-1,2-Dichloroethene	ND	ug/kg	6		1	04/14/09	04/14/09 06:28	1011
Chloroform	ND	ug/kg	6		1	04/14/09	04/14/09 06:28	1011
1,1,1-Trichloroethane	ND	ug/kg	6		1	04/14/09	04/14/09 06:28	1011
1,2-Dichloroethane	ND	ug/kg	6		1	04/14/09	04/14/09 06:28	1011
Carbon Tetrachloride	ND	ug/kg	6		1	04/14/09	04/14/09 06:28	1011
Benzene	ND	ug/kg	6		1	04/14/09	04/14/09 06:28	1011
Dibromomethane	ND	ug/kg	6		1	04/14/09	04/14/09 06:28	1011
1,2-Dichloropropane	ND	ug/kg	6		1	04/14/09	04/14/09 06:28	1011
Carbon Disulfide	ND	ug/kg	13		1	04/14/09	04/14/09 06:28	1011
Trichloroethene	ND	ug/kg	6		1	04/14/09	04/14/09 06:28	1011
Bromodichloromethane	ND	ug/kg	6		1	04/14/09	04/14/09 06:28	1011
cis-1,3-Dichloropropene	ND	ug/kg	6		1	04/14/09	04/14/09 06:28	1011
4-Methyl-2-Pentanone	ND	ug/kg	26		1	04/14/09	04/14/09 06:28	1011
trans-1,3-Dichloropropene	ND	ug/kg	6		1	04/14/09	04/14/09 06:28	1011

OFFICES:
 6630 BALTIMORE NATIONAL PIKE
 ROUTE 40 WEST
 BALTIMORE, MD 21228
 410-747-8770
 800-932-9047
 FAX 410-788-8723

PHASE SEPARATION SCIENCE, INC.

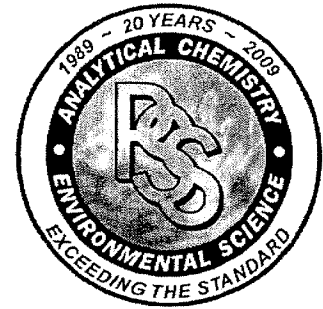

CERTIFICATE OF ANALYSIS

No: 9041003

Envirotech Consultants LLC, Baltimore, MD

April 17, 2009

Project Name: Transit Truck
 Project Location: Millersville, MD
 Project ID: 71099

Sample ID: TW-5 18ft Date/Time Sampled: 04/09/2009 14:30 PSS Sample ID: 9041003-002
 Matrix: SOIL Date/Time Received: 04/10/2009 10:05 % Solids: 80

TCL Volatiles plus Oxygenates

Analytical Method: SW846 8260B

Preparation Method: SW846 5030

	Result	Units	Rep Limit	Flag	Dil	Prepared	Analyzed	Analyst
1,1,2-Trichloroethane	ND	ug/kg	6		1	04/14/09	04/14/09 06:28	1011
Toluene	ND	ug/kg	6		1	04/14/09	04/14/09 06:28	1011
2-Hexanone	ND	ug/kg	26		1	04/14/09	04/14/09 06:28	1011
1,2-Dibromoethane (EDB)	ND	ug/kg	6		1	04/14/09	04/14/09 06:28	1011
Dibromochloromethane	ND	ug/kg	6		1	04/14/09	04/14/09 06:28	1011
tert-Butyl ethyl ether	ND	ug/kg	13		1	04/14/09	04/14/09 06:28	1011
tert-Amyl methyl ether	ND	ug/kg	51		1	04/14/09	04/14/09 06:28	1011
Diisopropyl ether	ND	ug/kg	13		1	04/14/09	04/14/09 06:28	1011
tert-Amyl ethyl ether	ND	ug/kg	51		1	04/14/09	04/14/09 06:28	1011
tert-Amyl alcohol	ND	ug/kg	51		1	04/14/09	04/14/09 06:28	1011
Bromoform	ND	ug/kg	6		1	04/14/09	04/14/09 06:28	1011
Tetrachloroethene	ND	ug/kg	6		1	04/14/09	04/14/09 06:28	1011
Chlorobenzene	ND	ug/kg	6		1	04/14/09	04/14/09 06:28	1011
Ethylbenzene	ND	ug/kg	6		1	04/14/09	04/14/09 06:28	1011
m,p-Xylenes	ND	ug/kg	13		1	04/14/09	04/14/09 06:28	1011
Styrene	ND	ug/kg	6		1	04/14/09	04/14/09 06:28	1011
1,1,2,2-Tetrachloroethane	ND	ug/kg	6		1	04/14/09	04/14/09 06:28	1011
o-Xylene	ND	ug/kg	6		1	04/14/09	04/14/09 06:28	1011
Isopropylbenzene	ND	ug/kg	6		1	04/14/09	04/14/09 06:28	1011
1,3-Dichlorobenzene	ND	ug/kg	6		1	04/14/09	04/14/09 06:28	1011
1,4-Dichlorobenzene	ND	ug/kg	6		1	04/14/09	04/14/09 06:28	1011
1,2-Dichlorobenzene	ND	ug/kg	6		1	04/14/09	04/14/09 06:28	1011
1,2-Dibromo-3-Chloropropane	ND	ug/kg	51		1	04/14/09	04/14/09 06:28	1011
1,2,4-Trichlorobenzene	ND	ug/kg	6		1	04/14/09	04/14/09 06:28	1011
Naphthalene	15	ug/kg	6		1	04/14/09	04/14/09 06:28	1011

OFFICES:
 6630 BALTIMORE NATIONAL PIKE
 ROUTE 40 WEST
 BALTIMORE, MD 21228
 410-747-8770
 800-932-9047
 FAX 410-788-8723

PHASE SEPARATION SCIENCE, INC.

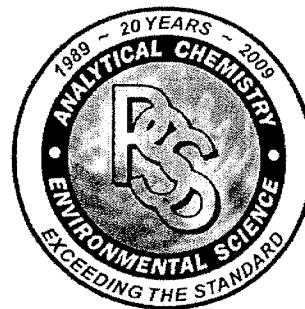

CERTIFICATE OF ANALYSIS

No: 9041003

Envirotech Consultants LLC, Baltimore, MD

April 17, 2009

Project Name: Transit Truck
 Project Location: Millersville, MD
 Project ID: 71099

Sample ID: TW-6 17ft Date/Time Sampled: 04/09/2009 12:30 PSS Sample ID: 9041003-003
 Matrix: SOIL Date/Time Received: 04/10/2009 10:05 % Solids: 84

Total Petroleum Hydrocarbons - DRO Analytical Method: SW846 8015C Preparation Method: SW846 3550

	Result	Units	Rep Limit	Flag	Dil Prepared	Analyzed	Analyst
TPH-DRO (Diesel Range Organics)	ND	mg/kg	12		1 04/15/09	04/15/09 14:32	1040

Total Petroleum Hydrocarbons-GRO Analytical Method: SW846 8015C Preparation Method: SW846 5030

	Result	Units	Rep Limit	Flag	Dil Prepared	Analyzed	Analyst
TPH-GRO (Gasoline Range Organics)	330	ug/kg	120		1 04/14/09	04/14/09 18:07	1035

OFFICES:
 6630 BALTIMORE NATIONAL PIKE
 ROUTE 40 WEST
 BALTIMORE, MD 21228
 410-747-8770
 800-932-9047
 FAX 410-788-8723

PHASE SEPARATION SCIENCE, INC.

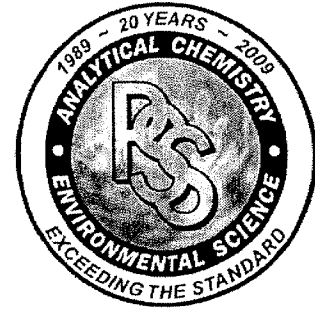

CERTIFICATE OF ANALYSIS

No: 9041003
 Envirotech Consultants LLC, Baltimore, MD
 April 17, 2009

Project Name: Transit Truck
 Project Location: Millersville, MD
 Project ID: 71099

Sample ID: TW-6 17ft Date/Time Sampled: 04/09/2009 12:30 PSS Sample ID: 9041003-003
 Matrix: SOIL Date/Time Received: 04/10/2009 10:05 % Solids: 84

TCL Volatiles plus Oxygenates

Analytical Method: SW846 8260B

Preparation Method: SW846 5030

	Result	Units	Rep Limit	Flag	Dil	Prepared	Analyzed	Analyst
Dichlorodifluoromethane	ND	ug/kg	6		1	04/14/09	04/14/09 06:56	1011
Chloromethane	ND	ug/kg	6		1	04/14/09	04/14/09 06:56	1011
1,1,2-Trichloro-1,2,2-Trifluoroethane	ND	ug/kg	6		1	04/14/09	04/14/09 06:56	1011
Vinyl Chloride	ND	ug/kg	6		1	04/14/09	04/14/09 06:56	1011
tert-Butyl alcohol	ND	ug/kg	47		1	04/14/09	04/14/09 06:56	1011
Bromomethane	ND	ug/kg	6		1	04/14/09	04/14/09 06:56	1011
Chloroethane	ND	ug/kg	6		1	04/14/09	04/14/09 06:56	1011
Acetone	ND	ug/kg	24		1	04/14/09	04/14/09 06:56	1011
Cyclohexane	ND	ug/kg	24		1	04/14/09	04/14/09 06:56	1011
Trichlorofluoromethane	ND	ug/kg	6		1	04/14/09	04/14/09 06:56	1011
1,1-Dichloroethene	ND	ug/kg	6		1	04/14/09	04/14/09 06:56	1011
Methylene Chloride	ND	ug/kg	6		1	04/14/09	04/14/09 06:56	1011
trans-1,2-Dichloroethene	ND	ug/kg	6		1	04/14/09	04/14/09 06:56	1011
Methyl-t-butyl ether	ND	ug/kg	6		1	04/14/09	04/14/09 06:56	1011
1,1-Dichloroethane	ND	ug/kg	6		1	04/14/09	04/14/09 06:56	1011
2-Butanone (MEK)	ND	ug/kg	24		1	04/14/09	04/14/09 06:56	1011
cis-1,2-Dichloroethene	ND	ug/kg	6		1	04/14/09	04/14/09 06:56	1011
Chloroform	ND	ug/kg	6		1	04/14/09	04/14/09 06:56	1011
1,1,1-Trichloroethane	ND	ug/kg	6		1	04/14/09	04/14/09 06:56	1011
1,2-Dichloroethane	ND	ug/kg	6		1	04/14/09	04/14/09 06:56	1011
Carbon Tetrachloride	ND	ug/kg	6		1	04/14/09	04/14/09 06:56	1011
Benzene	ND	ug/kg	6		1	04/14/09	04/14/09 06:56	1011
Dibromomethane	ND	ug/kg	6		1	04/14/09	04/14/09 06:56	1011
1,2-Dichloropropane	ND	ug/kg	6		1	04/14/09	04/14/09 06:56	1011
Carbon Disulfide	ND	ug/kg	12		1	04/14/09	04/14/09 06:56	1011
Trichloroethene	ND	ug/kg	6		1	04/14/09	04/14/09 06:56	1011
Bromodichloromethane	ND	ug/kg	6		1	04/14/09	04/14/09 06:56	1011
cis-1,3-Dichloropropene	ND	ug/kg	6		1	04/14/09	04/14/09 06:56	1011
4-Methyl-2-Pentanone	ND	ug/kg	24		1	04/14/09	04/14/09 06:56	1011
trans-1,3-Dichloropropene	ND	ug/kg	6		1	04/14/09	04/14/09 06:56	1011

OFFICES:
 6630 BALTIMORE NATIONAL PIKE
 ROUTE 40 WEST
 BALTIMORE, MD 21228
 410-747-8770
 800-932-9047
 FAX 410-788-8723

PHASE SEPARATION SCIENCE, INC.

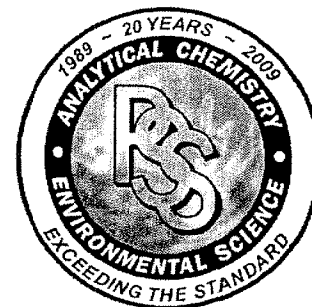

CERTIFICATE OF ANALYSIS

No: 9041003

Envirotech Consultants LLC, Baltimore, MD

April 17, 2009

Project Name: Transit Truck
 Project Location: Millersville, MD
 Project ID: 71099

Sample ID: TW-6 17ft

Date/Time Sampled: 04/09/2009 12:30

PSS Sample ID: 9041003-003

Matrix: SOIL

Date/Time Received: 04/10/2009 10:05

% Solids: 84

TCL Volatiles plus Oxygenates

Analytical Method: SW846 8260B

Preparation Method: SW846 5030

	Result	Units	Rep Limit	Flag	Dil	Prepared	Analyzed	Analyst
1,1,2-Trichloroethane	ND	ug/kg	6		1	04/14/09	04/14/09 06:56	1011
Toluene	ND	ug/kg	6		1	04/14/09	04/14/09 06:56	1011
2-Hexanone	ND	ug/kg	24		1	04/14/09	04/14/09 06:56	1011
1,2-Dibromoethane (EDB)	ND	ug/kg	6		1	04/14/09	04/14/09 06:56	1011
Dibromochloromethane	ND	ug/kg	6		1	04/14/09	04/14/09 06:56	1011
tert-Butyl ethyl ether	ND	ug/kg	12		1	04/14/09	04/14/09 06:56	1011
tert-Amyl methyl ether	ND	ug/kg	47		1	04/14/09	04/14/09 06:56	1011
Diisopropyl ether	ND	ug/kg	12		1	04/14/09	04/14/09 06:56	1011
tert-Amyl ethyl ether	ND	ug/kg	47		1	04/14/09	04/14/09 06:56	1011
tert-Amyl alcohol	ND	ug/kg	47		1	04/14/09	04/14/09 06:56	1011
Bromoform	ND	ug/kg	6		1	04/14/09	04/14/09 06:56	1011
Tetrachloroethene	ND	ug/kg	6		1	04/14/09	04/14/09 06:56	1011
Chlorobenzene	ND	ug/kg	6		1	04/14/09	04/14/09 06:56	1011
Ethylbenzene	ND	ug/kg	6		1	04/14/09	04/14/09 06:56	1011
m,p-Xylenes	ND	ug/kg	12		1	04/14/09	04/14/09 06:56	1011
Styrene	ND	ug/kg	6		1	04/14/09	04/14/09 06:56	1011
1,1,2,2-Tetrachloroethane	ND	ug/kg	6		1	04/14/09	04/14/09 06:56	1011
o-Xylene	ND	ug/kg	6		1	04/14/09	04/14/09 06:56	1011
Isopropylbenzene	ND	ug/kg	6		1	04/14/09	04/14/09 06:56	1011
1,3-Dichlorobenzene	ND	ug/kg	6		1	04/14/09	04/14/09 06:56	1011
1,4-Dichlorobenzene	ND	ug/kg	6		1	04/14/09	04/14/09 06:56	1011
1,2-Dichlorobenzene	ND	ug/kg	6		1	04/14/09	04/14/09 06:56	1011
1,2-Dibromo-3-Chloropropane	ND	ug/kg	47		1	04/14/09	04/14/09 06:56	1011
1,2,4-Trichlorobenzene	ND	ug/kg	6		1	04/14/09	04/14/09 06:56	1011
Naphthalene	11	ug/kg	6		1	04/14/09	04/14/09 06:56	1011

OFFICES:
 6630 BALTIMORE NATIONAL PIKE
 ROUTE 40 WEST
 BALTIMORE, MD 21228
 410-747-8770
 800-932-9047
 FAX 410-788-8723

PHASE SEPARATION SCIENCE, INC.

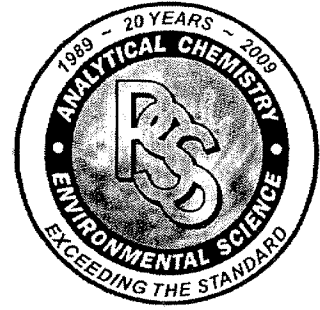

CERTIFICATE OF ANALYSIS

No: 9041003

Envirotech Consultants LLC, Baltimore, MD

April 17, 2009

Project Name: Transit Truck
 Project Location: Millersville, MD
 Project ID: 71099

Sample ID: TW-7 17ft

Date/Time Sampled: 04/09/2009 11:15 PSS Sample ID: 9041003-004

Matrix: SOIL

Date/Time Received: 04/10/2009 10:05 % Solids: 81

Total Petroleum Hydrocarbons - DRO

Analytical Method: SW846 8015C

Preparation Method: SW846 3550

	Result	Units	Rep Limit	Flag	Dil Prepared	Analyzed	Analyst
TPH-DRO (Diesel Range Organics)	ND	mg/kg	12		1 04/15/09	04/15/09 15:30	1040

Total Petroleum Hydrocarbons-GRO

Analytical Method: SW846 8015C

Preparation Method: SW846 5030

	Result	Units	Rep Limit	Flag	Dil Prepared	Analyzed	Analyst
TPH-GRO (Gasoline Range Organics)	360	ug/kg	120		1 04/14/09	04/14/09 18:36	1035

OFFICES:
 6630 BALTIMORE NATIONAL PIKE
 ROUTE 40 WEST
 BALTIMORE, MD 21228
 410-747-8770
 800-932-9047
 FAX 410-788-8723

PHASE SEPARATION SCIENCE, INC.

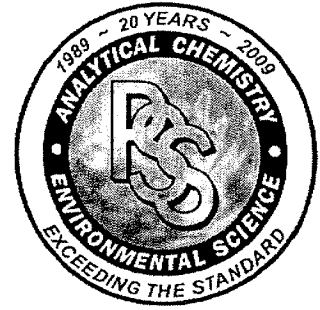

CERTIFICATE OF ANALYSIS

No: 9041003

Envirotech Consultants LLC, Baltimore, MD

April 17, 2009

Project Name: Transit Truck
 Project Location: Millersville, MD
 Project ID: 71099

Sample ID: TW-7 17ft Date/Time Sampled: 04/09/2009 11:15 PSS Sample ID: 9041003-004
 Matrix: SOIL Date/Time Received: 04/10/2009 10:05 % Solids: 81

TCL Volatiles plus Oxygenates

Analytical Method: SW846 8260B

Preparation Method: SW846 5030

	Result	Units	Rep Limit	Flag	Dil	Prepared	Analyzed	Analyst
Dichlorodifluoromethane	ND	ug/kg	6		1	04/14/09	04/14/09 07:25	1011
Chloromethane	ND	ug/kg	6		1	04/14/09	04/14/09 07:25	1011
1,1,2-Trichloro-1,2,2-Trifluoroethane	ND	ug/kg	6		1	04/14/09	04/14/09 07:25	1011
Vinyl Chloride	ND	ug/kg	6		1	04/14/09	04/14/09 07:25	1011
tert-Butyl alcohol	ND	ug/kg	50		1	04/14/09	04/14/09 07:25	1011
Bromomethane	ND	ug/kg	6		1	04/14/09	04/14/09 07:25	1011
Chloroethane	ND	ug/kg	6		1	04/14/09	04/14/09 07:25	1011
Acetone	ND	ug/kg	25		1	04/14/09	04/14/09 07:25	1011
Cyclohexane	ND	ug/kg	25		1	04/14/09	04/14/09 07:25	1011
Trichlorofluoromethane	ND	ug/kg	6		1	04/14/09	04/14/09 07:25	1011
1,1-Dichloroethene	ND	ug/kg	6		1	04/14/09	04/14/09 07:25	1011
Methylene Chloride	ND	ug/kg	6		1	04/14/09	04/14/09 07:25	1011
trans-1,2-Dichloroethene	ND	ug/kg	6		1	04/14/09	04/14/09 07:25	1011
Methyl-t-butyl ether	ND	ug/kg	6		1	04/14/09	04/14/09 07:25	1011
1,1-Dichloroethane	ND	ug/kg	6		1	04/14/09	04/14/09 07:25	1011
2-Butanone (MEK)	ND	ug/kg	25		1	04/14/09	04/14/09 07:25	1011
cis-1,2-Dichloroethene	ND	ug/kg	6		1	04/14/09	04/14/09 07:25	1011
Chloroform	ND	ug/kg	6		1	04/14/09	04/14/09 07:25	1011
1,1,1-Trichloroethane	ND	ug/kg	6		1	04/14/09	04/14/09 07:25	1011
1,2-Dichloroethane	ND	ug/kg	6		1	04/14/09	04/14/09 07:25	1011
Carbon Tetrachloride	ND	ug/kg	6		1	04/14/09	04/14/09 07:25	1011
Benzene	ND	ug/kg	6		1	04/14/09	04/14/09 07:25	1011
Dibromomethane	ND	ug/kg	6		1	04/14/09	04/14/09 07:25	1011
1,2-Dichloropropane	ND	ug/kg	6		1	04/14/09	04/14/09 07:25	1011
Carbon Disulfide	ND	ug/kg	13		1	04/14/09	04/14/09 07:25	1011
Trichloroethene	ND	ug/kg	6		1	04/14/09	04/14/09 07:25	1011
Bromodichloromethane	ND	ug/kg	6		1	04/14/09	04/14/09 07:25	1011
cis-1,3-Dichloropropene	ND	ug/kg	6		1	04/14/09	04/14/09 07:25	1011
4-Methyl-2-Pentanone	ND	ug/kg	25		1	04/14/09	04/14/09 07:25	1011
trans-1,3-Dichloropropene	ND	ug/kg	6		1	04/14/09	04/14/09 07:25	1011

OFFICES:
 6630 BALTIMORE NATIONAL PIKE
 ROUTE 40 WEST
 BALTIMORE, MD 21228
 410-747-8770
 800-932-9047
 FAX 410-788-8723

PHASE SEPARATION SCIENCE, INC.

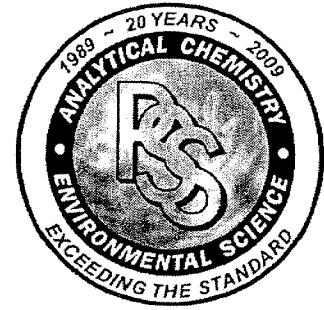

CERTIFICATE OF ANALYSIS

No: 9041003

Envirotech Consultants LLC, Baltimore, MD

April 17, 2009

Project Name: Transit Truck
 Project Location: Millersville, MD
 Project ID: 71099

Sample ID: TW-7 17ft

Date/Time Sampled: 04/09/2009 11:15

PSS Sample ID: 9041003-004

Matrix: SOIL

Date/Time Received: 04/10/2009 10:05

% Solids: 81

TCL Volatiles plus Oxygenates

Analytical Method: SW846 8260B

Preparation Method: SW846 5030

	Result	Units	Rep Limit	Flag	Dil	Prepared	Analyzed	Analyst
1,1,2-Trichloroethane	ND	ug/kg	6		1	04/14/09	04/14/09 07:25	1011
Toluene	ND	ug/kg	6		1	04/14/09	04/14/09 07:25	1011
2-Hexanone	ND	ug/kg	25		1	04/14/09	04/14/09 07:25	1011
1,2-Dibromoethane (EDB)	ND	ug/kg	6		1	04/14/09	04/14/09 07:25	1011
Dibromochloromethane	ND	ug/kg	6		1	04/14/09	04/14/09 07:25	1011
tert-Butyl ethyl ether	ND	ug/kg	13		1	04/14/09	04/14/09 07:25	1011
tert-Amyl methyl ether	ND	ug/kg	50		1	04/14/09	04/14/09 07:25	1011
Diisopropyl ether	ND	ug/kg	13		1	04/14/09	04/14/09 07:25	1011
tert-Amyl ethyl ether	ND	ug/kg	50		1	04/14/09	04/14/09 07:25	1011
tert-Amyl alcohol	ND	ug/kg	50		1	04/14/09	04/14/09 07:25	1011
Bromoform	ND	ug/kg	6		1	04/14/09	04/14/09 07:25	1011
Tetrachloroethene	ND	ug/kg	6		1	04/14/09	04/14/09 07:25	1011
Chlorobenzene	ND	ug/kg	6		1	04/14/09	04/14/09 07:25	1011
Ethylbenzene	ND	ug/kg	6		1	04/14/09	04/14/09 07:25	1011
m,p-Xylenes	ND	ug/kg	13		1	04/14/09	04/14/09 07:25	1011
Styrene	ND	ug/kg	6		1	04/14/09	04/14/09 07:25	1011
1,1,2,2-Tetrachloroethane	ND	ug/kg	6		1	04/14/09	04/14/09 07:25	1011
o-Xylene	ND	ug/kg	6		1	04/14/09	04/14/09 07:25	1011
Isopropylbenzene	ND	ug/kg	6		1	04/14/09	04/14/09 07:25	1011
1,3-Dichlorobenzene	ND	ug/kg	6		1	04/14/09	04/14/09 07:25	1011
1,4-Dichlorobenzene	ND	ug/kg	6		1	04/14/09	04/14/09 07:25	1011
1,2-Dichlorobenzene	ND	ug/kg	6		1	04/14/09	04/14/09 07:25	1011
1,2-Dibromo-3-Chloropropane	ND	ug/kg	50		1	04/14/09	04/14/09 07:25	1011
1,2,4-Trichlorobenzene	ND	ug/kg	6		1	04/14/09	04/14/09 07:25	1011
Naphthalene	ND	ug/kg	6		1	04/14/09	04/14/09 07:25	1011

OFFICES:
 6630 BALTIMORE NATIONAL PIKE
 ROUTE 40 WEST
 BALTIMORE, MD 21228
 410-747-8770
 800-932-9047
 FAX 410-788-8723

PHASE SEPARATION SCIENCE, INC.



CERTIFICATE OF ANALYSIS

No: 9033007

Envirotech Consultants LLC, Baltimore, MD

April 6, 2009

Project Name: Transit Truck
 Project Location: Millersville, MD
 Project ID: 71099

Sample ID: TW-8 13.0 Date/Time Sampled: 03/27/2009 05:10 PSS Sample ID: 9033007-004
 Matrix: SOIL Date/Time Received: 03/30/2009 12:15 % Solids: 84

Total Petroleum Hydrocarbons - DRO

Analytical Method: SW846 8015C

Preparation Method: SW846 3550

	Result	Units	Rep Limit	Flag	Dil Prepared	Analyzed	Analyst
TPH-DRO (Diesel Range Organics)	120	mg/kg	12		1 04/01/09	04/01/09 19:15	1040

Total Petroleum Hydrocarbons-GRO

Analytical Method: SW846 8015C

Preparation Method: SW846 5030

	Result	Units	Rep Limit	Flag	Dil Prepared	Analyzed	Analyst
TPH-GRO (Gasoline Range Organics)	1,500	ug/kg	120		1 03/30/09	03/31/09 02:14	1035

OFFICES:
 6630 BALTIMORE NATIONAL PIKE
 ROUTE 40 WEST
 BALTIMORE, MD 21228
 410-747-8770
 800-932-9047
 FAX 410-788-8723

PHASE SEPARATION SCIENCE, INC.

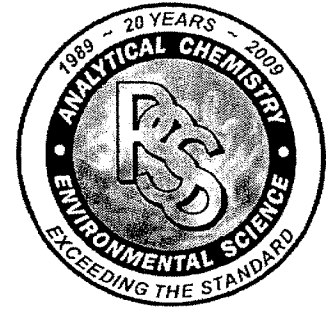

CERTIFICATE OF ANALYSIS

No: 9033007

Envirotech Consultants LLC, Baltimore, MD

April 6, 2009

Project Name: Transit Truck
 Project Location: Millersville, MD
 Project ID: 71099

Sample ID: TW-8 13.0 Date/Time Sampled: 03/27/2009 05:10 PSS Sample ID: 9033007-004
 Matrix: SOIL Date/Time Received: 03/30/2009 12:15 % Solids: 84

TCL Volatiles plus Oxygenates

Analytical Method: SW846 8260B

Preparation Method: SW846 5030

	Result	Units	Rep Limit	Flag	Dil Prepared	Analyzed	Analyst
Dichlorodifluoromethane	ND	ug/kg	6		1 04/01/09	04/01/09 14:11	1011
Chloromethane	ND	ug/kg	6		1 04/01/09	04/01/09 14:11	1011
1,1,2-Trichloro-1,2,2-Trifluoroethane	ND	ug/kg	6		1 04/01/09	04/01/09 14:11	1011
Vinyl Chloride	ND	ug/kg	6		1 04/01/09	04/01/09 14:11	1011
tert-Butyl alcohol	ND	ug/kg	47		1 04/01/09	04/01/09 14:11	1011
Bromomethane	ND	ug/kg	6		1 04/01/09	04/01/09 14:11	1011
Chloroethane	ND	ug/kg	6		1 04/01/09	04/01/09 14:11	1011
Acetone	ND	ug/kg	23		1 04/01/09	04/01/09 14:11	1011
Cyclohexane	ND	ug/kg	23		1 04/01/09	04/01/09 14:11	1011
Trichlorofluoromethane	ND	ug/kg	6		1 04/01/09	04/01/09 14:11	1011
1,1-Dichloroethene	ND	ug/kg	6		1 04/01/09	04/01/09 14:11	1011
Methylene Chloride	ND	ug/kg	6		1 04/01/09	04/01/09 14:11	1011
trans-1,2-Dichloroethene	ND	ug/kg	6		1 04/01/09	04/01/09 14:11	1011
Methyl-t-butyl ether	ND	ug/kg	6		1 04/01/09	04/01/09 14:11	1011
1,1-Dichloroethane	ND	ug/kg	6		1 04/01/09	04/01/09 14:11	1011
2-Butanone (MEK)	ND	ug/kg	23		1 04/01/09	04/01/09 14:11	1011
cis-1,2-Dichloroethene	ND	ug/kg	6		1 04/01/09	04/01/09 14:11	1011
Chloroform	ND	ug/kg	6		1 04/01/09	04/01/09 14:11	1011
1,1,1-Trichloroethane	ND	ug/kg	6		1 04/01/09	04/01/09 14:11	1011
1,2-Dichloroethane	ND	ug/kg	6		1 04/01/09	04/01/09 14:11	1011
Carbon Tetrachloride	ND	ug/kg	6		1 04/01/09	04/01/09 14:11	1011
Benzene	ND	ug/kg	6		1 04/01/09	04/01/09 14:11	1011
Dibromomethane	ND	ug/kg	6		1 04/01/09	04/01/09 14:11	1011
1,2-Dichloropropane	ND	ug/kg	6		1 04/01/09	04/01/09 14:11	1011
Carbon Disulfide	ND	ug/kg	12		1 04/01/09	04/01/09 14:11	1011
Trichloroethene	ND	ug/kg	6		1 04/01/09	04/01/09 14:11	1011
Bromodichloromethane	ND	ug/kg	6		1 04/01/09	04/01/09 14:11	1011
cis-1,3-Dichloropropene	ND	ug/kg	6		1 04/01/09	04/01/09 14:11	1011
4-Methyl-2-Pentanone	ND	ug/kg	23		1 04/01/09	04/01/09 14:11	1011
trans-1,3-Dichloropropene	ND	ug/kg	6		1 04/01/09	04/01/09 14:11	1011

OFFICES:
 6630 BALTIMORE NATIONAL PIKE
 ROUTE 40 WEST
 BALTIMORE, MD 21228
 410-747-8770
 800-932-9047
 FAX 410-788-8723

PHASE SEPARATION SCIENCE, INC.

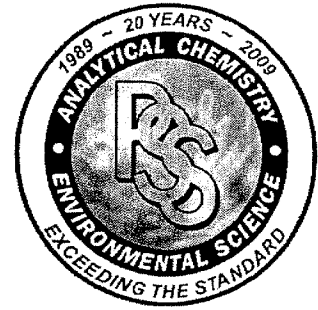

CERTIFICATE OF ANALYSIS

No: 9033007

Envirotech Consultants LLC, Baltimore, MD

April 6, 2009

Project Name: Transit Truck
 Project Location: Millersville, MD
 Project ID: 71099

Sample ID: TW-8 13.0 Date/Time Sampled: 03/27/2009 05:10 PSS Sample ID: 9033007-004
 Matrix: SOIL Date/Time Received: 03/30/2009 12:15 % Solids: 84

TCL Volatiles plus Oxygenates

Analytical Method: SW846 8260B

Preparation Method: SW846 5030

	Result	Units	Rep Limit	Flag	Dil	Prepared	Analyzed	Analyst
1,1,2-Trichloroethane	ND	ug/kg	6		1	04/01/09	04/01/09 14:11	1011
Toluene	7	ug/kg	6		1	04/01/09	04/01/09 14:11	1011
2-Hexanone	ND	ug/kg	23		1	04/01/09	04/01/09 14:11	1011
1,2-Dibromoethane (EDB)	ND	ug/kg	6		1	04/01/09	04/01/09 14:11	1011
Dibromochloromethane	ND	ug/kg	6		1	04/01/09	04/01/09 14:11	1011
tert-Butyl ethyl ether	ND	ug/kg	12		1	04/01/09	04/01/09 14:11	1011
tert-Amyl methyl ether	ND	ug/kg	47		1	04/01/09	04/01/09 14:11	1011
Diisopropyl ether	ND	ug/kg	12		1	04/01/09	04/01/09 14:11	1011
tert-Amyl ethyl ether	ND	ug/kg	47		1	04/01/09	04/01/09 14:11	1011
tert-Amyl alcohol	ND	ug/kg	47		1	04/01/09	04/01/09 14:11	1011
Bromoform	ND	ug/kg	6		1	04/01/09	04/01/09 14:11	1011
Tetrachloroethene	ND	ug/kg	6		1	04/01/09	04/01/09 14:11	1011
Chlorobenzene	ND	ug/kg	6		1	04/01/09	04/01/09 14:11	1011
Ethylbenzene	ND	ug/kg	6		1	04/01/09	04/01/09 14:11	1011
m,p-Xylenes	20	ug/kg	12		1	04/01/09	04/01/09 14:11	1011
Styrene	ND	ug/kg	6		1	04/01/09	04/01/09 14:11	1011
1,1,2,2-Tetrachloroethane	ND	ug/kg	6		1	04/01/09	04/01/09 14:11	1011
o-Xylene	9	ug/kg	6		1	04/01/09	04/01/09 14:11	1011
Isopropylbenzene	ND	ug/kg	6		1	04/01/09	04/01/09 14:11	1011
1,3-Dichlorobenzene	ND	ug/kg	6		1	04/01/09	04/01/09 14:11	1011
1,4-Dichlorobenzene	ND	ug/kg	6		1	04/01/09	04/01/09 14:11	1011
1,2-Dichlorobenzene	ND	ug/kg	6		1	04/01/09	04/01/09 14:11	1011
1,2-Dibromo-3-Chloropropane	ND	ug/kg	47		1	04/01/09	04/01/09 14:11	1011
1,2,4-Trichlorobenzene	ND	ug/kg	6		1	04/01/09	04/01/09 14:11	1011
Naphthalene	12	ug/kg	6		1	04/01/09	04/01/09 14:11	1011

OFFICES:
 6630 BALTIMORE NATIONAL PIKE
 ROUTE 40 WEST
 BALTIMORE, MD 21228
 410-747-8770
 800-932-9047
 FAX 410-788-8723

PHASE SEPARATION SCIENCE, INC.

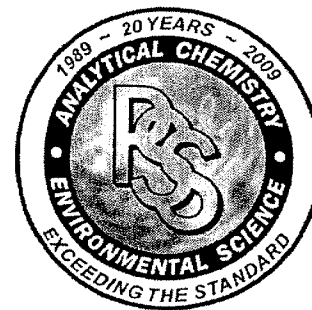

CERTIFICATE OF ANALYSIS

No: 9040322

Envirotech Consultants LLC, Baltimore, MD

April 10, 2009

Project Name: Transit Truck
 Project Location: Millersville, MD
 Project ID: 71099

Sample ID: TW-9 13ft

Date/Time Sampled: 03/31/2009 01:00

PSS Sample ID: 9040322-001

Matrix: SOIL

Date/Time Received: 04/03/2009 14:55

% Solids: 86

TCL Volatiles plus Oxygenates

Analytical Method: SW846 8260B

Preparation Method: SW846 5030

	Result	Units	Rep Limit	Flag	Dil	Prepared	Analyzed	Analyst
Dichlorodifluoromethane	ND	ug/kg	6		1	04/08/09	04/08/09 13:29	1011
Chloromethane	ND	ug/kg	6		1	04/08/09	04/08/09 13:29	1011
1,1,2-Trichloro-1,2,2-Trifluoroethane	ND	ug/kg	6		1	04/08/09	04/08/09 13:29	1011
Vinyl Chloride	ND	ug/kg	6		1	04/08/09	04/08/09 13:29	1011
tert-Butyl alcohol	ND	ug/kg	46		1	04/08/09	04/08/09 13:29	1011
Bromomethane	ND	ug/kg	6		1	04/08/09	04/08/09 13:29	1011
Chloroethane	ND	ug/kg	6		1	04/08/09	04/08/09 13:29	1011
Acetone	ND	ug/kg	23		1	04/08/09	04/08/09 13:29	1011
Cyclohexane	ND	ug/kg	23		1	04/08/09	04/08/09 13:29	1011
Trichlorofluoromethane	ND	ug/kg	6		1	04/08/09	04/08/09 13:29	1011
1,1-Dichloroethene	ND	ug/kg	6		1	04/08/09	04/08/09 13:29	1011
Methylene Chloride	ND	ug/kg	6		1	04/08/09	04/08/09 13:29	1011
trans-1,2-Dichloroethene	ND	ug/kg	6		1	04/08/09	04/08/09 13:29	1011
Methyl-t-butyl ether	ND	ug/kg	6		1	04/08/09	04/08/09 13:29	1011
1,1-Dichloroethane	ND	ug/kg	6		1	04/08/09	04/08/09 13:29	1011
2-Butanone (MEK)	ND	ug/kg	23		1	04/08/09	04/08/09 13:29	1011
cis-1,2-Dichloroethene	ND	ug/kg	6		1	04/08/09	04/08/09 13:29	1011
Chloroform	ND	ug/kg	6		1	04/08/09	04/08/09 13:29	1011
1,1,1-Trichloroethane	ND	ug/kg	6		1	04/08/09	04/08/09 13:29	1011
1,2-Dichloroethane	ND	ug/kg	6		1	04/08/09	04/08/09 13:29	1011
Carbon Tetrachloride	ND	ug/kg	6		1	04/08/09	04/08/09 13:29	1011
Benzene	ND	ug/kg	6		1	04/08/09	04/08/09 13:29	1011
Dibromomethane	ND	ug/kg	6		1	04/08/09	04/08/09 13:29	1011
1,2-Dichloropropane	ND	ug/kg	6		1	04/08/09	04/08/09 13:29	1011
Carbon Disulfide	ND	ug/kg	12		1	04/08/09	04/08/09 13:29	1011
Trichloroethene	ND	ug/kg	6		1	04/08/09	04/08/09 13:29	1011
Bromodichloromethane	ND	ug/kg	6		1	04/08/09	04/08/09 13:29	1011
cis-1,3-Dichloropropene	ND	ug/kg	6		1	04/08/09	04/08/09 13:29	1011
4-Methyl-2-Pentanone	ND	ug/kg	23		1	04/08/09	04/08/09 13:29	1011
trans-1,3-Dichloropropene	ND	ug/kg	6		1	04/08/09	04/08/09 13:29	1011

OFFICES:
 6630 BALTIMORE NATIONAL PIKE
 ROUTE 40 WEST
 BALTIMORE, MD 21228
 410-747-8770
 800-932-9047
 FAX 410-788-8723

PHASE SEPARATION SCIENCE, INC.

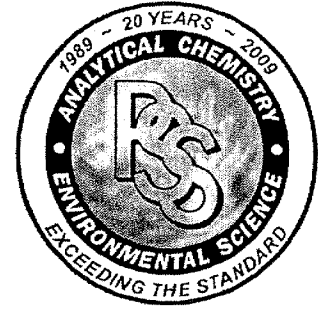

CERTIFICATE OF ANALYSIS

No: 9040322

Envirotech Consultants LLC, Baltimore, MD

April 10, 2009

Project Name: Transit Truck
 Project Location: Millersville, MD
 Project ID: 71099

Sample ID: TW-9 13ft Date/Time Sampled: 03/31/2009 01:00 PSS Sample ID: 9040322-001
 Matrix: SOIL Date/Time Received: 04/03/2009 14:55 % Solids: 86

TCL Volatiles plus Oxygenates

Analytical Method: SW846 8260B

Preparation Method: SW846 5030

	Result	Units	Rep Limit	Flag	Dil	Prepared	Analyzed	Analyst
1,1,2-Trichloroethane	ND	ug/kg	6		1	04/08/09	04/08/09 13:29	1011
Toluene	ND	ug/kg	6		1	04/08/09	04/08/09 13:29	1011
2-Hexanone	ND	ug/kg	23		1	04/08/09	04/08/09 13:29	1011
1,2-Dibromoethane (EDB)	ND	ug/kg	6		1	04/08/09	04/08/09 13:29	1011
Dibromochloromethane	ND	ug/kg	6		1	04/08/09	04/08/09 13:29	1011
tert-Butyl ethyl ether	ND	ug/kg	12		1	04/08/09	04/08/09 13:29	1011
tert-Amyl methyl ether	ND	ug/kg	46		1	04/08/09	04/08/09 13:29	1011
Diisopropyl ether	ND	ug/kg	12		1	04/08/09	04/08/09 13:29	1011
tert-Amyl ethyl ether	ND	ug/kg	46		1	04/08/09	04/08/09 13:29	1011
tert-Amyl alcohol	ND	ug/kg	46		1	04/08/09	04/08/09 13:29	1011
Bromoform	ND	ug/kg	6		1	04/08/09	04/08/09 13:29	1011
Tetrachloroethene	ND	ug/kg	6		1	04/08/09	04/08/09 13:29	1011
Chlorobenzene	ND	ug/kg	6		1	04/08/09	04/08/09 13:29	1011
Ethylbenzene	ND	ug/kg	6		1	04/08/09	04/08/09 13:29	1011
m,p-Xylenes	ND	ug/kg	12		1	04/08/09	04/08/09 13:29	1011
Styrene	ND	ug/kg	6		1	04/08/09	04/08/09 13:29	1011
1,1,2,2-Tetrachloroethane	ND	ug/kg	6		1	04/08/09	04/08/09 13:29	1011
o-Xylene	6	ug/kg	6		1	04/08/09	04/08/09 13:29	1011
Isopropylbenzene	ND	ug/kg	6		1	04/08/09	04/08/09 13:29	1011
1,3-Dichlorobenzene	ND	ug/kg	6		1	04/08/09	04/08/09 13:29	1011
1,4-Dichlorobenzene	ND	ug/kg	6		1	04/08/09	04/08/09 13:29	1011
1,2-Dichlorobenzene	ND	ug/kg	6		1	04/08/09	04/08/09 13:29	1011
1,2-Dibromo-3-Chloropropane	ND	ug/kg	46		1	04/08/09	04/08/09 13:29	1011
1,2,4-Trichlorobenzene	ND	ug/kg	6		1	04/08/09	04/08/09 13:29	1011
Naphthalene	34	ug/kg	6		1	04/08/09	04/08/09 13:29	1011

OFFICES:
 6630 BALTIMORE NATIONAL PIKE
 ROUTE 40 WEST
 BALTIMORE, MD 21228
 410-747-8770
 800-932-9047
 FAX 410-788-8723

PHASE SEPARATION SCIENCE, INC.



CERTIFICATE OF ANALYSIS

No: 9033007

Envirotech Consultants LLC, Baltimore, MD

April 6, 2009

Project Name: Transit Truck
 Project Location: Millersville, MD
 Project ID: 71099

Sample ID: **TW-10 13.5** Date/Time Sampled: **03/27/2009 04:20** PSS Sample ID: **9033007-005**
 Matrix: **SOIL** Date/Time Received: **03/30/2009 12:15** % Solids: **84**

Total Petroleum Hydrocarbons - DRO Analytical Method: SW846 8015C Preparation Method: SW846 3550

	Result	Units	Rep Limit	Flag	Dil Prepared	Analyzed	Analyst
TPH-DRO (Diesel Range Organics)	43	mg/kg	12		1 04/01/09	04/01/09 19:37	1040

Total Petroleum Hydrocarbons-GRO Analytical Method: SW846 8015C Preparation Method: SW846 5030

	Result	Units	Rep Limit	Flag	Dil Prepared	Analyzed	Analyst
TPH-GRO (Gasoline Range Organics)	1,800	ug/kg	120		1 03/30/09	03/31/09 02:43	1035

OFFICES:
 6630 BALTIMORE NATIONAL PIKE
 ROUTE 40 WEST
 BALTIMORE, MD 21228
 410-747-8770
 800-932-9047
 FAX 410-788-8723

PHASE SEPARATION SCIENCE, INC.

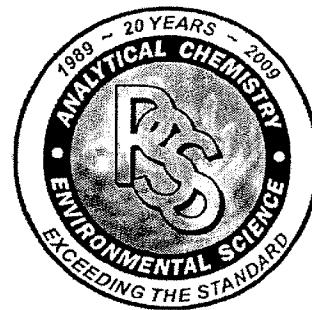

CERTIFICATE OF ANALYSIS

No: 9033007

Envirotech Consultants LLC, Baltimore, MD

April 6, 2009

Project Name: Transit Truck
 Project Location: Millersville, MD
 Project ID: 71099

Sample ID: TW-10 13.5

Date/Time Sampled: 03/27/2009 04:20

PSS Sample ID: 9033007-005

Matrix: SOIL

Date/Time Received: 03/30/2009 12:15

% Solids: 84

TCL Volatiles plus Oxygenates

Analytical Method: SW846 8260B

Preparation Method: SW846 5030

	Result	Units	Rep Limit	Flag	Dil	Prepared	Analyzed	Analyst
Dichlorodifluoromethane	ND	ug/kg	6		1	03/31/09	03/31/09 14:25	1011
Chloromethane	ND	ug/kg	6		1	03/31/09	03/31/09 14:25	1011
1,1,2-Trichloro-1,2,2-Trifluoroethane	ND	ug/kg	6		1	03/31/09	03/31/09 14:25	1011
Vinyl Chloride	ND	ug/kg	6		1	03/31/09	03/31/09 14:25	1011
tert-Butyl alcohol	ND	ug/kg	48		1	03/31/09	03/31/09 14:25	1011
Bromomethane	ND	ug/kg	6		1	03/31/09	03/31/09 14:25	1011
Chloroethane	ND	ug/kg	6		1	03/31/09	03/31/09 14:25	1011
Acetone	ND	ug/kg	24		1	03/31/09	03/31/09 14:25	1011
Cyclohexane	ND	ug/kg	24		1	03/31/09	03/31/09 14:25	1011
Trichlorofluoromethane	ND	ug/kg	6		1	03/31/09	03/31/09 14:25	1011
1,1-Dichloroethene	ND	ug/kg	6		1	03/31/09	03/31/09 14:25	1011
Methylene Chloride	ND	ug/kg	6		1	03/31/09	03/31/09 14:25	1011
trans-1,2-Dichloroethene	ND	ug/kg	6		1	03/31/09	03/31/09 14:25	1011
Methyl- t -butyl ether	ND	ug/kg	6		1	03/31/09	03/31/09 14:25	1011
1,1-Dichloroethane	ND	ug/kg	6		1	03/31/09	03/31/09 14:25	1011
2-Butanone (MEK)	ND	ug/kg	24		1	03/31/09	03/31/09 14:25	1011
cis-1,2-Dichloroethene	ND	ug/kg	6		1	03/31/09	03/31/09 14:25	1011
Chloroform	ND	ug/kg	6		1	03/31/09	03/31/09 14:25	1011
1,1,1-Trichloroethane	ND	ug/kg	6		1	03/31/09	03/31/09 14:25	1011
1,2-Dichloroethane	ND	ug/kg	6		1	03/31/09	03/31/09 14:25	1011
Carbon Tetrachloride	ND	ug/kg	6		1	03/31/09	03/31/09 14:25	1011
Benzene	ND	ug/kg	6		1	03/31/09	03/31/09 14:25	1011
Dibromomethane	ND	ug/kg	6		1	03/31/09	03/31/09 14:25	1011
1,2-Dichloropropane	ND	ug/kg	6		1	03/31/09	03/31/09 14:25	1011
Carbon Disulfide	ND	ug/kg	12		1	03/31/09	03/31/09 14:25	1011
Trichloroethene	ND	ug/kg	6		1	03/31/09	03/31/09 14:25	1011
Bromodichloromethane	ND	ug/kg	6		1	03/31/09	03/31/09 14:25	1011
cis-1,3-Dichloropropene	ND	ug/kg	6		1	03/31/09	03/31/09 14:25	1011
4-Methyl-2-Pentanone	ND	ug/kg	24		1	03/31/09	03/31/09 14:25	1011
trans-1,3-Dichloropropene	ND	ug/kg	6		1	03/31/09	03/31/09 14:25	1011

OFFICES:
 6630 BALTIMORE NATIONAL PIKE
 ROUTE 40 WEST
 BALTIMORE, MD 21228
 410-747-8770
 800-932-9047
 FAX 410-788-8723

PHASE SEPARATION SCIENCE, INC.

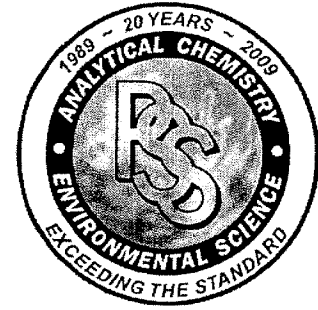

CERTIFICATE OF ANALYSIS

No: 9033007
 Envirotech Consultants LLC, Baltimore, MD
 April 6, 2009

Project Name: Transit Truck
 Project Location: Millersville, MD
 Project ID: 71099

Sample ID: TW-10 13.5 Date/Time Sampled: 03/27/2009 04:20 PSS Sample ID: 9033007-005
 Matrix: SOIL Date/Time Received: 03/30/2009 12:15 % Solids: 84

TCL Volatiles plus Oxygenates

Analytical Method: SW846 8260B

Preparation Method: SW846 5030

	Result	Units	Rep Limit	Flag	Dil Prepared	Analyzed	Analyst
1,1,2-Trichloroethane	ND	ug/kg	6		1 03/31/09	03/31/09 14:25	1011
Toluene	7	ug/kg	6		1 03/31/09	03/31/09 14:25	1011
2-Hexanone	ND	ug/kg	24		1 03/31/09	03/31/09 14:25	1011
1,2-Dibromoethane (EDB)	ND	ug/kg	6		1 03/31/09	03/31/09 14:25	1011
Dibromochloromethane	ND	ug/kg	6		1 03/31/09	03/31/09 14:25	1011
tert-Butyl ethyl ether	ND	ug/kg	12		1 03/31/09	03/31/09 14:25	1011
tert-Amyl methyl ether	ND	ug/kg	48		1 03/31/09	03/31/09 14:25	1011
Diisopropyl ether	ND	ug/kg	12		1 03/31/09	03/31/09 14:25	1011
tert-Amyl ethyl ether	ND	ug/kg	48		1 03/31/09	03/31/09 14:25	1011
tert-Amyl alcohol	ND	ug/kg	48		1 03/31/09	03/31/09 14:25	1011
Bromoform	ND	ug/kg	6		1 03/31/09	03/31/09 14:25	1011
Tetrachloroethene	ND	ug/kg	6		1 03/31/09	03/31/09 14:25	1011
Chlorobenzene	ND	ug/kg	6		1 03/31/09	03/31/09 14:25	1011
Ethylbenzene	ND	ug/kg	6		1 03/31/09	03/31/09 14:25	1011
m,p-Xylenes	21	ug/kg	12		1 03/31/09	03/31/09 14:25	1011
Styrene	ND	ug/kg	6		1 03/31/09	03/31/09 14:25	1011
1,1,2,2-Tetrachloroethane	ND	ug/kg	6		1 03/31/09	03/31/09 14:25	1011
o-Xylene	15	ug/kg	6		1 03/31/09	03/31/09 14:25	1011
Isopropylbenzene	ND	ug/kg	6		1 03/31/09	03/31/09 14:25	1011
1,3-Dichlorobenzene	ND	ug/kg	6		1 03/31/09	03/31/09 14:25	1011
1,4-Dichlorobenzene	ND	ug/kg	6		1 03/31/09	03/31/09 14:25	1011
1,2-Dichlorobenzene	ND	ug/kg	6		1 03/31/09	03/31/09 14:25	1011
1,2-Dibromo-3-Chloropropane	ND	ug/kg	48		1 03/31/09	03/31/09 14:25	1011
1,2,4-Trichlorobenzene	ND	ug/kg	6		1 03/31/09	03/31/09 14:25	1011
Naphthalene	26	ug/kg	6		1 03/31/09	03/31/09 14:25	1011

OFFICES:
 6630 BALTIMORE NATIONAL PIKE
 ROUTE 40 WEST
 BALTIMORE, MD 21228
 410-747-8770
 800-932-9047
 FAX 410-788-8723

PHASE SEPARATION SCIENCE, INC.

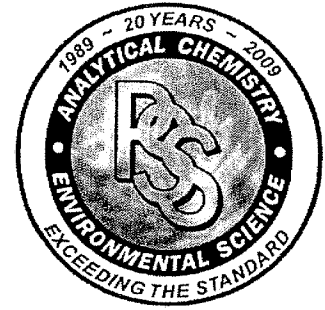

CERTIFICATE OF ANALYSIS

No: 9033007

Envirotech Consultants LLC, Baltimore, MD

April 6, 2009

Project Name: Transit Truck
 Project Location: Millersville, MD
 Project ID: 71099

Sample ID: TW-11 12.5

Date/Time Sampled: 03/27/2009 04:30

PSS Sample ID: 9033007-006

Matrix: SOIL

Date/Time Received: 03/30/2009 12:15

% Solids: 84

Total Petroleum Hydrocarbons - DRO

Analytical Method: SW846 8015C

Preparation Method: SW846 3550

	Result	Units	Rep Limit	Flag	Dil Prepared	Analyzed	Analyst
TPH-DRO (Diesel Range Organics)	20	mg/kg	12		1 04/01/09	04/01/09 19:37	1040

Total Petroleum Hydrocarbons-GRO

Analytical Method: SW846 8015C

Preparation Method: SW846 5030

	Result	Units	Rep Limit	Flag	Dil Prepared	Analyzed	Analyst
TPH-GRO (Gasoline Range Organics)	32,000	ug/kg	12,000		100 03/30/09	03/31/09 05:36	1035

OFFICES:
 6630 BALTIMORE NATIONAL PIKE
 ROUTE 40 WEST
 BALTIMORE, MD 21228
 410-747-8770
 800-932-9047
 FAX 410-788-8723

PHASE SEPARATION SCIENCE, INC.

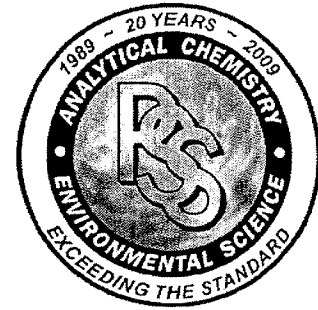

CERTIFICATE OF ANALYSIS

No: 9033007

Envirotech Consultants LLC, Baltimore, MD

April 6, 2009

Project Name: Transit Truck
 Project Location: Millersville, MD
 Project ID: 71099

Sample ID: **TW-11 12.5** Date/Time Sampled: **03/27/2009 04:30** PSS Sample ID: **9033007-006**
 Matrix: **SOIL** Date/Time Received: **03/30/2009 12:15** % Solids: **84**

TCL Volatiles plus Oxygenates

Analytical Method: SW846 8260B

Preparation Method: SW846 5030

	Result	Units	Rep Limit	Flag	Dil Prepared	Analyzed	Analyst
Dichlorodifluoromethane	ND	ug/kg	6		1 03/31/09	03/31/09 14:53	1011
Chloromethane	ND	ug/kg	6		1 03/31/09	03/31/09 14:53	1011
1,1,2-Trichloro-1,2,2-Trifluoroethane	ND	ug/kg	6		1 03/31/09	03/31/09 14:53	1011
Vinyl Chloride	ND	ug/kg	6		1 03/31/09	03/31/09 14:53	1011
tert-Butyl alcohol	ND	ug/kg	49		1 03/31/09	03/31/09 14:53	1011
Bromomethane	ND	ug/kg	6		1 03/31/09	03/31/09 14:53	1011
Chloroethane	ND	ug/kg	6		1 03/31/09	03/31/09 14:53	1011
Acetone	ND	ug/kg	24		1 03/31/09	03/31/09 14:53	1011
Cyclohexane	ND	ug/kg	24		1 03/31/09	03/31/09 14:53	1011
Trichlorofluoromethane	ND	ug/kg	6		1 03/31/09	03/31/09 14:53	1011
1,1-Dichloroethene	ND	ug/kg	6		1 03/31/09	03/31/09 14:53	1011
Methylene Chloride	ND	ug/kg	6		1 03/31/09	03/31/09 14:53	1011
trans-1,2-Dichloroethene	ND	ug/kg	6		1 03/31/09	03/31/09 14:53	1011
Methyl-t-butyl ether	ND	ug/kg	6		1 03/31/09	03/31/09 14:53	1011
1,1-Dichloroethane	ND	ug/kg	6		1 03/31/09	03/31/09 14:53	1011
2-Butanone (MEK)	ND	ug/kg	24		1 03/31/09	03/31/09 14:53	1011
cis-1,2-Dichloroethene	ND	ug/kg	6		1 03/31/09	03/31/09 14:53	1011
Chloroform	ND	ug/kg	6		1 03/31/09	03/31/09 14:53	1011
1,1,1-Trichloroethane	ND	ug/kg	6		1 03/31/09	03/31/09 14:53	1011
1,2-Dichloroethane	ND	ug/kg	6		1 03/31/09	03/31/09 14:53	1011
Carbon Tetrachloride	ND	ug/kg	6		1 03/31/09	03/31/09 14:53	1011
Benzene	ND	ug/kg	6		1 03/31/09	03/31/09 14:53	1011
Dibromomethane	ND	ug/kg	6		1 03/31/09	03/31/09 14:53	1011
1,2-Dichloropropane	ND	ug/kg	6		1 03/31/09	03/31/09 14:53	1011
Carbon Disulfide	ND	ug/kg	12		1 03/31/09	03/31/09 14:53	1011
Trichloroethene	ND	ug/kg	6		1 03/31/09	03/31/09 14:53	1011
Bromodichloromethane	ND	ug/kg	6		1 03/31/09	03/31/09 14:53	1011
cis-1,3-Dichloropropene	ND	ug/kg	6		1 03/31/09	03/31/09 14:53	1011
4-Methyl-2-Pentanone	ND	ug/kg	24		1 03/31/09	03/31/09 14:53	1011
trans-1,3-Dichloropropene	ND	ug/kg	6		1 03/31/09	03/31/09 14:53	1011

OFFICES:
 6630 BALTIMORE NATIONAL PIKE
 ROUTE 40 WEST
 BALTIMORE, MD 21228
 410-747-8770
 800-932-9047
 FAX 410-788-8723

PHASE SEPARATION SCIENCE, INC.

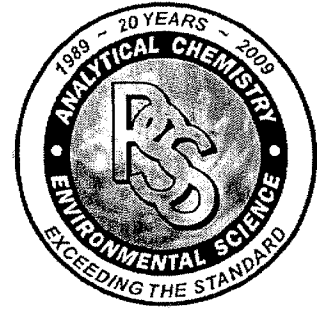

CERTIFICATE OF ANALYSIS

No: 9033007

Envirotech Consultants LLC, Baltimore, MD

April 6, 2009

Project Name: Transit Truck
 Project Location: Millersville, MD
 Project ID: 71099

Sample ID: **TW-11 12.5** Date/Time Sampled: **03/27/2009 04:30** PSS Sample ID: **9033007-006**
 Matrix: **SOIL** Date/Time Received: **03/30/2009 12:15** % Solids: **84**

TCL Volatiles plus Oxygenates

Analytical Method: SW846 8260B

Preparation Method: SW846 5030

	Result	Units	Rep Limit	Flag	Dil	Prepared	Analyzed	Analyst
1,1,2-Trichloroethane	ND	ug/kg	6		1	03/31/09	03/31/09 14:53	1011
Toluene	19	ug/kg	6		1	03/31/09	03/31/09 14:53	1011
2-Hexanone	ND	ug/kg	24		1	03/31/09	03/31/09 14:53	1011
1,2-Dibromoethane (EDB)	ND	ug/kg	6		1	03/31/09	03/31/09 14:53	1011
Dibromochloromethane	ND	ug/kg	6		1	03/31/09	03/31/09 14:53	1011
tert-Butyl ethyl ether	ND	ug/kg	12		1	03/31/09	03/31/09 14:53	1011
tert-Amyl methyl ether	ND	ug/kg	49		1	03/31/09	03/31/09 14:53	1011
Diisopropyl ether	ND	ug/kg	12		1	03/31/09	03/31/09 14:53	1011
tert-Amyl ethyl ether	ND	ug/kg	49		1	03/31/09	03/31/09 14:53	1011
tert-Amyl alcohol	ND	ug/kg	49		1	03/31/09	03/31/09 14:53	1011
Bromoform	ND	ug/kg	6		1	03/31/09	03/31/09 14:53	1011
Tetrachloroethene	ND	ug/kg	6		1	03/31/09	03/31/09 14:53	1011
Chlorobenzene	ND	ug/kg	6		1	03/31/09	03/31/09 14:53	1011
Ethylbenzene	78	ug/kg	6		1	03/31/09	03/31/09 14:53	1011
m,p-Xylenes	340	ug/kg	12		1	03/31/09	03/31/09 14:53	1011
Styrene	ND	ug/kg	6		1	03/31/09	03/31/09 14:53	1011
1,1,2,2-Tetrachloroethane	ND	ug/kg	6		1	03/31/09	03/31/09 14:53	1011
o-Xylene	190	ug/kg	6		1	03/31/09	03/31/09 14:53	1011
Isopropylbenzene	48	ug/kg	6		1	03/31/09	03/31/09 14:53	1011
1,3-Dichlorobenzene	ND	ug/kg	6		1	03/31/09	03/31/09 14:53	1011
1,4-Dichlorobenzene	ND	ug/kg	6		1	03/31/09	03/31/09 14:53	1011
1,2-Dichlorobenzene	ND	ug/kg	6		1	03/31/09	03/31/09 14:53	1011
1,2-Dibromo-3-Chloropropane	ND	ug/kg	49		1	03/31/09	03/31/09 14:53	1011
1,2,4-Trichlorobenzene	ND	ug/kg	6		1	03/31/09	03/31/09 14:53	1011
Naphthalene	120	ug/kg	6		1	03/31/09	03/31/09 14:53	1011

OFFICES:
 6630 BALTIMORE NATIONAL PIKE
 ROUTE 40 WEST
 BALTIMORE, MD 21228
 410-747-8770
 800-932-9047
 FAX 410-788-8723

PHASE SEPARATION SCIENCE, INC.



CERTIFICATE OF ANALYSIS

No: 9051507

Envirotech Consultants LLC, Baltimore, MD

May 22, 2009

Project Name: Transit Truck Stop

Project Location: Millersville, MD

Project ID: 71099

Sample ID: WL-16

Date/Time Sampled: 05/12/2009 02:30

PSS Sample ID: 9051507-001

Matrix: SOIL

Date/Time Received: 05/15/2009 12:20

% Solids: 90

Total Petroleum Hydrocarbons - DRO

Analytical Method: SW846 8015C

Preparation Method: SW846 3550

TPH-DRO (Diesel Range Organics)

Result	Units	Rep Limit	Flag	Dil Prepared	Analyzed	Analyst
500	mg/kg	110		10 05/18/09	05/19/09 10:30	1040

Total Petroleum Hydrocarbons-GRO

Analytical Method: SW846 8015C

Preparation Method: SW846 5030

TPH-GRO (Gasoline Range Organics)

Result	Units	Rep Limit	Flag	Dil Prepared	Analyzed	Analyst
120,000	ug/kg	1,100		10 05/20/09	05/20/09 16:39	1035

OFFICES:
 6630 BALTIMORE NATIONAL PIKE
 ROUTE 40 WEST
 BALTIMORE, MD 21228
 410-747-8770
 800-932-9047
 FAX 410-788-8723

PHASE SEPARATION SCIENCE, INC.



CERTIFICATE OF ANALYSIS

No: 9051507

Envirotech Consultants LLC, Baltimore, MD

May 22, 2009

Project Name: Transit Truck Stop
 Project Location: Millersville, MD
 Project ID: 71099

Sample ID: WL-16

Date/Time Sampled: 05/12/2009 02:30

PSS Sample ID: 9051507-001

Matrix: SOIL

Date/Time Received: 05/15/2009 12:20

% Solids: 90

TCL Volatiles plus Oxygenates

Analytical Method: SW846 8260B

Preparation Method: SW846 5030

	Result	Units	Rep Limit	Flag	Dil	Prepared	Analyzed	Analyst
1,1,2-Trichloroethane	ND	ug/kg	280		50	05/18/09	05/18/09 14:56	1011
Toluene	2,500	ug/kg	280		50	05/18/09	05/18/09 14:56	1011
2-Hexanone	ND	ug/kg	1,100		50	05/18/09	05/18/09 14:56	1011
1,2-Dibromoethane (EDB)	ND	ug/kg	280		50	05/18/09	05/18/09 14:56	1011
Dibromochloromethane	ND	ug/kg	280		50	05/18/09	05/18/09 14:56	1011
tert-Butyl ethyl ether	ND	ug/kg	550		50	05/18/09	05/18/09 14:56	1011
tert-Amyl methyl ether	ND	ug/kg	2,200		50	05/18/09	05/18/09 14:56	1011
Diisopropyl ether	ND	ug/kg	550		50	05/18/09	05/18/09 14:56	1011
tert-Amyl ethyl ether	ND	ug/kg	2,200		50	05/18/09	05/18/09 14:56	1011
tert-Amyl alcohol	ND	ug/kg	2,200		50	05/18/09	05/18/09 14:56	1011
Bromoform	ND	ug/kg	280		50	05/18/09	05/18/09 14:56	1011
Tetrachloroethene	ND	ug/kg	280		50	05/18/09	05/18/09 14:56	1011
Chlorobenzene	ND	ug/kg	280		50	05/18/09	05/18/09 14:56	1011
Ethylbenzene	1,800	ug/kg	280		50	05/18/09	05/18/09 14:56	1011
m,p-Xylenes	8,200	ug/kg	550		50	05/18/09	05/18/09 14:56	1011
Styrene	ND	ug/kg	280		50	05/18/09	05/18/09 14:56	1011
1,1,2,2-Tetrachloroethane	ND	ug/kg	280		50	05/18/09	05/18/09 14:56	1011
o-Xylene	3,900	ug/kg	280		50	05/18/09	05/18/09 14:56	1011
Isopropylbenzene	ND	ug/kg	280		50	05/18/09	05/18/09 14:56	1011
1,3-Dichlorobenzene	ND	ug/kg	280		50	05/18/09	05/18/09 14:56	1011
1,4-Dichlorobenzene	ND	ug/kg	280		50	05/18/09	05/18/09 14:56	1011
1,2-Dichlorobenzene	ND	ug/kg	280		50	05/18/09	05/18/09 14:56	1011
1,2-Dibromo-3-Chloropropane	ND	ug/kg	2,200		50	05/18/09	05/18/09 14:56	1011
1,2,4-Trichlorobenzene	ND	ug/kg	280		50	05/18/09	05/18/09 14:56	1011
Naphthalene	3,700	ug/kg	280		50	05/18/09	05/18/09 14:56	1011

OFFICES:
 6630 BALTIMORE NATIONAL PIKE
 ROUTE 40 WEST
 BALTIMORE, MD 21228
 410-747-8770
 800-932-9047
 FAX 410-788-8723

PHASE SEPARATION SCIENCE, INC.

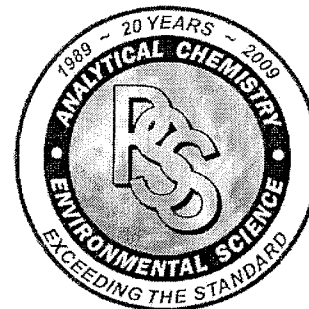

CERTIFICATE OF ANALYSIS

No: 9051507

Envirotech Consultants LLC, Baltimore, MD

May 22, 2009

Project Name: Transit Truck Stop
 Project Location: Millersville, MD
 Project ID: 71099

Sample ID: WL-18

Date/Time Sampled: 05/13/2009 01:00

PSS Sample ID: 9051507-003

Matrix: SOIL

Date/Time Received: 05/15/2009 12:20

% Solids: 81

Total Petroleum Hydrocarbons - DRO

Analytical Method: SW846 8015C

Preparation Method: SW846 3550

	Result	Units	Rep Limit	Flag	Dil Prepared	Analyzed	Analyst
TPH-DRO (Diesel Range Organics)	ND	mg/kg	12		1 05/18/09	05/18/09 23:09	1040

Total Petroleum Hydrocarbons-GRO

Analytical Method: SW846 8015C

Preparation Method: SW846 5030

	Result	Units	Rep Limit	Flag	Dil Prepared	Analyzed	Analyst
TPH-GRO (Gasoline Range Organics)	4,600	ug/kg	620		5 05/21/09	05/21/09 11:56	1035

OFFICES:
 6630 BALTIMORE NATIONAL PIKE
 ROUTE 40 WEST
 BALTIMORE, MD 21228
 410-747-8770
 800-932-9047
 FAX 410-788-8723

PHASE SEPARATION SCIENCE, INC.

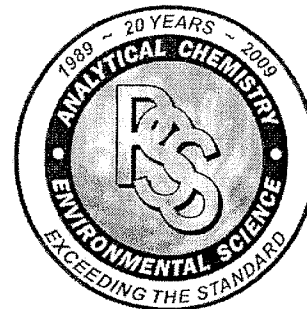

CERTIFICATE OF ANALYSIS

No: 9051507

Envirotech Consultants LLC, Baltimore, MD

May 22, 2009

Project Name: Transit Truck Stop
 Project Location: Millersville, MD
 Project ID: 71099

Sample ID: WL-18 **Date/Time Sampled: 05/13/2009 01:00** **PSS Sample ID: 9051507-003**
Matrix: SOIL **Date/Time Received: 05/15/2009 12:20** **% Solids: 81**

TCL Volatiles plus Oxygenates

Analytical Method: SW846 8260B

Preparation Method: SW846 5030

	Result	Units	Rep Limit	Flag	Dil	Prepared	Analyzed	Analyst
Dichlorodifluoromethane	ND	ug/kg	6		1	05/19/09	05/19/09 14:59	1011
Chloromethane	ND	ug/kg	6		1	05/19/09	05/19/09 14:59	1011
1,1,2-Trichloro-1,2,2-Trifluoroethane	ND	ug/kg	6		1	05/19/09	05/19/09 14:59	1011
Vinyl Chloride	ND	ug/kg	6		1	05/19/09	05/19/09 14:59	1011
tert-Butyl alcohol	56	ug/kg	49		1	05/19/09	05/19/09 14:59	1011
Bromomethane	ND	ug/kg	6		1	05/19/09	05/19/09 14:59	1011
Chloroethane	ND	ug/kg	6		1	05/19/09	05/19/09 14:59	1011
Acetone	ND	ug/kg	25		1	05/19/09	05/19/09 14:59	1011
Cyclohexane	ND	ug/kg	25		1	05/19/09	05/19/09 14:59	1011
Trichlorofluoromethane	ND	ug/kg	6		1	05/19/09	05/19/09 14:59	1011
1,1-Dichloroethene	ND	ug/kg	6		1	05/19/09	05/19/09 14:59	1011
Methylene Chloride	ND	ug/kg	6		1	05/19/09	05/19/09 14:59	1011
trans-1,2-Dichloroethene	ND	ug/kg	6		1	05/19/09	05/19/09 14:59	1011
Methyl-t-butyl ether	8	ug/kg	6		1	05/19/09	05/19/09 14:59	1011
1,1-Dichloroethane	ND	ug/kg	6		1	05/19/09	05/19/09 14:59	1011
2-Butanone (MEK)	ND	ug/kg	25		1	05/19/09	05/19/09 14:59	1011
cis-1,2-Dichloroethene	ND	ug/kg	6		1	05/19/09	05/19/09 14:59	1011
Chloroform	ND	ug/kg	6		1	05/19/09	05/19/09 14:59	1011
1,1,1-Trichloroethane	ND	ug/kg	6		1	05/19/09	05/19/09 14:59	1011
1,2-Dichloroethane	ND	ug/kg	6		1	05/19/09	05/19/09 14:59	1011
Carbon Tetrachloride	ND	ug/kg	6		1	05/19/09	05/19/09 14:59	1011
Benzene	ND	ug/kg	6		1	05/19/09	05/19/09 14:59	1011
Dibromomethane	ND	ug/kg	6		1	05/19/09	05/19/09 14:59	1011
1,2-Dichloropropane	ND	ug/kg	6		1	05/19/09	05/19/09 14:59	1011
Carbon Disulfide	ND	ug/kg	12		1	05/19/09	05/19/09 14:59	1011
Trichloroethene	ND	ug/kg	6		1	05/19/09	05/19/09 14:59	1011
Bromodichloromethane	ND	ug/kg	6		1	05/19/09	05/19/09 14:59	1011
cis-1,3-Dichloropropene	ND	ug/kg	6		1	05/19/09	05/19/09 14:59	1011
4-Methyl-2-Pentanone	ND	ug/kg	25		1	05/19/09	05/19/09 14:59	1011
trans-1,3-Dichloropropene	ND	ug/kg	6		1	05/19/09	05/19/09 14:59	1011

OFFICES:
 6630 BALTIMORE NATIONAL PIKE
 ROUTE 40 WEST
 BALTIMORE, MD 21228
 410-747-8770
 800-932-9047
 FAX 410-788-8723

PHASE SEPARATION SCIENCE, INC.

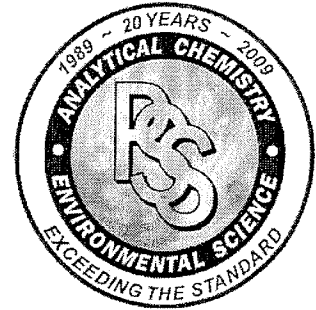

CERTIFICATE OF ANALYSIS

No: 9051507

Envirotech Consultants LLC, Baltimore, MD

May 22, 2009

Project Name: Transit Truck Stop

Project Location: Millersville, MD

Project ID: 71099

Sample ID: WL-73

Date/Time Sampled: 05/12/2009 10:30

PSS Sample ID: 9051507-002

Matrix: SOIL

Date/Time Received: 05/15/2009 12:20

% Solids: 90

TCL Volatiles plus Oxygenates

Analytical Method: SW846 8260B

Preparation Method: SW846 5030

	Result	Units	Rep Limit	Flag	Dil	Prepared	Analyzed	Analyst
1,1,2-Trichloroethane	ND	ug/kg	6		1	05/15/09	05/15/09 15:38	1011
Toluene	ND	ug/kg	6		1	05/15/09	05/15/09 15:38	1011
2-Hexanone	ND	ug/kg	22		1	05/15/09	05/15/09 15:38	1011
1,2-Dibromoethane (EDB)	ND	ug/kg	6		1	05/15/09	05/15/09 15:38	1011
Dibromochloromethane	ND	ug/kg	6		1	05/15/09	05/15/09 15:38	1011
tert-Butyl ethyl ether	ND	ug/kg	11		1	05/15/09	05/15/09 15:38	1011
tert-Amyl methyl ether	ND	ug/kg	44		1	05/15/09	05/15/09 15:38	1011
Diisopropyl ether	ND	ug/kg	11		1	05/15/09	05/15/09 15:38	1011
tert-Amyl ethyl ether	ND	ug/kg	44		1	05/15/09	05/15/09 15:38	1011
tert-Amyl alcohol	ND	ug/kg	44		1	05/15/09	05/15/09 15:38	1011
Bromoform	ND	ug/kg	6		1	05/15/09	05/15/09 15:38	1011
Tetrachloroethene	ND	ug/kg	6		1	05/15/09	05/15/09 15:38	1011
Chlorobenzene	ND	ug/kg	6		1	05/15/09	05/15/09 15:38	1011
Ethylbenzene	ND	ug/kg	6		1	05/15/09	05/15/09 15:38	1011
m,p-Xylenes	ND	ug/kg	11		1	05/15/09	05/15/09 15:38	1011
Styrene	ND	ug/kg	6		1	05/15/09	05/15/09 15:38	1011
1,1,2,2-Tetrachloroethane	ND	ug/kg	6		1	05/15/09	05/15/09 15:38	1011
o-Xylene	ND	ug/kg	6		1	05/15/09	05/15/09 15:38	1011
Isopropylbenzene	ND	ug/kg	6		1	05/15/09	05/15/09 15:38	1011
1,3-Dichlorobenzene	ND	ug/kg	6		1	05/15/09	05/15/09 15:38	1011
1,4-Dichlorobenzene	ND	ug/kg	6		1	05/15/09	05/15/09 15:38	1011
1,2-Dichlorobenzene	ND	ug/kg	6		1	05/15/09	05/15/09 15:38	1011
1,2-Dibromo-3-Chloropropane	ND	ug/kg	44		1	05/15/09	05/15/09 15:38	1011
1,2,4-Trichlorobenzene	ND	ug/kg	6		1	05/15/09	05/15/09 15:38	1011
Naphthalene	11	ug/kg	6		1	05/15/09	05/15/09 15:38	1011

OFFICES:
 6630 BALTIMORE NATIONAL PIKE
 ROUTE 40 WEST
 BALTIMORE, MD 21228
 410-747-8770
 800-932-9047
 FAX 410-788-8723

PHASE SEPARATION SCIENCE, INC.

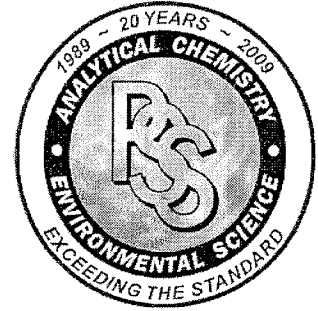

CERTIFICATE OF ANALYSIS

No: 9050103
 Envirotech Consultants LLC, Baltimore, MD
 May 8, 2009

Project Name: Transit Truck Stop
 Project Location: Millersville, MD
 Project ID: 71099

Sample ID: EL 20 **Date/Time Sampled: 04/30/2009 14:45** **PSS Sample ID: 9050103-005**
Matrix: SOIL **Date/Time Received: 05/01/2009 12:10** **% Solids: 92**

Total Petroleum Hydrocarbons - DRO Analytical Method: SW846 8015C Preparation Method: SW846 3550

	Result	Units	Rep Limit	Flag	Dil Prepared	Analyzed	Analyst
TPH-DRO (Diesel Range Organics)	ND	mg/kg	11		1 05/04/09	05/04/09 13:59	1040

Total Petroleum Hydrocarbons-GRO Analytical Method: SW846 8015C Preparation Method: SW846 5030

	Result	Units	Rep Limit	Flag	Dil Prepared	Analyzed	Analyst
TPH-GRO (Gasoline Range Organics)	260	ug/kg	110		1 05/04/09	05/04/09 17:57	1035

OFFICES:
 6630 BALTIMORE NATIONAL PIKE
 ROUTE 40 WEST
 BALTIMORE, MD 21228
 410-747-8770
 800-932-9047
 FAX 410-788-8723

PHASE SEPARATION SCIENCE, INC.

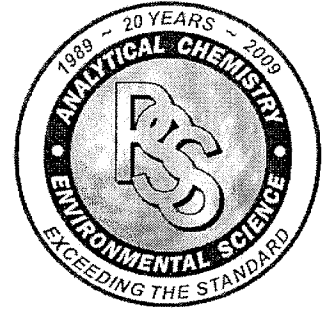

CERTIFICATE OF ANALYSIS

No: 9050103

Envirotech Consultants LLC, Baltimore, MD

May 8, 2009

Project Name: Transit Truck Stop
 Project Location: Millersville, MD
 Project ID: 71099

Sample ID: EL 20

Date/Time Sampled: 04/30/2009 14:45

PSS Sample ID: 9050103-005

Matrix: SOIL

Date/Time Received: 05/01/2009 12:10

% Solids: 92

TCL Volatiles plus Oxygenates

Analytical Method: SW846 8260B

Preparation Method: SW846 5030

	Result	Units	Rep Limit	Flag	Dil	Prepared	Analyzed	Analyst
Dichlorodifluoromethane	ND	ug/kg	6		1	05/01/09	05/01/09 19:46	1011
Chloromethane	ND	ug/kg	6		1	05/01/09	05/01/09 19:46	1011
1,1,2-Trichloro-1,2,2-Trifluoroethane	ND	ug/kg	6		1	05/01/09	05/01/09 19:46	1011
Vinyl Chloride	ND	ug/kg	6		1	05/01/09	05/01/09 19:46	1011
tert-Butyl alcohol	ND	ug/kg	45		1	05/01/09	05/01/09 19:46	1011
Bromomethane	ND	ug/kg	6		1	05/01/09	05/01/09 19:46	1011
Chloroethane	ND	ug/kg	6		1	05/01/09	05/01/09 19:46	1011
Acetone	ND	ug/kg	22		1	05/01/09	05/01/09 19:46	1011
Cyclohexane	ND	ug/kg	22		1	05/01/09	05/01/09 19:46	1011
Trichlorofluoromethane	ND	ug/kg	6		1	05/01/09	05/01/09 19:46	1011
1,1-Dichloroethene	ND	ug/kg	6		1	05/01/09	05/01/09 19:46	1011
Methylene Chloride	ND	ug/kg	6		1	05/01/09	05/01/09 19:46	1011
trans-1,2-Dichloroethene	ND	ug/kg	6		1	05/01/09	05/01/09 19:46	1011
Methyl-t-butyl ether	ND	ug/kg	6		1	05/01/09	05/01/09 19:46	1011
1,1-Dichloroethane	ND	ug/kg	6		1	05/01/09	05/01/09 19:46	1011
2-Butanone (MEK)	ND	ug/kg	22		1	05/01/09	05/01/09 19:46	1011
cis-1,2-Dichloroethene	ND	ug/kg	6		1	05/01/09	05/01/09 19:46	1011
Chloroform	ND	ug/kg	6		1	05/01/09	05/01/09 19:46	1011
1,1,1-Trichloroethane	ND	ug/kg	6		1	05/01/09	05/01/09 19:46	1011
1,2-Dichloroethane	ND	ug/kg	6		1	05/01/09	05/01/09 19:46	1011
Carbon Tetrachloride	ND	ug/kg	6		1	05/01/09	05/01/09 19:46	1011
Benzene	ND	ug/kg	6		1	05/01/09	05/01/09 19:46	1011
Dibromomethane	ND	ug/kg	6		1	05/01/09	05/01/09 19:46	1011
1,2-Dichloropropane	ND	ug/kg	6		1	05/01/09	05/01/09 19:46	1011
Carbon Disulfide	ND	ug/kg	11		1	05/01/09	05/01/09 19:46	1011
Trichloroethene	ND	ug/kg	6		1	05/01/09	05/01/09 19:46	1011
Bromodichloromethane	ND	ug/kg	6		1	05/01/09	05/01/09 19:46	1011
cis-1,3-Dichloropropene	ND	ug/kg	6		1	05/01/09	05/01/09 19:46	1011
4-Methyl-2-Pentanone	ND	ug/kg	22		1	05/01/09	05/01/09 19:46	1011
trans-1,3-Dichloropropene	ND	ug/kg	6		1	05/01/09	05/01/09 19:46	1011

OFFICES:
 6630 BALTIMORE NATIONAL PIKE
 ROUTE 40 WEST
 BALTIMORE, MD 21228
 410-747-8770
 800-932-9047
 FAX 410-788-8723

PHASE SEPARATION SCIENCE, INC.

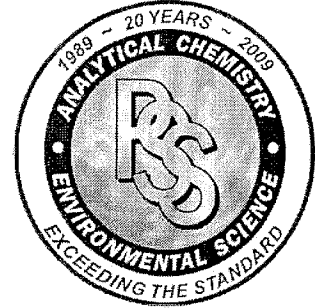

CERTIFICATE OF ANALYSIS

No: 9050103

Envirotech Consultants LLC, Baltimore, MD

May 8, 2009

Project Name: Transit Truck Stop
 Project Location: Millersville, MD
 Project ID: 71099

Sample ID: EL 20

Date/Time Sampled: 04/30/2009 14:45

PSS Sample ID: 9050103-005

Matrix: SOIL

Date/Time Received: 05/01/2009 12:10

% Solids: 92

TCL Volatiles plus Oxygenates

Analytical Method: SW846 8260B

Preparation Method: SW846 5030

	Result	Units	Rep Limit	Flag	Dil	Prepared	Analyzed	Analyst
1,1,2-Trichloroethane	ND	ug/kg	6		1	05/01/09	05/01/09 19:46	1011
Toluene	ND	ug/kg	6		1	05/01/09	05/01/09 19:46	1011
2-Hexanone	ND	ug/kg	22		1	05/01/09	05/01/09 19:46	1011
1,2-Dibromoethane (EDB)	ND	ug/kg	6		1	05/01/09	05/01/09 19:46	1011
Dibromochloromethane	ND	ug/kg	6		1	05/01/09	05/01/09 19:46	1011
tert-Butyl ethyl ether	ND	ug/kg	11		1	05/01/09	05/01/09 19:46	1011
tert-Amyl methyl ether	ND	ug/kg	45		1	05/01/09	05/01/09 19:46	1011
Diisopropyl ether	ND	ug/kg	11		1	05/01/09	05/01/09 19:46	1011
tert-Amyl ethyl ether	ND	ug/kg	45		1	05/01/09	05/01/09 19:46	1011
tert-Amyl alcohol	170	ug/kg	45		1	05/01/09	05/01/09 19:46	1011
Bromoform	ND	ug/kg	6		1	05/01/09	05/01/09 19:46	1011
Tetrachloroethene	ND	ug/kg	6		1	05/01/09	05/01/09 19:46	1011
Chlorobenzene	ND	ug/kg	6		1	05/01/09	05/01/09 19:46	1011
Ethylbenzene	ND	ug/kg	6		1	05/01/09	05/01/09 19:46	1011
m,p-Xylenes	ND	ug/kg	11		1	05/01/09	05/01/09 19:46	1011
Styrene	ND	ug/kg	6		1	05/01/09	05/01/09 19:46	1011
1,1,2,2-Tetrachloroethane	ND	ug/kg	6		1	05/01/09	05/01/09 19:46	1011
o-Xylene	ND	ug/kg	6		1	05/01/09	05/01/09 19:46	1011
Isopropylbenzene	ND	ug/kg	6		1	05/01/09	05/01/09 19:46	1011
1,3-Dichlorobenzene	ND	ug/kg	6		1	05/01/09	05/01/09 19:46	1011
1,4-Dichlorobenzene	ND	ug/kg	6		1	05/01/09	05/01/09 19:46	1011
1,2-Dichlorobenzene	ND	ug/kg	6		1	05/01/09	05/01/09 19:46	1011
1,2-Dibromo-3-Chloropropane	ND	ug/kg	45		1	05/01/09	05/01/09 19:46	1011
1,2,4-Trichlorobenzene	ND	ug/kg	6		1	05/01/09	05/01/09 19:46	1011
Naphthalene	ND	ug/kg	6		1	05/01/09	05/01/09 19:46	1011

OFFICES:
 6630 BALTIMORE NATIONAL PIKE
 ROUTE 40 WEST
 BALTIMORE, MD 21228
 410-747-8770
 800-932-9047
 FAX 410-788-8723

PHASE SEPARATION SCIENCE, INC.

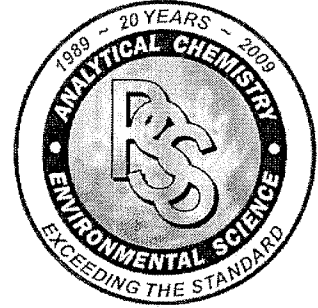

CERTIFICATE OF ANALYSIS

No: 9050103
 Envirotech Consultants LLC, Baltimore, MD
 May 8, 2009

Project Name: Transit Truck Stop
 Project Location: Millersville, MD
 Project ID: 71099

Sample ID: EL 40 **Date/Time Sampled: 04/30/2009 14:00** **PSS Sample ID: 9050103-006**
Matrix: SOIL **Date/Time Received: 05/01/2009 12:10** **% Solids: 95**

Total Petroleum Hydrocarbons - DRO Analytical Method: SW846 8015C Preparation Method: SW846 3550

	Result	Units	Rep Limit	Flag	Dil Prepared	Analyzed	Analyst
TPH-DRO (Diesel Range Organics)	61	mg/kg	10		1 05/04/09	05/04/09 13:59	1040

Total Petroleum Hydrocarbons-GRO Analytical Method: SW846 8015C Preparation Method: SW846 5030

	Result	Units	Rep Limit	Flag	Dil Prepared	Analyzed	Analyst
TPH-GRO (Gasoline Range Organics)	590	ug/kg	100		1 05/04/09	05/04/09 18:26	1035

OFFICES:
 6630 BALTIMORE NATIONAL PIKE
 ROUTE 40 WEST
 BALTIMORE, MD 21228
 410-747-8770
 800-932-9047
 FAX 410-788-8723

PHASE SEPARATION SCIENCE, INC.

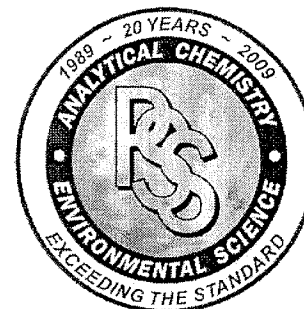

CERTIFICATE OF ANALYSIS

No: 9050103

Envirotech Consultants LLC, Baltimore, MD

May 8, 2009

Project Name: Transit Truck Stop
 Project Location: Millersville, MD
 Project ID: 71099

Sample ID: EL 40 **Date/Time Sampled: 04/30/2009 14:00** **PSS Sample ID: 9050103-006**
Matrix: SOIL **Date/Time Received: 05/01/2009 12:10** **% Solids: 95**

TCL Volatiles plus Oxygenates

Analytical Method: SW846 8260B

Preparation Method: SW846 5030

	Result	Units	Rep Limit	Flag	Dil	Prepared	Analyzed	Analyst
1,1,2-Trichloroethane	ND	ug/kg	5		1	05/01/09	05/02/09 02:33	1011
Toluene	ND	ug/kg	5		1	05/01/09	05/02/09 02:33	1011
2-Hexanone	ND	ug/kg	21		1	05/01/09	05/02/09 02:33	1011
1,2-Dibromoethane (EDB)	ND	ug/kg	5		1	05/01/09	05/02/09 02:33	1011
Dibromochloromethane	ND	ug/kg	5		1	05/01/09	05/02/09 02:33	1011
tert-Butyl ethyl ether	ND	ug/kg	10		1	05/01/09	05/02/09 02:33	1011
tert-Amyl methyl ether	ND	ug/kg	42		1	05/01/09	05/02/09 02:33	1011
Diisopropyl ether	ND	ug/kg	10		1	05/01/09	05/02/09 02:33	1011
tert-Amyl ethyl ether	ND	ug/kg	42		1	05/01/09	05/02/09 02:33	1011
tert-Amyl alcohol	ND	ug/kg	42		1	05/01/09	05/02/09 02:33	1011
Bromoform	ND	ug/kg	5		1	05/01/09	05/02/09 02:33	1011
Tetrachloroethene	ND	ug/kg	5		1	05/01/09	05/02/09 02:33	1011
Chlorobenzene	ND	ug/kg	5		1	05/01/09	05/02/09 02:33	1011
Ethylbenzene	ND	ug/kg	5		1	05/01/09	05/02/09 02:33	1011
m,p-Xylenes	ND	ug/kg	10		1	05/01/09	05/02/09 02:33	1011
Styrene	ND	ug/kg	5		1	05/01/09	05/02/09 02:33	1011
1,1,2,2-Tetrachloroethane	ND	ug/kg	5		1	05/01/09	05/02/09 02:33	1011
o-Xylene	ND	ug/kg	5		1	05/01/09	05/02/09 02:33	1011
Isopropylbenzene	ND	ug/kg	5		1	05/01/09	05/02/09 02:33	1011
1,3-Dichlorobenzene	ND	ug/kg	5		1	05/01/09	05/02/09 02:33	1011
1,4-Dichlorobenzene	ND	ug/kg	5		1	05/01/09	05/02/09 02:33	1011
1,2-Dichlorobenzene	ND	ug/kg	5		1	05/01/09	05/02/09 02:33	1011
1,2-Dibromo-3-Chloropropane	ND	ug/kg	42		1	05/01/09	05/02/09 02:33	1011
1,2,4-Trichlorobenzene	ND	ug/kg	5		1	05/01/09	05/02/09 02:33	1011
Naphthalene	83	ug/kg	5		1	05/01/09	05/02/09 02:33	1011

OFFICES:
 6630 BALTIMORE NATIONAL PIKE
 ROUTE 40 WEST
 BALTIMORE, MD 21228
 410-747-8770
 800-932-9047
 FAX 410-788-8723

PHASE SEPARATION SCIENCE, INC.

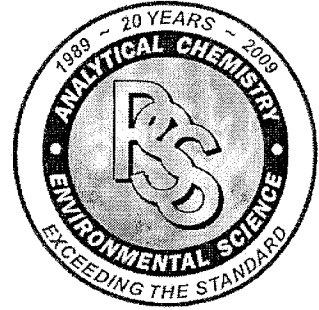

CERTIFICATE OF ANALYSIS

No: 9050103

Envirotech Consultants LLC, Baltimore, MD

May 8, 2009

Project Name: Transit Truck Stop
 Project Location: Millersville, MD
 Project ID: 71099

Sample ID: GL 20

Date/Time Sampled: 04/30/2009 09:00

PSS Sample ID: 9050103-001

Matrix: SOIL

Date/Time Received: 05/01/2009 12:10

% Solids: 88

Total Petroleum Hydrocarbons - DRO

Analytical Method: SW846 8015C

Preparation Method: SW846 3550

	Result	Units	Rep Limit	Flag	Dil Prepared	Analyzed	Analyst
TPH-DRO (Diesel Range Organics)	ND	mg/kg	11		1 05/04/09	05/04/09 12:53	1040

Total Petroleum Hydrocarbons-GRO

Analytical Method: SW846 8015C

Preparation Method: SW846 5030

	Result	Units	Rep Limit	Flag	Dil Prepared	Analyzed	Analyst
TPH-GRO (Gasoline Range Organics)	ND	ug/kg	110		1 05/04/09	05/04/09 16:01	1035

OFFICES:
 6630 BALTIMORE NATIONAL PIKE
 ROUTE 40 WEST
 BALTIMORE, MD 21228
 410-747-8770
 800-932-9047
 FAX 410-788-8723

PHASE SEPARATION SCIENCE, INC.

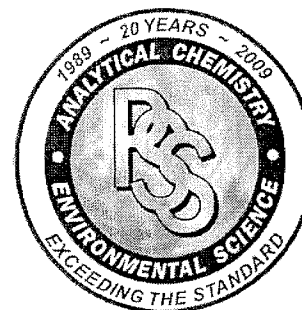

CERTIFICATE OF ANALYSIS

No: 9050103

Envirotech Consultants LLC, Baltimore, MD

May 8, 2009

Project Name: Transit Truck Stop

Project Location: Millersville, MD

Project ID: 71099

Sample ID: GL 20

Date/Time Sampled: 04/30/2009 09:00

PSS Sample ID: 9050103-001

Matrix: SOIL

Date/Time Received: 05/01/2009 12:10

% Solids: 88

TCL Volatiles plus Oxygenates

Analytical Method: SW846 8260B

Preparation Method: SW846 5030

	Result	Units	Rep Limit	Flag	Dil	Prepared	Analyzed	Analyst
Dichlorodifluoromethane	ND	ug/kg	6		1	05/01/09	05/01/09 17:49	1011
Chloromethane	ND	ug/kg	6		1	05/01/09	05/01/09 17:49	1011
1,1,2-Trichloro-1,2,2-Trifluoroethane	ND	ug/kg	6		1	05/01/09	05/01/09 17:49	1011
Vinyl Chloride	ND	ug/kg	6		1	05/01/09	05/01/09 17:49	1011
tert-Butyl alcohol	ND	ug/kg	47		1	05/01/09	05/01/09 17:49	1011
Bromomethane	ND	ug/kg	6		1	05/01/09	05/01/09 17:49	1011
Chloroethane	ND	ug/kg	6		1	05/01/09	05/01/09 17:49	1011
Acetone	ND	ug/kg	23		1	05/01/09	05/01/09 17:49	1011
Cyclohexane	ND	ug/kg	23		1	05/01/09	05/01/09 17:49	1011
Trichlorofluoromethane	ND	ug/kg	6		1	05/01/09	05/01/09 17:49	1011
1,1-Dichloroethene	ND	ug/kg	6		1	05/01/09	05/01/09 17:49	1011
Methylene Chloride	ND	ug/kg	6		1	05/01/09	05/01/09 17:49	1011
trans-1,2-Dichloroethene	ND	ug/kg	6		1	05/01/09	05/01/09 17:49	1011
Methyl-t-butyl ether	ND	ug/kg	6		1	05/01/09	05/01/09 17:49	1011
1,1-Dichloroethane	ND	ug/kg	6		1	05/01/09	05/01/09 17:49	1011
2-Butanone (MEK)	ND	ug/kg	23		1	05/01/09	05/01/09 17:49	1011
cis-1,2-Dichloroethene	ND	ug/kg	6		1	05/01/09	05/01/09 17:49	1011
Chloroform	ND	ug/kg	6		1	05/01/09	05/01/09 17:49	1011
1,1,1-Trichloroethane	ND	ug/kg	6		1	05/01/09	05/01/09 17:49	1011
1,2-Dichloroethane	ND	ug/kg	6		1	05/01/09	05/01/09 17:49	1011
Carbon Tetrachloride	ND	ug/kg	6		1	05/01/09	05/01/09 17:49	1011
Benzene	ND	ug/kg	6		1	05/01/09	05/01/09 17:49	1011
Dibromomethane	ND	ug/kg	6		1	05/01/09	05/01/09 17:49	1011
1,2-Dichloropropane	ND	ug/kg	6		1	05/01/09	05/01/09 17:49	1011
Carbon Disulfide	ND	ug/kg	12		1	05/01/09	05/01/09 17:49	1011
Trichloroethene	ND	ug/kg	6		1	05/01/09	05/01/09 17:49	1011
Bromodichloromethane	ND	ug/kg	6		1	05/01/09	05/01/09 17:49	1011
cis-1,3-Dichloropropene	ND	ug/kg	6		1	05/01/09	05/01/09 17:49	1011
4-Methyl-2-Pentanone	ND	ug/kg	23		1	05/01/09	05/01/09 17:49	1011
trans-1,3-Dichloropropene	ND	ug/kg	6		1	05/01/09	05/01/09 17:49	1011

OFFICES:
 6630 BALTIMORE NATIONAL PIKE
 ROUTE 40 WEST
 BALTIMORE, MD 21228
 410-747-8770
 800-932-9047
 FAX 410-788-8723

PHASE SEPARATION SCIENCE, INC.

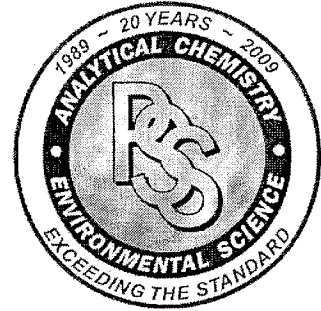

CERTIFICATE OF ANALYSIS

No: 9050103

Envirotech Consultants LLC, Baltimore, MD

May 8, 2009

Project Name: Transit Truck Stop

Project Location: Millersville, MD

Project ID: 71099

Sample ID: GL 20

Date/Time Sampled: 04/30/2009 09:00

PSS Sample ID: 9050103-001

Matrix: SOIL

Date/Time Received: 05/01/2009 12:10

% Solids: 88

TCL Volatiles plus Oxygenates

Analytical Method: SW846 8260B

Preparation Method: SW846 5030

	Result	Units	Rep Limit	Flag	Dil	Prepared	Analyzed	Analyst
1,1,2-Trichloroethane	ND	ug/kg	6		1	05/01/09	05/01/09 17:49	1011
Toluene	ND	ug/kg	6		1	05/01/09	05/01/09 17:49	1011
2-Hexanone	ND	ug/kg	23		1	05/01/09	05/01/09 17:49	1011
1,2-Dibromoethane (EDB)	ND	ug/kg	6		1	05/01/09	05/01/09 17:49	1011
Dibromochloromethane	ND	ug/kg	6		1	05/01/09	05/01/09 17:49	1011
tert-Butyl ethyl ether	ND	ug/kg	12		1	05/01/09	05/01/09 17:49	1011
tert-Amyl methyl ether	ND	ug/kg	47		1	05/01/09	05/01/09 17:49	1011
Diisopropyl ether	ND	ug/kg	12		1	05/01/09	05/01/09 17:49	1011
tert-Amyl ethyl ether	ND	ug/kg	47		1	05/01/09	05/01/09 17:49	1011
tert-Amyl alcohol	ND	ug/kg	47		1	05/01/09	05/01/09 17:49	1011
Bromoform	ND	ug/kg	6		1	05/01/09	05/01/09 17:49	1011
Tetrachloroethene	ND	ug/kg	6		1	05/01/09	05/01/09 17:49	1011
Chlorobenzene	ND	ug/kg	6		1	05/01/09	05/01/09 17:49	1011
Ethylbenzene	ND	ug/kg	6		1	05/01/09	05/01/09 17:49	1011
m,p-Xylenes	ND	ug/kg	12		1	05/01/09	05/01/09 17:49	1011
Styrene	ND	ug/kg	6		1	05/01/09	05/01/09 17:49	1011
1,1,2,2-Tetrachloroethane	ND	ug/kg	6		1	05/01/09	05/01/09 17:49	1011
o-Xylene	ND	ug/kg	6		1	05/01/09	05/01/09 17:49	1011
Isopropylbenzene	ND	ug/kg	6		1	05/01/09	05/01/09 17:49	1011
1,3-Dichlorobenzene	ND	ug/kg	6		1	05/01/09	05/01/09 17:49	1011
1,4-Dichlorobenzene	ND	ug/kg	6		1	05/01/09	05/01/09 17:49	1011
1,2-Dichlorobenzene	ND	ug/kg	6		1	05/01/09	05/01/09 17:49	1011
1,2-Dibromo-3-Chloropropane	ND	ug/kg	47		1	05/01/09	05/01/09 17:49	1011
1,2,4-Trichlorobenzene	ND	ug/kg	6		1	05/01/09	05/01/09 17:49	1011
Naphthalene	ND	ug/kg	6		1	05/01/09	05/01/09 17:49	1011

OFFICES:
 6630 BALTIMORE NATIONAL PIKE
 ROUTE 40 WEST
 BALTIMORE, MD 21228
 410-747-8770
 800-932-9047
 FAX 410-788-8723

PHASE SEPARATION SCIENCE, INC.

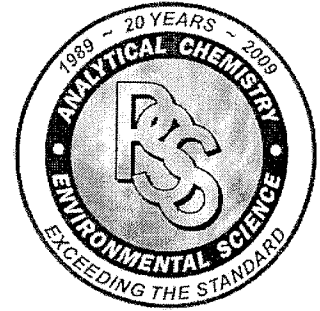

CERTIFICATE OF ANALYSIS

No: 9050103

Envirotech Consultants LLC, Baltimore, MD

May 8, 2009

Project Name: Transit Truck Stop
 Project Location: Millersville, MD
 Project ID: 71099

Sample ID: GL 40 **Date/Time Sampled: 04/30/2009 09:30** **PSS Sample ID: 9050103-002**
Matrix: SOIL **Date/Time Received: 05/01/2009 12:10** **% Solids: 86**

Total Petroleum Hydrocarbons - DRO Analytical Method: SW846 8015C Preparation Method: SW846 3550

	Result	Units	Rep Limit	Flag	Dil Prepared	Analyzed	Analyst
TPH-DRO (Diesel Range Organics)	ND	mg/kg	12		1 05/04/09	05/04/09 13:15	1040

Total Petroleum Hydrocarbons-GRO Analytical Method: SW846 8015C Preparation Method: SW846 5030

	Result	Units	Rep Limit	Flag	Dil Prepared	Analyzed	Analyst
TPH-GRO (Gasoline Range Organics)	ND	ug/kg	110		1 05/04/09	05/04/09 16:30	1035

OFFICES:
 6630 BALTIMORE NATIONAL PIKE
 ROUTE 40 WEST
 BALTIMORE, MD 21228
 410-747-8770
 800-932-9047
 FAX 410-788-8723

PHASE SEPARATION SCIENCE, INC.



CERTIFICATE OF ANALYSIS

No: 9050103

Envirotech Consultants LLC, Baltimore, MD

May 8, 2009

Project Name: Transit Truck Stop

Project Location: Millersville, MD

Project ID: 71099

Sample ID: GL 60

Date/Time Sampled: 04/30/2009 10:15 PS

Matrix: SOIL

Date/Time Received: 05/01/2009 12:10

Total Petroleum Hydrocarbons - DRO

Analytical Method: SW846 8015C

Prepar=

	Result	Units	Rep Limit	Flag	Dil P
TPH-DRO (Diesel Range Organics)	ND	mg/kg	11		1 C

Total Petroleum Hydrocarbons-GRO

Analytical Method: SW846 8015C

Prepar=

	Result	Units	Rep Limit	Flag	Dil P
TPH-GRO (Gasoline Range Organics)	ND	ug/kg	1,100		10 C

OFFICES:
 6630 BALTIMORE NATIONAL PIKE
 ROUTE 40 WEST
 BALTIMORE, MD 21228
 410-747-8770
 800-932-9047
 FAX 410-788-8723

PHASE SEPARATION SCIENCE, INC.

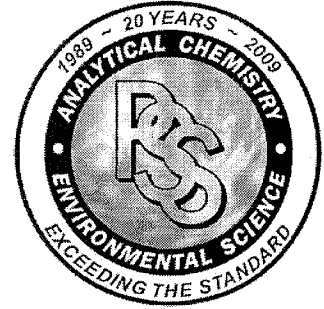

CERTIFICATE OF ANALYSIS

No: 9050103

Envirotech Consultants LLC, Baltimore, MD

May 8, 2009

Project Name: Transit Truck Stop
 Project Location: Millersville, MD
 Project ID: 71099

Sample ID: GL 60

Date/Time Sampled: 04/30/2009 10:15

PSS Sample ID: 9050103-003

Matrix: SOIL

Date/Time Received: 05/01/2009 12:10

% Solids: 89

TCL Volatiles plus Oxygenates

Analytical Method: SW846 8260B

Preparation Method: SW846 5030

	Result	Units	Rep Limit	Flag	Dil	Prepared	Analyzed	Analyst
1,1,2-Trichloroethane	ND	ug/kg	6		1	05/01/09	05/01/09 18:48	1011
Toluene	ND	ug/kg	6		1	05/01/09	05/01/09 18:48	1011
2-Hexanone	ND	ug/kg	23		1	05/01/09	05/01/09 18:48	1011
1,2-Dibromoethane (EDB)	ND	ug/kg	6		1	05/01/09	05/01/09 18:48	1011
Dibromochloromethane	ND	ug/kg	6		1	05/01/09	05/01/09 18:48	1011
tert-Butyl ethyl ether	ND	ug/kg	11		1	05/01/09	05/01/09 18:48	1011
tert-Amyl methyl ether	ND	ug/kg	46		1	05/01/09	05/01/09 18:48	1011
Diisopropyl ether	ND	ug/kg	11		1	05/01/09	05/01/09 18:48	1011
tert-Amyl ethyl ether	ND	ug/kg	46		1	05/01/09	05/01/09 18:48	1011
tert-Amyl alcohol	ND	ug/kg	46		1	05/01/09	05/01/09 18:48	1011
Bromoform	ND	ug/kg	6		1	05/01/09	05/01/09 18:48	1011
Tetrachloroethene	ND	ug/kg	6		1	05/01/09	05/01/09 18:48	1011
Chlorobenzene	ND	ug/kg	6		1	05/01/09	05/01/09 18:48	1011
Ethylbenzene	ND	ug/kg	6		1	05/01/09	05/01/09 18:48	1011
m,p-Xylenes	ND	ug/kg	11		1	05/01/09	05/01/09 18:48	1011
Styrene	ND	ug/kg	6		1	05/01/09	05/01/09 18:48	1011
1,1,2,2-Tetrachloroethane	ND	ug/kg	6		1	05/01/09	05/01/09 18:48	1011
o-Xylene	ND	ug/kg	6		1	05/01/09	05/01/09 18:48	1011
Isopropylbenzene	ND	ug/kg	6		1	05/01/09	05/01/09 18:48	1011
1,3-Dichlorobenzene	ND	ug/kg	6		1	05/01/09	05/01/09 18:48	1011
1,4-Dichlorobenzene	ND	ug/kg	6		1	05/01/09	05/01/09 18:48	1011
1,2-Dichlorobenzene	ND	ug/kg	6		1	05/01/09	05/01/09 18:48	1011
1,2-Dibromo-3-Chloropropane	ND	ug/kg	46		1	05/01/09	05/01/09 18:48	1011
1,2,4-Trichlorobenzene	ND	ug/kg	6		1	05/01/09	05/01/09 18:48	1011
Naphthalene	ND	ug/kg	6		1	05/01/09	05/01/09 18:48	1011

OFFICES:
 6630 BALTIMORE NATIONAL PIKE
 ROUTE 40 WEST
 BALTIMORE, MD 21228
 410-747-8770
 800-932-9047
 FAX 410-788-8723

PHASE SEPARATION SCIENCE, INC.

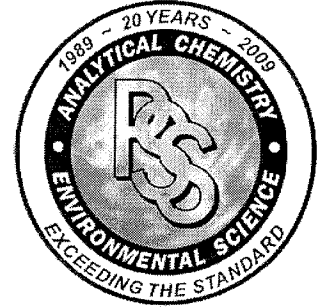

CERTIFICATE OF ANALYSIS

No: 9050103

Envirotech Consultants LLC, Baltimore, MD

May 8, 2009

Project Name: Transit Truck Stop
 Project Location: Millersville, MD
 Project ID: 71099

Sample ID: GL 80 **Date/Time Sampled: 04/30/2009 10:30** **PSS Sample ID: 9050103-004**
Matrix: SOIL **Date/Time Received: 05/01/2009 12:10** **% Solids: 89**

Total Petroleum Hydrocarbons - DRO Analytical Method: SW846 8015C Preparation Method: SW846 3550

	Result	Units	Rep Limit	Flag	Dil Prepared	Analyzed	Analyst
TPH-DRO (Diesel Range Organics)	ND	mg/kg	11		1 05/04/09	05/04/09 13:37	1040

Total Petroleum Hydrocarbons-GRO Analytical Method: SW846 8015C Preparation Method: SW846 5030

	Result	Units	Rep Limit	Flag	Dil Prepared	Analyzed	Analyst
TPH-GRO (Gasoline Range Organics)	ND	ug/kg	110		1 05/04/09	05/04/09 17:28	1035

OFFICES:
 6630 BALTIMORE NATIONAL PIKE
 ROUTE 40 WEST
 BALTIMORE, MD 21228
 410-747-8770
 800-932-9047
 FAX 410-788-8723

PHASE SEPARATION SCIENCE, INC.

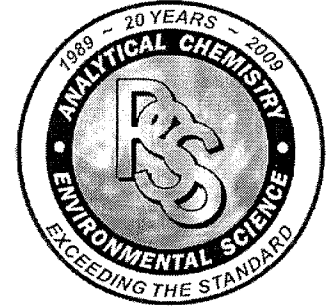

CERTIFICATE OF ANALYSIS

No: 9050103

Envirotech Consultants LLC, Baltimore, MD

May 8, 2009

Project Name: Transit Truck Stop
 Project Location: Millersville, MD
 Project ID: 71099

Sample ID: GL 80

Matrix: SOIL

Date/Time Sampled: 04/30/2009 10:30

PSS Sample ID: 9050103-004

Date/Time Received: 05/01/2009 12:10

% Solids: 89

TCL Volatiles plus Oxygenates

Analytical Method: SW846 8260B

Preparation Method: SW846 5030

	Result	Units	Rep Limit	Flag	Dil	Prepared	Analyzed	Analyst
Dichlorodifluoromethane	ND	ug/kg	6		1	05/01/09	05/01/09 19:17	1011
Chloromethane	ND	ug/kg	6		1	05/01/09	05/01/09 19:17	1011
1,1,2-Trichloro-1,2,2-Trifluoroethane	ND	ug/kg	6		1	05/01/09	05/01/09 19:17	1011
Vinyl Chloride	ND	ug/kg	6		1	05/01/09	05/01/09 19:17	1011
tert-Butyl alcohol	ND	ug/kg	45		1	05/01/09	05/01/09 19:17	1011
Bromomethane	ND	ug/kg	6		1	05/01/09	05/01/09 19:17	1011
Chloroethane	ND	ug/kg	6		1	05/01/09	05/01/09 19:17	1011
Acetone	ND	ug/kg	23		1	05/01/09	05/01/09 19:17	1011
Cyclohexane	ND	ug/kg	23		1	05/01/09	05/01/09 19:17	1011
Trichlorofluoromethane	ND	ug/kg	6		1	05/01/09	05/01/09 19:17	1011
1,1-Dichloroethene	ND	ug/kg	6		1	05/01/09	05/01/09 19:17	1011
Methylene Chloride	ND	ug/kg	6		1	05/01/09	05/01/09 19:17	1011
trans-1,2-Dichloroethene	ND	ug/kg	6		1	05/01/09	05/01/09 19:17	1011
Methyl-t-butyl ether	ND	ug/kg	6		1	05/01/09	05/01/09 19:17	1011
1,1-Dichloroethane	ND	ug/kg	6		1	05/01/09	05/01/09 19:17	1011
2-Butanone (MEK)	ND	ug/kg	23		1	05/01/09	05/01/09 19:17	1011
cis-1,2-Dichloroethene	ND	ug/kg	6		1	05/01/09	05/01/09 19:17	1011
Chloroform	ND	ug/kg	6		1	05/01/09	05/01/09 19:17	1011
1,1,1-Trichloroethane	ND	ug/kg	6		1	05/01/09	05/01/09 19:17	1011
1,2-Dichloroethane	ND	ug/kg	6		1	05/01/09	05/01/09 19:17	1011
Carbon Tetrachloride	ND	ug/kg	6		1	05/01/09	05/01/09 19:17	1011
Benzene	ND	ug/kg	6		1	05/01/09	05/01/09 19:17	1011
Dibromomethane	ND	ug/kg	6		1	05/01/09	05/01/09 19:17	1011
1,2-Dichloropropane	ND	ug/kg	6		1	05/01/09	05/01/09 19:17	1011
Carbon Disulfide	ND	ug/kg	11		1	05/01/09	05/01/09 19:17	1011
Trichloroethene	ND	ug/kg	6		1	05/01/09	05/01/09 19:17	1011
Bromodichloromethane	ND	ug/kg	6		1	05/01/09	05/01/09 19:17	1011
cis-1,3-Dichloropropene	ND	ug/kg	6		1	05/01/09	05/01/09 19:17	1011
4-Methyl-2-Pentanone	ND	ug/kg	23		1	05/01/09	05/01/09 19:17	1011
trans-1,3-Dichloropropene	ND	ug/kg	6		1	05/01/09	05/01/09 19:17	1011

OFFICES:
 6630 BALTIMORE NATIONAL PIKE
 ROUTE 40 WEST
 BALTIMORE, MD 21228
 410-747-8770
 800-932-9047
 FAX 410-788-8723

PHASE SEPARATION SCIENCE, INC.

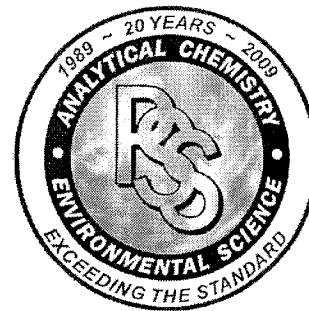

CERTIFICATE OF ANALYSIS

No: 9050103

Envirotech Consultants LLC, Baltimore, MD

May 8, 2009

Project Name: Transit Truck Stop
 Project Location: Millersville, MD
 Project ID: 71099

Sample ID: GL 80

Date/Time Sampled: 04/30/2009 10:30

PSS Sample ID: 9050103-004

Matrix: SOIL

Date/Time Received: 05/01/2009 12:10

% Solids: 89

TCL Volatiles plus Oxygenates

Analytical Method: SW846 8260B

Preparation Method: SW846 5030

	Result	Units	Rep Limit	Flag	Dil	Prepared	Analyzed	Analyst
1,1,2-Trichloroethane	ND	ug/kg	6		1	05/01/09	05/01/09 19:17	1011
Toluene	ND	ug/kg	6		1	05/01/09	05/01/09 19:17	1011
2-Hexanone	ND	ug/kg	23		1	05/01/09	05/01/09 19:17	1011
1,2-Dibromoethane (EDB)	ND	ug/kg	6		1	05/01/09	05/01/09 19:17	1011
Dibromochloromethane	ND	ug/kg	6		1	05/01/09	05/01/09 19:17	1011
tert-Butyl ethyl ether	ND	ug/kg	11		1	05/01/09	05/01/09 19:17	1011
tert-Amyl methyl ether	ND	ug/kg	45		1	05/01/09	05/01/09 19:17	1011
Diisopropyl ether	ND	ug/kg	11		1	05/01/09	05/01/09 19:17	1011
tert-Amyl ethyl ether	ND	ug/kg	45		1	05/01/09	05/01/09 19:17	1011
tert-Amyl alcohol	ND	ug/kg	45		1	05/01/09	05/01/09 19:17	1011
Bromoform	ND	ug/kg	6		1	05/01/09	05/01/09 19:17	1011
Tetrachloroethane	ND	ug/kg	6		1	05/01/09	05/01/09 19:17	1011
Chlorobenzene	ND	ug/kg	6		1	05/01/09	05/01/09 19:17	1011
Ethylbenzene	ND	ug/kg	6		1	05/01/09	05/01/09 19:17	1011
m,p-Xylenes	ND	ug/kg	11		1	05/01/09	05/01/09 19:17	1011
Styrene	ND	ug/kg	6		1	05/01/09	05/01/09 19:17	1011
1,1,2,2-Tetrachloroethane	ND	ug/kg	6		1	05/01/09	05/01/09 19:17	1011
o-Xylene	ND	ug/kg	6		1	05/01/09	05/01/09 19:17	1011
Isopropylbenzene	ND	ug/kg	6		1	05/01/09	05/01/09 19:17	1011
1,3-Dichlorobenzene	ND	ug/kg	6		1	05/01/09	05/01/09 19:17	1011
1,4-Dichlorobenzene	ND	ug/kg	6		1	05/01/09	05/01/09 19:17	1011
1,2-Dichlorobenzene	ND	ug/kg	6		1	05/01/09	05/01/09 19:17	1011
1,2-Dibromo-3-Chloropropane	ND	ug/kg	45		1	05/01/09	05/01/09 19:17	1011
1,2,4-Trichlorobenzene	ND	ug/kg	6		1	05/01/09	05/01/09 19:17	1011
Naphthalene	ND	ug/kg	6		1	05/01/09	05/01/09 19:17	1011

OFFICES:
 6630 BALTIMORE NATIONAL PIKE
 ROUTE 40 WEST
 BALTIMORE, MD 21228
 410-747-8770
 800-932-9047
 FAX 410-788-8723

PHASE SEPARATION SCIENCE, INC.

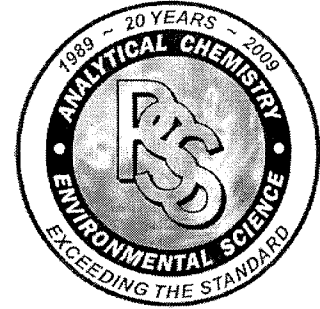

CERTIFICATE OF ANALYSIS

No: 9051507

Envirotech Consultants LLC, Baltimore, MD

May 22, 2009

Project Name: Transit Truck Stop
 Project Location: Millersville, MD
 Project ID: 71099

Sample ID: TC-0

Date/Time Sampled: 05/14/2009 11:20

PSS Sample ID: 9051507-006

Matrix: SOIL

Date/Time Received: 05/15/2009 12:20

% Solids: 88

Total Petroleum Hydrocarbons - DRO

Analytical Method: SW846 8015C

Preparation Method: SW846 3550

	Result	Units	Rep Limit	Flag	Dil Prepared	Analyzed	Analyst
TPH-DRO (Diesel Range Organics)	4,200	mg/kg	220		20 05/18/09	05/18/09 17:45	1040

Total Petroleum Hydrocarbons-GRO

Analytical Method: SW846 8015C

Preparation Method: SW846 5030

	Result	Units	Rep Limit	Flag	Dil Prepared	Analyzed	Analyst
TPH-GRO (Gasoline Range Organics)	11,000	ug/kg	110		1 05/20/09	05/20/09 08:32	1035

OFFICES:
 6630 BALTIMORE NATIONAL PIKE
 ROUTE 40 WEST
 BALTIMORE, MD 21228
 410-747-8770
 800-932-9047
 FAX 410-788-8723

PHASE SEPARATION SCIENCE, INC.



CERTIFICATE OF ANALYSIS

No: 9051507

Envirotech Consultants LLC, Baltimore, MD

May 22, 2009

Project Name: Transit Truck Stop
 Project Location: Millersville, MD
 Project ID: 71099

Sample ID: TC-0

Date/Time Sampled: 05/14/2009 11:20

PSS Sample ID: 9051507-006

Matrix: SOIL

Date/Time Received: 05/15/2009 12:20

% Solids: 88

TCL Volatiles plus Oxygenates

Analytical Method: SW846 8260B

Preparation Method: SW846 5030

	Result	Units	Rep Limit	Flag	Dil	Prepared	Analyzed	Analyst
Dichlorodifluoromethane	ND	ug/kg	6		1	05/15/09	05/15/09 19:41	1011
Chloromethane	ND	ug/kg	6		1	05/15/09	05/15/09 19:41	1011
1,1,2-Trichloro-1,2,2-Trifluoroethane	ND	ug/kg	6		1	05/15/09	05/15/09 19:41	1011
Vinyl Chloride	ND	ug/kg	6		1	05/15/09	05/15/09 19:41	1011
tert-Butyl alcohol	ND	ug/kg	44		1	05/15/09	05/15/09 19:41	1011
Bromomethane	ND	ug/kg	6		1	05/15/09	05/15/09 19:41	1011
Chloroethane	ND	ug/kg	6		1	05/15/09	05/15/09 19:41	1011
Acetone	ND	ug/kg	22		1	05/15/09	05/15/09 19:41	1011
Cyclohexane	ND	ug/kg	22		1	05/15/09	05/15/09 19:41	1011
Trichlorofluoromethane	ND	ug/kg	6		1	05/15/09	05/15/09 19:41	1011
1,1-Dichloroethene	ND	ug/kg	6		1	05/15/09	05/15/09 19:41	1011
Methylene Chloride	ND	ug/kg	6		1	05/15/09	05/15/09 19:41	1011
trans-1,2-Dichloroethene	ND	ug/kg	6		1	05/15/09	05/15/09 19:41	1011
Methyl-t-butyl ether	ND	ug/kg	6		1	05/15/09	05/15/09 19:41	1011
1,1-Dichloroethane	ND	ug/kg	6		1	05/15/09	05/15/09 19:41	1011
2-Butanone (MEK)	ND	ug/kg	22		1	05/15/09	05/15/09 19:41	1011
cis-1,2-Dichloroethene	ND	ug/kg	6		1	05/15/09	05/15/09 19:41	1011
Chloroform	ND	ug/kg	6		1	05/15/09	05/15/09 19:41	1011
1,1,1-Trichloroethane	ND	ug/kg	6		1	05/15/09	05/15/09 19:41	1011
1,2-Dichloroethane	ND	ug/kg	6		1	05/15/09	05/15/09 19:41	1011
Carbon Tetrachloride	ND	ug/kg	6		1	05/15/09	05/15/09 19:41	1011
Benzene	ND	ug/kg	6		1	05/15/09	05/15/09 19:41	1011
Dibromomethane	ND	ug/kg	6		1	05/15/09	05/15/09 19:41	1011
1,2-Dichloropropane	ND	ug/kg	6		1	05/15/09	05/15/09 19:41	1011
Carbon Disulfide	ND	ug/kg	11		1	05/15/09	05/15/09 19:41	1011
Trichloroethene	ND	ug/kg	6		1	05/15/09	05/15/09 19:41	1011
Bromodichloromethane	ND	ug/kg	6		1	05/15/09	05/15/09 19:41	1011
cis-1,3-Dichloropropene	ND	ug/kg	6		1	05/15/09	05/15/09 19:41	1011
4-Methyl-2-Pentanone	ND	ug/kg	22		1	05/15/09	05/15/09 19:41	1011
trans-1,3-Dichloropropene	ND	ug/kg	6		1	05/15/09	05/15/09 19:41	1011

OFFICES:
 6630 BALTIMORE NATIONAL PIKE
 ROUTE 40 WEST
 BALTIMORE, MD 21228
 410-747-8770
 800-932-9047
 FAX 410-788-8723

PHASE SEPARATION SCIENCE, INC.

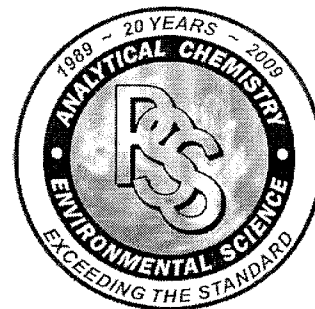

CERTIFICATE OF ANALYSIS

No: 9051507

Envirotech Consultants LLC, Baltimore, MD

May 22, 2009

Project Name: Transit Truck Stop
 Project Location: Millersville, MD
 Project ID: 71099

Sample ID: TC-0

Matrix: SOIL

Date/Time Sampled: 05/14/2009 11:20

PSS Sample ID: 9051507-006

Date/Time Received: 05/15/2009 12:20

% Solids: 88

TCL Volatiles plus Oxygenates

Analytical Method: SW846 8260B

Preparation Method: SW846 5030

	Result	Units	Rep Limit	Flag	Dil	Prepared	Analyzed	Analyst
1,1,2-Trichloroethane	ND	ug/kg	6		1	05/15/09	05/15/09 19:41	1011
Toluene	9	ug/kg	6		1	05/15/09	05/15/09 19:41	1011
2-Hexanone	ND	ug/kg	22		1	05/15/09	05/15/09 19:41	1011
1,2-Dibromoethane (EDB)	ND	ug/kg	6		1	05/15/09	05/15/09 19:41	1011
Dibromochloromethane	ND	ug/kg	6		1	05/15/09	05/15/09 19:41	1011
tert-Butyl ethyl ether	ND	ug/kg	11		1	05/15/09	05/15/09 19:41	1011
tert-Amyl methyl ether	ND	ug/kg	44		1	05/15/09	05/15/09 19:41	1011
Diisopropyl ether	ND	ug/kg	11		1	05/15/09	05/15/09 19:41	1011
tert-Amyl ethyl ether	ND	ug/kg	44		1	05/15/09	05/15/09 19:41	1011
tert-Amyl alcohol	ND	ug/kg	44		1	05/15/09	05/15/09 19:41	1011
Bromoform	ND	ug/kg	6		1	05/15/09	05/15/09 19:41	1011
Tetrachloroethane	ND	ug/kg	6		1	05/15/09	05/15/09 19:41	1011
Chlorobenzene	ND	ug/kg	6		1	05/15/09	05/15/09 19:41	1011
Ethylbenzene	53	ug/kg	6		1	05/15/09	05/15/09 19:41	1011
m,p-Xylenes	120	ug/kg	11		1	05/15/09	05/15/09 19:41	1011
Styrene	ND	ug/kg	6		1	05/15/09	05/15/09 19:41	1011
1,1,2,2-Tetrachloroethane	ND	ug/kg	6		1	05/15/09	05/15/09 19:41	1011
o-Xylene	110	ug/kg	6		1	05/15/09	05/15/09 19:41	1011
Isopropylbenzene	20	ug/kg	6		1	05/15/09	05/15/09 19:41	1011
1,3-Dichlorobenzene	ND	ug/kg	6		1	05/15/09	05/15/09 19:41	1011
1,4-Dichlorobenzene	ND	ug/kg	6		1	05/15/09	05/15/09 19:41	1011
1,2-Dichlorobenzene	ND	ug/kg	6		1	05/15/09	05/15/09 19:41	1011
1,2-Dibromo-3-Chloropropane	ND	ug/kg	44		1	05/15/09	05/15/09 19:41	1011
1,2,4-Trichlorobenzene	ND	ug/kg	6		1	05/15/09	05/15/09 19:41	1011
Naphthalene	200	ug/kg	6		1	05/15/09	05/15/09 19:41	1011

OFFICES:
 6630 BALTIMORE NATIONAL PIKE
 ROUTE 40 WEST
 BALTIMORE, MD 21228
 410-747-8770
 800-932-9047
 FAX 410-788-8723

PHASE SEPARATION SCIENCE, INC.

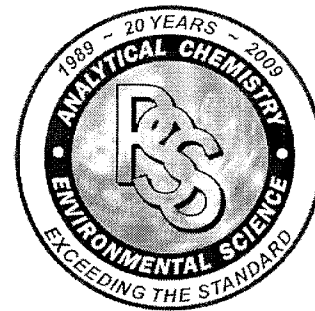

CERTIFICATE OF ANALYSIS

No: 9051507

Envirotech Consultants LLC, Baltimore, MD

May 22, 2009

Project Name: Transit Truck Stop
 Project Location: Millersville, MD
 Project ID: 71099

Sample ID: TC-20

Date/Time Sampled: 05/14/2009 10:10

PSS Sample ID: 9051507-004

Matrix: SOIL

Date/Time Received: 05/15/2009 12:20

% Solids: 88

Total Petroleum Hydrocarbons - DRO

Analytical Method: SW846 8015C

Preparation Method: SW846 3550

	Result	Units	Rep Limit	Flag	Dil Prepared	Analyzed	Analyst
TPH-DRO (Diesel Range Organics)	360	mg/kg	11		1 05/18/09	05/18/09 23:52	1040

Total Petroleum Hydrocarbons-GRO

Analytical Method: SW846 8015C

Preparation Method: SW846 5030

	Result	Units	Rep Limit	Flag	Dil Prepared	Analyzed	Analyst
TPH-GRO (Gasoline Range Organics)	3,100	ug/kg	110		1 05/20/09	05/20/09 06:19	1035

OFFICES:
 6630 BALTIMORE NATIONAL PIKE
 ROUTE 40 WEST
 BALTIMORE, MD 21228
 410-747-8770
 800-932-9047
 FAX 410-788-8723

PHASE SEPARATION SCIENCE, INC.

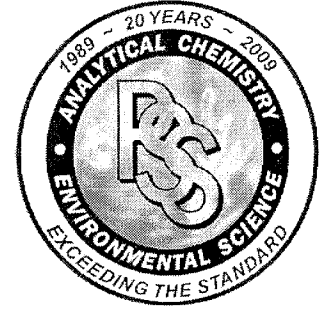

CERTIFICATE OF ANALYSIS

No: 9051507

Envirotech Consultants LLC, Baltimore, MD

May 22, 2009

Project Name: Transit Truck Stop
 Project Location: Millersville, MD
 Project ID: 71099

Sample ID: TC-20

Date/Time Sampled: 05/14/2009 10:10

PSS Sample ID: 9051507-004

Matrix: SOIL

Date/Time Received: 05/15/2009 12:20

% Solids: 88

TCL Volatiles plus Oxygenates

Analytical Method: SW846 8260B

Preparation Method: SW846 5030

	Result	Units	Rep Limit	Flag	Dil	Prepared	Analyzed	Analyst
Dichlorodifluoromethane	ND	ug/kg	6		1	05/15/09	05/15/09 19:12	1011
Chloromethane	ND	ug/kg	6		1	05/15/09	05/15/09 19:12	1011
1,1,2-Trichloro-1,2,2-Trifluoroethane	ND	ug/kg	6		1	05/15/09	05/15/09 19:12	1011
Vinyl Chloride	ND	ug/kg	6		1	05/15/09	05/15/09 19:12	1011
tert-Butyl alcohol	ND	ug/kg	45		1	05/15/09	05/15/09 19:12	1011
Bromomethane	ND	ug/kg	6		1	05/15/09	05/15/09 19:12	1011
Chloroethane	ND	ug/kg	6		1	05/15/09	05/15/09 19:12	1011
Acetone	ND	ug/kg	22		1	05/15/09	05/15/09 19:12	1011
Cyclohexane	ND	ug/kg	22		1	05/15/09	05/15/09 19:12	1011
Trichlorofluoromethane	ND	ug/kg	6		1	05/15/09	05/15/09 19:12	1011
1,1-Dichloroethene	ND	ug/kg	6		1	05/15/09	05/15/09 19:12	1011
Methylene Chloride	ND	ug/kg	6		1	05/15/09	05/15/09 19:12	1011
trans-1,2-Dichloroethene	ND	ug/kg	6		1	05/15/09	05/15/09 19:12	1011
Methyl-t-butyl ether	20	ug/kg	6		1	05/15/09	05/15/09 19:12	1011
1,1-Dichloroethane	ND	ug/kg	6		1	05/15/09	05/15/09 19:12	1011
2-Butanone (MEK)	ND	ug/kg	22		1	05/15/09	05/15/09 19:12	1011
cis-1,2-Dichloroethene	ND	ug/kg	6		1	05/15/09	05/15/09 19:12	1011
Chloroform	ND	ug/kg	6		1	05/15/09	05/15/09 19:12	1011
1,1,1-Trichloroethane	ND	ug/kg	6		1	05/15/09	05/15/09 19:12	1011
1,2-Dichloroethane	ND	ug/kg	6		1	05/15/09	05/15/09 19:12	1011
Carbon Tetrachloride	ND	ug/kg	6		1	05/15/09	05/15/09 19:12	1011
Benzene	ND	ug/kg	6		1	05/15/09	05/15/09 19:12	1011
Dibromomethane	ND	ug/kg	6		1	05/15/09	05/15/09 19:12	1011
1,2-Dichloropropane	ND	ug/kg	6		1	05/15/09	05/15/09 19:12	1011
Carbon Disulfide	ND	ug/kg	11		1	05/15/09	05/15/09 19:12	1011
Trichloroethene	ND	ug/kg	6		1	05/15/09	05/15/09 19:12	1011
Bromodichloromethane	ND	ug/kg	6		1	05/15/09	05/15/09 19:12	1011
cis-1,3-Dichloropropene	ND	ug/kg	6		1	05/15/09	05/15/09 19:12	1011
4-Methyl-2-Pentanone	ND	ug/kg	22		1	05/15/09	05/15/09 19:12	1011
trans-1,3-Dichloropropene	ND	ug/kg	6		1	05/15/09	05/15/09 19:12	1011

OFFICES:
 6630 BALTIMORE NATIONAL PIKE
 ROUTE 40 WEST
 BALTIMORE, MD 21228
 410-747-8770
 800-932-9047
 FAX 410-788-8723

PHASE SEPARATION SCIENCE, INC.

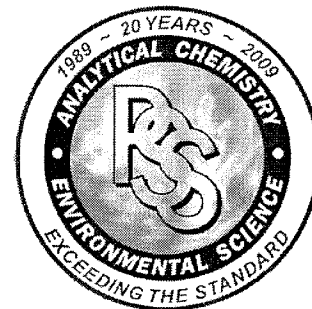

CERTIFICATE OF ANALYSIS

No: 9051507

Envirotech Consultants LLC, Baltimore, MD

May 22, 2009

Project Name: Transit Truck Stop
 Project Location: Millersville, MD
 Project ID: 71099

Sample ID: TC-20

Date/Time Sampled: 05/14/2009 10:10

PSS Sample ID: 9051507-004

Matrix: SOIL

Date/Time Received: 05/15/2009 12:20

% Solids: 88

TCL Volatiles plus Oxygenates

Analytical Method: SW846 8260B

Preparation Method: SW846 5030

	Result	Units	Rep Limit	Flag	Dil	Prepared	Analyzed	Analyst
1,1,2-Trichloroethane	ND	ug/kg	6		1	05/15/09	05/15/09 19:12	1011
Toluene	ND	ug/kg	6		1	05/15/09	05/15/09 19:12	1011
2-Hexanone	ND	ug/kg	22		1	05/15/09	05/15/09 19:12	1011
1,2-Dibromoethane (EDB)	ND	ug/kg	6		1	05/15/09	05/15/09 19:12	1011
Dibromochloromethane	ND	ug/kg	6		1	05/15/09	05/15/09 19:12	1011
tert-Butyl ethyl ether	ND	ug/kg	11		1	05/15/09	05/15/09 19:12	1011
tert-Amyl methyl ether	ND	ug/kg	45		1	05/15/09	05/15/09 19:12	1011
Diisopropyl ether	ND	ug/kg	11		1	05/15/09	05/15/09 19:12	1011
tert-Amyl ethyl ether	ND	ug/kg	45		1	05/15/09	05/15/09 19:12	1011
tert-Amyl alcohol	ND	ug/kg	45		1	05/15/09	05/15/09 19:12	1011
Bromoform	ND	ug/kg	6		1	05/15/09	05/15/09 19:12	1011
Tetrachloroethene	ND	ug/kg	6		1	05/15/09	05/15/09 19:12	1011
Chlorobenzene	ND	ug/kg	6		1	05/15/09	05/15/09 19:12	1011
Ethylbenzene	25	ug/kg	6		1	05/15/09	05/15/09 19:12	1011
m,p-Xylenes	41	ug/kg	11		1	05/15/09	05/15/09 19:12	1011
Styrene	ND	ug/kg	6		1	05/15/09	05/15/09 19:12	1011
1,1,1,2-Tetrachloroethane	ND	ug/kg	6		1	05/15/09	05/15/09 19:12	1011
o-Xylene	34	ug/kg	6		1	05/15/09	05/15/09 19:12	1011
Isopropylbenzene	11	ug/kg	6		1	05/15/09	05/15/09 19:12	1011
1,3-Dichlorobenzene	ND	ug/kg	6		1	05/15/09	05/15/09 19:12	1011
1,4-Dichlorobenzene	ND	ug/kg	6		1	05/15/09	05/15/09 19:12	1011
1,2-Dichlorobenzene	ND	ug/kg	6		1	05/15/09	05/15/09 19:12	1011
1,2-Dibromo-3-Chloropropane	ND	ug/kg	45		1	05/15/09	05/15/09 19:12	1011
1,2,4-Trichlorobenzene	ND	ug/kg	6		1	05/15/09	05/15/09 19:12	1011
Naphthalene	120	ug/kg	6		1	05/15/09	05/15/09 19:12	1011

OFFICES:
 6630 BALTIMORE NATIONAL PIKE
 ROUTE 40 WEST
 BALTIMORE, MD 21228
 410-747-8770
 800-932-9047
 FAX 410-788-8723

PHASE SEPARATION SCIENCE, INC.

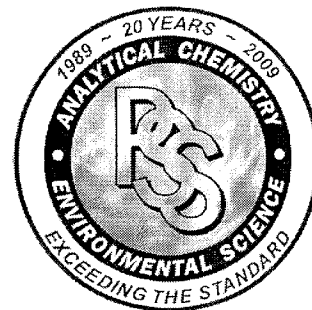

CERTIFICATE OF ANALYSIS

No: 9051507

Envirotech Consultants LLC, Baltimore, MD

May 22, 2009

Project Name: Transit Truck Stop
 Project Location: Millersville, MD
 Project ID: 71099

Sample ID: TC-35

Date/Time Sampled: 05/14/2009 10:40

PSS Sample ID: 9051507-005

Matrix: SOIL

Date/Time Received: 05/15/2009 12:20

% Solids: 90

Total Petroleum Hydrocarbons - DRO

Analytical Method: SW846 8015C

Preparation Method: SW846 3550

	Result	Units	Rep Limit	Flag	Dil Prepared	Analyzed	Analyst
TPH-DRO (Diesel Range Organics)	490	mg/kg	110		10 05/18/09	05/19/09 10:30	1040

Total Petroleum Hydrocarbons-GRO

Analytical Method: SW846 8015C

Preparation Method: SW846 5030

	Result	Units	Rep Limit	Flag	Dil Prepared	Analyzed	Analyst
TPH-GRO (Gasoline Range Organics)	2,200	ug/kg	110		1 05/20/09	05/20/09 06:46	1035

OFFICES:
 6630 BALTIMORE NATIONAL PIKE
 ROUTE 40 WEST
 BALTIMORE, MD 21228
 410-747-8770
 800-932-9047
 FAX 410-788-8723

PHASE SEPARATION SCIENCE, INC.

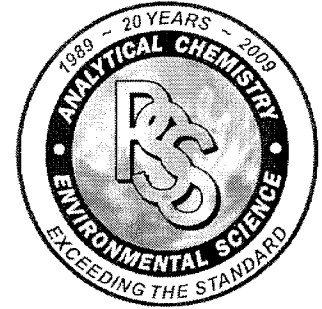

CERTIFICATE OF ANALYSIS

No: 9051507

Envirotech Consultants LLC, Baltimore, MD

May 22, 2009

Project Name: Transit Truck Stop
 Project Location: Millersville, MD
 Project ID: 71099

Sample ID: TC-35

Date/Time Sampled: 05/14/2009 10:40

PSS Sample ID: 9051507-005

Matrix: SOIL

Date/Time Received: 05/15/2009 12:20

% Solids: 90

TCL Volatiles plus Oxygenates

Analytical Method: SW846 8260B

Preparation Method: SW846 5030

	Result	Units	Rep Limit	Flag	Dil	Prepared	Analyzed	Analyst
Dichlorodifluoromethane	ND	ug/kg	5		1	05/15/09	05/15/09 16:07	1011
Chloromethane	ND	ug/kg	5		1	05/15/09	05/15/09 16:07	1011
1,1,2-Trichloro-1,2,2-Trifluoroethane	ND	ug/kg	5		1	05/15/09	05/15/09 16:07	1011
Vinyl Chloride	ND	ug/kg	5		1	05/15/09	05/15/09 16:07	1011
tert-Butyl alcohol	ND	ug/kg	43		1	05/15/09	05/15/09 16:07	1011
Bromomethane	ND	ug/kg	5		1	05/15/09	05/15/09 16:07	1011
Chloroethane	ND	ug/kg	5		1	05/15/09	05/15/09 16:07	1011
Acetone	ND	ug/kg	22		1	05/15/09	05/15/09 16:07	1011
Cyclohexane	ND	ug/kg	22		1	05/15/09	05/15/09 16:07	1011
Trichlorofluoromethane	ND	ug/kg	5		1	05/15/09	05/15/09 16:07	1011
1,1-Dichloroethene	ND	ug/kg	5		1	05/15/09	05/15/09 16:07	1011
Methylene Chloride	ND	ug/kg	5		1	05/15/09	05/15/09 16:07	1011
trans-1,2-Dichloroethene	ND	ug/kg	5		1	05/15/09	05/15/09 16:07	1011
Methyl-t-butyl ether	ND	ug/kg	5		1	05/15/09	05/15/09 16:07	1011
1,1-Dichloroethane	ND	ug/kg	5		1	05/15/09	05/15/09 16:07	1011
2-Butanone (MEK)	ND	ug/kg	22		1	05/15/09	05/15/09 16:07	1011
cis-1,2-Dichloroethene	ND	ug/kg	5		1	05/15/09	05/15/09 16:07	1011
Chloroform	ND	ug/kg	5		1	05/15/09	05/15/09 16:07	1011
1,1,1-Trichloroethane	ND	ug/kg	5		1	05/15/09	05/15/09 16:07	1011
1,2-Dichloroethane	ND	ug/kg	5		1	05/15/09	05/15/09 16:07	1011
Carbon Tetrachloride	ND	ug/kg	5		1	05/15/09	05/15/09 16:07	1011
Benzene	ND	ug/kg	5		1	05/15/09	05/15/09 16:07	1011
Dibromomethane	ND	ug/kg	5		1	05/15/09	05/15/09 16:07	1011
1,2-Dichloropropane	ND	ug/kg	5		1	05/15/09	05/15/09 16:07	1011
Carbon Disulfide	ND	ug/kg	11		1	05/15/09	05/15/09 16:07	1011
Trichloroethene	ND	ug/kg	5		1	05/15/09	05/15/09 16:07	1011
Bromodichloromethane	ND	ug/kg	5		1	05/15/09	05/15/09 16:07	1011
cis-1,3-Dichloropropene	ND	ug/kg	5		1	05/15/09	05/15/09 16:07	1011
4-Methyl-2-Pentanone	ND	ug/kg	22		1	05/15/09	05/15/09 16:07	1011
trans-1,3-Dichloropropene	ND	ug/kg	5		1	05/15/09	05/15/09 16:07	1011

OFFICES:
 6630 BALTIMORE NATIONAL PIKE
 ROUTE 40 WEST
 BALTIMORE, MD 21228
 410-747-8770
 800-932-9047
 FAX 410-788-8723

PHASE SEPARATION SCIENCE, INC.

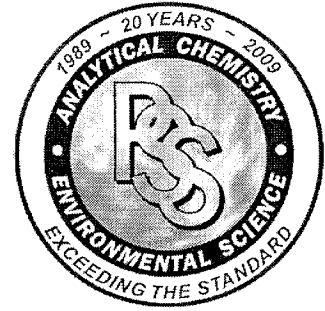

CERTIFICATE OF ANALYSIS

No: 9051507

Envirotech Consultants LLC, Baltimore, MD

May 22, 2009

Project Name: Transit Truck Stop
 Project Location: Millersville, MD
 Project ID: 71099

Sample ID: TC-35

Date/Time Sampled: 05/14/2009 10:40

PSS Sample ID: 9051507-005

Matrix: SOIL

Date/Time Received: 05/15/2009 12:20

% Solids: 90

TCL Volatiles plus Oxygenates

Analytical Method: SW846 8260B

Preparation Method: SW846 5030

	Result	Units	Rep Limit	Flag	Dil	Prepared	Analyzed	Analyst
1,1,2-Trichloroethane	ND	ug/kg	5		1	05/15/09	05/15/09 16:07	1011
Toluene	ND	ug/kg	5		1	05/15/09	05/15/09 16:07	1011
2-Hexanone	ND	ug/kg	22		1	05/15/09	05/15/09 16:07	1011
1,2-Dibromoethane (EDB)	ND	ug/kg	5		1	05/15/09	05/15/09 16:07	1011
Dibromochloromethane	ND	ug/kg	5		1	05/15/09	05/15/09 16:07	1011
tert-Butyl ethyl ether	ND	ug/kg	11		1	05/15/09	05/15/09 16:07	1011
tert-Amyl methyl ether	ND	ug/kg	43		1	05/15/09	05/15/09 16:07	1011
Diisopropyl ether	ND	ug/kg	11		1	05/15/09	05/15/09 16:07	1011
tert-Amyl ethyl ether	ND	ug/kg	43		1	05/15/09	05/15/09 16:07	1011
tert-Amyl alcohol	ND	ug/kg	43		1	05/15/09	05/15/09 16:07	1011
Bromoform	ND	ug/kg	5		1	05/15/09	05/15/09 16:07	1011
Tetrachloroethene	ND	ug/kg	5		1	05/15/09	05/15/09 16:07	1011
Chlorobenzene	ND	ug/kg	5		1	05/15/09	05/15/09 16:07	1011
Ethylbenzene	31	ug/kg	5		1	05/15/09	05/15/09 16:07	1011
m,p-Xylenes	ND	ug/kg	11		1	05/15/09	05/15/09 16:07	1011
Styrene	ND	ug/kg	5		1	05/15/09	05/15/09 16:07	1011
1,1,2,2-Tetrachloroethane	ND	ug/kg	5		1	05/15/09	05/15/09 16:07	1011
o-Xylene	ND	ug/kg	5		1	05/15/09	05/15/09 16:07	1011
Isopropylbenzene	9	ug/kg	5		1	05/15/09	05/15/09 16:07	1011
1,3-Dichlorobenzene	ND	ug/kg	5		1	05/15/09	05/15/09 16:07	1011
1,4-Dichlorobenzene	ND	ug/kg	5		1	05/15/09	05/15/09 16:07	1011
1,2-Dichlorobenzene	ND	ug/kg	5		1	05/15/09	05/15/09 16:07	1011
1,2-Dibromo-3-Chloropropane	ND	ug/kg	43		1	05/15/09	05/15/09 16:07	1011
1,2,4-Trichlorobenzene	ND	ug/kg	5		1	05/15/09	05/15/09 16:07	1011
Naphthalene	290	ug/kg	5		1	05/15/09	05/15/09 16:07	1011

OFFICES:
 6630 BALTIMORE NATIONAL PIKE
 ROUTE 40 WEST
 BALTIMORE, MD 21228
 410-747-8770
 800-932-9047
 FAX 410-788-8723

PHASE SEPARATION SCIENCE, INC.

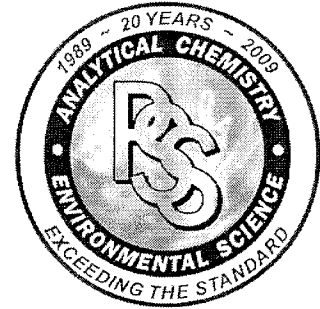

CERTIFICATE OF ANALYSIS

No: 9052002

Envirotech Consultants LLC, Baltimore, MD

May 28, 2009

Project Name: Transit Truck
 Project Location: Millersville, MD
 Project ID: 71099

Sample ID: TC-55

Matrix: SOIL

Date/Time Sampled: 05/15/2009 09:20

PSS Sample ID: 9052002-001

Date/Time Received: 05/20/2009 09:35

% Solids: 88

Total Petroleum Hydrocarbons - DRO

Analytical Method: SW846 8015C

Preparation Method: SW846 3550

	Result	Units	Rep Limit	Flag	Dil Prepared	Analyzed	Analyst
TPH-DRO (Diesel Range Organics)	230	mg/kg	57		5 05/22/09	05/26/09 12:58	1040

Total Petroleum Hydrocarbons-GRO

Analytical Method: SW846 8015C

Preparation Method: SW846 5030

	Result	Units	Rep Limit	Flag	Dil Prepared	Analyzed	Analyst
TPH-GRO (Gasoline Range Organics)	3,400	ug/kg	110		1 05/21/09	05/21/09 17:26	1035

OFFICES:
 6630 BALTIMORE NATIONAL PIKE
 ROUTE 40 WEST
 BALTIMORE, MD 21228
 410-747-8770
 800-932-9047
 FAX 410-788-8723

PHASE SEPARATION SCIENCE, INC.

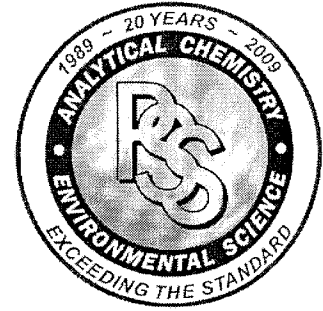

CERTIFICATE OF ANALYSIS

No: 9052002

Envirotech Consultants LLC, Baltimore, MD

May 28, 2009

Project Name: Transit Truck
 Project Location: Millersville, MD
 Project ID: 71099

Sample ID: TC-55

Date/Time Sampled: 05/15/2009 09:20

PSS Sample ID: 9052002-001

Matrix: SOIL

Date/Time Received: 05/20/2009 09:35

% Solids: 88

TCL Volatiles plus Oxygenates

Analytical Method: SW846 8260B

Preparation Method: SW846 5030

	Result	Units	Rep Limit	Flag	Dil	Prepared	Analyzed	Analyst
Dichlorodifluoromethane	ND	ug/kg	6		1	05/21/09	05/21/09 17:04	1011
Chloromethane	ND	ug/kg	6		1	05/21/09	05/21/09 17:04	1011
1,1,2-Trichloro-1,2,2-Trifluoroethane	ND	ug/kg	6		1	05/21/09	05/21/09 17:04	1011
Vinyl Chloride	ND	ug/kg	6		1	05/21/09	05/21/09 17:04	1011
tert-Butyl alcohol	ND	ug/kg	45		1	05/21/09	05/21/09 17:04	1011
Bromomethane	ND	ug/kg	6		1	05/21/09	05/21/09 17:04	1011
Chloroethane	ND	ug/kg	6		1	05/21/09	05/21/09 17:04	1011
Acetone	ND	ug/kg	22		1	05/21/09	05/21/09 17:04	1011
Cyclohexane	ND	ug/kg	22		1	05/21/09	05/21/09 17:04	1011
Trichlorofluoromethane	ND	ug/kg	6		1	05/21/09	05/21/09 17:04	1011
1,1-Dichloroethene	ND	ug/kg	6		1	05/21/09	05/21/09 17:04	1011
Methylene Chloride	ND	ug/kg	6		1	05/21/09	05/21/09 17:04	1011
trans-1,2-Dichloroethene	ND	ug/kg	6		1	05/21/09	05/21/09 17:04	1011
Methyl-t-butyl ether	ND	ug/kg	6		1	05/21/09	05/21/09 17:04	1011
1,1-Dichloroethane	ND	ug/kg	6		1	05/21/09	05/21/09 17:04	1011
2-Butanone (MEK)	ND	ug/kg	22		1	05/21/09	05/21/09 17:04	1011
cis-1,2-Dichloroethene	ND	ug/kg	6		1	05/21/09	05/21/09 17:04	1011
Chloroform	ND	ug/kg	6		1	05/21/09	05/21/09 17:04	1011
1,1,1-Trichloroethane	ND	ug/kg	6		1	05/21/09	05/21/09 17:04	1011
1,2-Dichloroethane	ND	ug/kg	6		1	05/21/09	05/21/09 17:04	1011
Carbon Tetrachloride	ND	ug/kg	6		1	05/21/09	05/21/09 17:04	1011
Benzene	ND	ug/kg	6		1	05/21/09	05/21/09 17:04	1011
Dibromomethane	ND	ug/kg	6		1	05/21/09	05/21/09 17:04	1011
1,2-Dichloropropane	ND	ug/kg	6		1	05/21/09	05/21/09 17:04	1011
Carbon Disulfide	ND	ug/kg	11		1	05/21/09	05/21/09 17:04	1011
Trichloroethene	ND	ug/kg	6		1	05/21/09	05/21/09 17:04	1011
Bromodichloromethane	ND	ug/kg	6		1	05/21/09	05/21/09 17:04	1011
cis-1,3-Dichloropropene	ND	ug/kg	6		1	05/21/09	05/21/09 17:04	1011
4-Methyl-2-Pentanone	ND	ug/kg	22		1	05/21/09	05/21/09 17:04	1011
trans-1,3-Dichloropropene	ND	ug/kg	6		1	05/21/09	05/21/09 17:04	1011

OFFICES:
 6630 BALTIMORE NATIONAL PIKE
 ROUTE 40 WEST
 BALTIMORE, MD 21228
 410-747-8770
 800-932-9047
 FAX 410-788-8723

PHASE SEPARATION SCIENCE, INC.

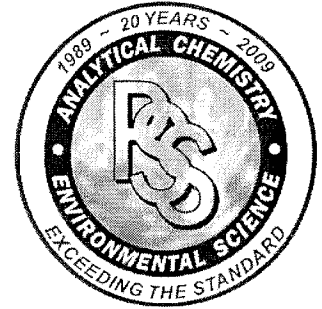

CERTIFICATE OF ANALYSIS

No: 9052002

Envirotech Consultants LLC, Baltimore, MD

May 28, 2009

Project Name: Transit Truck
 Project Location: Millersville, MD
 Project ID: 71099

Sample ID: TC-55

Date/Time Sampled: 05/15/2009 09:20

PSS Sample ID: 9052002-001

Matrix: SOIL

Date/Time Received: 05/20/2009 09:35

% Solids: 88

TCL Volatiles plus Oxygenates

Analytical Method: SW846 8260B

Preparation Method: SW846 5030

	Result	Units	Rep Limit	Flag	Dil	Prepared	Analyzed	Analyst
1,1,2-Trichloroethane	ND	ug/kg	6		1	05/21/09	05/21/09 17:04	1011
Toluene	ND	ug/kg	6		1	05/21/09	05/21/09 17:04	1011
2-Hexanone	ND	ug/kg	22		1	05/21/09	05/21/09 17:04	1011
1,2-Dibromoethane (EDB)	ND	ug/kg	6		1	05/21/09	05/21/09 17:04	1011
Dibromochloromethane	ND	ug/kg	6		1	05/21/09	05/21/09 17:04	1011
tert-Butyl ethyl ether	ND	ug/kg	11		1	05/21/09	05/21/09 17:04	1011
tert-Amyl methyl ether	ND	ug/kg	45		1	05/21/09	05/21/09 17:04	1011
Diisopropyl ether	ND	ug/kg	11		1	05/21/09	05/21/09 17:04	1011
tert-Amyl ethyl ether	ND	ug/kg	45		1	05/21/09	05/21/09 17:04	1011
tert-Amyl alcohol	ND	ug/kg	45		1	05/21/09	05/21/09 17:04	1011
Bromoform	ND	ug/kg	6		1	05/21/09	05/21/09 17:04	1011
Tetrachloroethene	ND	ug/kg	6		1	05/21/09	05/21/09 17:04	1011
Chlorobenzene	ND	ug/kg	6		1	05/21/09	05/21/09 17:04	1011
Ethylbenzene	94	ug/kg	6		1	05/21/09	05/21/09 17:04	1011
m,p-Xylenes	ND	ug/kg	11		1	05/21/09	05/21/09 17:04	1011
Styrene	ND	ug/kg	6		1	05/21/09	05/21/09 17:04	1011
1,1,2,2-Tetrachloroethane	ND	ug/kg	6		1	05/21/09	05/21/09 17:04	1011
o-Xylene	ND	ug/kg	6		1	05/21/09	05/21/09 17:04	1011
Isopropylbenzene	8	ug/kg	6		1	05/21/09	05/21/09 17:04	1011
1,3-Dichlorobenzene	ND	ug/kg	6		1	05/21/09	05/21/09 17:04	1011
1,4-Dichlorobenzene	ND	ug/kg	6		1	05/21/09	05/21/09 17:04	1011
1,2-Dichlorobenzene	ND	ug/kg	6		1	05/21/09	05/21/09 17:04	1011
1,2-Dibromo-3-Chloropropane	ND	ug/kg	45		1	05/21/09	05/21/09 17:04	1011
1,2,4-Trichlorobenzene	ND	ug/kg	6		1	05/21/09	05/21/09 17:04	1011
Naphthalene	290	ug/kg	6		1	05/21/09	05/21/09 17:04	1011

OFFICES:
 6630 BALTIMORE NATIONAL PIKE
 ROUTE 40 WEST
 BALTIMORE, MD 21228
 410-747-8770
 800-932-9047
 FAX 410-788-8723

PHASE SEPARATION SCIENCE, INC.

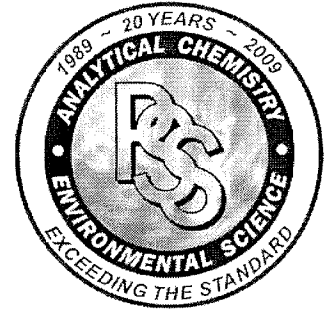

CERTIFICATE OF ANALYSIS

No: 9052002

Envirotech Consultants LLC, Baltimore, MD

May 28, 2009

Project Name: Transit Truck
 Project Location: Millersville, MD
 Project ID: 71099

Sample ID: TC-75

Date/Time Sampled: 05/18/2009 10:15

PSS Sample ID: 9052002-003

Matrix: SOIL

Date/Time Received: 05/20/2009 09:35

% Solids: 87

Total Petroleum Hydrocarbons - DRO

Analytical Method: SW846 8015C

Preparation Method: SW846 3550

	Result	Units	Rep Limit	Flag	Dil Prepared	Analyzed	Analyst
TPH-DRO (Diesel Range Organics)	ND	mg/kg	11		1 05/22/09	05/26/09 13:41	1040

Total Petroleum Hydrocarbons-GRO

Analytical Method: SW846 8015C

Preparation Method: SW846 5030

	Result	Units	Rep Limit	Flag	Dil Prepared	Analyzed	Analyst
TPH-GRO (Gasoline Range Organics)	ND	ug/kg	110		1 05/21/09	05/21/09 17:57	1035

OFFICES:
 6630 BALTIMORE NATIONAL PIKE
 ROUTE 40 WEST
 BALTIMORE, MD 21228
 410-747-8770
 800-932-9047
 FAX 410-788-8723

PHASE SEPARATION SCIENCE, INC.

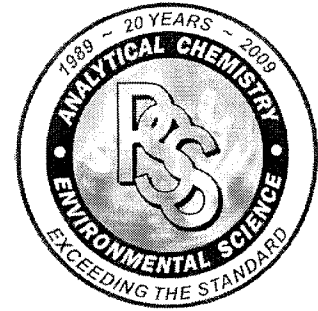

CERTIFICATE OF ANALYSIS

No: 9052002

Envirotech Consultants LLC, Baltimore, MD

May 28, 2009

Project Name: Transit Truck
 Project Location: Millersville, MD
 Project ID: 71099

Sample ID: TC-75

Date/Time Sampled: 05/18/2009 10:15

PSS Sample ID: 9052002-003

Matrix: SOIL

Date/Time Received: 05/20/2009 09:35

% Solids: 87

TCL Volatiles plus Oxygenates

Analytical Method: SW846 8260B

Preparation Method: SW846 5030

	Result	Units	Rep Limit	Flag	Dil	Prepared	Analyzed	Analyst
Dichlorodifluoromethane	ND	ug/kg	6		1	05/21/09	05/21/09 14:39	1011
Chloromethane	ND	ug/kg	6		1	05/21/09	05/21/09 14:39	1011
1,1,2-Trichloro-1,2,2-Trifluoroethane	ND	ug/kg	6		1	05/21/09	05/21/09 14:39	1011
Vinyl Chloride	ND	ug/kg	6		1	05/21/09	05/21/09 14:39	1011
tert-Butyl alcohol	ND	ug/kg	44		1	05/21/09	05/21/09 14:39	1011
Bromomethane	ND	ug/kg	6		1	05/21/09	05/21/09 14:39	1011
Chloroethane	ND	ug/kg	6		1	05/21/09	05/21/09 14:39	1011
Acetone	ND	ug/kg	22		1	05/21/09	05/21/09 14:39	1011
Cyclohexane	ND	ug/kg	22		1	05/21/09	05/21/09 14:39	1011
Trichlorofluoromethane	ND	ug/kg	6		1	05/21/09	05/21/09 14:39	1011
1,1-Dichloroethene	ND	ug/kg	6		1	05/21/09	05/21/09 14:39	1011
Methylene Chloride	ND	ug/kg	6		1	05/21/09	05/21/09 14:39	1011
trans-1,2-Dichloroethene	ND	ug/kg	6		1	05/21/09	05/21/09 14:39	1011
Methyl-t-butyl ether	ND	ug/kg	6		1	05/21/09	05/21/09 14:39	1011
1,1-Dichloroethane	ND	ug/kg	6		1	05/21/09	05/21/09 14:39	1011
2-Butanone (MEK)	ND	ug/kg	22		1	05/21/09	05/21/09 14:39	1011
cis-1,2-Dichloroethene	ND	ug/kg	6		1	05/21/09	05/21/09 14:39	1011
Chloroform	ND	ug/kg	6		1	05/21/09	05/21/09 14:39	1011
1,1,1-Trichloroethane	ND	ug/kg	6		1	05/21/09	05/21/09 14:39	1011
1,2-Dichloroethane	ND	ug/kg	6		1	05/21/09	05/21/09 14:39	1011
Carbon Tetrachloride	ND	ug/kg	6		1	05/21/09	05/21/09 14:39	1011
Benzene	ND	ug/kg	6		1	05/21/09	05/21/09 14:39	1011
Dibromomethane	ND	ug/kg	6		1	05/21/09	05/21/09 14:39	1011
1,2-Dichloropropane	ND	ug/kg	6		1	05/21/09	05/21/09 14:39	1011
Carbon Disulfide	ND	ug/kg	11		1	05/21/09	05/21/09 14:39	1011
Trichloroethene	ND	ug/kg	6		1	05/21/09	05/21/09 14:39	1011
Bromodichloromethane	ND	ug/kg	6		1	05/21/09	05/21/09 14:39	1011
cis-1,3-Dichloropropene	ND	ug/kg	6		1	05/21/09	05/21/09 14:39	1011
4-Methyl-2-Pentanone	ND	ug/kg	22		1	05/21/09	05/21/09 14:39	1011
trans-1,3-Dichloropropene	ND	ug/kg	6		1	05/21/09	05/21/09 14:39	1011

OFFICES:
 6630 BALTIMORE NATIONAL PIKE
 ROUTE 40 WEST
 BALTIMORE, MD 21228
 410-747-8770
 800-932-9047
 FAX 410-788-8723

PHASE SEPARATION SCIENCE, INC.

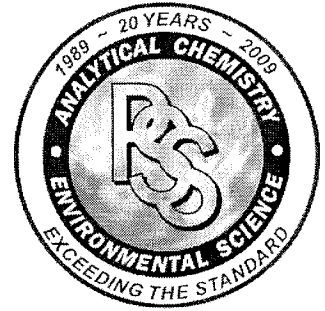

CERTIFICATE OF ANALYSIS

No: 9052002

Envirotech Consultants LLC, Baltimore, MD

May 28, 2009

Project Name: Transit Truck
 Project Location: Millersville, MD
 Project ID: 71099

Sample ID: TC-75

Date/Time Sampled: 05/18/2009 10:15

PSS Sample ID: 9052002-003

Matrix: SOIL

Date/Time Received: 05/20/2009 09:35

% Solids: 87

TCL Volatiles plus Oxygenates

Analytical Method: SW846 8260B

Preparation Method: SW846 5030

	Result	Units	Rep Limit	Flag	Dil	Prepared	Analyzed	Analyst
1,1,2-Trichloroethane	ND	ug/kg	6		1	05/21/09	05/21/09 14:39	1011
Toluene	ND	ug/kg	6		1	05/21/09	05/21/09 14:39	1011
2-Hexanone	ND	ug/kg	22		1	05/21/09	05/21/09 14:39	1011
1,2-Dibromoethane (EDB)	ND	ug/kg	6		1	05/21/09	05/21/09 14:39	1011
Dibromochloromethane	ND	ug/kg	6		1	05/21/09	05/21/09 14:39	1011
tert-Butyl ethyl ether	ND	ug/kg	11		1	05/21/09	05/21/09 14:39	1011
tert-Amyl methyl ether	ND	ug/kg	44		1	05/21/09	05/21/09 14:39	1011
Diisopropyl ether	ND	ug/kg	11		1	05/21/09	05/21/09 14:39	1011
tert-Amyl ethyl ether	ND	ug/kg	44		1	05/21/09	05/21/09 14:39	1011
tert-Amyl alcohol	ND	ug/kg	44		1	05/21/09	05/21/09 14:39	1011
Bromoform	ND	ug/kg	6		1	05/21/09	05/21/09 14:39	1011
Tetrachloroethene	ND	ug/kg	6		1	05/21/09	05/21/09 14:39	1011
Chlorobenzene	ND	ug/kg	6		1	05/21/09	05/21/09 14:39	1011
Ethylbenzene	ND	ug/kg	6		1	05/21/09	05/21/09 14:39	1011
m,p-Xylenes	ND	ug/kg	11		1	05/21/09	05/21/09 14:39	1011
Styrene	ND	ug/kg	6		1	05/21/09	05/21/09 14:39	1011
1,1,2,2-Tetrachloroethane	ND	ug/kg	6		1	05/21/09	05/21/09 14:39	1011
o-Xylene	ND	ug/kg	6		1	05/21/09	05/21/09 14:39	1011
Isopropylbenzene	ND	ug/kg	6		1	05/21/09	05/21/09 14:39	1011
1,3-Dichlorobenzene	ND	ug/kg	6		1	05/21/09	05/21/09 14:39	1011
1,4-Dichlorobenzene	ND	ug/kg	6		1	05/21/09	05/21/09 14:39	1011
1,2-Dichlorobenzene	ND	ug/kg	6		1	05/21/09	05/21/09 14:39	1011
1,2-Dibromo-3-Chloropropane	ND	ug/kg	44		1	05/21/09	05/21/09 14:39	1011
1,2,4-Trichlorobenzene	ND	ug/kg	6		1	05/21/09	05/21/09 14:39	1011
Naphthalene	ND	ug/kg	6		1	05/21/09	05/21/09 14:39	1011

OFFICES:
 6630 BALTIMORE NATIONAL PIKE
 ROUTE 40 WEST
 BALTIMORE, MD 21228
 410-747-8770
 800-932-9047
 FAX 410-788-8723

PHASE SEPARATION SCIENCE, INC.

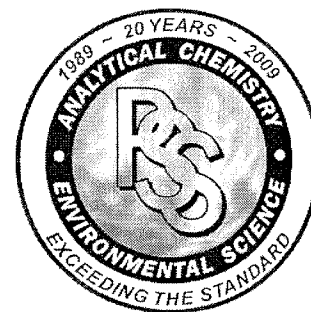

CERTIFICATE OF ANALYSIS

No: 9052002

Envirotech Consultants LLC, Baltimore, MD

May 28, 2009

Project Name: Transit Truck
 Project Location: Millersville, MD
 Project ID: 71099

Sample ID: TC-95

Date/Time Sampled: 05/18/2009 10:45

PSS Sample ID: 9052002-004

Matrix: SOIL

Date/Time Received: 05/20/2009 09:35

% Solids: 88

Total Petroleum Hydrocarbons - DRO

Analytical Method: SW846 8015C

Preparation Method: SW846 3550

	Result	Units	Rep Limit	Flag	Dil Prepared	Analyzed	Analyst
TPH-DRO (Diesel Range Organics)	ND	mg/kg	11		1 05/22/09	05/26/09 14:03	1040

Total Petroleum Hydrocarbons-GRO

Analytical Method: SW846 8015C

Preparation Method: SW846 5030

	Result	Units	Rep Limit	Flag	Dil Prepared	Analyzed	Analyst
TPH-GRO (Gasoline Range Organics)	ND	ug/kg	110		1 05/21/09	05/21/09 18:28	1035

OFFICES:
 6630 BALTIMORE NATIONAL PIKE
 ROUTE 40 WEST
 BALTIMORE, MD 21228
 410-747-8770
 800-932-9047
 FAX 410-788-8723

PHASE SEPARATION SCIENCE, INC.



CERTIFICATE OF ANALYSIS

No: 9052002

Envirotech Consultants LLC, Baltimore, MD

May 28, 2009

Project Name: Transit Truck
 Project Location: Millersville, MD
 Project ID: 71099

Sample ID: TC-95

Date/Time Sampled: 05/18/2009 10:45

PSS Sample ID: 9052002-004

Matrix: SOIL

Date/Time Received: 05/20/2009 09:35

% Solids: 88

TCL Volatiles plus Oxygenates

Analytical Method: SW846 8260B

Preparation Method: SW846 5030

	Result	Units	Rep Limit	Flag	Dil	Prepared	Analyzed	Analyst
Dichlorodifluoromethane	ND	ug/kg	6		1	05/21/09	05/21/09 15:08	1011
Chloromethane	ND	ug/kg	6		1	05/21/09	05/21/09 15:08	1011
1,1,2-Trichloro-1,2,2-Trifluoroethane	ND	ug/kg	6		1	05/21/09	05/21/09 15:08	1011
Vinyl Chloride	ND	ug/kg	6		1	05/21/09	05/21/09 15:08	1011
tert-Butyl alcohol	ND	ug/kg	46		1	05/21/09	05/21/09 15:08	1011
Bromomethane	ND	ug/kg	6		1	05/21/09	05/21/09 15:08	1011
Chloroethane	ND	ug/kg	6		1	05/21/09	05/21/09 15:08	1011
Acetone	ND	ug/kg	23		1	05/21/09	05/21/09 15:08	1011
Cyclohexane	ND	ug/kg	23		1	05/21/09	05/21/09 15:08	1011
Trichlorofluoromethane	ND	ug/kg	6		1	05/21/09	05/21/09 15:08	1011
1,1-Dichloroethene	ND	ug/kg	6		1	05/21/09	05/21/09 15:08	1011
Methylene Chloride	ND	ug/kg	6		1	05/21/09	05/21/09 15:08	1011
trans-1,2-Dichloroethene	ND	ug/kg	6		1	05/21/09	05/21/09 15:08	1011
Methyl-t-butyl ether	ND	ug/kg	6		1	05/21/09	05/21/09 15:08	1011
1,1-Dichloroethane	ND	ug/kg	6		1	05/21/09	05/21/09 15:08	1011
2-Butanone (MEK)	ND	ug/kg	23		1	05/21/09	05/21/09 15:08	1011
cis-1,2-Dichloroethene	ND	ug/kg	6		1	05/21/09	05/21/09 15:08	1011
Chloroform	ND	ug/kg	6		1	05/21/09	05/21/09 15:08	1011
1,1,1-Trichloroethane	ND	ug/kg	6		1	05/21/09	05/21/09 15:08	1011
1,2-Dichloroethane	ND	ug/kg	6		1	05/21/09	05/21/09 15:08	1011
Carbon Tetrachloride	ND	ug/kg	6		1	05/21/09	05/21/09 15:08	1011
Benzene	ND	ug/kg	6		1	05/21/09	05/21/09 15:08	1011
Dibromomethane	ND	ug/kg	6		1	05/21/09	05/21/09 15:08	1011
1,2-Dichloropropane	ND	ug/kg	6		1	05/21/09	05/21/09 15:08	1011
Carbon Disulfide	ND	ug/kg	11		1	05/21/09	05/21/09 15:08	1011
Trichloroethene	ND	ug/kg	6		1	05/21/09	05/21/09 15:08	1011
Bromodichloromethane	ND	ug/kg	6		1	05/21/09	05/21/09 15:08	1011
cis-1,3-Dichloropropene	ND	ug/kg	6		1	05/21/09	05/21/09 15:08	1011
4-Methyl-2-Pentanone	ND	ug/kg	23		1	05/21/09	05/21/09 15:08	1011
trans-1,3-Dichloropropene	ND	ug/kg	6		1	05/21/09	05/21/09 15:08	1011

OFFICES:
 6630 BALTIMORE NATIONAL PIKE
 ROUTE 40 WEST
 BALTIMORE, MD 21228
 410-747-8770
 800-932-9047
 FAX 410-788-8723

PHASE SEPARATION SCIENCE, INC.

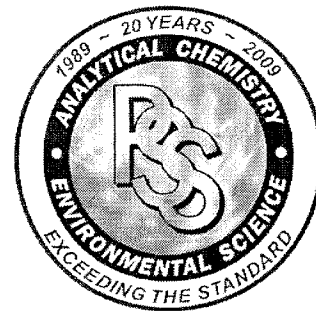

CERTIFICATE OF ANALYSIS

No: 9052002

Envirotech Consultants LLC, Baltimore, MD

May 28, 2009

Project Name: Transit Truck
 Project Location: Millersville, MD
 Project ID: 71099

Sample ID: TC-95

Date/Time Sampled: 05/18/2009 10:45 **PSS Sample ID: 9052002-004**

Matrix: SOIL

Date/Time Received: 05/20/2009 09:35 **% Solids: 88**

TCL Volatiles plus Oxygenates

Analytical Method: SW846 8260B

Preparation Method: SW846 5030

	Result	Units	Rep Limit	Flag	Dil	Prepared	Analyzed	Analyst
1,1,2-Trichloroethane	ND	ug/kg	6		1	05/21/09	05/21/09 15:08	1011
Toluene	ND	ug/kg	6		1	05/21/09	05/21/09 15:08	1011
2-Hexanone	ND	ug/kg	23		1	05/21/09	05/21/09 15:08	1011
1,2-Dibromoethane (EDB)	ND	ug/kg	6		1	05/21/09	05/21/09 15:08	1011
Dibromochloromethane	ND	ug/kg	6		1	05/21/09	05/21/09 15:08	1011
tert-Butyl ethyl ether	ND	ug/kg	11		1	05/21/09	05/21/09 15:08	1011
tert-Amyl methyl ether	ND	ug/kg	46		1	05/21/09	05/21/09 15:08	1011
Diisopropyl ether	ND	ug/kg	11		1	05/21/09	05/21/09 15:08	1011
tert-Amyl ethyl ether	ND	ug/kg	46		1	05/21/09	05/21/09 15:08	1011
tert-Amyl alcohol	ND	ug/kg	46		1	05/21/09	05/21/09 15:08	1011
Bromoform	ND	ug/kg	6		1	05/21/09	05/21/09 15:08	1011
Tetrachloroethene	ND	ug/kg	6		1	05/21/09	05/21/09 15:08	1011
Chlorobenzene	ND	ug/kg	6		1	05/21/09	05/21/09 15:08	1011
Ethylbenzene	ND	ug/kg	6		1	05/21/09	05/21/09 15:08	1011
m,p-Xylenes	ND	ug/kg	11		1	05/21/09	05/21/09 15:08	1011
Styrene	ND	ug/kg	6		1	05/21/09	05/21/09 15:08	1011
1,1,2,2-Tetrachloroethane	ND	ug/kg	6		1	05/21/09	05/21/09 15:08	1011
o-Xylene	ND	ug/kg	6		1	05/21/09	05/21/09 15:08	1011
Isopropylbenzene	ND	ug/kg	6		1	05/21/09	05/21/09 15:08	1011
1,3-Dichlorobenzene	ND	ug/kg	6		1	05/21/09	05/21/09 15:08	1011
1,4-Dichlorobenzene	ND	ug/kg	6		1	05/21/09	05/21/09 15:08	1011
1,2-Dichlorobenzene	ND	ug/kg	6		1	05/21/09	05/21/09 15:08	1011
1,2-Dibromo-3-Chloropropane	ND	ug/kg	46		1	05/21/09	05/21/09 15:08	1011
1,2,4-Trichlorobenzene	ND	ug/kg	6		1	05/21/09	05/21/09 15:08	1011
Naphthalene	ND	ug/kg	6		1	05/21/09	05/21/09 15:08	1011

OFFICES:
 6630 BALTIMORE NATIONAL PIKE
 ROUTE 40 WEST
 BALTIMORE, MD 21228
 410-747-8770
 800-932-9047
 FAX 410-788-8723

PHASE SEPARATION SCIENCE, INC.

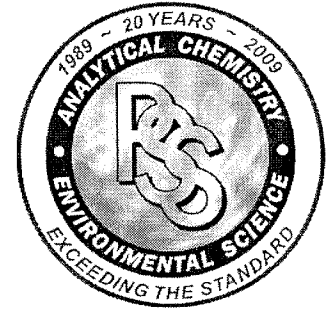

CERTIFICATE OF ANALYSIS

No: 9052002

Envirotech Consultants LLC, Baltimore, MD

May 28, 2009

Project Name: Transit Truck
 Project Location: Millersville, MD
 Project ID: 71099

Sample ID: TC-125

Matrix: SOIL

Date/Time Sampled: 05/15/2009 11:35

PSS Sample ID: 9052002-002

Date/Time Received: 05/20/2009 09:35

% Solids: 88

Total Petroleum Hydrocarbons - DRO

Analytical Method: SW846 8015C

Preparation Method: SW846 3550

	Result	Units	Rep Limit	Flag	Dil Prepared	Analyzed	Analyst
TPH-DRO (Diesel Range Organics)	430	mg/kg	110		10 05/22/09	05/26/09 12:58	1040

Total Petroleum Hydrocarbons-GRO

Analytical Method: SW846 8015C

Preparation Method: SW846 5030

	Result	Units	Rep Limit	Flag	Dil Prepared	Analyzed	Analyst
TPH-GRO (Gasoline Range Organics)	23,000	ug/kg	1,100		10 05/21/09	05/21/09 21:03	1035

OFFICES:
 6630 BALTIMORE NATIONAL PIKE
 ROUTE 40 WEST
 BALTIMORE, MD 21228
 410-747-8770
 800-932-9047
 FAX 410-788-8723

PHASE SEPARATION SCIENCE, INC.

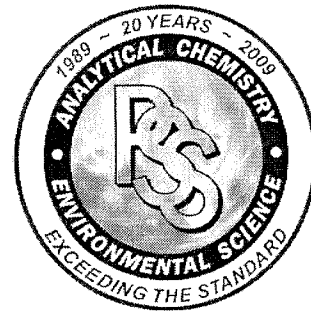

CERTIFICATE OF ANALYSIS

No: 9052002

Envirotech Consultants LLC, Baltimore, MD

May 28, 2009

Project Name: Transit Truck
 Project Location: Millersville, MD
 Project ID: 71099

Sample ID: TC-125

Matrix: SOIL

Date/Time Sampled: 05/15/2009 11:35

PSS Sample ID: 9052002-002

Date/Time Received: 05/20/2009 09:35

% Solids: 88

TCL Volatiles plus Oxygenates

Analytical Method: SW846 8260B

Preparation Method: SW846 5030

	Result	Units	Rep Limit	Flag	Dil	Prepared	Analyzed	Analyst
Dichlorodifluoromethane	ND	ug/kg	6		1	05/21/09	05/21/09 16:35	1011
Chloromethane	ND	ug/kg	6		1	05/21/09	05/21/09 16:35	1011
1,1,2-Trichloro-1,2,2-Trifluoroethane	ND	ug/kg	6		1	05/21/09	05/21/09 16:35	1011
Vinyl Chloride	ND	ug/kg	6		1	05/21/09	05/21/09 16:35	1011
tert-Butyl alcohol	ND	ug/kg	46		1	05/21/09	05/21/09 16:35	1011
Bromomethane	ND	ug/kg	6		1	05/21/09	05/21/09 16:35	1011
Chloroethane	ND	ug/kg	6		1	05/21/09	05/21/09 16:35	1011
Acetone	ND	ug/kg	23		1	05/21/09	05/21/09 16:35	1011
Cyclohexane	ND	ug/kg	23		1	05/21/09	05/21/09 16:35	1011
Trichlorofluoromethane	ND	ug/kg	6		1	05/21/09	05/21/09 16:35	1011
1,1-Dichloroethene	ND	ug/kg	6		1	05/21/09	05/21/09 16:35	1011
Methylene Chloride	ND	ug/kg	6		1	05/21/09	05/21/09 16:35	1011
trans-1,2-Dichloroethene	ND	ug/kg	6		1	05/21/09	05/21/09 16:35	1011
Methyl-t-butyl ether	ND	ug/kg	6		1	05/21/09	05/21/09 16:35	1011
1,1-Dichloroethane	ND	ug/kg	6		1	05/21/09	05/21/09 16:35	1011
2-Butanone (MEK)	ND	ug/kg	23		1	05/21/09	05/21/09 16:35	1011
cis-1,2-Dichloroethene	ND	ug/kg	6		1	05/21/09	05/21/09 16:35	1011
Chloroform	ND	ug/kg	6		1	05/21/09	05/21/09 16:35	1011
1,1,1-Trichloroethane	ND	ug/kg	6		1	05/21/09	05/21/09 16:35	1011
1,2-Dichloroethane	ND	ug/kg	6		1	05/21/09	05/21/09 16:35	1011
Carbon Tetrachloride	ND	ug/kg	6		1	05/21/09	05/21/09 16:35	1011
Benzene	ND	ug/kg	6		1	05/21/09	05/21/09 16:35	1011
Dibromomethane	ND	ug/kg	6		1	05/21/09	05/21/09 16:35	1011
1,2-Dichloropropane	ND	ug/kg	6		1	05/21/09	05/21/09 16:35	1011
Carbon Disulfide	ND	ug/kg	11		1	05/21/09	05/21/09 16:35	1011
Trichloroethene	ND	ug/kg	6		1	05/21/09	05/21/09 16:35	1011
Bromodichloromethane	ND	ug/kg	6		1	05/21/09	05/21/09 16:35	1011
cis-1,3-Dichloropropene	ND	ug/kg	6		1	05/21/09	05/21/09 16:35	1011
4-Methyl-2-Pentanone	ND	ug/kg	23		1	05/21/09	05/21/09 16:35	1011
trans-1,3-Dichloropropene	ND	ug/kg	6		1	05/21/09	05/21/09 16:35	1011

OFFICES:
 6630 BALTIMORE NATIONAL PIKE
 ROUTE 40 WEST
 BALTIMORE, MD 21228
 410-747-8770
 800-932-9047
 FAX 410-788-8723

PHASE SEPARATION SCIENCE, INC.

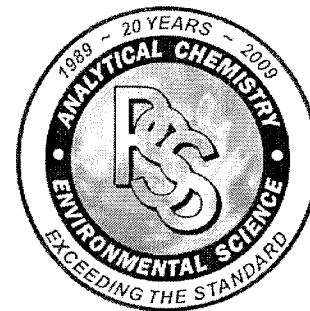

CERTIFICATE OF ANALYSIS

No: 9052002

Envirotech Consultants LLC, Baltimore, MD

May 28, 2009

Project Name: Transit Truck
 Project Location: Millersville, MD
 Project ID: 71099

Sample ID: TC-125

Date/Time Sampled: 05/15/2009 11:35

PSS Sample ID: 9052002-002

Matrix: SOIL

Date/Time Received: 05/20/2009 09:35

% Solids: 88

TCL Volatiles plus Oxygenates

Analytical Method: SW846 8260B

Preparation Method: SW846 5030

	Result	Units	Rep Limit	Flag	Dil	Prepared	Analyzed	Analyst
1,1,2-Trichloroethane	ND	ug/kg	6		1	05/21/09	05/21/09 16:35	1011
Toluene	ND	ug/kg	6		1	05/21/09	05/21/09 16:35	1011
2-Hexanone	ND	ug/kg	23		1	05/21/09	05/21/09 16:35	1011
1,2-Dibromoethane (EDB)	ND	ug/kg	6		1	05/21/09	05/21/09 16:35	1011
Dibromochloromethane	ND	ug/kg	6		1	05/21/09	05/21/09 16:35	1011
tert-Butyl ethyl ether	ND	ug/kg	11		1	05/21/09	05/21/09 16:35	1011
tert-Amyl methyl ether	ND	ug/kg	46		1	05/21/09	05/21/09 16:35	1011
Diisopropyl ether	ND	ug/kg	11		1	05/21/09	05/21/09 16:35	1011
tert-Amyl ethyl ether	ND	ug/kg	46		1	05/21/09	05/21/09 16:35	1011
tert-Amyl alcohol	ND	ug/kg	46		1	05/21/09	05/21/09 16:35	1011
Bromoform	ND	ug/kg	6		1	05/21/09	05/21/09 16:35	1011
Tetrachloroethene	ND	ug/kg	6		1	05/21/09	05/21/09 16:35	1011
Chlorobenzene	ND	ug/kg	6		1	05/21/09	05/21/09 16:35	1011
Ethylbenzene	30	ug/kg	6		1	05/21/09	05/21/09 16:35	1011
m,p-Xylenes	23	ug/kg	11		1	05/21/09	05/21/09 16:35	1011
Styrene	ND	ug/kg	6		1	05/21/09	05/21/09 16:35	1011
1,1,2,2-Tetrachloroethane	ND	ug/kg	6		1	05/21/09	05/21/09 16:35	1011
o-Xylene	6	ug/kg	6		1	05/21/09	05/21/09 16:35	1011
Isopropylbenzene	16	ug/kg	6		1	05/21/09	05/21/09 16:35	1011
1,3-Dichlorobenzene	ND	ug/kg	6		1	05/21/09	05/21/09 16:35	1011
1,4-Dichlorobenzene	ND	ug/kg	6		1	05/21/09	05/21/09 16:35	1011
1,2-Dichlorobenzene	ND	ug/kg	6		1	05/21/09	05/21/09 16:35	1011
1,2-Dibromo-3-Chloropropane	ND	ug/kg	46		1	05/21/09	05/21/09 16:35	1011
1,2,4-Trichlorobenzene	ND	ug/kg	6		1	05/21/09	05/21/09 16:35	1011
Naphthalene	170	ug/kg	6		1	05/21/09	05/21/09 16:35	1011

OFFICES:
 6630 BALTIMORE NATIONAL PIKE
 ROUTE 40 WEST
 BALTIMORE, MD 21228
 410-747-8770
 800-932-9047
 FAX 410-788-8723

PHASE SEPARATION SCIENCE, INC.

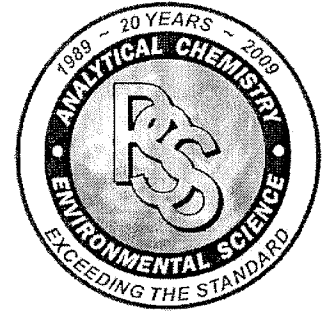

CERTIFICATE OF ANALYSIS

No: 9052002

Envirotech Consultants LLC, Baltimore, MD

May 28, 2009

Project Name: Transit Truck
 Project Location: Millersville, MD
 Project ID: 71099

Sample ID: FGW-5 **Date/Time Sampled: 05/19/2009 14:05** **PSS Sample ID: 9052002-006**
Matrix: SOIL **Date/Time Received: 05/20/2009 09:35** **% Solids: 87**

TCL Volatiles plus Oxygenates

Analytical Method: SW846 8260B

Preparation Method: SW846 5030

	Result	Units	Rep Limit	Flag	Dil	Prepared	Analyzed	Analyst
Dichlorodifluoromethane	ND	ug/kg	6		1	05/21/09	05/21/09 16:06	1011
Chloromethane	ND	ug/kg	6		1	05/21/09	05/21/09 16:06	1011
1,1,2-Trichloro-1,2,2-Trifluoroethane	ND	ug/kg	6		1	05/21/09	05/21/09 16:06	1011
Vinyl Chloride	ND	ug/kg	6		1	05/21/09	05/21/09 16:06	1011
tert-Butyl alcohol	ND	ug/kg	47		1	05/21/09	05/21/09 16:06	1011
Bromomethane	ND	ug/kg	6		1	05/21/09	05/21/09 16:06	1011
Chloroethane	ND	ug/kg	6		1	05/21/09	05/21/09 16:06	1011
Acetone	ND	ug/kg	24		1	05/21/09	05/21/09 16:06	1011
Cyclohexane	ND	ug/kg	24		1	05/21/09	05/21/09 16:06	1011
Trichlorofluoromethane	ND	ug/kg	6		1	05/21/09	05/21/09 16:06	1011
1,1-Dichloroethene	ND	ug/kg	6		1	05/21/09	05/21/09 16:06	1011
Methylene Chloride	ND	ug/kg	6		1	05/21/09	05/21/09 16:06	1011
trans-1,2-Dichloroethene	ND	ug/kg	6		1	05/21/09	05/21/09 16:06	1011
Methyl-t-butyl ether	ND	ug/kg	6		1	05/21/09	05/21/09 16:06	1011
1,1-Dichloroethane	ND	ug/kg	6		1	05/21/09	05/21/09 16:06	1011
2-Butanone (MEK)	ND	ug/kg	24		1	05/21/09	05/21/09 16:06	1011
cis-1,2-Dichloroethene	ND	ug/kg	6		1	05/21/09	05/21/09 16:06	1011
Chloroform	ND	ug/kg	6		1	05/21/09	05/21/09 16:06	1011
1,1,1-Trichloroethane	ND	ug/kg	6		1	05/21/09	05/21/09 16:06	1011
1,2-Dichloroethane	ND	ug/kg	6		1	05/21/09	05/21/09 16:06	1011
Carbon Tetrachloride	ND	ug/kg	6		1	05/21/09	05/21/09 16:06	1011
Benzene	ND	ug/kg	6		1	05/21/09	05/21/09 16:06	1011
Dibromomethane	ND	ug/kg	6		1	05/21/09	05/21/09 16:06	1011
1,2-Dichloropropane	ND	ug/kg	6		1	05/21/09	05/21/09 16:06	1011
Carbon Disulfide	ND	ug/kg	12		1	05/21/09	05/21/09 16:06	1011
Trichloroethene	ND	ug/kg	6		1	05/21/09	05/21/09 16:06	1011
Bromodichloromethane	ND	ug/kg	6		1	05/21/09	05/21/09 16:06	1011
cis-1,3-Dichloropropene	ND	ug/kg	6		1	05/21/09	05/21/09 16:06	1011
4-Methyl-2-Pentanone	ND	ug/kg	24		1	05/21/09	05/21/09 16:06	1011
trans-1,3-Dichloropropene	ND	ug/kg	6		1	05/21/09	05/21/09 16:06	1011

OFFICES:
 6630 BALTIMORE NATIONAL PIKE
 ROUTE 40 WEST
 BALTIMORE, MD 21228
 410-747-8770
 800-932-9047
 FAX 410-788-8723

PHASE SEPARATION SCIENCE, INC.

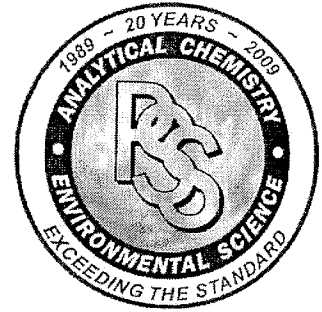

CERTIFICATE OF ANALYSIS

No: 9052002

Envirotech Consultants LLC, Baltimore, MD

May 28, 2009

Project Name: Transit Truck
 Project Location: Millersville, MD
 Project ID: 71099

Sample ID: FGW-5

Date/Time Sampled: 05/19/2009 14:05

PSS Sample ID: 9052002-006

Matrix: SOIL

Date/Time Received: 05/20/2009 09:35

% Solids: 87

TCL Volatiles plus Oxygenates

Analytical Method: SW846 8260B

Preparation Method: SW846 5030

	Result	Units	Rep Limit	Flag	Dil	Prepared	Analyzed	Analyst
1,1,2-Trichloroethane	ND	ug/kg	6		1	05/21/09	05/21/09 16:06	1011
Toluene	ND	ug/kg	6		1	05/21/09	05/21/09 16:06	1011
2-Hexanone	ND	ug/kg	24		1	05/21/09	05/21/09 16:06	1011
1,2-Dibromoethane (EDB)	ND	ug/kg	6		1	05/21/09	05/21/09 16:06	1011
Dibromochloromethane	ND	ug/kg	6		1	05/21/09	05/21/09 16:06	1011
tert-Butyl ethyl ether	ND	ug/kg	12		1	05/21/09	05/21/09 16:06	1011
tert-Amyl methyl ether	ND	ug/kg	47		1	05/21/09	05/21/09 16:06	1011
Diisopropyl ether	ND	ug/kg	12		1	05/21/09	05/21/09 16:06	1011
tert-Amyl ethyl ether	ND	ug/kg	47		1	05/21/09	05/21/09 16:06	1011
tert-Amyl alcohol	ND	ug/kg	47		1	05/21/09	05/21/09 16:06	1011
Bromoform	ND	ug/kg	6		1	05/21/09	05/21/09 16:06	1011
Tetrachloroethene	ND	ug/kg	6		1	05/21/09	05/21/09 16:06	1011
Chlorobenzene	ND	ug/kg	6		1	05/21/09	05/21/09 16:06	1011
Ethylbenzene	ND	ug/kg	6		1	05/21/09	05/21/09 16:06	1011
m,p-Xylenes	ND	ug/kg	12		1	05/21/09	05/21/09 16:06	1011
Styrene	ND	ug/kg	6		1	05/21/09	05/21/09 16:06	1011
1,1,2,2-Tetrachloroethane	ND	ug/kg	6		1	05/21/09	05/21/09 16:06	1011
o-Xylene	ND	ug/kg	6		1	05/21/09	05/21/09 16:06	1011
Isopropylbenzene	ND	ug/kg	6		1	05/21/09	05/21/09 16:06	1011
1,3-Dichlorobenzene	ND	ug/kg	6		1	05/21/09	05/21/09 16:06	1011
1,4-Dichlorobenzene	ND	ug/kg	6		1	05/21/09	05/21/09 16:06	1011
1,2-Dichlorobenzene	ND	ug/kg	6		1	05/21/09	05/21/09 16:06	1011
1,2-Dibromo-3-Chloropropane	ND	ug/kg	47		1	05/21/09	05/21/09 16:06	1011
1,2,4-Trichlorobenzene	ND	ug/kg	6		1	05/21/09	05/21/09 16:06	1011
Naphthalene	33	ug/kg	6		1	05/21/09	05/21/09 16:06	1011

OFFICES:
 6630 BALTIMORE NATIONAL PIKE
 ROUTE 40 WEST
 BALTIMORE, MD 21228
 410-747-8770
 800-932-9047
 FAX 410-788-8723

PHASE SEPARATION SCIENCE, INC.

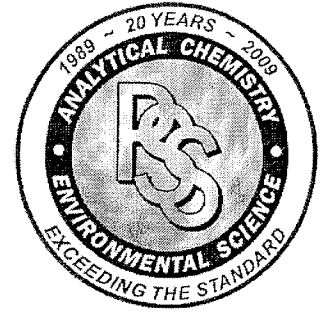

CERTIFICATE OF ANALYSIS

No: 9052002

Envirotech Consultants LLC, Baltimore, MD

May 28, 2009

Project Name: Transit Truck
 Project Location: Millersville, MD
 Project ID: 71099

Sample ID: SW-30 Date/Time Sampled: 05/18/2009 13:30 PSS Sample ID: 9052002-005
 Matrix: SOIL Date/Time Received: 05/20/2009 09:35 % Solids: 89

Total Petroleum Hydrocarbons - DRO Analytical Method: SW846 8015C Preparation Method: SW846 3550

	Result	Units	Rep Limit	Flag	Dil Prepared	Analyzed	Analyst
TPH-DRO (Diesel Range Organics)	ND	mg/kg	11		1 05/22/09	05/26/09 14:03	1040

Total Petroleum Hydrocarbons-GRO Analytical Method: SW846 8015C Preparation Method: SW846 5030

	Result	Units	Rep Limit	Flag	Dil Prepared	Analyzed	Analyst
TPH-GRO (Gasoline Range Organics)	ND	ug/kg	110		1 05/21/09	05/21/09 19:00	1035

OFFICES:
 6630 BALTIMORE NATIONAL PIKE
 ROUTE 40 WEST
 BALTIMORE, MD 21228
 410-747-8770
 800-932-9047
 FAX 410-788-8723

PHASE SEPARATION SCIENCE, INC.



CERTIFICATE OF ANALYSIS

No: 9052002

Envirotech Consultants LLC, Baltimore, MD

May 28, 2009

Project Name: Transit Truck
 Project Location: Millersville, MD
 Project ID: 71099

Sample ID: SW-30 Date/Time Sampled: 05/18/2009 13:30 PSS Sample ID: 9052002-005
 Matrix: SOIL Date/Time Received: 05/20/2009 09:35 % Solids: 89

TCL Volatiles plus Oxygenates

Analytical Method: SW846 8260B

Preparation Method: SW846 5030

	Result	Units	Rep Limit	Flag	Dil	Prepared	Analyzed	Analyst
Dichlorodifluoromethane	ND	ug/kg	6		1	05/21/09	05/21/09 15:37	1011
Chloromethane	ND	ug/kg	6		1	05/21/09	05/21/09 15:37	1011
1,1,2-Trichloro-1,2,2-Trifluoroethane	ND	ug/kg	6		1	05/21/09	05/21/09 15:37	1011
Vinyl Chloride	ND	ug/kg	6		1	05/21/09	05/21/09 15:37	1011
tert-Butyl alcohol	ND	ug/kg	46		1	05/21/09	05/21/09 15:37	1011
Bromomethane	ND	ug/kg	6		1	05/21/09	05/21/09 15:37	1011
Chloroethane	ND	ug/kg	6		1	05/21/09	05/21/09 15:37	1011
Acetone	ND	ug/kg	23		1	05/21/09	05/21/09 15:37	1011
Cyclohexane	ND	ug/kg	23		1	05/21/09	05/21/09 15:37	1011
Trichlorofluoromethane	ND	ug/kg	6		1	05/21/09	05/21/09 15:37	1011
1,1-Dichloroethene	ND	ug/kg	6		1	05/21/09	05/21/09 15:37	1011
Methylene Chloride	ND	ug/kg	6		1	05/21/09	05/21/09 15:37	1011
trans-1,2-Dichloroethene	ND	ug/kg	6		1	05/21/09	05/21/09 15:37	1011
Methyl-t-butyl ether	ND	ug/kg	6		1	05/21/09	05/21/09 15:37	1011
1,1-Dichloroethane	ND	ug/kg	6		1	05/21/09	05/21/09 15:37	1011
2-Butanone (MEK)	ND	ug/kg	23		1	05/21/09	05/21/09 15:37	1011
cis-1,2-Dichloroethene	ND	ug/kg	6		1	05/21/09	05/21/09 15:37	1011
Chloroform	ND	ug/kg	6		1	05/21/09	05/21/09 15:37	1011
1,1,1-Trichloroethane	ND	ug/kg	6		1	05/21/09	05/21/09 15:37	1011
1,2-Dichloroethane	ND	ug/kg	6		1	05/21/09	05/21/09 15:37	1011
Carbon Tetrachloride	ND	ug/kg	6		1	05/21/09	05/21/09 15:37	1011
Benzene	ND	ug/kg	6		1	05/21/09	05/21/09 15:37	1011
Dibromomethane	ND	ug/kg	6		1	05/21/09	05/21/09 15:37	1011
1,2-Dichloropropane	ND	ug/kg	6		1	05/21/09	05/21/09 15:37	1011
Carbon Disulfide	ND	ug/kg	12		1	05/21/09	05/21/09 15:37	1011
Trichloroethene	ND	ug/kg	6		1	05/21/09	05/21/09 15:37	1011
Bromodichloromethane	ND	ug/kg	6		1	05/21/09	05/21/09 15:37	1011
cis-1,3-Dichloropropene	ND	ug/kg	6		1	05/21/09	05/21/09 15:37	1011
4-Methyl-2-Pentanone	ND	ug/kg	23		1	05/21/09	05/21/09 15:37	1011
trans-1,3-Dichloropropene	ND	ug/kg	6		1	05/21/09	05/21/09 15:37	1011

OFFICES:
 6630 BALTIMORE NATIONAL PIKE
 ROUTE 40 WEST
 BALTIMORE, MD 21228
 410-747-8770
 800-932-9047
 FAX 410-788-8723

PHASE SEPARATION SCIENCE, INC.

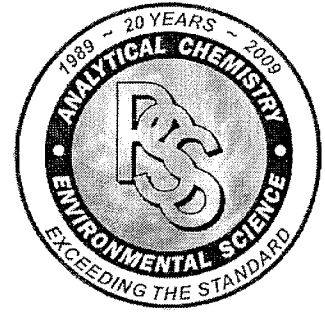

CERTIFICATE OF ANALYSIS

No: 9052002

Envirotech Consultants LLC, Baltimore, MD

May 28, 2009

Project Name: Transit Truck
 Project Location: Millersville, MD
 Project ID: 71099

Sample ID: SW-30 Date/Time Sampled: 05/18/2009 13:30 PSS Sample ID: 9052002-005
 Matrix: SOIL Date/Time Received: 05/20/2009 09:35 % Solids: 89

TCL Volatiles plus Oxygenates

Analytical Method: SW846 8260B

Preparation Method: SW846 5030

	Result	Units	Rep Limit	Flag	Dil Prepared	Analyzed	Analyst
1,1,2-Trichloroethane	ND	ug/kg	6		1 05/21/09	05/21/09 15:37	1011
Toluene	ND	ug/kg	6		1 05/21/09	05/21/09 15:37	1011
2-Hexanone	ND	ug/kg	23		1 05/21/09	05/21/09 15:37	1011
1,2-Dibromoethane (EDB)	ND	ug/kg	6		1 05/21/09	05/21/09 15:37	1011
Dibromochloromethane	ND	ug/kg	6		1 05/21/09	05/21/09 15:37	1011
tert-Butyl ethyl ether	ND	ug/kg	12		1 05/21/09	05/21/09 15:37	1011
tert-Amyl methyl ether	ND	ug/kg	46		1 05/21/09	05/21/09 15:37	1011
Diisopropyl ether	ND	ug/kg	12		1 05/21/09	05/21/09 15:37	1011
tert-Amyl ethyl ether	ND	ug/kg	46		1 05/21/09	05/21/09 15:37	1011
tert-Amyl alcohol	ND	ug/kg	46		1 05/21/09	05/21/09 15:37	1011
Bromoform	ND	ug/kg	6		1 05/21/09	05/21/09 15:37	1011
Tetrachloroethene	ND	ug/kg	6		1 05/21/09	05/21/09 15:37	1011
Chlorobenzene	ND	ug/kg	6		1 05/21/09	05/21/09 15:37	1011
Ethylbenzene	ND	ug/kg	6		1 05/21/09	05/21/09 15:37	1011
m,p-Xylenes	ND	ug/kg	12		1 05/21/09	05/21/09 15:37	1011
Styrene	ND	ug/kg	6		1 05/21/09	05/21/09 15:37	1011
1,1,2,2-Tetrachloroethane	ND	ug/kg	6		1 05/21/09	05/21/09 15:37	1011
o-Xylene	ND	ug/kg	6		1 05/21/09	05/21/09 15:37	1011
Isopropylbenzene	ND	ug/kg	6		1 05/21/09	05/21/09 15:37	1011
1,3-Dichlorobenzene	ND	ug/kg	6		1 05/21/09	05/21/09 15:37	1011
1,4-Dichlorobenzene	ND	ug/kg	6		1 05/21/09	05/21/09 15:37	1011
1,2-Dichlorobenzene	ND	ug/kg	6		1 05/21/09	05/21/09 15:37	1011
1,2-Dibromo-3-Chloropropane	ND	ug/kg	46		1 05/21/09	05/21/09 15:37	1011
1,2,4-Trichlorobenzene	ND	ug/kg	6		1 05/21/09	05/21/09 15:37	1011
Naphthalene	ND	ug/kg	6		1 05/21/09	05/21/09 15:37	1011

OFFICES:
 6630 BALTIMORE NATIONAL PIKE
 ROUTE 40 WEST
 BALTIMORE, MD 21228
 410-747-8770
 800-932-9047
 FAX 410-788-8723

PHASE SEPARATION SCIENCE, INC.

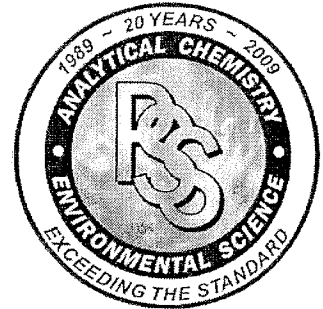

CERTIFICATE OF ANALYSIS

No: 9032504

Envirotech Consultants LLC, Baltimore, MD

March 26, 2009

Project Name: Transit Truck Stop
 Project Location: Millersville, MD
 Project ID: 71099

Sample ID: New Tank Pit Composite **Date/Time Sampled: 03/25/2009 10:30** **PSS Sample ID: 9032504-001**
Matrix: SOIL **Date/Time Received: 03/25/2009 11:45** **% Solids: 92**

Total Petroleum Hydrocarbons - DRO Analytical Method: SW846 8015C Preparation Method: SW846 3550

	Result	Units	Rep Limit	Flag	Dil Prepared	Analyzed	Analyst
TPH-DRO (Diesel Range Organics)	15	mg/kg	11		1 03/25/09	03/25/09 14:28	1040

Total Petroleum Hydrocarbons-GRO Analytical Method: SW846 8015C Preparation Method: SW846 5030

	Result	Units	Rep Limit	Flag	Dil Prepared	Analyzed	Analyst
TPH-GRO (Gasoline Range Organics)	ND	ug/kg	110		1 03/25/09	03/25/09 14:30	1035

OFFICES:
 6630 BALTIMORE NATIONAL PIKE
 ROUTE 40 WEST
 BALTIMORE, MD 21228
 410-747-8770
 800-932-9047
 FAX 410-788-8723

PHASE SEPARATION SCIENCE, INC.

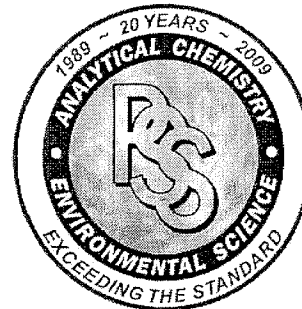

CERTIFICATE OF ANALYSIS

No: 9032504

Envirotech Consultants LLC, Baltimore, MD

March 26, 2009

Project Name: Transit Truck Stop

Project Location: Millersville, MD

Project ID: 71099

Sample ID: New Tank Pit Composite **Date/Time Sampled: 03/25/2009 10:30** **PSS Sample ID: 9032504-001**
Matrix: SOIL **Date/Time Received: 03/25/2009 11:45** **% Solids: 92**

TCL Volatiles plus Oxygenates

Analytical Method: SW846 8260B

Preparation Method: SW846 5030

	Result	Units	Rep Limit	Flag	Dil	Prepared	Analyzed	Analyst
Dichlorodifluoromethane	ND	ug/kg	5		1	03/25/09	03/25/09 12:55	1011
Chloromethane	ND	ug/kg	5		1	03/25/09	03/25/09 12:55	1011
1,1,2-Trichloro-1,2,2-Trifluoroethane	ND	ug/kg	5		1	03/25/09	03/25/09 12:55	1011
Vinyl Chloride	ND	ug/kg	5		1	03/25/09	03/25/09 12:55	1011
tert-Butyl alcohol	ND	ug/kg	44		1	03/25/09	03/25/09 12:55	1011
Bromomethane	ND	ug/kg	5		1	03/25/09	03/25/09 12:55	1011
Chloroethane	ND	ug/kg	5		1	03/25/09	03/25/09 12:55	1011
Acetone	ND	ug/kg	22		1	03/25/09	03/25/09 12:55	1011
Cyclohexane	ND	ug/kg	22		1	03/25/09	03/25/09 12:55	1011
Trichlorofluoromethane	ND	ug/kg	5		1	03/25/09	03/25/09 12:55	1011
1,1-Dichloroethane	ND	ug/kg	5		1	03/25/09	03/25/09 12:55	1011
Methylene Chloride	ND	ug/kg	5		1	03/25/09	03/25/09 12:55	1011
trans-1,2-Dichloroethene	ND	ug/kg	5		1	03/25/09	03/25/09 12:55	1011
Methyl-t-butyl ether	ND	ug/kg	5		1	03/25/09	03/25/09 12:55	1011
1,1-Dichloroethane	ND	ug/kg	5		1	03/25/09	03/25/09 12:55	1011
2-Butanone (MEK)	ND	ug/kg	22		1	03/25/09	03/25/09 12:55	1011
cis-1,2-Dichloroethene	ND	ug/kg	5		1	03/25/09	03/25/09 12:55	1011
Chloroform	ND	ug/kg	5		1	03/25/09	03/25/09 12:55	1011
1,1,1-Trichloroethane	ND	ug/kg	5		1	03/25/09	03/25/09 12:55	1011
1,2-Dichloroethane	ND	ug/kg	5		1	03/25/09	03/25/09 12:55	1011
Carbon Tetrachloride	ND	ug/kg	5		1	03/25/09	03/25/09 12:55	1011
Benzene	ND	ug/kg	5		1	03/25/09	03/25/09 12:55	1011
Dibromomethane	ND	ug/kg	5		1	03/25/09	03/25/09 12:55	1011
1,2-Dichloropropane	ND	ug/kg	5		1	03/25/09	03/25/09 12:55	1011
Carbon Disulfide	ND	ug/kg	11		1	03/25/09	03/25/09 12:55	1011
Trichloroethene	ND	ug/kg	5		1	03/25/09	03/25/09 12:55	1011
Bromodichloromethane	ND	ug/kg	5		1	03/25/09	03/25/09 12:55	1011
cis-1,3-Dichloropropene	ND	ug/kg	5		1	03/25/09	03/25/09 12:55	1011
4-Methyl-2-Pentanone	ND	ug/kg	22		1	03/25/09	03/25/09 12:55	1011
trans-1,3-Dichloropropene	ND	ug/kg	5		1	03/25/09	03/25/09 12:55	1011

OFFICES:
 6630 BALTIMORE NATIONAL PIKE
 ROUTE 40 WEST
 BALTIMORE, MD 21228
 410-747-8770
 800-932-9047
 FAX 410-788-8723

PHASE SEPARATION SCIENCE, INC.

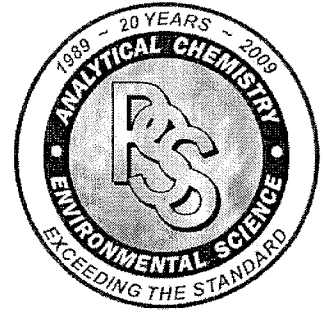

CERTIFICATE OF ANALYSIS

No: 9032504

Envirotech Consultants LLC, Baltimore, MD

March 26, 2009

Project Name: Transit Truck Stop
 Project Location: Millersville, MD
 Project ID: 71099

Sample ID: New Tank Pit Composite Date/Time Sampled: 03/25/2009 10:30 PSS Sample ID: 9032504-001
 Matrix: SOIL Date/Time Received: 03/25/2009 11:45 % Solids: 92

TCL Volatiles plus Oxygenates

Analytical Method: SW846 8260B

Preparation Method: SW846 5030

	Result	Units	Rep Limit	Flag	Dil	Prepared	Analyzed	Analyst
1,1,2-Trichloroethane	ND	ug/kg	5		1	03/25/09	03/25/09 12:55	1011
Toluene	ND	ug/kg	5		1	03/25/09	03/25/09 12:55	1011
2-Hexanone	ND	ug/kg	22		1	03/25/09	03/25/09 12:55	1011
1,2-Dibromoethane (EDB)	ND	ug/kg	5		1	03/25/09	03/25/09 12:55	1011
Dibromochloromethane	ND	ug/kg	5		1	03/25/09	03/25/09 12:55	1011
tert-Butyl ethyl ether	ND	ug/kg	11		1	03/25/09	03/25/09 12:55	1011
tert-Amyl methyl ether	ND	ug/kg	44		1	03/25/09	03/25/09 12:55	1011
Diisopropyl ether	ND	ug/kg	11		1	03/25/09	03/25/09 12:55	1011
tert-Amyl ethyl ether	ND	ug/kg	44		1	03/25/09	03/25/09 12:55	1011
tert-Amyl alcohol	ND	ug/kg	44		1	03/25/09	03/25/09 12:55	1011
Bromoform	ND	ug/kg	5		1	03/25/09	03/25/09 12:55	1011
Tetrachloroethene	ND	ug/kg	5		1	03/25/09	03/25/09 12:55	1011
Chlorobenzene	ND	ug/kg	5		1	03/25/09	03/25/09 12:55	1011
Ethylbenzene	ND	ug/kg	5		1	03/25/09	03/25/09 12:55	1011
m,p-Xylenes	ND	ug/kg	11		1	03/25/09	03/25/09 12:55	1011
Styrene	ND	ug/kg	5		1	03/25/09	03/25/09 12:55	1011
1,1,2,2-Tetrachloroethane	ND	ug/kg	5		1	03/25/09	03/25/09 12:55	1011
o-Xylene	ND	ug/kg	5		1	03/25/09	03/25/09 12:55	1011
Isopropylbenzene	ND	ug/kg	5		1	03/25/09	03/25/09 12:55	1011
1,3-Dichlorobenzene	ND	ug/kg	5		1	03/25/09	03/25/09 12:55	1011
1,4-Dichlorobenzene	ND	ug/kg	5		1	03/25/09	03/25/09 12:55	1011
1,2-Dichlorobenzene	ND	ug/kg	5		1	03/25/09	03/25/09 12:55	1011
1,2-Dibromo-3-Chloropropane	ND	ug/kg	44		1	03/25/09	03/25/09 12:55	1011
1,2,4-Trichlorobenzene	ND	ug/kg	5		1	03/25/09	03/25/09 12:55	1011
Naphthalene	ND	ug/kg	5		1	03/25/09	03/25/09 12:55	1011

OFFICES:
 6630 BALTIMORE NATIONAL PIKE
 ROUTE 40 WEST
 BALTIMORE, MD 21228
 410-747-8770
 800-932-9047
 FAX 410-788-8723

PHASE SEPARATION SCIENCE, INC.

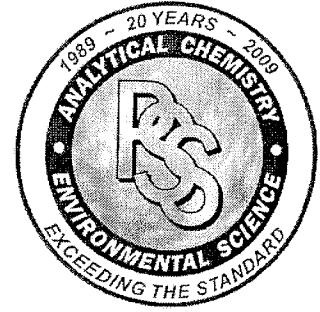

CERTIFICATE OF ANALYSIS

No: 9033006

Envirotech Consultants LLC, Baltimore, MD

March 31, 2009

Project Name: Transit Truck
 Project Location: Millersville, MD
 Project ID: 71099

Sample ID: New Tank Field Comp2 Date/Time Sampled: 03/27/2009 05:20 PSS Sample ID: 9033006-001
 Matrix: SOIL Date/Time Received: 03/30/2009 12:15 % Solids: 90

Total Petroleum Hydrocarbons - DRO Analytical Method: SW846 8015C Preparation Method: SW846 3550

	Result	Units	Rep Limit	Flag	Dil Prepared	Analyzed	Analyst
TPH-DRO (Diesel Range Organics)	ND	mg/kg	11		1 03/31/09	03/31/09 11:13	1040

Total Petroleum Hydrocarbons-GRO Analytical Method: SW846 8015C Preparation Method: SW846 5030

	Result	Units	Rep Limit	Flag	Dil Prepared	Analyzed	Analyst
TPH-GRO (Gasoline Range Organics)	ND	ug/kg	110		1 03/30/09	03/30/09 13:45	1035

OFFICES:
 6630 BALTIMORE NATIONAL PIKE
 ROUTE 40 WEST
 BALTIMORE, MD 21228
 410-747-8770
 800-932-9047
 FAX 410-788-8723

PHASE SEPARATION SCIENCE, INC.

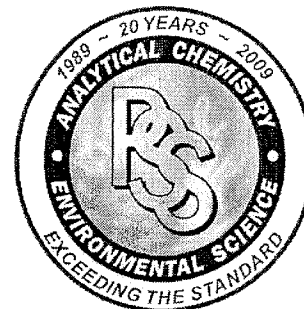

CERTIFICATE OF ANALYSIS

No: 9033006

Envirotech Consultants LLC, Baltimore, MD

March 31, 2009

Project Name: Transit Truck
 Project Location: Millersville, MD
 Project ID: 71099

Sample ID: New Tank Field Comp2 **Date/Time Sampled: 03/27/2009 05:20** **PSS Sample ID: 9033006-001**
Matrix: SOIL **Date/Time Received: 03/30/2009 12:15** **% Solids: 90**

TCL Volatiles plus Oxygenates

Analytical Method: SW846 8260B

Preparation Method: SW846 5030

	Result	Units	Rep Limit	Flag	Dil	Prepared	Analyzed	Analyst
Dichlorodifluoromethane	ND	ug/kg	6		1	03/30/09	03/30/09 16:37	1011
Chloromethane	ND	ug/kg	6		1	03/30/09	03/30/09 16:37	1011
1,1,2-Trichloro-1,2,2-Trifluoroethane	ND	ug/kg	6		1	03/30/09	03/30/09 16:37	1011
Vinyl Chloride	ND	ug/kg	6		1	03/30/09	03/30/09 16:37	1011
tert-Butyl alcohol	ND	ug/kg	45		1	03/30/09	03/30/09 16:37	1011
Bromomethane	ND	ug/kg	6		1	03/30/09	03/30/09 16:37	1011
Chloroethane	ND	ug/kg	6		1	03/30/09	03/30/09 16:37	1011
Acetone	ND	ug/kg	22		1	03/30/09	03/30/09 16:37	1011
Cyclohexane	ND	ug/kg	22		1	03/30/09	03/30/09 16:37	1011
Trichlorofluoromethane	ND	ug/kg	6		1	03/30/09	03/30/09 16:37	1011
1,1-Dichloroethene	ND	ug/kg	6		1	03/30/09	03/30/09 16:37	1011
Methylene Chloride	ND	ug/kg	6		1	03/30/09	03/30/09 16:37	1011
trans-1,2-Dichloroethene	ND	ug/kg	6		1	03/30/09	03/30/09 16:37	1011
Methyl-t-butyl ether	ND	ug/kg	6		1	03/30/09	03/30/09 16:37	1011
1,1-Dichloroethane	ND	ug/kg	6		1	03/30/09	03/30/09 16:37	1011
2-Butanone (MEK)	ND	ug/kg	22		1	03/30/09	03/30/09 16:37	1011
cis-1,2-Dichloroethene	ND	ug/kg	6		1	03/30/09	03/30/09 16:37	1011
Chloroform	ND	ug/kg	6		1	03/30/09	03/30/09 16:37	1011
1,1,1-Trichloroethane	ND	ug/kg	6		1	03/30/09	03/30/09 16:37	1011
1,2-Dichloroethane	ND	ug/kg	6		1	03/30/09	03/30/09 16:37	1011
Carbon Tetrachloride	ND	ug/kg	6		1	03/30/09	03/30/09 16:37	1011
Benzene	ND	ug/kg	6		1	03/30/09	03/30/09 16:37	1011
Dibromomethane	ND	ug/kg	6		1	03/30/09	03/30/09 16:37	1011
1,2-Dichloropropane	ND	ug/kg	6		1	03/30/09	03/30/09 16:37	1011
Carbon Disulfide	ND	ug/kg	11		1	03/30/09	03/30/09 16:37	1011
Trichloroethene	ND	ug/kg	6		1	03/30/09	03/30/09 16:37	1011
Bromodichloromethane	ND	ug/kg	6		1	03/30/09	03/30/09 16:37	1011
cis-1,3-Dichloropropene	ND	ug/kg	6		1	03/30/09	03/30/09 16:37	1011
4-Methyl-2-Pentanone	ND	ug/kg	22		1	03/30/09	03/30/09 16:37	1011
trans-1,3-Dichloropropene	ND	ug/kg	6		1	03/30/09	03/30/09 16:37	1011

OFFICES:
 6630 BALTIMORE NATIONAL PIKE
 ROUTE 40 WEST
 BALTIMORE, MD 21228
 410-747-8770
 800-932-9047
 FAX 410-788-8723

PHASE SEPARATION SCIENCE, INC.

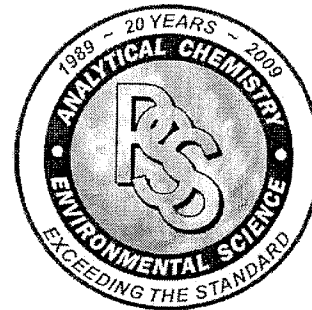

CERTIFICATE OF ANALYSIS

No: 9033006

Envirotech Consultants LLC, Baltimore, MD

March 31, 2009

Project Name: Transit Truck
 Project Location: Millersville, MD
 Project ID: 71099

Sample ID: New Tank Field Comp2 Date/Time Sampled: 03/27/2009 05:20 PSS Sample ID: 9033006-001
 Matrix: SOIL Date/Time Received: 03/30/2009 12:15 % Solids: 90

TCL Volatiles plus Oxygenates

Analytical Method: SW846 8260B

Preparation Method: SW846 5030

	Result	Units	Rep Limit	Flag	Dil	Prepared	Analyzed	Analyst
1,1,2-Trichloroethane	ND	ug/kg	6		1	03/30/09	03/30/09 16:37	1011
Toluene	ND	ug/kg	6		1	03/30/09	03/30/09 16:37	1011
2-Hexanone	ND	ug/kg	22		1	03/30/09	03/30/09 16:37	1011
1,2-Dibromoethane (EDB)	ND	ug/kg	6		1	03/30/09	03/30/09 16:37	1011
Dibromochloromethane	ND	ug/kg	6		1	03/30/09	03/30/09 16:37	1011
tert-Butyl ethyl ether	ND	ug/kg	11		1	03/30/09	03/30/09 16:37	1011
tert-Amyl methyl ether	ND	ug/kg	45		1	03/30/09	03/30/09 16:37	1011
Diisopropyl ether	ND	ug/kg	11		1	03/30/09	03/30/09 16:37	1011
tert-Amyl ethyl ether	ND	ug/kg	45		1	03/30/09	03/30/09 16:37	1011
tert-Amyl alcohol	ND	ug/kg	45		1	03/30/09	03/30/09 16:37	1011
Bromoform	ND	ug/kg	6		1	03/30/09	03/30/09 16:37	1011
Tetrachloroethene	ND	ug/kg	6		1	03/30/09	03/30/09 16:37	1011
Chlorobenzene	ND	ug/kg	6		1	03/30/09	03/30/09 16:37	1011
Ethylbenzene	ND	ug/kg	6		1	03/30/09	03/30/09 16:37	1011
m,p-Xylenes	ND	ug/kg	11		1	03/30/09	03/30/09 16:37	1011
Styrene	ND	ug/kg	6		1	03/30/09	03/30/09 16:37	1011
1,1,2,2-Tetrachloroethane	ND	ug/kg	6		1	03/30/09	03/30/09 16:37	1011
o-Xylene	ND	ug/kg	6		1	03/30/09	03/30/09 16:37	1011
Isopropylbenzene	ND	ug/kg	6		1	03/30/09	03/30/09 16:37	1011
1,3-Dichlorobenzene	ND	ug/kg	6		1	03/30/09	03/30/09 16:37	1011
1,4-Dichlorobenzene	ND	ug/kg	6		1	03/30/09	03/30/09 16:37	1011
1,2-Dichlorobenzene	ND	ug/kg	6		1	03/30/09	03/30/09 16:37	1011
1,2-Dibromo-3-Chloropropane	ND	ug/kg	45		1	03/30/09	03/30/09 16:37	1011
1,2,4-Trichlorobenzene	ND	ug/kg	6		1	03/30/09	03/30/09 16:37	1011
Naphthalene	ND	ug/kg	6		1	03/30/09	03/30/09 16:37	1011

OFFICES:
 6630 BALTIMORE NATIONAL PIKE
 ROUTE 40 WEST
 BALTIMORE, MD 21228
 410-747-8770
 800-932-9047
 FAX 410-788-8723

PHASE SEPARATION SCIENCE, INC.

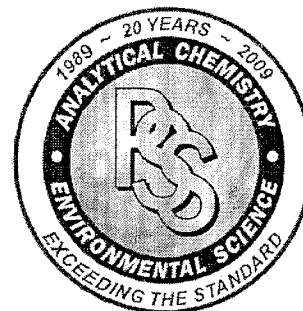

CERTIFICATE OF ANALYSIS

No: 9033006

Envirotech Consultants LLC, Baltimore, MD

March 31, 2009

Project Name: Transit Truck
 Project Location: Millersville, MD
 Project ID: 71099

Sample ID: New Tank Field Comp3 Date/Time Sampled: 03/27/2009 05:25 PSS Sample ID: 9033006-002
 Matrix: SOIL Date/Time Received: 03/30/2009 12:15 % Solids: 91

Total Petroleum Hydrocarbons - DRO Analytical Method: SW846 8015C Preparation Method: SW846 3550

	Result	Units	Rep Limit	Flag	Dil Prepared	Analyzed	Analyst
TPH-DRO (Diesel Range Organics)	ND	mg/kg	11		1 03/31/09	03/31/09 11:13	1040

Total Petroleum Hydrocarbons-GRO Analytical Method: SW846 8015C Preparation Method: SW846 5030

	Result	Units	Rep Limit	Flag	Dil Prepared	Analyzed	Analyst
TPH-GRO (Gasoline Range Organics)	ND	ug/kg	110		1 03/30/09	03/30/09 14:14	1035

OFFICES:
 6630 BALTIMORE NATIONAL PIKE
 ROUTE 40 WEST
 BALTIMORE, MD 21228
 410-747-8770
 800-932-9047
 FAX 410-788-8723

PHASE SEPARATION SCIENCE, INC.

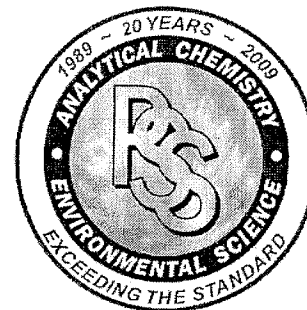

CERTIFICATE OF ANALYSIS

No: 9033006

Envirotech Consultants LLC, Baltimore, MD

March 31, 2009

Project Name: Transit Truck
 Project Location: Millersville, MD
 Project ID: 71099

Sample ID: New Tank Field Comp3 Date/Time Sampled: 03/27/2009 05:25 PSS Sample ID: 9033006-002
 Matrix: SOIL Date/Time Received: 03/30/2009 12:15 % Solids: 91

TCL Volatiles plus Oxygenates

Analytical Method: SW846 8260B

Preparation Method: SW846 5030

	Result	Units	Rep Limit	Flag	Dil	Prepared	Analyzed	Analyst
Dichlorodifluoromethane	ND	ug/kg	6		1	03/30/09	03/30/09 17:05	1011
Chloromethane	ND	ug/kg	6		1	03/30/09	03/30/09 17:05	1011
1,1,2-Trichloro-1,2,2-Trifluoroethane	ND	ug/kg	6		1	03/30/09	03/30/09 17:05	1011
Vinyl Chloride	ND	ug/kg	6		1	03/30/09	03/30/09 17:05	1011
tert-Butyl alcohol	ND	ug/kg	45		1	03/30/09	03/30/09 17:05	1011
Bromomethane	ND	ug/kg	6		1	03/30/09	03/30/09 17:05	1011
Chloroethane	ND	ug/kg	6		1	03/30/09	03/30/09 17:05	1011
Acetone	ND	ug/kg	23		1	03/30/09	03/30/09 17:05	1011
Cyclohexane	ND	ug/kg	23		1	03/30/09	03/30/09 17:05	1011
Trichlorofluoromethane	ND	ug/kg	6		1	03/30/09	03/30/09 17:05	1011
1,1-Dichloroethene	ND	ug/kg	6		1	03/30/09	03/30/09 17:05	1011
Methylene Chloride	ND	ug/kg	6		1	03/30/09	03/30/09 17:05	1011
trans-1,2-Dichloroethene	ND	ug/kg	6		1	03/30/09	03/30/09 17:05	1011
Methyl-t-butyl ether	ND	ug/kg	6		1	03/30/09	03/30/09 17:05	1011
1,1-Dichloroethane	ND	ug/kg	6		1	03/30/09	03/30/09 17:05	1011
2-Butanone (MEK)	ND	ug/kg	23		1	03/30/09	03/30/09 17:05	1011
cis-1,2-Dichloroethene	ND	ug/kg	6		1	03/30/09	03/30/09 17:05	1011
Chloroform	ND	ug/kg	6		1	03/30/09	03/30/09 17:05	1011
1,1,1-Trichloroethane	ND	ug/kg	6		1	03/30/09	03/30/09 17:05	1011
1,2-Dichloroethane	ND	ug/kg	6		1	03/30/09	03/30/09 17:05	1011
Carbon Tetrachloride	ND	ug/kg	6		1	03/30/09	03/30/09 17:05	1011
Benzene	ND	ug/kg	6		1	03/30/09	03/30/09 17:05	1011
Dibromomethane	ND	ug/kg	6		1	03/30/09	03/30/09 17:05	1011
1,2-Dichloropropane	ND	ug/kg	6		1	03/30/09	03/30/09 17:05	1011
Carbon Disulfide	ND	ug/kg	11		1	03/30/09	03/30/09 17:05	1011
Trichloroethene	ND	ug/kg	6		1	03/30/09	03/30/09 17:05	1011
Bromodichloromethane	ND	ug/kg	6		1	03/30/09	03/30/09 17:05	1011
cis-1,3-Dichloropropene	ND	ug/kg	6		1	03/30/09	03/30/09 17:05	1011
4-Methyl-2-Pentanone	ND	ug/kg	23		1	03/30/09	03/30/09 17:05	1011
trans-1,3-Dichloropropene	ND	ug/kg	6		1	03/30/09	03/30/09 17:05	1011

OFFICES:
 6630 BALTIMORE NATIONAL PIKE
 ROUTE 40 WEST
 BALTIMORE, MD 21228
 410-747-8770
 800-932-9047
 FAX 410-788-8723

PHASE SEPARATION SCIENCE, INC.

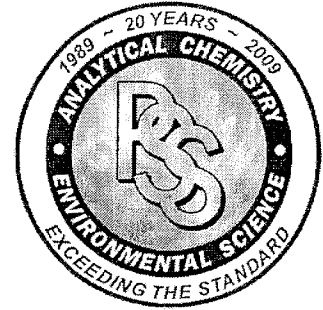

CERTIFICATE OF ANALYSIS

No: 9033006

Envirotech Consultants LLC, Baltimore, MD

March 31, 2009

Project Name: Transit Truck
 Project Location: Millersville, MD
 Project ID: 71099

Sample ID: New Tank Field Comp3 **Date/Time Sampled: 03/27/2009 05:25** **PSS Sample ID: 9033006-002**
Matrix: SOIL **Date/Time Received: 03/30/2009 12:15** **% Solids: 91**

TCL Volatiles plus Oxygenates

Analytical Method: SW846 8260B

Preparation Method: SW846 5030

	Result	Units	Rep Limit	Flag	Dil	Prepared	Analyzed	Analyst
1,1,2-Trichloroethane	ND	ug/kg	6		1	03/30/09	03/30/09 17:05	1011
Toluene	ND	ug/kg	6		1	03/30/09	03/30/09 17:05	1011
2-Hexanone	ND	ug/kg	23		1	03/30/09	03/30/09 17:05	1011
1,2-Dibromoethane (EDB)	ND	ug/kg	6		1	03/30/09	03/30/09 17:05	1011
Dibromochloromethane	ND	ug/kg	6		1	03/30/09	03/30/09 17:05	1011
tert-Butyl ethyl ether	ND	ug/kg	11		1	03/30/09	03/30/09 17:05	1011
tert-Amyl methyl ether	ND	ug/kg	45		1	03/30/09	03/30/09 17:05	1011
Diisopropyl ether	ND	ug/kg	11		1	03/30/09	03/30/09 17:05	1011
tert-Amyl ethyl ether	ND	ug/kg	45		1	03/30/09	03/30/09 17:05	1011
tert-Amyl alcohol	ND	ug/kg	45		1	03/30/09	03/30/09 17:05	1011
Bromoform	ND	ug/kg	6		1	03/30/09	03/30/09 17:05	1011
Tetrachloroethene	ND	ug/kg	6		1	03/30/09	03/30/09 17:05	1011
Chlorobenzene	ND	ug/kg	6		1	03/30/09	03/30/09 17:05	1011
Ethylbenzene	ND	ug/kg	6		1	03/30/09	03/30/09 17:05	1011
m,p-Xylenes	ND	ug/kg	11		1	03/30/09	03/30/09 17:05	1011
Styrene	ND	ug/kg	6		1	03/30/09	03/30/09 17:05	1011
1,1,2,2-Tetrachloroethane	ND	ug/kg	6		1	03/30/09	03/30/09 17:05	1011
o-Xylene	ND	ug/kg	6		1	03/30/09	03/30/09 17:05	1011
Isopropylbenzene	ND	ug/kg	6		1	03/30/09	03/30/09 17:05	1011
1,3-Dichlorobenzene	ND	ug/kg	6		1	03/30/09	03/30/09 17:05	1011
1,4-Dichlorobenzene	ND	ug/kg	6		1	03/30/09	03/30/09 17:05	1011
1,2-Dichlorobenzene	ND	ug/kg	6		1	03/30/09	03/30/09 17:05	1011
1,2-Dibromo-3-Chloropropane	ND	ug/kg	45		1	03/30/09	03/30/09 17:05	1011
1,2,4-Trichlorobenzene	ND	ug/kg	6		1	03/30/09	03/30/09 17:05	1011
Naphthalene	ND	ug/kg	6		1	03/30/09	03/30/09 17:05	1011

Analytical Report for

Envirotech Consultants LLC

Certificate of Analysis No.: 9032008

**Project Manager: Kip Kraus
Project Name : Transit Truck
Project Location: Millersville, MD
Project ID : 71099**



March 23, 2009

**Phase Separation Science, Inc.
6630 Baltimore National Pike
Baltimore, MD 21228
Phone: (410) 747-8770
Fax: (410) 788-8723**

OFFICES:
6630 BALTIMORE NATIONAL
PIKE
ROUTE 40 WEST
BALTIMORE, MD 21228
410-747-8770
800-932-9047

PHASE SEPARATION SCIENCE, INC.

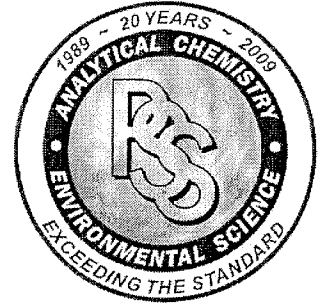

March 23, 2009

Kip Kraus
Envirotech Consultants LLC
2931 Whittington Avenue
Baltimore, MD 21230

Reference: PSS Work Order No: **9032008**
Project Name : Transit Truck
Project Location: Millersville, MD
Project ID.: 71099

Dear Kip Kraus :

The attached Analytical and QC Summary lists the analytical results from the analyses performed on the samples received under the project name referenced above and identified with the Phase Separation Science (PSS) Work Order numbered **9032008**.

All work reported herein has been performed in accordance with referenced methodologies, PSS Standard Operating Procedures and the PSS Quality Assurance Manual. PSS is limited in liability to the actual cost of the sample analysis done.

PSS reserves the right to return any unused samples, extracts or related solutions. Otherwise, the samples are scheduled for disposal, without any further notice, on April 24, 2009. This includes any samples that were received with a request to be held but lacked a specific hold period. It is your responsibility to provide a written request defining a specific disposal date if additional storage is required. Upon receipt , the request will be acknowledged by PSS, thus extending the storage period.

This report shall not be reproduced except in full, without the written approval of an authorized PSS representative. A copy of this report will be retained by PSS for at least 10 years, after which time it will be disposed without further notice, unless prior arrangements have been made.

We thank you for selecting Phase Separation Science, Inc. to serve your analytical needs. If you have any questions concerning this report, do not hesitate to contact us at 410-747-8770 or info@phaseonline.com.

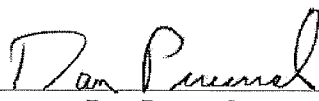

Dan Prucnal
Laboratory Manager



Case Narrative Summary
Client Name: Envirotech Consultants LLC
Project Name: Transit Truck

Project ID: 71099

Work Order Number: 9032008

The following samples were received under chain of custody by Phase Separation Science (PSS) on 03/20/2009 at 10:30 am

Lab Sample Id	Sample Id	Matrix	Date/Time Collected
9032008-001	Stockpile Composite	SOIL	03/19/2009 05:20 am

Please reference the Chain of Custody and Sample Receipt Checklist for specific container counts and preservatives. Any sample conditions not in compliance with sample acceptance criteria are described in the Sample Receipt Checklist.

Any holding time exceedances, deviations from the method specifications, regulatory requirements or variations to the procedures outlined in the PSS Quality Assurance Manual are outlined below.

Notes:

1. The presence of common laboratory contaminants such as acetone, methylene chloride and phthalates, may be considered a possible laboratory artifact. Where observed, appropriate consideration of data should be taken.
2. The following analytical results are never reported on a dry weight basis: pH, flashpoint, moisture and paint filter test.
3. Drinking water samples collected for the purpose of compliance with SDWA may not be suitable for their intended use unless collected by a certified sampler [COMAR 26.08.05.07.C.2].

Standard Flags/Abbreviations:

- B A target analyte or common laboratory contaminant was identified in the method blank. Its presence indicates possible field or laboratory contamination.
- C Results Pending Final Confirmation.
- D The sample(s) were diluted due to targets detected over the highest point of the calibration curve, or due to matrix interference. Dilution factors are included in the final results. The result is from a diluted sample.
- E The data exceeds the upper calibration limit; therefore, the concentration is reported as estimated.
- J The target analyte was positively identified below the reporting limit but greater than one-half of the reporting limit.
- ND Not Detected at or above the reporting limit.
- RL Reporting Limit.
- U Not detected.

OFFICES:
 6630 BALTIMORE NATIONAL PIKE
 ROUTE 40 WEST
 BALTIMORE, MD 21228
 410-747-8770
 800-932-9047
 FAX 410-788-8723

PHASE SEPARATION SCIENCE, INC.

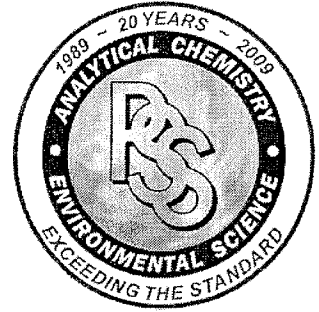

CERTIFICATE OF ANALYSIS

No: 9032008

Envirotech Consultants LLC, Baltimore, MD

March 23, 2009

Project Name: Transit Truck
 Project Location: Millersville, MD
 Project ID: 71099

Sample ID: Stockpile Composite **Date/Time Sampled: 03/19/2009 05:20** **PSS Sample ID: 9032008-001**
Matrix: SOIL **Date/Time Received: 03/20/2009 10:30** **% Solids: 84**

Total Petroleum Hydrocarbons - DRO

Analytical Method: SW846 8015C

Preparation Method: SW846 3550

	Result	Units	Rep Limit	Flag	Dil	Prepared	Analyzed	Analyst
TPH-DRO (Diesel Range Organics)	93	mg/kg	12		1	03/20/09	03/20/09 16:41	1040

Purgeable Aromatics and GRO

Analytical Method: SW846 8021B & 8015C

Preparation Method: SW846 5030

	Result	Units	Rep Limit	Flag	Dil	Prepared	Analyzed	Analyst
Benzene	210	ug/kg	120		100	03/20/09	03/20/09 14:38	1035
Toluene	620	ug/kg	120		100	03/20/09	03/20/09 14:38	1035
Ethylbenzene	1,500	ug/kg	120		100	03/20/09	03/20/09 14:38	1035
m,p-Xylenes	5,200	ug/kg	240		100	03/20/09	03/20/09 14:38	1035
o-Xylene	1,600	ug/kg	120		100	03/20/09	03/20/09 14:38	1035
TPH-GRO (Gasoline Range Organics)	110,000	ug/kg	12,000		100	03/20/09	03/20/09 14:38	1035

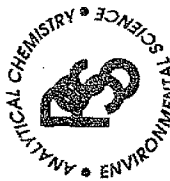

SAMPLE CHAIN OF CUSTODY/AGREEMENT FORM

www.phaseonline.com
email: info@phaseonline.com

PHASE SEPARATION SCIENCE, INC.

1 CLIENT: <i>EnviroTech</i> OFFICE LOC: <i>Bel Air</i>		IPSS Work Order # 9032008 PAGE <i>1</i> OF <i>1</i>			
PROJECT MGR: <i>Kip Krauss</i> PHONE NO: <i>(410) 525-0045</i>		Matrix Codes: SW=Surface Wtr DM=Drinking Wtr GW=Ground Wtr WW=Waste Wtr O=Oil S=Soil WL=Waste Liquid WS=Waste Solid W=Wipe			
EMAIL: <i>K.Krauss@envirotech.com</i>		Preservatives Used: <i>None</i>			
PROJECT NAME: <i>Transit Tunnel</i> PROJECT NO.: <i>71099</i>		Analysis Method Required: 3			
SITE LOCATION: <i>Millersville, Md</i> P.O. NO.:		SAMPLE TYPE: <i>G</i>			
SAMPLERS: <i>KK</i>		CONTAINER No.			
2		3			
AS NO.	SAMPLE IDENTIFICATION	DATE	TIME	MATRIX (See Codes)	REMARKS
	<i>D-7</i>	<i>3/19/09</i>	<i>1:30</i>	<i>S</i>	<i>✓</i>
	<i>D-8</i>		<i>1:45</i>	<i>S</i>	<i>✓</i>
	<i>L-60</i>		<i>2:30</i>	<i>S</i>	<i>✓</i>
	<i>L-80</i>		<i>2:45</i>	<i>S</i>	<i>✓</i>
	<i>L-100</i>		<i>2:55</i>	<i>S</i>	<i>✓</i>
	<i>L-120</i>		<i>3:15</i>	<i>S</i>	<i>✓</i>
	<i>Stockpile Composite</i>		<i>5:20</i>	<i>S</i>	<i>✓</i>
					<i>EXPRESS RESULTS</i>
4					
5 Relinquished By: (1) <i>Kip Krauss</i>		Date: <i>3/24/09</i> Time: <i>9:47</i>		Received By: <i>[Signature]</i>	
Relinquished By: (2) <i>[Signature]</i>		Date: <i>3/24/09</i> Time: <i>10:30</i>		Received By: <i>MAMM</i>	
Relinquished By: (3) <i>[Signature]</i>		Date: _____ Time: _____		Received By: _____	
Relinquished By: (4) _____		Date: _____ Time: _____		Received By: _____	
Requested Turnaround Time: <input type="checkbox"/> 5-Day <input type="checkbox"/> 3-Day <input type="checkbox"/> 2-Day <input type="checkbox"/> Next Day <input type="checkbox"/> Emergency <input type="checkbox"/> Other					
Data Deliverables Required: _____					
# of Copies: _____					
Custody Seal: <i>ABS</i>					
Ice Present: <i>YES</i> Temp: <i>0C</i>					
Shipping Carrier: <i>QUENT</i>					
Special Instructions: <i>Need Results for Stockpile Composite by Monday Afternoon. All other samples 5 Day TAT.</i>					

6630 Baltimore National Pike • Route 40 West • Baltimore, Maryland 21228 • (410) 747-8770 • (410) 932-9047 • Fax (410) 788-8723
 The client (Client Name), by signing, or having client's agent sign, this "Sample Chain of Custody/Agreement Form", agrees to pay for the above requested services per the latest version of the Service Brochure or PSS-provided quotation including any and all attorneys or other reasonable fees if collection becomes necessary.

APPENDIX C

MDE Correspondence



MARYLAND DEPARTMENT OF THE ENVIRONMENT

Oil Control Program, Suite 620, 1800 Washington Blvd., Baltimore MD 21230-1719

410-537-3442 • 410-537-3092 (fax)

1-800-633-6101

Martin O'Malley
Governor

Shari T. Wilson
Secretary

Anthony G. Brown
Lieutenant Governor

Robert M. Summers, Ph.D.
Deputy Secretary

March 27, 2008

Mr. J. Kent McNew
Eastern Petroleum Corporation
1915 Lincoln Drive
Annapolis MD 21401

RE: WORK PLAN APPROVAL
Case No. 2007-0214-AA
The New Transit Truck Stop
8400 Veterans Highway, Millersville
Anne Arundel County, Maryland
Facility I.D. No. 6767

MAR 30 2009

Dear Mr. McNew:

The Oil Control Program recently completed a review of the *Request to Install Lateral Remediation Piping - March 26, 2009* for the above-referenced property. The recent *Work Plan* proposed the installation of lateral remediation piping for a potential remediation system in the large excavation, which contained underground storage tanks 1, 2, and 3. The *Work Plan* indicates that the piping will be used to install a Chem-Ox drip system and/or a soil vapor extraction (SVE) system.

Eastern Petroleum Company (EPC) proposed discontinuing petroleum impacted soil removal at 19 feet in the area of tanks 1, 2, and 3 to prevent potential contamination migration to the lower aquifer. Subsequently, EPC proposed to install piping for a future remediation system at terminal depth in the excavation of tanks 1, 2, and 3. The Department understands that field screening detected petroleum-impacted soils to a depth of approximately 23 feet, the depth at which soil screening was terminated. The *Work Plan* also included soil analytical results for a sample collected from the west end of tank #3 at a depth of 19 feet. The results detected total petroleum hydrocarbons/diesel-range organics (TPH/DRO) at 640 parts per million (ppm) at this location. However, the depth to which petroleum impacts extend below the excavation bottom is unknown.

The Department hereby approves the *Work Plan* to discontinue excavating in the tank pit for tanks 1, 2, and 3 and to install piping for a future remediation system contingent upon the following:

- (1) Eight (8) confirmatory soil samples (one sample below each end of the four tanks) must be collected at terminal excavation depth.

- (2) Eleven (11) side-wall samples must be collected (see enclosed site map with approximate locations of side-wall samples).
- (3) The Oil Control Program recommends a quick turnaround for some of the samples so EPC will have the option to continue soil source removal, if desired. Please note that tankfield soil samples with petroleum constituents below regulatory levels will help to expedite case closure.
- (4) Due to the unknown depth to which petroleum contamination extends, the Department requires three (3) monitoring wells be installed in the former tank field excavation. These wells may be installed at the time of further site delineation as required by the *Consent Order*. Due to the lateral piping installation, EPC is required to mark locations for monitoring wells that will not interfere with the remediation system piping. The Oil Control Program recommends the installation of 2-inch PVC piping vertically through the backfill to grade as a marker. A map with approximate locations of the required monitoring wells is included with this letter.
- (5) Before excavated soils from the new tankfield can be used as backfill in the former tankfield, at least three (3) composite soil samples must demonstrate that the soils are clean.
- (6) When delineation required by the *Consent Order* is completed, the Department requires the submission of a *Pilot Test Work Plan* for evaluation of remedial technologies including the proposed Chem-Ox and SVE systems, as well as alternative strategies. Please note that the use of Chem-Ox will require intense monitoring due to potential impacts to drinking water supply wells and building receptors.

If you have any questions, please contact the case manager, Mr. Mike Edillon, at 410-537-4151 or via email: medillon@mde.state.md.us or me 410-537-3482 or via email: ejackson@mde.state.md.us.

Sincerely,



Ellen Jackson, Central Region Section Head
Remediation Division, Oil Control Program

MGE/nln
Enclosure

cc: Mr. Kip Kraus (Envirotech Consultants, LLC)
Ms. Kerry Topovski (Anne Arundel County Health Dept.)
Ms. Ginger D. Klingelhoef-ellis (Anne Arundel County Dept. of Public Works)
Mr. Herbert M. Meade
Mr. Horacio Tablada

Acknowledgement of receipt and action:

J. Kent McNew, CEO, for
Eastern Petroleum Corporation

Date

Please return a signed copy to the MDE-OCP (cc: Herb Meade).

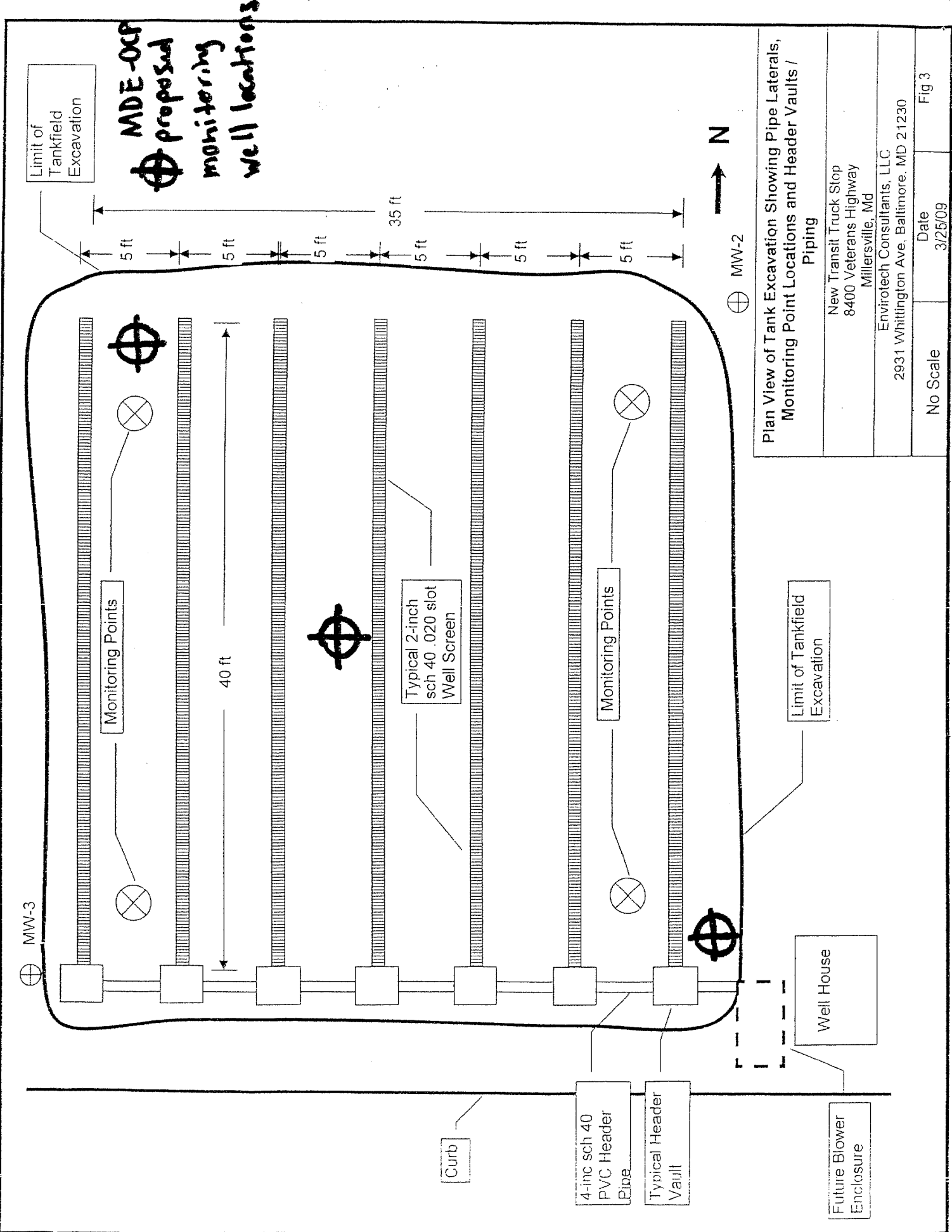

Plan View of Tank Excavation Showing Pipe Laterals, Monitoring Point Locations and Header Vaults / Piping	
New Transit Truck Stop 8400 Veterans Highway Millersville, Md	
Envirotech Consultants, LLC 2931 Whittington Ave. Baltimore, MD 21230	
No Scale	Date 3/25/09
	Fig 3

Property boundary

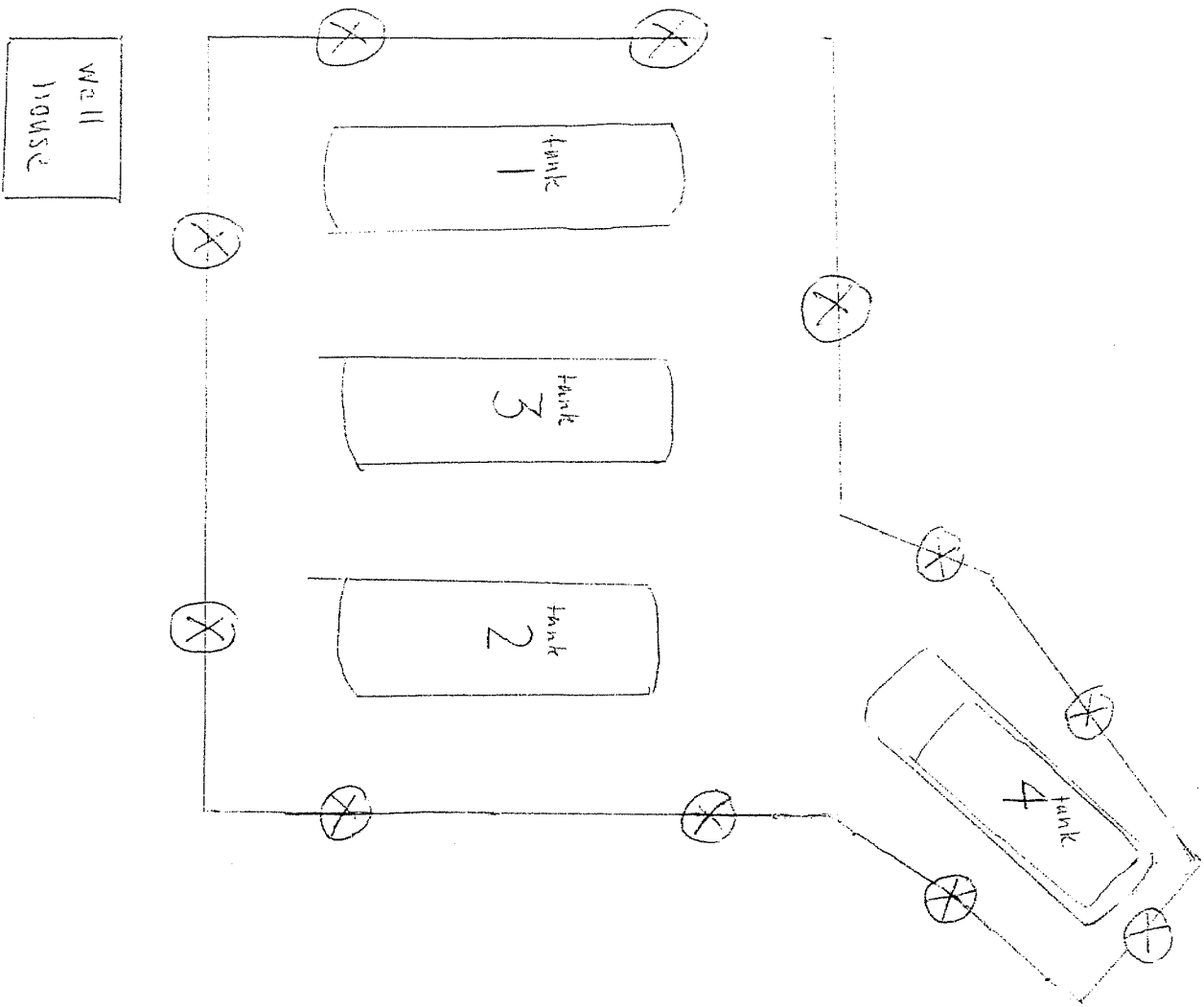

Approximate locations
of SF
Required Side-Wall
Samples (X)

Truck stop
building





MARYLAND DEPARTMENT OF THE ENVIRONMENT
Oil Control Program, Suite 620, 1800 Washington Blvd., Baltimore MD 21230-1719
410-537-3442 • 410-537-3092 (fax)
1-800-633-6101

Martin O'Malley
Governor

Shari T. Wilson
Secretary

Anthony G. Brown
Lieutenant Governor

Robert M. Summers, Ph.D.
Deputy Secretary

MAR 20 2009

March 19, 2008

Mr. J. Kent McNew
Eastern Petroleum Corporation
1915 Lincoln Drive
Annapolis MD 21401

RE: WORK PLAN APPROVAL
Case No. 2007-0214-AA
The New Transit Truck Stop
8400 Veterans Highway, Millersville
Anne Arundel County, Maryland
Facility I.D. No. 6767

Dear Mr. McNew:

The Oil Control Program recently completed a review of the case file, including the *Request to Perform Well-House Demolition Work Plan - March 17, 2009* for the above-referenced property. In the recent *Consent Order* for the subject property, Section 76(a)(v) stated: "The well vault and former water supply well located adjacent to the tank field shall not be removed and/or abandoned at the time of the UST removal and abandonment." The recent *Work Plan* proposed a deviation from the *Consent Order* to demolish and remove the well-house structure and provide access to the well for monitoring purposes.

According to the proposal, the existing well head will be coupled with a 6-inch diameter Schedule 40 PVC pipe extension to surface elevation so as to provide access to the well for monitoring purposes. The extended portion will be double-cased from the initial well head elevation to surface elevation and surrounded by backfill to surface grade. A Maryland-licensed well driller will perform pump pulling and capping activities. A vault will be installed to house and protect the new well head. The Department hereby approves this deviation from Section 76(a)(v) of the *Consent Order*, as proposed in the *Work Plan*, contingent upon the following modifications:

- (1) A Maryland licensed well driller must perform well extension activities to ensure the well is properly coupled, double-cased, and sealed to prevent potential migration of contamination to the groundwater via the wellhead modification.

- (2) Ensure that the vault installed to protect the well casing contains a water-tight seal at all times throughout the monitoring project to prevent surface water from entering the vault area. The Department recommends the installation of a stickup steel protective casing extending above ground, in lieu of a vault and surface completion of the well. The stickup steel casing (like a potable well) and four protective concrete bollards surrounding the stickup would ensure the well is accessible at all times from parked vehicles and trailers and to prevent surface water from entering the wellhead vault.
- (3) Petroleum impacted soils encountered during demolition and removal activities must be handled in a safe manner and properly disposed in accordance with State and local laws and regulations.
- (4) Petroleum impacted soils may not be used for site back fill activities.
- (5) The Department understands the tank field dewatering system is being used to dewater the water well vault area. The de-watering system may treat the water removed from the well-house in accordance with the *Discharge Permit* for this site; however, the de-watering system may not be used to recover product or treat groundwater containing product. Any product encountered must be removed via vacuum truck and properly disposed.
- (6) Incorporate a description of the well extension and well-house demolishing activities in the tank closure report.

If you have any questions, please contact the case manager, Mr. Mike Edillon at 410-537-4151 (email: medillon@mde.state.md.us) or Regional Supervisor Ellen Jackson at 410-537-3482 (email: ejackson@mde.state.md.us).

Sincerely,



Herbert M. Meade, Administrator
Oil Control Program

MGE/nln

cc: Mr. Kip Kraus (Envirotech Consultants, LLC)
Ms. Kerry Topovski (Anne Arundel County Health Department)
Priscilla N. Carroll, Esq.
Mr. Thomas L. Walter
Ms. Ellen Jackson
Mr. Horacio Tablada

APPENDIX D

Remediation Piping Drawings

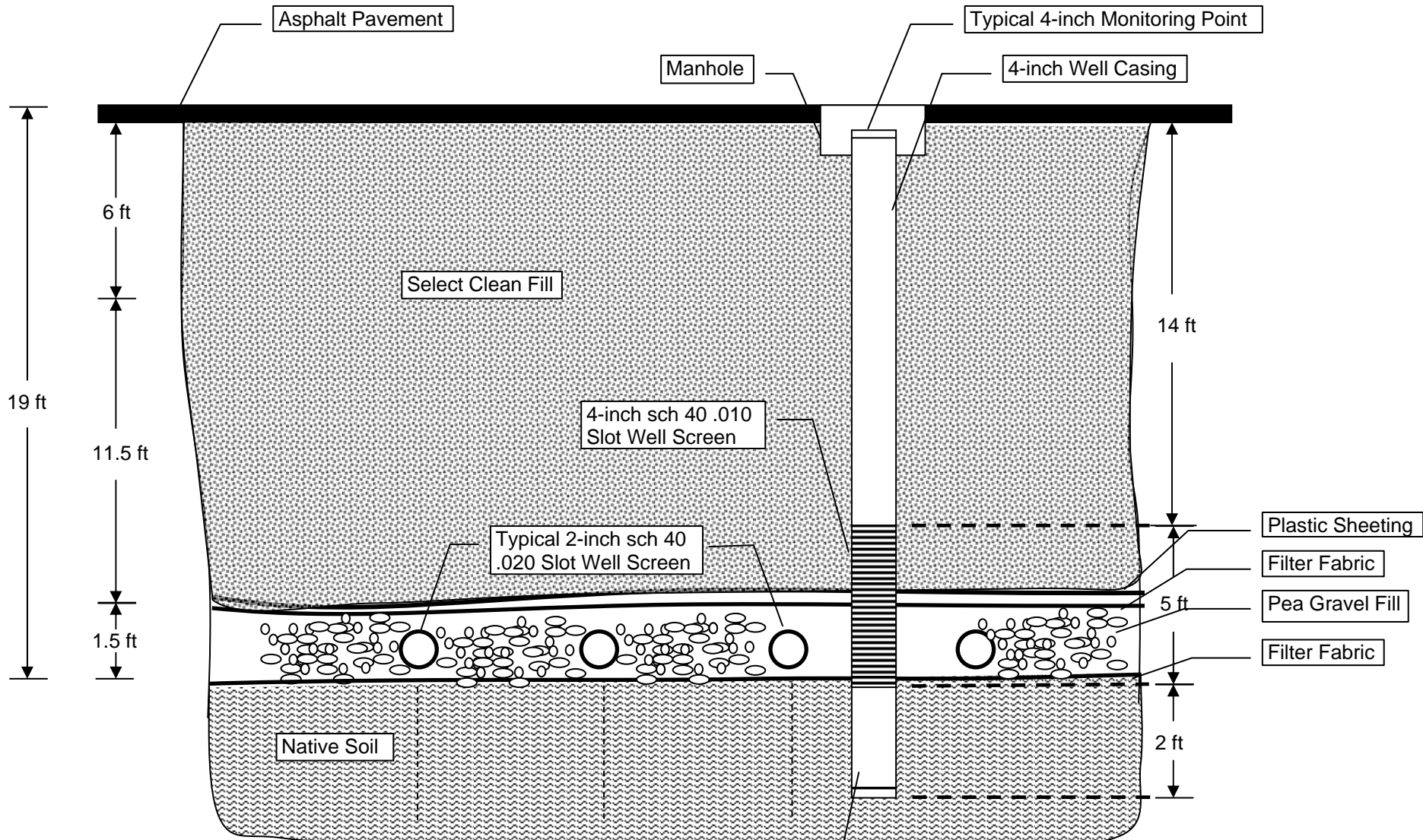

5 ft spacing is typical of each of 7 laterals

4-inch Well Casing (Sump)

Excavation Cross Section Showing Typical Piping Laterals and Monitoring Point Construction

New Transit Truck Stop
8400 Veterans Highway
Millersville, Md

Envirotech Consultants, LLC
2931 Whittington Ave, Baltimore, MD 21230

No Scale

Date
3/25/09

Fig 1

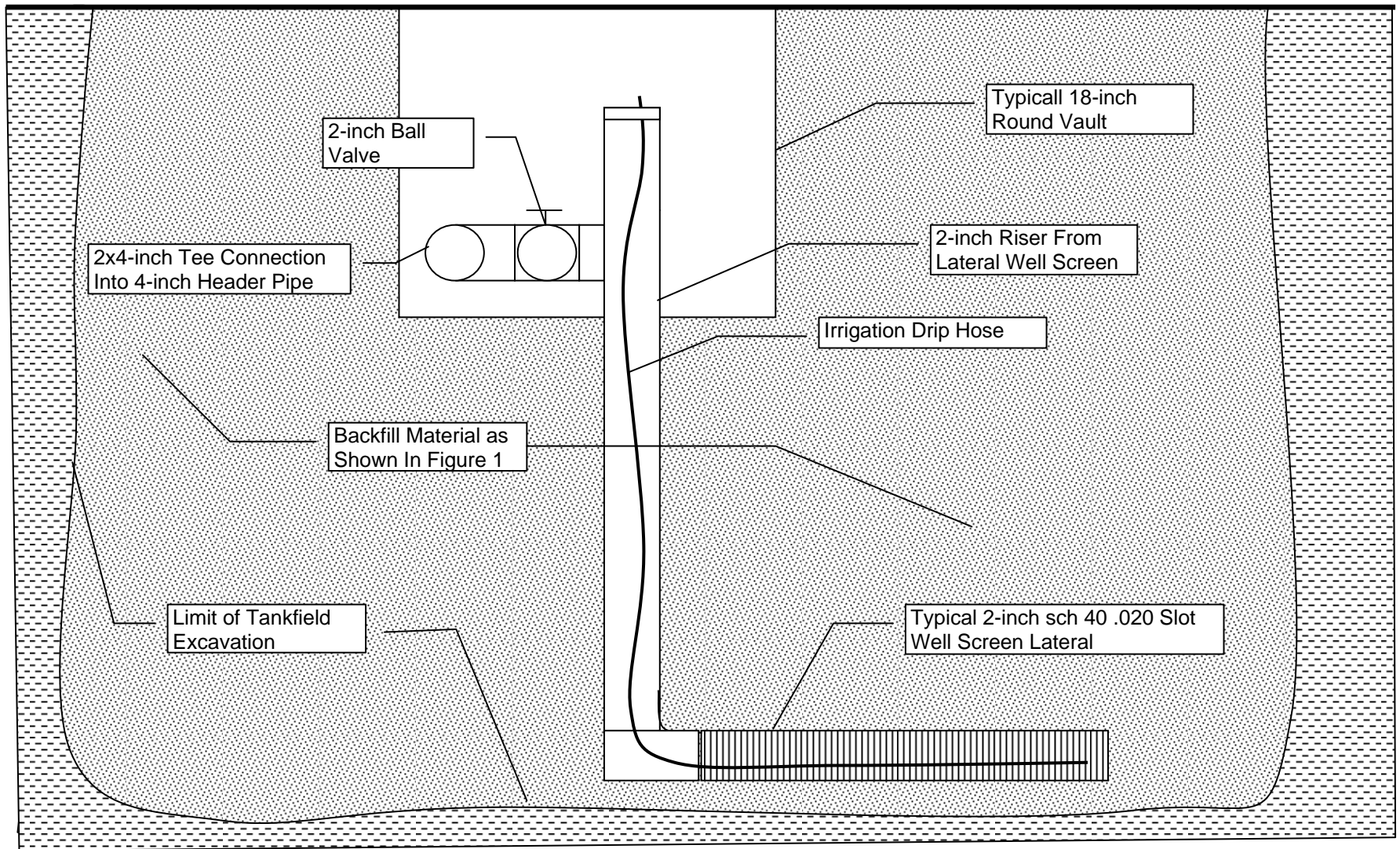

Cross Section of Header Manifold Showing Riser Piping From Lateral Well Screen

New Transit Truck Stop
 8400 Veterans Highway
 Millersville, Md

Envirotech Consultants, LLC
 2931 Whittington Ave, Baltimore, MD 21230

No Scale

Date
 3/25/09

Fig 2

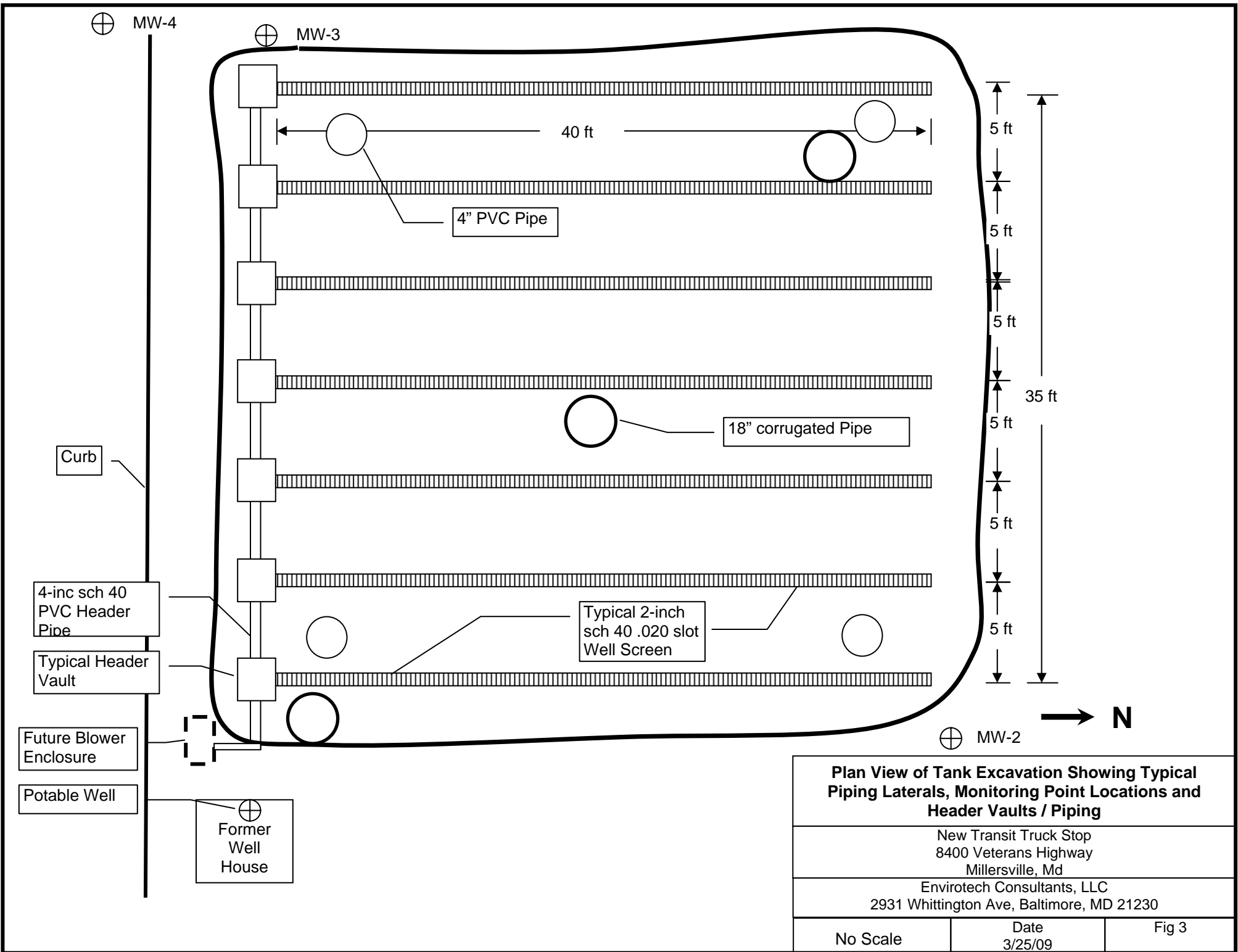

Plan View of Tank Excavation Showing Typical Piping Laterals, Monitoring Point Locations and Header Vaults / Piping		
New Transit Truck Stop 8400 Veterans Highway Millersville, Md		
Envirotech Consultants, LLC 2931 Whittington Ave, Baltimore, MD 21230		
No Scale	Date 3/25/09	Fig 3

APPENDIX E

Waste Disposal Documentation

**SOIL SAFE INCORPORATED
CERTIFICATE OF RECYCLE**

Soil Safe Incorporated has accepted 1,373.02 tons of non-hazardous, petroleum contaminated soil, transported on 54 truck(s) from:

**8400 Veterans Highway
Millersville, MD**

Under approval number # W5-1632, and billed under invoice # 47934

This material was contracted by and between Soil Safe, Inc and Eastern Petroleum Corporation, Broker, Contractor or Agent, representing The New Transit Truck Stop, the generator

This material was analyzed prior to acceptance by a certified soils technician to determine soil components and specific product usage. Soil Safe Incorporated has taken full responsibility for this material; including safe handling, processing, storage and reuse. We hereby certify that all of the above was executed in accordance with all existing laws and regulations.

Soil Safe, Inc. certified on Wednesday, April 1, 2009 that this material has been recycled into an environmentally benign product

State of Maryland

My Commission expires: December 1, 2010

As sworn to me this 1 day of April 2009

Sharon Ray Notary

CERTIFICATE ISSUED TO:

Eastern Petroleum Corporation
1915 Lincoln Drive

Annapolis, MD 21401

GENERATOR:

The New Transit Truck Stop

Soil Safe Incorporated is a corporation committed to the safe handling, processing and recycling of non-hazardous petroleum contaminated soil.

**SOIL SAFE INCORPORATED
CERTIFICATE OF RECYCLE**

Soil Safe Incorporated has accepted 188.78 tons of non-hazardous, petroleum contaminated soil, transported on 2 truck(s) from:

**8400 Veterans Highway
Millersville, MD**

Under approval number # W5-1632, and billed under invoice # 48431

This material was contracted by and between Soil Safe, Inc and Eastern Petroleum Corporation Broker, Contractor or Agent, representing The New Transit Truck Stop - the generator.

This material was analyzed prior to acceptance by a certified soils technician to determine soil components and specific product usage. Soil Safe Incorporated has taken full responsibility for this material; including safe handling, processing, storage and reuse. We hereby certify that all of the above was executed in accordance with all existing laws and regulations.

Soil Safe, Inc. certified on Wednesday, May 20, 2009 that this material has been recycled into an environmentally benign product.

State of Maryland

My Commission expires: December 1, 2010

As sworn to me this 20 day of May 2009

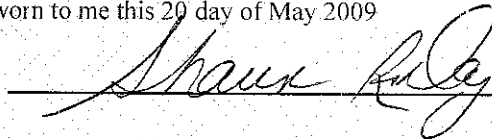

Notary

CERTIFICATE ISSUED TO:

Eastern Petroleum Corporation
1915 Lincoln Drive

Annapolis, MD 21401

GENERATOR:

The New Transit Truck Stop

Soil Safe Incorporated is a corporation committed to the safe handling, processing and recycling of non-hazardous petroleum contaminated soil.

**SOIL SAFE INCORPORATED
CERTIFICATE OF RECYCLE**

Soil Safe Incorporated has accepted 43.56 tons of non-hazardous petroleum contaminated soil, transported on 2 truck(s) from:

**8400 Veterans Highway
Millersville, MD**

Under approval number # W5-1632, and billed under invoice # 48315

This material was contracted by and between Soil Safe, Inc. and Eastern Petroleum Corporation, Broker, Contractor or Agent, representing The New Transit Truck Stop, the generator

This material was analyzed prior to acceptance by a certified soils technician to determine soil components and specific product usage. Soil Safe Incorporated has taken full responsibility for this material; including safe handling, processing, storage and reuse. We hereby certify that all of the above was executed in accordance with all existing laws and regulations.

Soil Safe, Inc. certified on Tuesday, May 5, 2009 that this material has been recycled into an environmentally benign product.

State of Maryland

My Commission expires: December 1, 2010

As sworn to me this 5 day of May 2009

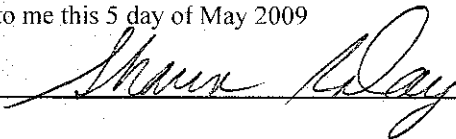

Notary

CERTIFICATE ISSUED TO:

Eastern Petroleum Corporation

1915 Lincoln Drive

Annapolis, MD 21401

GENERATOR:

The New Transit Truck Stop

Soil Safe Incorporated is a corporation committed to the safe handling, processing and recycling of non-hazardous petroleum contaminated soil.

**SOIL SAFE INCORPORATED
CERTIFICATE OF RECYCLE**

Soil Safe Incorporated has accepted 879.02 tons of non-hazardous, petroleum contaminated soil, transported on 42 truck(s) from:

**8400 Veterans Highway
Millersville, MD**

Under approval number # W5-1632, and billed under invoice # 48106

This material was contracted by and between Soil Safe, Inc. and Eastern Petroleum Corporation, Broker, Contractor or Agent, representing The New Transit Truck Stop, the generator.

This material was analyzed prior to acceptance by a certified soils technician to determine soil components and specific product usage. Soil Safe Incorporated has taken full responsibility for this material; including safe handling, processing, storage and reuse. We hereby certify that all of the above was executed in accordance with all existing laws and regulations.

Soil Safe, Inc. certified on Wednesday, April 15, 2009 that this material has been recycled into an environmentally benign product.

State of Maryland

My Commission expires: December 1, 2010

As sworn to me this 15 day of April 2009

Sharon Ray

Notary

CERTIFICATE ISSUED TO:

Eastern Petroleum Corporation

1915 Lincoln Drive

Annapolis, MD 21401

GENERATOR:

The New Transit Truck Stop

Soil Safe Incorporated is a corporation committed to the safe handling, processing and recycling of non-hazardous petroleum contaminated soil

**SOIL SAFE INCORPORATED
CERTIFICATE OF RECYCLE**

Soil Safe Incorporated has accepted 493.46 tons of non-hazardous, petroleum contaminated soil, transported on 20 truck(s) from:

**8400 Veterans Highway
Millersville, MD**

Under approval number # W5-1632, and billed under invoice # 47999

This material was contracted by and between Soil Safe, Inc and Eastern Petroleum Corporation, Broker, Contractor or Agent, representing The New Transit Truck Stop, the generator

This material was analyzed prior to acceptance by a certified soils technician to determine soil components and specific product usage. Soil Safe Incorporated has taken full responsibility for this material; including safe handling, processing, storage and reuse. We hereby certify that all of the above was executed in accordance with all existing laws and regulations.

Soil Safe, Inc. certified on Monday, April 6, 2009 that this material has been recycled into an environmentally benign product.

State of Maryland

My Commission expires: December 1, 2010

As sworn to me this 6 day of April 2009

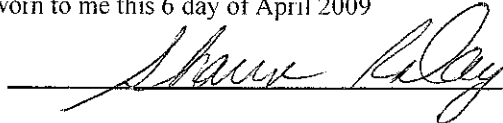

Notary

CERTIFICATE ISSUED TO:

Eastern Petroleum Corporation
1915 Lincoln Drive

Annapolis, MD 21401

GENERATOR:

The New Transit Truck Stop

Soil Safe Incorporated is a corporation committed to the safe handling, processing and recycling of non-hazardous petroleum contaminated soil

**SOIL SAFE INCORPORATED
CERTIFICATE OF RECYCLE**

Soil Safe Incorporated has accepted 158.16 tons of non-hazardous, petroleum contaminated soil, transported on 8 truck(s) from:

**840 Veterans Highway
Millersville, MD**

Under approval number # W5-1632, and billed under invoice # 48545

This material was contracted by and between Soil Safe, Inc. and Eastern Petroleum Corporation, Broker, Contractor or Agent, representing The New Transit Truck Stop, the generator

This material was analyzed prior to acceptance by a certified soils technician to determine soil components and specific product usage. Soil Safe Incorporated has taken full responsibility for this material; including safe handling, processing, storage and reuse. We hereby certify that all of the above was executed in accordance with all existing laws and regulations.

Soil Safe, Inc. certified on Tuesday, June 2, 2009 that this material has been recycled into an environmentally benign product.

State of Maryland

My Commission expires: December 1, 2010

As sworn to me this 2 day of June 2009

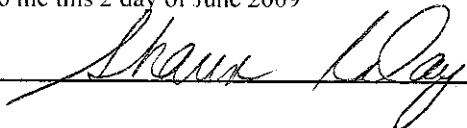

Notary

CERTIFICATE ISSUED TO:

Eastern Petroleum Corporation
1915 Lincoln Drive

Annapolis, MD 21401

GENERATOR:

The New Transit Truck Stop

Soil Safe Incorporated is a corporation committed to the safe handling, processing and recycling of non-hazardous petroleum contaminated soil.

STRAIGHT BILL OF LADING

ORIGINAL — NOT NEGOTIABLE

Shipper No. _____

Carrier No. TR148/VR12

Page _____ of _____

Clean Venture

(Name of carrier)

(SCAC)

Date 3/18/09

On Collect on Delivery shipments, the letters "COD" must appear before consignee's name or as otherwise provided in Item 430, Sec. 1.

TO: FCS Environmental
 Consignee
 Street Landlord st
 City Baltimore State MD Zip Code 21224

FROM: Shipper Envirotech
 Street 8400 Veterans Highway
 City Milleville State MD Zip Code 21108

24 hr. Emergency Contact Tel. No. (410) 365-9170

Route _____ Vehicle Number TR148/VR12

No. of Units & Container Type	BASIC DESCRIPTION Proper Shipping Name, Hazard Class or UN or NA Number, Packing Group	TOTAL QUANTITY (Weight, Volume, Gallons, etc.)	WEIGHT (Subject to Correction)	RATE	CHARGES (For Carrier Use Only)
<u>XXL/TT</u>	<u>1000 lbs. New LERS Reg. Used Material (Cyanobium Impacted water)</u>	<u>4594</u>		<u>G</u>	
	<u>Seal 6139</u>				
	<u>George [Signature]</u>				
	<u>3/18/09</u>				

PLACARDS TENDERED: YES NO

Note — (1) Where the rate is dependent on value, shippers are required to state specifically in writing the agreed or declared value of the property, as follows: "The agreed or declared value of the property is hereby specifically stated by the shipper to be not exceeding _____ per _____"
 (2) Where the applicable tariff provisions specify a limitation of the carrier's liability absent a release or a value declaration by the shipper and the shipper does not release the carrier's liability or declare a value, the carrier's liability shall be limited to the extent provided by such provisions. See NMFC Item 172.
 (3) Commodities requiring special or additional care or attention in handling or stowing must be so marked and packaged as to ensure safe transportation. See Section 2(e) of item 360, Bills of Lading, Freight Bills and Statements of Charges and Section 1(a) of the Contract Terms and Conditions for a list of such articles.

I hereby declare that the contents of this consignment are fully and accurately described above by the proper shipping name and are classified, packaged, marked and labelled/placarded, and are in all respects in proper condition for transport according to applicable international and national governmental regulations.

REMIT C.O.D. TO: ADDRESS _____

COD Amt: \$ _____

Subject to Section 7 of the conditions, if this shipment is to be delivered to the consignee without recourse on the consignor, the consignor shall sign the following statement:
 The carrier shall not make delivery of this shipment without payment of freight and all other lawful charges.

C.O.D. FEE: PREPAID COLLECT \$ _____

TOTAL CHARGES \$ _____

FREIGHT CHARGES: FREIGHT PREPAID Check box if charges are to be collect

Signature _____

RECEIVED, subject to the classifications and tariffs in effect on the date of the issue of this Bill of Lading, the property described above in apparent good order, except as noted (contents and condition of contents of packages unknown), marked, consigned, and destined as indicated above which said carrier (the word carrier being understood throughout this contract as meaning any person or corporation in possession of the property under the contract) agrees to carry to its usual place of delivery at said destination, if on its route, otherwise to deliver to another carrier on the route to said destination. It is mutually agreed as to each carrier of all or any of, said property over all or any portion of said route to destination and as to each party at any time interested in all or any said property, that every service to be performed hereunder shall be subject to all the bill of lading terms and conditions in the governing classification on the date of shipment.

Shipper hereby certifies that he is familiar with all the lading terms and conditions in the governing classification and the said terms and conditions are hereby agreed to by the shipper and accepted for himself and his assigns.

SHIPPER Envirotech CARRIER Clean Venture
 PER [Signature] PER [Signature]
3/18/09 DATE 3/18/09

STRAIGHT BILL OF LADING

ORIGINAL — NOT NEGOTIABLE

Shipper No. _____

Carrier No. _____

Date _____

(Name of carrier) (SCAC)

or as otherwise provided in Perm 430, Sec. 1.

Zip Code _____

FROM:
Shipper Envirotech
Street 8400 Veterans Highway
City Millersville State MD Zip Code 21104
24 hr. Emergency Contact Tel. No. 410 368 9170

Vehicle Number _____

BASIC DESCRIPTION Road Class or UN or NA Number, Proper Shipping Name, Hazard Class, Packing Group	TOTAL QUANTITY (Weight, Volume, Gallons, etc.)	WEIGHT (Subject to Correction)	RATE	CHARGES (For Carrier Use Only)
<u>Regulated material (distilled water)</u>	<u>1650</u>			
<u>006 6139</u>				

I hereby declare that the contents of this consignment are fully and accurately described above by the proper shipping name and are classified, packaged, marked and labelled, placarded, and are in all respects in proper condition for transport according to applicable international and national governmental regulations.

Signature

REMIT C.O.D. TO: ADDRESS _____

COD Amt: \$ _____

C.O.D. FEE: PREPAID COLLECT \$ _____

TOTAL CHARGES \$ _____

FREIGHT CHARGES
FREIGHT PREPAID Check box if charges are to be collected except when box at right is checked

(Signature of Consignor)

... of the issue of this Bill of Lading, and (contents and condition of consigned above which said carrier ... ing any person or corporation in usual place of delivery at said desti- nute to said destination. It is multi- or any portion of said route to des- tination and as to each party at any time interested in all or any said property, that every service to be performed hereunder shall be subject to all the bill of lading terms and conditions in the governing clas- sification on the date of shipment.

Shipper hereby certifies that he is familiar with all the lading terms and conditions in the governing classification and the said terms and conditions are hereby agreed to by the shipper and accepted for himself and his assigns.

CARRIER Cleardyne

PER [Signature]

DATE 3/19/09

1

STRAIGHT BILL OF LADING
ORIGINAL — NOT NEGOTIABLE

Shipper No. 60139

Page _____ of _____

Clean Venture
(Name of carrier)

Carrier No. TR-155-URL

Date March 19, 09

On Collect on Delivery shipments, the letters "COD" must appear before consignee's name or as otherwise provided in Item 430, Sec.1.

TO:
Consignee Walter Dept Inc.
Street 1301 Academic Rd
City New Windsor State MD Zip Code _____

FROM:
Shipper ENVIROtech Inc
Street 3400 Veterans Hwy
City Millersville State MD Zip Code _____
24 hr. Emergency Contact Tel. No. 410-368-9170

Route _____

No. of Units & Container Type	Proper Shipping Name, Hazard Class, UN or NA Number, Packing Group	BASIC DESCRIPTION	TOTAL QUANTITY (Weight, Volume, Gallons, etc.)	WEIGHT (Subject to Correction)	RATE	CHARGES (For Carrier Use Only)
<u>1 TT</u>	<u>Waste Water</u>	<u>Regulated</u>	<u>54.33 gals</u>	<u>—</u>	<u>6</u>	<u>—</u>
	<u>1st load</u>					
	<u>Job # 60139</u>					
	<u>P.O. # 106534</u>					

PLACARDS TENDERED: YES NO

Note — (1) Where the rate is dependent on value, shippers are required to state specifically in writing the agreed or declared value of the property, as follows: "The agreed or declared value of the property is hereby specifically stated by the shipper to be not exceeding _____ per _____."
(2) Where the applicable tariff provisions specify a limitation of the carrier's liability absent a release or a value declaration by the shipper and the shipper does not release the carrier's liability or declare a value, the carrier's liability shall be limited to the extent provided by such provisions. See NMFC Item 172.
(3) Commodities requiring special or additional care or attention in handling or stowing must be so marked and packaged as to ensure safe transportation. See Section 2(e) of item 360, Bills of Lading, Freight Bills and Statements of Charges and Section 1(a) of the Contract Terms and Conditions for a list of such articles.

I hereby declare that the contents of this consignment are fully and accurately described above by the proper shipping name and are classified, packaged, marked and labelled/placarded, and are in all respects in proper condition for transport according to applicable international and national governmental regulations.

REMIT C.O.D. TO: ADDRESS _____

COD Amt: \$ _____

Subject to Section 7 of the conditions, if this shipment is to be delivered to the consignee without recourse on the consignor, the consignor shall sign the following statement:
The carrier shall not make delivery of this shipment without payment of freight and all other lawful charges.

C.O.D. FEE: PREPAID COLLECT \$ _____

TOTAL CHARGES \$ _____

FREIGHT CHARGES: FREIGHT PREPAID Check box if charges are to be collected

RECEIVED, subject to the classifications and tariffs in effect on the date of the issue of this Bill of Lading, the property described above in apparent good order, except as noted (contents and condition of contents of packages unknown), marked, consigned, and destined as indicated above which said carrier (the word carrier being understood throughout this contract as meaning any person or corporation in possession of the property under the contract) agrees to carry to its usual place of delivery at said destination, if on its route, otherwise to deliver to another carrier on the route to said destination. It is mutually agreed as to each carrier of all or any of, said property over all or any portion of said route to destination and as to each party at any time interested in all or any said property, that every service to be performed hereunder shall be subject to all the bill of lading terms and conditions in the governing classification on the date of shipment.

Shipper hereby certifies that he is familiar with all the lading terms and conditions in the governing classification and the said terms and conditions are hereby agreed to by the shipper and accepted for himself and his assigns.

SHIPPER ENVIROtech Inc.
PER Walter Dept Inc.
March 19, 09

CARRIER Clean Venture
PER John Williams
DATE March 19, 09

Permanent post-office address of shipper.



STRAIGHT BILL OF LADING

ORIGINAL — NOT NEGOTIABLE

Shipper No. _____

Page _____ of _____

Clean Venture

Carrier No. *TR148/VR12*

(Name of carrier)

(SCAC)

Date *3/18/09*

On Collect on Delivery shipments, the letters "COD" must appear before consignee's name or as otherwise provided in Item 430, Sec. 1.

TO: Consignee *Free Environmental*

FROM: Shipper *Envirotech*

Street *Greenland St*

Street *54th Veterans Highway*

City *Baltimore* State *MD* Zip Code *21224*

City *Millicanville* State *MD* Zip Code *21108*

24 hr. Emergency Contact Tel. No. *(410) 365-9170*

Route _____ Vehicle Number *TR148/VR12*

No. of Units & Container Type	BASIC DESCRIPTION Proper Shipping Name, Hazard Class or UN or NA Number, Packing Group or UN or NA Number, Proper Shipping Name, Hazard Class, Packing Group	TOTAL QUANTITY (Weight, Volume, Gallons, etc.)	WEIGHT (Subject to Correction)	RATE	CHARGES (For Carrier Use Only)
<i>XXI/TT</i>	<i>Non-Diox, Non-PCRA Regulated material (Cyanurium Impacted water)</i>	<i>4594</i>		<i>G</i>	
	<i>Sub 6139 P#</i>				
	<i>George Spitzer 3/19/09</i>				

PLACARDS TENDERED: YES NO

Note — (1) Where the rate is dependent on value, shippers are required to state specifically in writing the agreed or declared value of the property, as follows: "The agreed or declared value of the property is hereby specifically stated by the shipper to be not exceeding _____ per _____."
(2) Where the applicable tariff provisions specify a limitation of the carrier's liability absent a release or a value declaration by the shipper and the shipper does not release the carrier's liability or declare a value, the carrier's liability shall be limited to the extent provided by such provisions. See NMFC Item 172.
(3) Commodities requiring special or additional care or attention in handling or stowing must be so marked and packaged as to ensure safe transportation. See Section 2(e) of item 360, Bills of Lading, Freight Bills and Statements of Charges and Section 1(a) of the Contract Terms and Conditions for a list of such articles.

I hereby declare that the contents of this consignment are fully and accurately described above by the proper shipping name and are classified, packaged, marked and labeled/placarded, and are in all respects in proper condition for transport according to applicable international and national governmental regulations.

Signature _____

REMIT C.O.D. TO: ADDRESS

COD Amt: \$ _____

Subject to Section 7 of the conditions, if this shipment is to be delivered to the consignee without recourse on the consignor, the consignor shall sign the following statement:
The carrier shall not make delivery of this shipment without payment of freight and all other lawful charges.

(Signature of Consignor)

C.O.D. FEE: PREPAID COLLECT \$ _____

TOTAL CHARGES \$ _____

FREIGHT CHARGES
FREIGHT PREPAID Check box if charges are to be collect

RECEIVED, subject to the classifications and tariffs in effect on the date of the issue of this Bill of Lading, the property described above in apparent good order, except as noted (contents and condition of contents of packages unknown), marked, consigned, and destined as indicated above which said carrier (the word carrier being understood throughout this contract as meaning any person or corporation in possession of the property under the contract) agrees to carry to its usual place of delivery at said destination, if on its route, otherwise to deliver to another carrier on the route to said destination. It is mutually agreed as to each carrier of all or any of, said property over all or any portion of said route to des-

ination and as to each party at any time interested in all or any said property, that every service to be performed hereunder shall be subject to all the bill of lading terms and conditions in the governing classification on the date of shipment.

Shipper hereby certifies that he is familiar with all the lading terms and conditions in the governing classification and the said terms and conditions are hereby agreed to by the shipper and accepted for himself and his assigns.

SHIPPER *Envirotech*

CARRIER *Clean Venture*

PER *[Signature]*

PER *[Signature]*

3/18/09

DATE *3/18/09*

Permanent post-office address of shipper.



PRINTED ON RECYCLED PAPER USING SOYBEAN INK



STYLE F360-3 © 2003 LABELMASTER® (800) 621-5808 www.labelmaster.com

1

- 5501 Courtney Avenue, Alexandria, VA 22304
(703) 370-8124 • EPA# VAD980537302
- 2353 Lanier Road, Rockville, VA 23146
(804) 749-8344 • EPA# VAD988222998
- 3481 South Military Highway, Chesapeake, VA 23323
(757) 558-3029 • EPA# VAD000372995
- Westbound Lane Rt. 460, Montvale, VA 24122
(540) 947-2864 • EPA# VAR000006387
- 2115 Speedrail Court, Concord, NC 28025
(704) 455-6863 • EPA# NCR000003319

- HYDROCARBON SERVICES**
- 505 South Market Street, Wilmington, DE 19801
(800) 222-2511 • EPA ID# DED984073692
 - 250 E. 22nd St., Bayonne, NJ 07002
(800) 222-2511 • EPA ID# NJR000025486
 - 6305 East Lombard Street, Baltimore, MD 21224
(410) 633-0606 • EPA ID# MDD985389816
 - 201 Lindsay Road, Zelenople, PA 16063
(724) 453-0623 • EPA ID# PAD982700783

Date	Transporter #	Tank #
------	---------------	--------

Section 1 - Received From

Company Name
Address
EPA ID#

Section 2 - Description of Product

HM

- Non-DOT Regulated Used Oil
- Fuel Oil, Combustible Liquid, 3, NA 1993, PG III
- Petroleum Oil, Combustible Liquid, 3, NA 1270, PG III
- RQ, Other Regulated Substances, Liquid n.o.s., 9, NA 3082, PG III (Ethylene Glycol)
- Fuel, aviation, turbine engine, 3, UN 1863, PG III
- Flammable liquid, n.o.s.(Petroleum Product), 3, UN 1993, PG III
- Oily Water, Non-DOT Regulated

Section 3 - Transporter

Name
Address
EPA ID#

- Transporter Only - Generator Certification Applies.
- I certify that his material is not a hazardous waste. I further certify that the material does not contain PCBs, has not been mixed with any listed hazardous waste, is not ignitable and does not contain more than 1,000 parts per million halogens. I understand my business will be responsible for any and all costs of proper disposal, testing, and transportation if this material contains PCBs or is determined to be a hazardous waste.
- I certify that this used oil is not a hazardous waste and may be managed in accordance with 40 CFR 279. Any presumption of mixing with hazardous waste has been rebutted by means of analytical results, process knowledge, or because the hazardous contamination is known to be solely the result of conditionally exempt small quantity generator hazardous waste or D-I-Y hazardous waste.
- I certify that the material presented for collection is a commercial product, co-product, or off-specification product and is not a solid waste. It is being offered for the purpose of recycling.

Transporter Signature _____
Facility Signature _____

Section 4 - Scale Readings

Scale	Product
Truck #:	Weight/Gal:
Gross Weight:	Gross Gal:
Tare Weight:	
Net Weight:	

Section 5 - Product Analysis

Oil	Antifreeze/Water
Water:	Glycol %:
Sediment:	Freeze Pt °F:
BS&W:	pH:
Halogens:	Urea:
Flash Point °F:	Other:
PCB:	Other:
Arsenic:	
Cadmium:	
Chromium:	
API/PPG:	

Section 6 - Payment

<input type="checkbox"/> Pay	<input type="checkbox"/> Charge	Amount
Gallons:	Price/Gal:	
Freight		
Misc.		
Sub-Total		
Sales Tax		
Total		

Purchase Order Number	
Sales Person	Commissionable <input type="checkbox"/>

Comments: _____

Please remit all payments to:
Hydrocarbon Recovery Services, Inc.
Box 757600
Philadelphia, PA 19175-7600

**SCALE
TICKET**

Baltimore Scrap Corp.
3100 Weedon Street
Baltimore, MD 21226
410-355-4455



410181

TICKET NUMBER

DATE TIME

WEIGH IN: 03/20/2009 14:09

WEIGH OUT: 03/20/2009 14:38

PURCHASED FROM: 1063

STATEWIDE TRANSPORTATION

601 W. PATAPSCO AVE.

BALTIMORE, MD 21225

COPY

All weights in pounds (M=Manual Weight)

COMMODITY / PRICE	GROSS	TARE	WT ADJ	NET WT	\$ ADJ	AMT DUE
Steel #1 Unprepared	51360	38020		13340		\$633 65

@

\$0.00

\$0.00

ADJUSTMENT REASON: _____

NET DUE:

Customer Copy

**SCALE
TICKET**

Baltimore Scrap Corp.
3100 Weedon Street
Baltimore, MD 21226
410-355-4455



410360

TICKET NUMBER

DATE TIME

WEIGH IN: 03/23/2009 10:16

WEIGH OUT: 03/23/2009 10:26

PURCHASED FROM: 9999999

A VALUABLE CUSTOMER

All weights in pounds (M=Manual Weight)

STATEWIDE SEPTIC/BACKHOE

COMMODITY / PRICE	GROSS	TARE	WT ADJ	NET WT	\$ ADJ	AMT DUE
Heavy Shredder Steel	32760	26800		5960		

@

\$0.00

\$0.00

ADJUSTMENT REASON: _____

NET DUE:

Customer Copy

**SCALE
TICKET**

Baltimore Scrap Corp.
3100 Weedon Street
Baltimore, MD 21226
410-355-4455



410427

TICKET NUMBER
DATE TIME
WEIGH IN: 03/23/2009 12:56
WEIGH OUT: 03/23/2009 13:18

PURCHASED FROM: 9999999
A VALUABLE CUSTOMER

COPY

statewide septic/backhoe

All weights in pounds (M=Manual Weight)

COMMODITY / PRICE	GROSS	TARE	WT ADJ	NET WT	\$ ADJ	AMT DUE
Steel #1 Unprepared	52240	38520		13720		

@

\$0.00

\$0.00

ADJUSTMENT REASON: _____

NET DUE:

Customer Copy

**SCALE
TICKET**

Baltimore Scrap Corp.
3100 Weedon Street
Baltimore, MD 21226
410-355-4455



410603

TICKET NUMBER
DATE TIME
WEIGH IN: 03/24/2009 12:58
WEIGH OUT: 03/24/2009 13:07

PURCHASED FROM: 5136
STATEWIDE SEPTIC & BACKHOE
PO BOX 176
DAVIDSON, MD 21035

All weights in pounds (M=Manual Weight)

COMMODITY / PRICE	GROSS	TARE	WT ADJ	NET WT	\$ ADJ	AMT DUE
Heavy Shredder Steel	34320	29500		4820		

@

\$0.00

\$0.00

ADJUSTMENT REASON: _____

NET DUE:

Customer Copy

SCALE TICKET

Baltimore Scrap Corp.
3100 Weedon Street
Baltimore, MD 21226
410-355-4455



411910

TICKET NUMBER

PURCHASED FROM: 5136
STATEWIDE SEPTIC & BACKHOE
PO BOX 176
DAVIDSON, MD 21035

COPY

DATE TIME
WEIGH IN: 04/03/2009 10:03
WEIGH OUT: 04/03/2009 10:13

All weights in pounds (M=Manual Weight)

COMMODITY / PRICE	GROSS	TARE	WT ADJ	NET WT	\$ ADJ	AMT DUE
P&S Unprepared	32340	27940		4400		\$224.40

@

\$0.00

\$0.00

ADJUSTMENT REASON: _____

NET DUE:

Customer Copy

Water Tank

SCALE TICKET

Baltimore Scrap Corp.
3100 Weedon Street
Baltimore, MD 21226
410-355-4455



410742

TICKET NUMBER

PURCHASED FROM: 5136
STATEWIDE SEPTIC & BACKHOE
PO BOX 176
DAVIDSON, MD 21035

DATE TIME
WEIGH IN: 03/25/2009 11:41
WEIGH OUT: 03/25/2009 12:05

All weights in pounds (M=Manual Weight)

COMMODITY / PRICE	GROSS	TARE	WT ADJ	NET WT	\$ ADJ	AMT DUE
Steel #1 Unprepared	71600	38300		33300		

@

\$0.00

\$0.00

ADJUSTMENT REASON: _____

NET DUE:

Customer Copy

Petroleum Management, Inc.

R.O. Box 145 • Bowie, MD 20719-0145 • Office (301) 860-0300 • Fax (301) 860-0352

Bill of Lading/Manifest

NO 5885

Generator/Shipper: TRANSIT TRUCK STOP		Billing Name: EASTERN petroleum	
Site Address: 2000 VETS HWY		Address:	
City: Millersville	State: MD Zip:	City:	State: Zip:
Phone: ()	Contact:	Phone: ()	Contact:

Purchase Order NO:

MATERIAL CHARACTERIZATION (CHECK ALL THAT APPLY):

Description:	Gallons	Description:	Gallons	Description:	Gallons
Gasoline, 3, UN1203, PGII		Hazardous Waste, Liquid, 9 NA3082, PGIII		JP#4	
#2 Fuel Oil, 3, NA1993, PGIII		Hazardous Waste, Solid, 9 NA3077, PGIII		JP#5	
#4 Fuel Oil, 3 NA1993, PGIII		Paint Thinners, 3, UN1263, PGI		Jet A	
#6 Fuel Oil, 3, NA1993, PGIII		Ethylene Glycol, 8, UN3082, PGIII		Sludge	
Diesel, 3, NA1993, PGII		Lube Oil		Petroleum Contaminated Water	
Flammable Liquids, NOS, 3, UN1993, PGI		Waste Oil		Other:	
Corrosive Liquids, NOS, 8, UN1760, PGI		Kerosene		Other:	
No. of Drums		No. of Tanks:		Other:	
Scale Weights (Sol): Total: (Tons)		Tare: (Tons)		Net: (Tons)	

Service Description: **PLC WATER FROM TANK**

PLACARDS TENDERED: YES NO EMERGENCY CONTACT **301-860-0300**

Generator/Shipper Certification Statement
 As the generator or shipper, I hereby certify that this material is properly classified and does not contain Polychlorinated Biphenyls (PCB'S). To the best of my knowledge it has not been mixed, combined or blended in any amount with any other material defined as hazardous waste under applicable law. Generator/Shipper agrees to indemnify and hold Petroleum Management, Inc. harmless for any damages arising from or in any way relating to a breach of this Certification Statement.

Generator/Shipper Authorized Agent (Print) **[Signature]** Date of Service **3-23-09**
 Generator/Shipper Authorized Agent Signature

HAULER/CARRIER INFORMATION

Co. Name: **Petroleum Management, Inc.** Driver Name (print): **RAYMOND DAVIS**
 Street: **8333 Zug Road** Driver Signature: **Raymond Davis**
 City: **Bowie** State: **MD** Zip: **20715** Phone:

RECEIVING FACILITY ACCEPTANCE

The above mentioned materials have been received by this facility and will be handled in accordance with all applicable rules and regulations. All quantities are subject to final verification by this facility and are indicated in far right box.

Facility Name: _____
 Acceptance Signature: _____
 Phone: _____ Total Quantity Received: **1000**

White - Original Yellow - Transporter Pink - Facility Gold - Customer

Petroleum Management, Inc.

MD. Oil Operations Permit No: 2008-OPT-29545
 EPA Identification No: MDR-000518973
 Federal ID No: 52-2014536

P.O. Box 145 • Bowie, MD 20719-0145 • Office (301) 860-0300 • Fax (301) 860-0352

Bill of Lading/Manifest **NO** **5660**

Generator/Shipper: <i>Transit Truck Stop</i>		Billing Name: <i>Eastern Petroleum</i>	
Site Address: <i>2000 Vets Hwy</i>		Address:	
City: <i>Mt. Pleasant</i>	State: <i>MD</i> Zip:	City:	State: Zip:
Phone: ()	Contact:	Phone: ()	Contact:

Purchase Order NO:

MATERIAL CHARACTERIZATION (CHECK ALL THAT APPLY):

Description:	Gallons	Description:	Gallons	Description:	Gallons
Gasoline, 3, UN1203, PGI		Hazardous Waste, Liquid, 9 NA3082, PGIII		JP#4	
#2 Fuel Oil, 3, NA1993, PGII		Hazardous Waste, Solid, 9 NA3077, PGIII		JP#5	
#4 Fuel Oil, 3 NA1993, PGIII		Paint Thinners, 3, UN1263, PGI		Jet A	
#6 Fuel Oil, 3, NA1993, PGIII		Ethylene Glycol, 9, UN3082, PGIII		<u>Sludge</u>	<i>86</i>
Diesel, 3, NA1993, PGIII		Lube Oil		<u>Petroleum Contaminated Water</u>	<i>800</i>
Flammable Liquids, NOS, 3, UN1993, PGI		Waste Oil		Other:	
Corrosive Liquids, NOS, 8, UN1760, PGI		Kerosene		Other:	
No. of Drums		No. of Tanks:		Other:	
Scale Weights (Solid): Total: (Tons)		Tare: (Tons)		Net: (Tons)	

Service Description: *No number tanks of Petroleum Contaminated water, And Sludge*

PLACARDS TENDERED: YES NO

EMERGENCY CONTACT 301-860-0300

Generator/Shipper Certification Statement

As the generator or shipper, I hereby certify that this material is properly classified and does not contain Polychlorinated Biphenyls (PCB'S). To the best of my knowledge it has not been mixed, combined or blended in any amount with any other material defined as hazardous waste under applicable law. Generator/Shipper agrees to indemnify and hold Petroleum Management, Inc. harmless for any damages arising from or in any way relating to a breach of this Certification Statement.

Generator/Shipper Authorized Agent (Print) *[Signature]*

Date of Service *3-19-09*

Generator/Shipper Authorized Agent Signature

HAULER/CARRIER INFORMATION

Co. Name **Petroleum Management, Inc.**

Driver Name (print) *Merridec Harris*

Street **8333 Zug Road**

Driver Signature *[Signature]*

City **Bowie** State **MD** Zip **20715**

Phone *(301) 860-0300*

The above mentioned materials have been received by this facility and will be handled in accordance with all applicable rules and regulations. All quantities are subject to final verification by this facility and are indicated in far right box.

RECEIVING FACILITY ACCEPTANCE

Facility Name *Petroleum Management, Inc.*

Acceptance Signature *[Signature]*

Phone

Total Quantity Received **886**

White - Original

Yellow - Transporter

Pink - Facility

Gold - Customer

Petroleum Management, Inc.

MD. Oil Operations Permit No: 2008-0PT-28545
 EPA Identification No: MDR-000518975
 Federal ID No: 52-2014535

P.O. Box 145 • Bowie, MD 20719-0145 • Office (301) 860-0300 • Fax (301) 860-0352

Bill of Lading/Manifest **MC** **5659**

Generator/Shipper: Transit Truck Stop		Billing Name: Eastern Petroleum	
Site Address: 2000 Vets Hwy		Address:	
City: Millersville	State: MD Zip:	City:	State: Zip:
Phone: ()	Contact:	Phone: ()	Contact: MARTY

Purchase Order NO:

MATERIAL CHARACTERIZATION (CHECK ALL THAT APPLY):

Description:	Gallons	Description:	Gallons	Description:	Gallons
Gasoline, 3, UN1203, PGII		Hazardous Waste, Liquid, 9 NA3082, PGIII		JP#4	
#2 Fuel Oil, 3, NA1993, PGIII		Hazardous Waste, Solid, 9 NA3077, PGIII		JP#5	
#4 Fuel Oil, 3 NA1993, PGIII		Paint Thinners, 3, UN1263, PGI		Jet A	
#6 Fuel Oil, 3, NA1993, PGIII		Ethylene Glycol, 9, UN3082, PGIII		Sludge	
Diesel, 3, NA1993, PGIII		Lube Oil		Petroleum Contaminated Water	3000
Flammable Liquids, NOS, 3, UN1993, PGI		Waste Oil		Other:	
Corrosive Liquids, NOS, 8, UN1760, PGI		Kerosene		Other:	
No. of Drums		No. of Tanks:		Other:	
Scale Weights (Sol): Total: (Tons)		Tare: (Tons)		Net: (Tons)	

Service Description: **16 tanks of petroleum with 1000 gallons water**

PLACARDS TENDERED: YES NO

EMERGENCY CONTACT **301-860-0300**

Generator/Shipper Certification Statement

As the generator or shipper, I hereby certify that this material is properly classified and does not contain Polychlorinated Biphenyls (PCB'S). To the best of my knowledge it has not been mixed, combined or blended in any amount with any other material defined as hazardous waste under applicable law. Generator/Shipper agrees to indemnify and hold Petroleum Management, Inc. harmless for any damages arising from or in any way relating to a breach of this Certification Statement.

X Generator/Shipper Authorized Agent (Print) **[Signature]** Date of Service **3-19-09**

X Generator/Shipper Authorized Agent Signature

HAULER/CARRIER INFORMATION

Co. Name Petroleum Management, Inc.		Driver Name (print) McNIDE HANNA	
Street 8333 Zug Road		Driver Signature [Signature]	
City Bowie	State MD	Zip 20715	Phone (301) 860-0300

The above mentioned materials have been received by this facility and will be handled in accordance with all applicable rules and regulations. All quantities are subject to final verification by this facility and are indicated in far right box.

RECEIVING FACILITY ACCEPTANCE

Facility Name Petroleum Management, Inc.	Total Quantity Received 3000
Acceptance Signature [Signature]	
Phone	

White - Original Yellow - Transporter Pink - Facility Gold - Customer

Petroleum Management, Inc.

MD. Oil Operations Permit No: 2008-OP1-28545
 EPA Identification No: MDR-000518975
 Federal ID No: 52-2014536

P.O. Box 145 • Bowie, MD 20719-0145 • Office (301) 860-0300 • Fax (301) 860-0352

Bill of Lading/Manifest **REC 5825**

Generator/Shipper: TRANSIT TRUCK STOP		Billing Name: EASTERN PETROLEUM	
Site Address: B400 VETERANS HWY		Address:	
City: MILLERSVILLE	State: MD	Zip: 21108	City: _____ State: _____ Zip: _____
Phone: () _____	Contact: _____	Phone: () _____	Contact: _____

Purchase Order NO: _____

MATERIAL CHARACTERIZATION (CHECK ALL THAT APPLY):

Description:	Gallons	Description:	Gallons	Description:	Gallons
Gasoline, 3, UN1203, PGI	200	Hazardous Waste, Liquid, 9 NA3082, PGII		JP#4	
#2 Fuel Oil, 3, NA1993, PGII		Hazardous Waste, Solid, 9 NA3077, PGII		JP#5	
#4 Fuel Oil, 3 NA1893, PGII		Paint Thinners, 3, UN1263, PGI		Jet A	
#6 Fuel Oil, 3, NA1993, PGII		Ethylene Glycol, 9, UN3082, PGII		Sludge	
Diesel, 3, NA1993, PGII		Lube Oil		Petroleum Contaminated Water	
Flammable Liquids, NOS, 3, UN1993, PGI		Waste Oil		Other:	
Corrosive Liquids, NOS, 8, UN1760, PGII		Kerosene		Other:	
No. of Drums		No. of Tanks		Other:	
Scale Weights (Soll): Total: (Tons)		Tare: (Tons)		Net: (Tons)	

Service Description: **PUMP OUT LINES**

PLACARDS TENDERED: YES NO

EMERGENCY CONTACT **301-860-0300**

Generator/Shipper Certification Statement

As the generator or shipper, I hereby certify that this material is properly classified and does not contain Polychlorinated Biphenyls (PCB'S). To the best of my knowledge it has not been mixed, combined or blended in any amount with any other material defined as hazardous waste under applicable law. Generator/Shipper agrees to indemnify and hold Petroleum Management, Inc. harmless for any damages arising from or in any way relating to a breach of this Certification Statement.

<input checked="" type="checkbox"/> Generator/Shipper Authorized Agent (Print) Kenny Bedani	Date of Service 3-16-09
<input checked="" type="checkbox"/> Generator/Shipper Authorized Agent Signature [Signature]	

HAULER/CARRIER INFORMATION

Co. Name Petroleum Management, Inc.	Driver Name (print) Jim Miller
Street 8333 Zug Road	Driver Signature [Signature]
City Bowie State MD Zip 20715	Phone 301-919-5254

The above mentioned materials have been received by this facility and will be handled in accordance with all applicable rules and regulations. All quantities are subject to final verification by this facility and are indicated in far right box.	RECEIVING FACILITY ACCEPTANCE	
	Facility Name Petroleum Management Inc	
	Acceptance Signature [Signature]	
	Phone _____	Total Quantity Received 200

White - Original Yellow - Transporter Pink - Facility Gold - Customer

Petroleum Management, Inc.

MD. Oil Operations Permit No: 2008-OPT-28545
 EPA Identification No: MDR-000518975
 Federal ID No: 52-2014536

P.O. Box 145 • Bowie, MD 20719-0145 • Office (301) 860-0300 • Fax (301) 860-0352

Bill of Lading/Manifest **NO** 5852

Generator/Shipper: Transit Truck Stop		Billing Name: Eastern Petroleum	
Site Address: 2400 Veb Hwy		Address:	
City: Millersville	State: MD	Zip: 21108	City: _____ State: _____ Zip: _____
Phone: () _____	Contact: MARTY	Phone: () _____	Contact: MARTY

Purchase Order NO: _____

MATERIAL CHARACTERIZATION (CHECK ALL THAT APPLY):

Description:	Gallons	Description:	Gallons	Description:	Gallons
<u>Gasoline, 3, UN1203, PGI</u>	700	Hazardous Waste, Liquid, 9 NA3082, PGII		JP#4	
#2 Fuel Oil, 3, NA1993, PGII		Hazardous Waste, Solid, 9 NA3077, PGII		JP#5	
#4 Fuel Oil, 3 NA1993, PGII		Paint Thinners, 3, UN1263, PGI		Jet A	
#6 Fuel Oil, 3, NA1993, PGII		Ethylene Glycol, 9, UN3082, PGII		Sludge	
Diesel, 3, NA1993, PGII		Lube Oil		<u>Petroleum Contaminated Water</u>	1654
Flammable Liquids, NOS, 3, UN1993, PGI		Waste Oil		Other:	
Corrosive Liquids, NOS, 8, UN1780, PGI		Kerosene		Other:	
No. of Drums		No. of Tanks:		Other:	
Scale Weights (Sol): Total: (Tons)		Tare: (Tons)		Net: (Tons)	

Service Description: **120 Tanks of Petroleum Contaminated Water And Gas**

PLACARDS TENDERED: YES NO

EMERGENCY CONTACT **301-860-0300**

Generator/Shipper Certification Statement

As the generator or shipper, I hereby certify that this material is properly classified and does not contain Polychlorinated Biphenyls (PCB'S). To the best of my knowledge it has not been mixed, combined or blended in any amount with any other material defined as hazardous waste under applicable law. Generator/Shipper agrees to indemnify and hold Petroleum Management, Inc. harmless for any damages arising from or in any way relating to a breach of this Certification Statement.

Generator/Shipper Authorized Agent (Print) **MARTY**

Date of Service **3-20-09**

Generator/Shipper Authorized Agent Signature

HAULER/CARRIER INFORMATION

Co. Name Petroleum Management, Inc.		Driver Name (print) Michael Harris	
Street 8333 Zug Road		Driver Signature [Signature]	
City Bowie	State MD	Zip 20715	Phone (301) 860-0300

The above mentioned materials have been received by this facility and will be handled in accordance with all applicable rules and regulations. All quantities are subject to final verification by this facility and are indicated in far right box.

RECEIVING FACILITY ACCEPTANCE

Facility Name Petroleum Management, Inc.
Acceptance Signature [Signature]
Phone _____

Total Quantity Received
2054

White - Original

Yellow - Transporter

Pink - Facility

Gold - Customer

Petroleum Management, Inc.

MD. Oil Operations Permit No: 2008-OPT-29546
 EPA Identification No: MDA-000518975
 Federal ID No: 52-2014636

P.O. Box 145 • Bowie, MD 20719-0145 • Office (301) 860-0300 • Fax (301) 860-0352

Bill of Lading/Manifest **NO** 5846

Generator/Shipper: TRANSIT TRUCK STOP		Billing Name: EASTERN petroleum	
Site Address: 8400 VETS HWY		Address:	
City: millerville	State: MD Zip: 21108	City:	State: Zip:
Phone: ()	Contact:	Phone: ()	Contact:

Purchase Order NO:

MATERIAL CHARACTERIZATION (CHECK ALL THAT APPLY):

Description:	Gallons	Description:	Gallons	Description:	Gallons
Gasoline, 3, UN1203, PGII		Hazardous Waste, Liquid, 9 NA3082, PGIII		JP#4	
#2 Fuel Oil, 3, NA1993, PGIII		Hazardous Waste, Solid, 9 NA3077, PGIII		JP#5	
#4 Fuel Oil, 3, NA1993, PGIII		Paint Thinners, 3, UN1263, PGI		Jet A	
#6 Fuel Oil, 3, NA1993, PGIII		Ethylene Glycol, 9, UN3082, PGIII		Sludge	
Diesel, 3, NA1993, PGIII		Lube Oil		Petroleum Contaminated Water	200
Flammable Liquids, NOS, 3, UN1993, PGI		Waste Oil		Other:	
Corrosive Liquids, NOS, 8, UN1760, PGII		Kerosene		Other:	
No. of Drums		No. of Tanks:		Other:	
Scale Weights (Soll): Total: (Tons)		Tare: (Tons)		Net: (Tons)	

Service Description: **PLA WATER, GAS, DICSEL FROM TANK**

PLACARDS TENDERED: YES NO EMERGENCY CONTACT **301-860-0300**

Generator/Shipper Certification Statement

As the generator or shipper, I hereby certify that this material is properly classified and does not contain Polychlorinated Biphenyls (PCB'S). To the best of my knowledge it has not been mixed, combined or blended in any amount with any other material defined as hazardous waste under applicable law. Generator/Shipper agrees to indemnify and hold Petroleum Management, Inc. harmless for any damages arising from or in any way relating to a breach of this Certification Statement.

Generator/Shipper Authorized Agent (Print) Date of Service: **3-20-09**

Generator/Shipper Authorized Agent Signature

HAULER/CARRIER INFORMATION

Co. Name: **Petroleum Management, Inc.** Driver Name (print): **RAYMOND DAVIS**

Street: **8333 Zug Road** Driver Signature: **Raymond Davis**

City: **Bowie** State: **MD** Zip: **20715** Phone:

RECEIVING FACILITY ACCEPTANCE

The above mentioned materials have been received by this facility and will be handled in accordance with all applicable rules and regulations. All quantities are subject to final verification by this facility and are indicated in far right box.

Facility Name: **Petroleum Management Inc.**

Acceptance Signature: **[Signature]**

Phone: Total Quantity Received: **200**

White - Original Yellow - Transporter Pink - Facility Gold - Customer

Petroleum Management, Inc.

MD. Oil Operations Permit No: 2008-OPT-29545
 EPA Identification No: MDR-000518975
 Federal ID No: 52-2014536

P.O. Box 145 • Bowie, MD 20719-0145 • Office (301) 860-0300 • Fax (301) 860-0352

Bill of Lading/Manifest 5835

Generator/Shipper: TRANSIT TRUCK STOP		Billing Name: EASTERN PETROLEUM	
Site Address: 2000 VETS HWY		Address:	
City: MILLERSVILLE	State: MD Zip:	City:	State: Zip:
Phone: ()	Contact:	Phone: ()	Contact:

Purchase Order NO: _____

MATERIAL CHARACTERIZATION (CHECK ALL THAT APPLY):

Description:	Gallons	Description:	Gallons	Description:	Gallons
Gasoline, 3, UN1203, PGII		Hazardous Waste, Liquid, 9 NA3082, PGIII		JP#4	
#2 Fuel Oil, 3, NA1993, PGIII		Hazardous Waste, Solid, 9 NA3077, PGIII		JP#5	
#4 Fuel Oil, 3 NA1993, PGIII		Paint Thinners, 3, UN1263, PGI		Jet A	
#6 Fuel Oil, 3, NA1993, PGIII		Ethylene Glycol, 8, UN3082, PGIII		Sludge	
Diesel, 3, NA1993, PGII		Lube Oil		Petroleum Contaminated Water	3000
Flammable Liquids, NOS, 3, UN1993, PGI		Waste Oil		Other:	
Corrosive Liquids, NOS, 8, UN1780, PGII		Kerosene		Other:	
No. of Drums		No. of Tanks:		Other:	
Scale Weights (Soil): Total: (Tons)		Tare: (Tons)		Net: (Tons)	

Service Description: **P/O OIL/WATER FROM TANK**

PLACARDS TENDERED: YES NO

EMERGENCY CONTACT **301-860-0300**

Generator/Shipper Certification Statement

As the generator or shipper, I hereby certify that this material is properly classified and does not contain Polychlorinated Biphenyls (PCB'S). To the best of my knowledge it has not been mixed, combined or blended in any amount with any other material defined as hazardous waste under applicable law. Generator/Shipper agrees to indemnify and hold Petroleum Management, Inc. harmless for any damages arising from or in any way relating to a breach of this Certification Statement.

<input checked="" type="checkbox"/> Generator/Shipper Authorized Agent (Print) <i>[Signature]</i>	Date of Service: 3-19-09
<input checked="" type="checkbox"/> Generator/Shipper Authorized Agent Signature	

HAULER/CARRIER INFORMATION

Co. Name: Petroleum Management, Inc.		Driver Name (print): Raymond Davis	
Street: 8333 Zug Road		Driver Signature: <i>[Signature]</i>	
City: Bowie	State: MD Zip: 20715	Phone: 240-375-8414	

The above mentioned materials have been received by this facility and will be handled in accordance with all applicable rules and regulations. All quantities are subject to final verification by this facility and are indicated in far right box.

RECEIVING FACILITY ACCEPTANCE

Facility Name: Petroleum Management, Inc.	Total Quantity Received 3000
Acceptance Signature: <i>[Signature]</i>	
Phone:	

White - Original

Yellow - Transporter

Pink - Facility

Gold - Customer

Petroleum Management, Inc.

MD. Oil Operations Permit No: 2008-0PT-29545
 EPA Identification No: MDR-000510970
 Federal ID No: 52-2014536

P.O. Box 145 • Bowie, MD 20719-0145 • Office (301) 860-0300 • Fax (301) 860-0352

Bill of Lading/Manifest **NE 5833**

Generator/Shipper: TRANSIT TRUCK STOP		Billing Name: EASTERN Petroleum	
Site Address: 2000 Vets HWY		Address:	
City: millersville	State: MD Zip:	City:	State: Zip:
Phone: ()	Contact:	Phone: ()	Contact:

Purchase Order NO:

MATERIAL CHARACTERIZATION (CHECK ALL THAT APPLY):

Description:	Gallons	Description:	Gallons	Description:	Gallons
Gasoline, 3, UN1203, PGII		Hazardous Waste, Liquid, 9 NA3082, PGIII		JP#4	
#2 Fuel Oil, 3, NA1993, PGIII		Hazardous Waste, Solid, 9 NA3077, PGIII		JP#5	
#4 Fuel Oil, 3 NA1993, PGIII		Paint Thinners, 3, UN1263, PGI		Jet A	
#6 Fuel Oil, 3, NA1993, PGIII		Ethylene Glycol, 9, UN3082, PGIII		Sludge	
Diesel, 3, NA1993, PGIII		Lube Oil		Petroleum Contaminated Water	3000
Flammable Liquids, NOS, 3, UN1993, PGI		Waste Oil		Other:	
Corrosive Liquids, NOS, 8, UN1780, PGI		Kerosene		Other:	
No. of Drums		No. of Tanks:		Other:	
Scale Weights (Soll): Total: (Tons)		Tare: (Tons)		Net: (Tons)	

Service Description: **PLC CONTAMINATED WATER FROM TANK**

PLACARDS TENDERED: YES NO

EMERGENCY CONTACT **301-860-0300**

Generator/Shipper Certification Statement

As the generator or shipper, I hereby certify that this material is properly classified and does not contain Polychlorinated Biphenyls (PCB'S). To the best of my knowledge it has not been mixed, combined or blended in any amount with any other material defined as hazardous waste under applicable law. Generator/Shipper agrees to indemnify and hold Petroleum Management, Inc. harmless for any damages arising from or in any way relating to a breach of this Certification Statement.

<input checked="" type="checkbox"/> Generator/Shipper Authorized Agent (Print)	Date of Service
<input checked="" type="checkbox"/> Generator/Shipper Authorized Agent Signature	3-19-09

HAULER/CARRIER INFORMATION

Co. Name Petroleum Management, Inc.		Driver Name (print) RAYMOND DAVIS
Street 8333 Zug Road		Driver Signature Raymond Davis
City Bowie	State MD Zip 20715	Phone

The above mentioned materials have been received by this facility and will be handled in accordance with all applicable rules and regulations. All quantities are subject to final verification by this facility and are indicated in far right box.	RECEIVING FACILITY ACCEPTANCE	
	Facility Name Water Depot	
	Acceptance Signature Randy Shipek	
	Phone 410-857-9670	Total Quantity Received 3000

White - Original Yellow - Transporter Pink - Facility Gold - Customer

APPENDIX F

Photodocumentation



Typical condition of dispenser subgrade showing pea gravel backfill and ponded water.



From foreground – Tanks 2, 3 and 1 partially exposed



Photo of Tank 1 being removed from the excavation.



Photo of excavation after removing Tank1.



Photo of Tank 3 prior to removal with Tank 2 on right (partially exposed).



Photo of Tank 3 showing pea gravel contained in the tank.



Remnant of Tank 3 after being remove from the excavation.



Photo of Tank 2 partially exposed and being pumped of remaining fluids.



Photo of excavation cavity after removal of Tank 2.



Photo of Tank 2 being prepared for transport from the site.



Photo showing the top of Tank 4.



Photo of Tank 4 with top removed and pea gravel contents exposed.



Photo Tank 4 being transported from the site



Photo showing over-excavation of the Tank 4 cavity.



Photo showing over-excavation of the tank cavity for Tanks 1, 2, and 3.



Photo showing a view of remedial piping while under construction. Vertical corrugated pipe were installed as guides for future wells.



Photo showing a view of remedial piping being installed in the tankfield excavation.



Photo showing backfill being installed in tankfield excavation.



Photo showing the facilities former well house with the well-head featured on the right



Photo showing the well-head and associated plumbing and electrical supply for the pump



Photo showing the coupling for transition between 6-inch steel casing and 6-inch PVC prior to well-house demolition.



Photo showing excavation of L-Series trench, typical of product pipe excavation and removal.