



500 E 4th Street, Suite 333
Austin, TX 78701
www.quantumloophole.com

June 21, 2023

Via Electronic Delivery

Mr. Edward Dexter, Chief
Solid Waste Compliance Division
Maryland Department of the Environment
1800 Washington Blvd.
Baltimore, MD 21230

RE: Industrial Waste Disposal Permit No.: 2014-WIF-0537

Mr. Dexter,

Enclosed is the semiannual summary and interpretive discussion for the sampling event from 1 October 2022 through 31 March 2023 for the former Eastalco Aluminum Company's North Landfill. Quantum Loophole acquired the property from ALCOA on June 28, 2021, and has assumed the monitoring and reporting requirements at the facility per the Environmental Covenant and the Site Management Plan, a component of the Environmental Covenant.

The level of leachate in the leachate collection systems were measured electronically and/or by site personnel daily. Records of the level measured in each sump is available for review by the department. The alarm system is inspected / verified monthly by contracted personnel. Hardcopies of the completed inspections are retained with the Environmental files for review upon request.

Table 1 includes the volumes of landfill leachate collected. Tracking has transitioned from pump cycle time to volume removed from the storage tanks. During the reporting period the leachate was transported, treated and disposed by Univar Solutions USA Inc. in Downers Grove, IL.

Table 1.

Volume of Leachate Collected, kGals			
October '22	0	January '23	0
November '22	6	February '23	0
December '22	0	March '23	5
Total:	11		

Also included per permit requirements are the field test data and a semiannual summary and interpretive discussion, performed by a qualified groundwater scientist (Tetra Tech, Inc), of all analyses of the chemical quality of groundwater from all of the monitoring wells specified in this landfill's Post-closure Groundwater Monitoring Plan.

In a letter from MDE dated June 11, 2019 it was indicated that acceptance of the Post-Closure Groundwater Monitoring Plan to a reduction of fluoride only analysis was in error. MDE further

identified 20 parameters expected to be used for representative sampling of pollutants contained in the landfill leachate in a letter dated December 11, 2020. ALCOA submitted a revised GWMP which contained these constituents, and was approved by MDE in a letter dated May 11, 2021.

I certify under penalty of law that this document and all attachments were prepared under my direction or supervision in accordance with a system designed to assure that qualified personnel properly gather and evaluate the information submitted. Based on my inquiry of the person or persons who manage the system, or those persons directly responsible for gathering the information, the information is, to the best of my knowledge and belief, true, accurate, and complete. I am aware that there are significant penalties for submitting false information, including the possibility of fine and imprisonment for knowing violations.

Please contact Bill Williams – Chief Operations Officer, if you require additional information or have any questions regarding this report. He can be reached at (703) 505-9378 or via email at bill@ql.email.

Sincerely,

A handwritten signature in cursive script, appearing to read "Bill Williams", with a long horizontal flourish extending to the right.

Bill Williams
Chief Operations Officer

President – Operations

cc: Dustin Moore, Tetra Tech

Quantum Maryland, LLC.

CLOSED NORTH INDUSTRIAL LANDFILL SEMIANNUAL WATER QUALITY REPORT

(FORMER INDUSTRIAL WASTE DISPOSAL PERMIT NO. 2014-WIF-0537)



June 2023



CLOSED NORTH INDUSTRIAL LANDFILL SEMIANNUAL WATER QUALITY REPORT

(FORMER INDUSTRIAL WASTE DISPOSAL PERMIT NO. 2014-WIF-0537)

June 2023

PRESENTED TO

Quantum Maryland, LLC
500 4th E. Street, Suite 333
Austin, Texas 78701

PRESENTED BY

Tetra Tech	P +1-412-921-7090
661 Anderson Drive	F +1-412-921-4040
Foster Plaza 7	tetratech.com
Pittsburgh, PA 15220	

TABLE OF CONTENTS

1.0 INTRODUCTION 1

 1.1 Overview 1

 1.2 Document Organization 3

2.0 SITE SETTING 4

 2.1 Topography 4

 2.2 Surface Water 4

 2.3 Geology 4

 2.3.1 Regional Geology 4

 2.3.2 Site Geology 5

 2.4 Hydrogeology 5

 2.4.1 Regional Hydrogeology 5

 2.4.2 Site Hydrogeology 6

3.0 MONITORING PROGRAM 7

 3.1 Monitoring Points 7

 3.2 Monitoring Frequency 7

 3.3 Sampling And Analysis 7

4.0 RESULTS AND CONCLUSIONS 8

 4.1 Groundwater Flow 8

 4.2 Groundwater Recharge 8

 4.3 Landfill Base and Groundwater Elevations 8

 4.4 Groundwater Quality 9

 4.4.1 Fluoride 9

 4.4.2 Metals 9

 4.4.3 Water Quality Parameters 10

5.0 REFERENCES 11

LIST OF TABLES

- 3-1 PQLs for Analytical Parameters
- 4-1 Monthly Groundwater Level Measurements Rainfall Data
- 4-2 March 2023 Field Measurements
- 4-3 March 2023 Landfill Groundwater Sample Results

LIST OF FIGURES

- 1-1 Site Location
- 2-1 Landfill Location Map
- 2-2 Landfill Topographic Map
- 3-1 Groundwater Monitoring Locations
- 4-1 Groundwater Elevations – November 2022
- 4-2 Groundwater Elevations – March 2023
- 4-3 Fluoride Concentrations – March 2023
- 4-4 Total Fluoride Concentration Trends in Landfill Monitoring Wells

APPENDICES

- Appendix A Groundwater Analytical Lab Reports
- Appendix B Historical Groundwater Analytical Data

1.0 INTRODUCTION

This Semiannual Water Quality Report was prepared by Tetra Tech, Inc. (Tetra Tech) for Quantum Maryland, LLC (Quantum) to document and evaluate the results of groundwater monitoring activities performed during the fourth quarter 2022 and first quarter 2023 semiannual reporting period at the closed North Industrial Landfill (Landfill) at the former Eastalco Works aluminum smelter located in Frederick, Maryland (Figure 1-1). Aluminum production was curtailed at the Eastalco smelter in December 2005, the plant was formally closed in March 2010, and demolition was completed in June 2016. Closure activities for the Landfill were completed in 2016 in accordance with the approved Closure and Post-Closure Care Plan (EA, 2015), which also included the North Industrial Landfill Post-Closure Groundwater Monitoring Plan (Monitoring Plan) (Tetra Tech, 2015). Final closure was granted by the Maryland Department of the Environment (MDE) in May 2018 (MDE, 2018). Groundwater monitoring continues per the requirements of the Environmental Covenant (EC) executed on December 12, 2017 (Eastalco, 2017) and the revised Post Closure Care Groundwater Monitoring Plan (Revised Groundwater Monitoring Plan) that was submitted to MDE on March 11, 2021, and subsequently approved by MDE in a letter dated May 11, 2021 (MDE, 2021). Quantum acquired the property from the Eastalco Aluminum Company on June 28, 2021. The site is now referred to as Quantum Fredrick. Quantum has completed design and permitting for infrastructure of roads, sewer, and water services and has begun the phase-1 construction process for a master planned, first-of-its-kind, clean cloud community campus to be located on the property, while continuing to monitor the groundwater in accordance with the EC and approved Revised Groundwater Monitoring Plan. This monitoring report documents and presents the results of groundwater monitoring activities at the Landfill performed in accordance with the Revised Groundwater Monitoring Plan (Tetra Tech, 2021).

1.1 OVERVIEW

The MDE issued Refuse Disposal Permit No. 2014-WIF-0537 on December 1, 2014, for the Landfill to receive various types of non-hazardous industrial wastes including fluoridated wastes, carbon wastes, refractory wastes, and miscellaneous trash. The Landfill (formerly referred to as the Active Industrial Waste Landfill) was constructed to hazardous waste landfill standards as a conservative measure, although it was never permitted or used for hazardous waste disposal. Cells 1 and 2 were constructed in 1993 and 2012, respectively, with a 24-inch re-compacted subgrade that underlies a double liner system (geocomposite clay liner between two high density polyethylene [HDPE] liners). Details regarding the construction specifications of the Landfill can be found in permit applications developed by EA Engineering Science and Technology, Inc. (EA) (EA, 1991 and 1992). Together, Cells 1 and 2 occupy an area of approximately 4.2 acres. Both the primary and secondary liners are continuously electronically monitored for leachate. Generated leachate is piped to a containment tank and periodically transferred to a tanker truck for transport to an off-site treatment and disposal facility. Closure activities for the Landfill were completed in 2016 in accordance with the approved Closure and Post-Closure Care Plan (EA, 2015). Final closure was granted by MDE in May 2018 (MDE, 2018).

Post-closure monitoring and maintenance of the Landfill are required per the regulations set forth in the Code of Maryland (COMAR) 26.04.07.22. The Post-Closure Groundwater Monitoring Plan (Tetra Tech, 2015) was

developed to formalize the post-closure monitoring and maintenance program for the Landfill. The EC was executed in December 2017 placing restrictions on land and groundwater use as a means of managing contamination and protecting human health and the environment during current and future activities/redevelopment. The Site Management Plan (SMP), a component of the EC, addresses the remediation and future management of known and potential environmental concerns (such as contaminated groundwater and surface water) associated with the former facility's operations. In the Activity and Use Limitations (Paragraph 6) of the EC, the property owner, now Quantum, is required to maintain compliance with landfill post-closure care including groundwater monitoring in accordance with the Monitoring Plan (Tetra Tech, 2015), which is included as Appendix G in the Post-Closure Care Plan (Exhibit E of the EC).

Although the landfill monitoring program during the operational period of the landfill included sampling for volatile organic compounds (VOCs) and metals, the groundwater and leachate data from that monitoring 22-year monitoring program showed that VOCs were not waste-derived constituents. While VOCs have mostly been non-detect, there have been a few isolated occurrences of VOCs detected at trace amounts in both upgradient and downgradient wells. The detections were always at concentrations below maximum contaminant levels (MCLs) and were determined to not be attributable to the landfill (Tetra Tech, 2015).

Additionally, detections of metals at concentrations above MCLs were sporadic; and when they occurred, they were determined to be the result of excess turbidity that typically occurs in the aquifer during periods of low water table conditions. Such detections were not attributable to the landfill, as they have occurred in groundwater both upgradient and downgradient of the landfill. Based on the above information and consistent with the monitoring program at the South Landfill (which received similar waste and is also closed), the MDE-approved North Landfill Post-Closure Care Groundwater Monitoring Plan established fluoride to be the only contaminant associated with the permitted waste which required post-closure monitoring.

MDE, in a letter dated June 11, 2019 (MDE, 2019), indicated that their acceptance of the Post-Closure Care Groundwater Monitoring Plan, which specified the analysis of fluoride only, was in error. MDE specified in that letter that future reports, beginning with the April through September 2019 reporting period, were to include the analysis of 36 parameters (25 elements and 11 indicator parameters, and no VOC parameters) until a revised Post-Closure Care Groundwater Monitoring Plan was submitted by Eastalco and approved by MDE. Eastalco met with MDE in October 2019 to discuss appropriate parameters for monitoring the groundwater conditions of the closed North Landfill to be included in the revised Post-Closure Care Groundwater Monitoring Plan.

Monitoring well MW-111 was installed north of the Landfill as a replacement upgradient monitoring point for MW-63 in accordance with the MDE-approved Monitoring Well 63 Relocation Plan (Eastalco, 2016). MW-111 was required to be sampled concurrently with the original well MW-63 for a minimum of four monitoring events separated by a minimum of 3 months between events. After the fourth monitoring event in September 2018, discontinuation of monitoring MW-63 was recommended in the December 2018 Semiannual Water Quality Report (Tetra Tech, 2018b) based on the results for the four monitoring events that had been completed at that time for MW- 111 which indicated that MW-111 is an effective upgradient monitoring well. Approval to cease groundwater monitoring and sampling and subsequent abandonment of MW-63 was

received from MDE in a letter dated February 7, 2020 (MDE, 2020a). MW-63 was included in the March 2020 sampling event with concentrations of landfill contaminants of concern being consistent with historical trends and concentrations; as such and in accordance with the MDE February 7, 2020, letter, MW- 63 was no longer required to be monitored. MW-63 was abandoned in accordance with applicable Maryland regulations (COMAR 26.04.04.01-.11) by a Maryland-licensed driller on September 14, 2020.

MDE, in an email and letter dated December 11, 2020, identified 20 parameters that it would require for laboratory analysis to be included in the Revised Groundwater Monitoring Plan that were considered “necessary to assure independent representative samples, were identified at measurable concentrations in landfill leachate, and listed as a primary pollutant or a combination of the aforementioned criteria” (MDE, 2020b). The Revised Groundwater Monitoring Plan was submitted to MDE on March 11, 2021. Sampling during March 2021 was completed in accordance with MDE’s December 11, 2020, email and letter and Revised Groundwater Monitoring Plan while awaiting approval of the Revised Groundwater Monitoring Plan. The Revised Groundwater Monitoring Plan was subsequently approved by MDE in a letter dated May 11, 2021 (MDE, 2021). Quantum acquired the property from the Eastalco Aluminum Company on June 28, 2021, and continues to monitor the groundwater in accordance with the EC and approved Revised Groundwater Monitoring Plan.

In accordance with the revised Monitoring Plan, this report contains the following:

1. A complete copy of the laboratory data;
2. A table comparing the fluoride results to the MCL;
3. Concentration maps depicting total fluoride concentrations measured during the semi-annual monitoring event;
4. Charts showing the concentration of total fluoride at each well;
5. Historical data in tabular form and a chart depicting historical concentration trends for total fluoride;
6. A summary of all groundwater elevations measured at the applicable wells;
7. A topographic map of the Landfill showing well locations;
8. Contour maps showing the quarterly overburden groundwater elevations surrounding the Landfill;
9. A narrative discussion concerning background information, sampling procedures, and results; and
10. An interpretive discussion on water quality, which is to include a trend analysis, an evaluation of groundwater levels and recharge, etc.

This report contains the above items for monitoring performed during the fourth quarter of 2022 and first quarter of 2023.

1.2 DOCUMENT ORGANIZATION

Section 2 provides a description of the site setting, and Section 3 describes the tasks that were performed to monitor groundwater quality in the vicinity of the Landfill. Section 4 provides results and associated conclusions. Section 5 provides a list of references used in developing this document.

2.0 SITE SETTING

2.1 TOPOGRAPHY

The Quantum Frederick site (formerly known as the Eastalco site) is located in the Frederick Valley, a synclinal structure characterized by gently rolling topography. Natural elevations at the site range from approximately 300 feet above mean sea level (amsl) in the low areas to about 400 feet amsl in the higher areas (Figure 1-1). The Landfill is located northwest of the former operations area (Figure 2-1). Figure 2-2 is a topographic map of the Landfill, which shows that the landfill surface slopes to the perimeter in all directions from the topographic high point near the center of the combined Cell 1 and Cell 2 area.

2.2 SURFACE WATER

There is an unnamed tributary to the west of the former plant site which flows south to join Tuscarora Creek. Tuscarora Creek then flows south into the Potomac River. To the east of the Landfill, there is a drainage ditch that receives stormwater runoff from the western portion of the plant property, and then joins the unnamed tributary via the plant's Discharge Point 004. The landfill stormwater management pond, located south of the landfill, discharges into this drainage ditch and subsequently the unnamed tributary.

2.3 GEOLOGY

The following description of regional and site-specific geology was obtained from EA (EA, 1991), and incorporates information from boring logs of existing monitoring wells.

2.3.1 Regional Geology

The Quantum Frederick facility is located in the southwest corner of a geologic feature known as the Frederick Valley. The valley is the topographic expression of a subsurface asymmetrical synclinorium composed of folded Cambro-Ordovician carbonates and siltstones of the Araby, Frederick, and Grove Formations. The elongated western limb of the synclinorium is truncated by an angular unconformity and overlain by Triassic "redbed" sedimentary strata of the Newark Group, which includes the New Oxford Formation and the Gettysburg Shale. The eastern limb of the synclinorium is foreshortened and in some cases overturned. It is bounded to the east by Precambrian metasedimentary rocks of the Western Piedmont.

The Quantum property straddles the contact between the Triassic siltstones, sandstones, and shale of the New Oxford Formation and the Cambrian limestone of the Adamstown member of the Frederick Formation. The bedrock surface expression of this contact trends north-northeast by south-southwest and dips west-northwest. On the Quantum property, it is located approximately 200 feet southeast of the Landfill. From east to west across the Quantum property, the depth to the contact between the New Oxford and Frederick Formations varies from 0 feet at the bedrock surface contact to 90 feet beneath the Landfill. The contact surface is irregular, reflecting the erosional nature of the angular unconformity, which defines the contact between these formations in the subsurface, but, in general, the depth to the contact increases westward.

The Frederick Formation is a thin-bedded, laminated limestone with argillaceous partings and shaley zones. Estimated thickness is approximately 500 feet. The Frederick Formation has been subdivided into three members designated in ascending order: Spring Station, Adamstown, and Lime Kiln. The Adamstown member underlies the south and eastern portion of the plant site and consists of laminated, fine grained, thinly bedded, argillaceous, dark gray limestone. The beds have a north-northeast strike and dip about 40° to the east.

The New Oxford Formation consists of interbedded red and gray arkosic sandstone, red shale, and siltstone. A distinctive limestone/quartz pebble conglomerate at the base of the unit displays a mottled red and gray texture. Sandstone beds in this formation are lenticular and prone to pinching out over short distances. The total estimated thickness of the unit is 4,500 feet. In the vicinity of Quantum's property, beds of the New Oxford Formation underlie the western and northern portion of the property. The strike of these beds is north to south and dip is to the west at 5°.

2.3.2 Site Geology

2.3.2.1 Bedrock

Bedrock underlying the Landfill consists of up to 45 feet of brownish-red siltstone and limestone pebble conglomerate of the New Oxford Formation, which overlies the Adamstown Limestone member of the Frederick Formation. Boring logs of monitoring wells installed around the perimeter of the Landfill (MW-64 and MW-74 through MW-77, see Figure 4-1) show that the depth to bedrock ranges from 24 feet below ground surface (bgs) on the east side to over 40 feet bgs on the west side. The bedrock surface is irregular but generally slopes to the south-southeast.

2.3.2.2 Soils

Data from the test borings and monitoring wells indicate that the Landfill is underlain by a sequence of reddish-brown clayey silt and fine sand. Siltstone and shale fragments are present and found in increasing abundance with depth. The clayey silt and fine sand apparently have formed in situ by weathering of the underlying bedrock, and in some instances show relic texture similar to the parent material. A more detailed description of the soils and their properties can be found in EA (1991).

2.4 HYDROGEOLOGY

2.4.1 Regional Hydrogeology

Information on the regional hydrogeology was obtained from the Groundwater Atlas of the United States published by the US Geological Survey (Miller, 2000). In the Frederick Valley area, significant sources of groundwater exist in the carbonate rock aquifers. The Frederick Limestone, which underlies most of the plant site, has a typical well yield of 120 to 170 gallons per minute (GPM) and can yield up to 275 GPM in some areas. The carbonate rocks of the Piedmont have virtually no primary porosity, and water in these rocks moves through secondary openings such as fractures, bedding planes, joints and faults. Water moving through the

secondary openings dissolves the carbonate rock and forms dissolution channels to create an interconnected network of openings, greatly increasing the porosity of the rock. Most of the water obtained from bedrock in this area is found in fractures and dissolution channels.

2.4.2 Site Hydrogeology

The groundwater system beneath the site consists of two water-bearing units: an overburden water-bearing zone and a bedrock water-bearing zone. Based on lithologic descriptions of the overburden materials, most groundwater flow likely occurs in the highly fractured zone (weathered bedrock) located directly above the competent bedrock (Atlantic, 1996). Groundwater movement in bedrock beneath the site typically occurs through fractures. In both the overburden and bedrock zones, the general direction of horizontal groundwater flow across the plant is toward the southeast (Tetra Tech, 2015).

3.0 MONITORING PROGRAM

This section summarizes the groundwater monitoring activities performed during the fourth quarter of 2022 and the first quarter of 2023.

3.1 MONITORING POINTS

The monitoring program included the collection of water level measurements and samples for chemical analysis from these six monitoring wells that surround the Landfill: MW-111 (replacement well for MW-63) to the north, MW-64 to the west, MW-76 to the southwest, MW-77 to the south, MW-74 to the southeast, and MW-75 to the east. Locations of the monitoring wells are shown on Figure 3-1.

3.2 MONITORING FREQUENCY

Water levels were measured in MW-64, MW-74, MW-75, MW-76, MW-77, and MW-111 on a monthly basis by Quantum and/or Tetra Tech. The wells were sampled in March 2023 in accordance with the Revised Groundwater Monitoring Plan (Tetra Tech, 2021).

3.3 SAMPLING AND ANALYSIS

Groundwater samples were collected utilizing low flow sampling methods as presented in the Revised Groundwater Monitoring Plan based on the general procedure described by the Environmental Protection Agency (EPA) (EPA, 2010). Field water quality measurements were also collected for these parameters: pH, dissolved oxygen (DO), conductivity, turbidity, oxidation reduction potential (ORP), and temperature. As discussed in Section 1.1, 20 parameters (12 elements and 8 water quality indicator parameters) were analyzed in groundwater based on the December 11, 2020 MDE letter and Revised Groundwater Monitoring Plan. Table 3-1 lists the analyses performed on the groundwater samples and the Practical Quantitation Limits (PQLs) that the laboratory performing the analyses was required to meet.

Groundwater samples were submitted to the laboratory, Eurofins Lancaster Laboratories Environment Testing, for analysis of total fluoride, select metals (11), and water quality parameters (total alkalinity, chloride, sulfate, total dissolved solids, nitrate, pH, specific conductance, and turbidity).

4.0 RESULTS AND CONCLUSIONS

The results of groundwater monitoring activities as well as conclusions based on the monitoring data are discussed below.

4.1 GROUNDWATER FLOW

The groundwater elevations based on depth to water measurements are provided in Table 4-1. In accordance with the Monitoring Plan, quarterly groundwater elevation maps were prepared to show groundwater flow in the vicinity of the Landfill. Figures 4-1 and 4-2, respectively, are groundwater elevation maps based on November 2022 and March 2023 depth to groundwater measurements.

As shown on both maps, groundwater beneath the Landfill generally flows in a southeasterly direction. Near the southern landfill boundary, the flow direction is more towards the south.

4.2 GROUNDWATER RECHARGE

The overburden and bedrock aquifers beneath the Landfill receive recharge from both local rainfall and upgradient saturated zones.

Table 4-1 shows the total monthly rainfall at the former plant site. The rainfall data were obtained from Frederick, Maryland rainfall data available on the Weather Underground website (Weather Underground, 2023). Table 4-1 shows some correlation between the amount of rainfall and changes in water levels each month. In addition, the local rainfall and recharge from upgradient saturated zones can produce a seasonal effect on water level elevations. Water elevations are generally lower in the fall and early part of winter due to a depressed water table from drier summer conditions, reflected on Figure 4-1, while water elevations begin to increase during the wetter late winter and early spring months, reflected on Figure 4-2. Typically, the highest water level elevations occur during late winter and early spring and the data presented in Table 4-1 and Figure 4-2 show that correlation.

4.3 LANDFILL BASE AND GROUNDWATER ELEVATIONS

Groundwater elevations were compared to Landfill base elevations to determine if groundwater elevations have encroached on the bottom of the existing cells. The groundwater elevation contours based on the field measurements and the Landfill subgrade elevation contours were used for the comparison. Figures 4-1 and 4-2 show the elevations of the Cell 1 and Cell 2 liners, and the respective groundwater elevations in November 2022 and March 2023. In November 2022, the depth to groundwater ranged from approximately 17 to 28 feet below the Cell 1 liner, and 26 to 34 feet below the Cell 2 liner. In March 2023, the depth to groundwater ranged from approximately 9 to 22 feet below the Cell 1 liner, and 13 to 22 feet below the Cell 2 liner.

4.4 GROUNDWATER QUALITY

The results of the field analyses performed at the wells before collecting the groundwater samples are presented in Table 4-2. The laboratory reports for the analyses performed on the groundwater samples during the March 2023 sampling event are provided in Appendix A and are the basis for the data summary presented in Table 4-3. Table 4-3 also lists the PQLs as well as the MCLs for the analyses performed. A “J” qualifier indicates a parameter was detected below the reporting limit but greater than or equal to the method detection limit, and the concentration is an approximate value. Appendix B contains a summary of the historical data collected from the Landfill monitoring wells.

4.4.1 Fluoride

Results of total fluoride analyses performed on samples collected in March 2023 are presented on Figure 4-3. During the current reporting period, total fluoride detections were not detected above the reporting limit for all groundwater monitoring locations, except for MW-74 which had a concentration of 0.41 mg/L. It is noted that the reporting limit for most of the non-detected results was 0.20 mg/L, 0.10 mg/L above the PQL of 0.10 mg/L; for MW-77 the reporting limit was 1.0 mg/L due to a 5X dilution of the sample. It’s worth noting that the results of these wells have all been at least one or two orders of magnitude below the fluoride MCL of 4 mg/L.

Figure 4-4 shows total fluoride concentration trends for the Landfill wells. The total fluoride concentrations have generally been the highest in MW-74 but have decreased from 2 mg/L in the February 2013 event to a concentration of 0.41 mg/L during the March 2023 event. The total fluoride concentrations in MW-75 during thirteen of the last fifteen events immediately following the elevated result during the August 2015 event (2.25 mg/L) have been similar to recent historical concentrations. MW-111, the replacement well for MW-63, has exhibited detections of fluoride (maximum 0.14 mg/l) that are much lower than the MCL for total fluoride and within the range of concentrations observed on average historically for abandoned well MW-63 (0.23 mg/L). Over the past 5 years, MW-64 has only had 2 detections of fluoride, while the average fluoride detections for MW-76 and MW-77 during this time have been 0.27 mg/L and 0.19 mg/L, respectively.

Low concentrations of fluoride have been detected over time in both upgradient and downgradient wells. As such, the presence of fluoride in the monitoring wells is considered to be at least partially related to ambient conditions.

4.4.2 Metals

As shown on Table 4-3, 9 of the 11 metals were detected in the March 2023 samples. For those metals detected, none of the concentrations were above MCLs, with results being one to three orders of magnitude below their respective MCLs.

4.4.3 Water Quality Parameters

There were no exceedances of MCLs in any of the water quality parameter measurements.

5.0 REFERENCES

- Alcoa, Inc., 2016. Letter from Robyn Gross (Alcoa) to Martha Hynson (MDE), regarding Monitoring Well 63 Relocation Plan, Industrial Waste Disposal Permit No. 2014-WIF-0537. August 17.
- Atlantic Environmental Services, Inc., 1996. *Eastalco Aluminum Company, Aquifer Characteristics Investigation*. May 29.
- EA Engineering Science and Technology, Inc., 1991. Phase I/II Permit Application for an Industrial Waste Landfill at Eastalco Aluminum Company. December.
- EA Engineering Science and Technology, Inc., 1992. Phase III Permit Application for an Industrial Waste Landfill at Eastalco Aluminum Company. October.
- EA Engineering Science and Technology, Inc., 2011. *Concept Design Report, Eastalco Aluminum Company Industrial Waste Landfill Cell No. 2, Frederick, Maryland*. December.
- EA Engineering Science and Technology, Inc., 2012. Engineering Plans (Drawings 83.628M0021 to 83.628M0041) and Response to MDE Comments, Eastalco Aluminum Company, Industrial Waste Landfill Cell No.2, Frederick, Maryland. May.
- EA Engineering Science and Technology, Inc., 2015. *North Landfill Closure Plan and North/South Landfill Post-Closure Care Plan, Eastalco Aluminum Company, Frederick, Maryland*. August.
- Eastalco, 2016. Letter from Robyn Gross (Alcoa) to Martha Hynson (MDE), regarding Monitoring Well 63 Relocation Plan, Industrial Waste Disposal Permit No. 2014-WIF-0537. August 17.
- Eastalco, 2017. Environmental Covenant, 5601 Manor Woods Road, Frederick, Maryland 21701. Deed References: Liber D.D.L. No. 2371, Folio 341; Liber 2531. Folio 347; Tax Parcels: District: 01, Account Number: 000152, 005383, and 005405. December 12.
- EPA, 2010. *Low Stress (Low Flow) Purging And Sampling Procedure For The Collection Of Groundwater Samples From Monitoring Wells*. U.S. Environmental Protection Agency - Region 1 EQASOP-GW 001, Revision 3. January 19.
- Maryland Geological Survey (MGS), 1968. *Geologic Maps of Maryland, Frederick County*. Detail 12.
- MDE, 2018. Letter from Martha Hynson (MDE) to Ryan Wemyss (Alcoa), regarding granting final landfill closure. May 29.
- MDE, 2019. Letter from Martha Hynson (MDE) to Ms. Robyn Gross (Alcoa), regarding analytical parameters in the monitoring program. June 11.
- MDE, 2020a. Letter from Edward Dexter (MDE) to Ms. Robyn Gross (Alcoa), regarding approval to cease groundwater monitoring and sampling and subsequent abandonment of MW-63. February 7.
- MDE, 2020b. Letter from Andrew Grenzer (MDE) to Ms. Robyn Gross (Alcoa), regarding parameters required for laboratory analysis to be included in the revised Monitoring Plan. December 11.

Closed North Industrial Landfill Semiannual Water Quality Report

MDE, 2021. Letter from Andrew Grenzer (MDE) to Ms. Robyn Gross (Alcoa), regarding approval of revised Monitoring Plan. May 11.

Miller, 2000. *The Groundwater Atlas of the United States, USGS Hydrologic Atlas 730*. U.S. Department of the Interior, U.S. Geological Survey, Renton, Virginia.

TtNUS, 2008. *Active Industrial Landfill Semiannual Water Quality Report*. Eastalco Aluminum Company. December.

Tetra Tech, 2015. *North Industrial Landfill Post-Closure Groundwater Monitoring Plan. Industrial Waste Disposal Permit No. 2014-WIF-0537*. Eastalco Aluminum Company. June.

Tetra Tech, 2017a. *North Industrial Landfill, Semiannual Water Quality Report, Industrial Waste Disposal, Permit No. 2014-WIF-0537*. June.

Tetra Tech, 2017b. *North Industrial Landfill, Semiannual Water Quality Report, Industrial Waste Disposal, Permit No. 2014-WIF-0537*. December.

Tetra Tech, 2018a. *North Industrial Landfill, Semiannual Water Quality Report, Industrial Waste Disposal, Permit No. 2014-WIF-0537*. June.

Tetra Tech, 2018b. *North Industrial Landfill, Semiannual Water Quality Report, Industrial Waste Disposal, Permit No. 2014-WIF-0537*. December.

Tetra Tech, 2021. *Closed North Industrial Landfill Revised Post-Closure Care Groundwater Monitoring Plan*. Former Industrial Waste Disposal Permit No. 2014-WIF-0537, Eastalco Aluminum Company. March.

Weather Underground, 2023. *Hagerstown, MD Weather History*. Accessed May 8, 2023.
<https://www.wunderground.com/history/daily/us/md/hagerstown/KHGR>.

TABLES

Table 3-1
PQLs for Analytical Parameters
 Quantum Maryland, LLC

ELEMENTS AND INDICATOR PARAMETERS	PQL (mg/L)
Total Fluoride	0.10
Total Aluminum	2.00
Total Arsenic	0.002
Total Barium	0.01
Total Beryllium	0.002
Total Cadmium	0.004
Total Chromium	0.01
Total Lead	0.002
Total Mercury	0.0002
Total Nickel	0.011
Total Selenium	0.035
Total Sodium	0.2
pH	0.1 (SU)
Alkalinity	1
Chloride	0.39
Specific conductance	1 (us/cm)
Nitrate	0.06
Turbidity	0.11 (NTU)
Sulfate	0.38
Total dissolved solids	10

PQL = Practical Quantitation Limit

mg/L = milligrams per Liter

us/cm = microsiemens per centimeter

NTU = Nephelometric Turbidity Units

Table 4-1
Monthly Groundwater Level Measurements Rainfall Data
October 2022 - March 2023
Quantum Maryland, LLC.

Well ID	Rainfall (in) ¹	October 2022		November 2022		December 2022		January 2023		February 2023		March 2023	
		1.50		2.71		3.83		1.69		1.18		2.41	
		TOC Elevation (ft MSL)	Depth to Static Water	Groundwater Elevation	Depth to Static Water	Groundwater Elevation	Depth to Static Water	Groundwater Elevation	Depth to Static Water	Groundwater Elevation	Depth to Static Water	Groundwater Elevation	Depth to Static Water (3/27/23)
		(ft below TOC)	(ft MSL)	(ft below TOC)	(ft MSL)	(ft below TOC)	(ft MSL)	(ft below TOC)	(ft MSL)	(ft below TOC)	(ft MSL)	(ft below TOC)	(ft MSL)
MW-64	350.13	30.50	319.63	31.20	318.93	30.50	319.63	30.50	319.63	24.90	325.23	22.29	327.84
MW-74	331.23	19.00	312.23	19.50	311.73	18.60	312.63	18.60	312.63	14.20	317.03	13.25	317.98
MW-75	335.01	22.40	312.61	24.60	310.41	21.30	313.71	21.30	313.71	16.90	318.11	14.35	320.66
MW-76	347.18	33.80	313.38	34.60	312.58	33.20	313.98	33.20	313.98	28.90	318.28	27.92	319.26
MW-77	337.26	25.70	311.56	26.10	311.16	25.10	312.16	25.10	312.16	21.90	315.36	21.32	315.94
MW-111	356.05	36.70	319.35	37.60	318.45	35.20	320.85	35.20	320.85	25.90	330.15	21.19	334.86

Notes:
TOC Top of Casing
in Inches
ft Feet
ft MSL Feet Above Mean Sea Level

¹ Rainfall data acquired from Weather Underground website for the Hagerstown, MD area (Weather Underground, 2023).

Table 4-2
March 2023
Field Measurements
Quantum Maryland, LLC.

Well ID	TOC Elevation (ft MSL)	Depth to Static Water (ft)	Groundwater Elevation (ft MSL)	pH (s.u.)	Specific Conductance (mS/cm)	Dissolved Oxygen (mg/L)	Turbidity (NTUs)	Temperature (°C)	ORP (mV)
MW-64	350.13	22.29	327.84	4.91	0.067	9.36	8.6	12.00	447
MW-74	331.23	13.25	317.98	7.08	0.625	3.49	113	13.63	322
MW-75	335.01	14.35	320.66	6.90	0.536	1.06	13.3	11.36	97
MW-76	347.18	27.92	319.26	5.38	0.149	5.53	1.71	14.96	380
MW-77	337.26	21.32	315.94	6.76	0.606	4.00	1.84	16.13	337
MW-111	356.05	21.19	334.86	5.21	0.130	5.25	10.7	13.30	415

Notes:

TOC top of casing
ORP oxidation-reduction potential
ft feet
ft MSL feet above Mean Sea Level
s.u. standard units
mS/cm millisiemens per centimeter
NTUs Nephelometric Turbidity Units
mV millivolts
mg/L milligrams per Liter
°C degrees Centigrade

Table 4-3
March 2023 Landfill Groundwater Sample Results
 Quantum Maryland, LLC.

Parameter	PQL	MCL	Well ID						
			MW-64 3/30/2023	MW-74 3/28/2023	MW-75 3/29/2023	MW-75 (DUP) 3/29/2023	MW-76 3/29/2023	MW-77 3/29/2023	MW-111 3/30/2023
Total Fluoride (mg/L)	0.1	4	<u>0.2 U</u>	0.41 *-cn	<u>0.2 U*-cn</u>	<u>0.2 U*-cn</u>	<u>0.2 U*-cn</u>	<u>1 U</u>	<u>0.2 U</u>
Water Quality (mg/L)									
Alkalinity, Total	1	NC	8.0	200	170	180	23	220	11
Chloride	0.39	NC	3.1 J	20	41	42	4.0 cn	20	12
Nitrate	0.06	10	3.9	1.8 cn	0.81 cn	0.82 cn	3.3	2.3	5.5
Sulfate	0.38	NC	7.1 J	29 F1	22	22	24	42	9.1
Total Dissolved Solids (TDS)	10	NC	33	320	280	270	77	320	71
Turbidity (NTUs)	0.11	NC	5.9	85	7.9	8.7	2.0	1.7	1.1
Metals (mg/L)									
Aluminum	2	NC	0.012	3.2	0.17	0.13	0.039	0.025	0.032
Arsenic	0.002	0.01	0.002 U	0.00072 J	0.002 U	0.0007 J	0.002 U	0.002 U	0.002 U
Barium	0.01	2	0.05	0.052	0.045	0.044	0.014	0.042	0.046
Beryllium	0.002	0.004	0.00035 J	0.0002 J	0.0005 U	0.0005 U	0.0003 J	0.0005 U	0.0004 J
Cadmium	0.004	0.005	0.0005 U	0.0005 U	0.0005 U	0.0005 U	0.0005 U	0.0005 U	0.0005 U
Chromium	0.01	0.1	0.0008 J	0.0035	0.002 U	0.002 U	0.0018 J	0.002 U	0.002 U
Lead	0.002	NC	0.00024 J	0.0022	0.0004 J	0.0004 J	0.0001 J	0.000080 J	0.000077 J
Mercury	0.0002	0.002	0.0002 U	0.0002 U	0.0002 U	0.002 U	0.0002 U	0.0002 U	0.002 U
Nickel	0.011	NC	0.0082	0.004	0.001 U	0.001 U	0.0008 J	0.001 U	0.0024
Selenium	0.035	0.05	0.001 U	0.0004 J	0.001 U	0.001 U	0.001 U	0.00028 J	0.001 U
Sodium	0.2	NC	2.8	12	20	20	5.5	13	5.5
MISCELLANEOUS									
pH (s.u.)	0.1	NC	5.6 HF	7.6 HF	7.5 HF	7.6 HF	6.2 HF	7.4 HF	5.8 HF
Specific Conductance (us/cm)	1	NC	72	550	540	540	150	620	140

Notes:

- PQL = Practical Quantitation Limit
- MCL = Maximum Contaminant Level
- NC = No criteria
- DUP = duplicate sample

J= Estimated value; detected above the method detection limit and below the reporting limit (or limit of quantitation).

U = Not detected above the method detection limit. Value shown is method detection limit.

F1 = MS and/or MSD recovery exceeds control limits

H = Sample was prepped or analyzed beyond the specified holding time

B = Compound was found in blank and sample

cn = Refer to Case Narrative for further detail

HF = Field parameter with a holding time of 15 minutes. Test performed by laboratory at client's request.

* = LCS or LCSD is outside acceptance limits

^5- = Linear Range Check (LRC) is outside acceptance limits, low biased.

Underline = Reporting limit exceeds PQL.

FIGURES

Topographic map provided by ESRI's ArcGIS Online USA Topo Maps map service (© 2013 National Geographic Society, i-cubed).
 Quadrangle shown is Buckeystown.



Quantum Maryland
 Property Boundary

Legend

-  New Fence
-  Existing Fence
-  Property Boundary

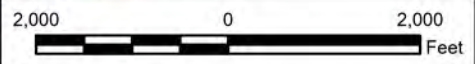

\\EGSS706GISFS1\EGSPITTSBURGH\GIS\ALCOA\EASTALCO\MAPDOCS\APRX\QUANTUM_LOOPHOLE_N_LANDFILL\SEMIANNUAL_Q1_2023\APRX - FIG 1-1 SITE LOCATION 05/04/23 JAZ



SITE LOCATION
 QUANTUM MARYLAND
 FREDERICK, MARYLAND

DRAWN BY: J. ZAMUDIO 05/04/23
 CHECKED BY: D. MOORE 05/04/23
 APPROVED BY: D. MOORE 05/04/23
 CONTRACT NUMBER: 112C10050

FIGURE NUMBER	REV
1-1	0

Aerial photograph provided by ESRI's ArcGIS Online MD iMAP, DoIT (© 2020 ESRI and its data suppliers).



Legend

- New Fence
- Existing Fence
- Closed Industrial Landfill



LANDFILL LOCATION MAP
QUANTUM MARYLAND
FREDERICK, MARYLAND

DRAWN BY: J. ZAMUDIO 05/04/23
CHECKED BY: M. SIMCIK 05/04/23
APPROVED BY: D. MOORE 05/04/23
CONTRACT NUMBER: 112C10050

FIGURE NUMBER	REV
2-1	0

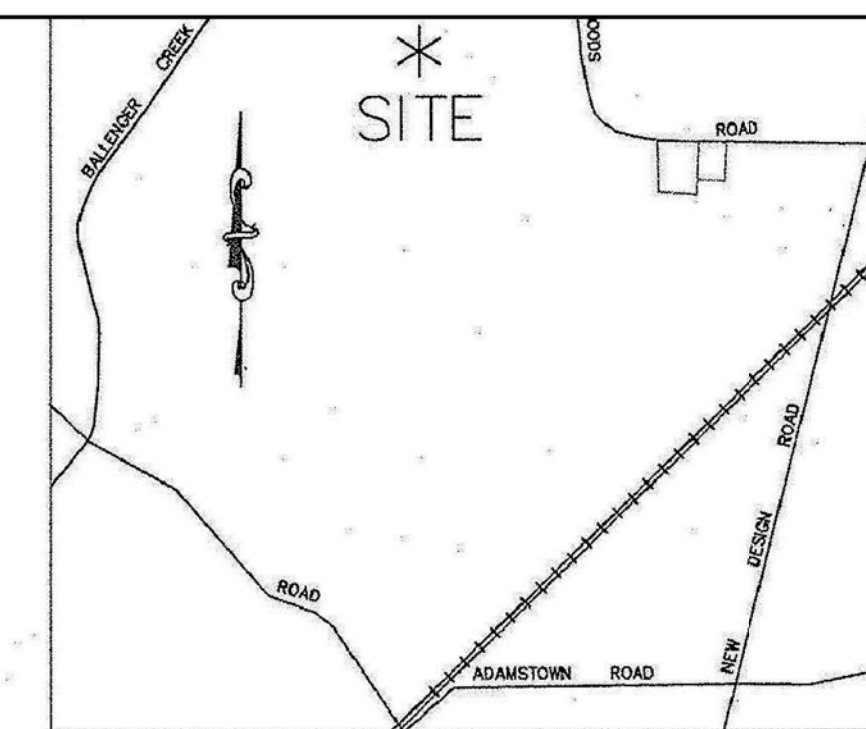

VICINITY MAP
SCALE 1"=2450±

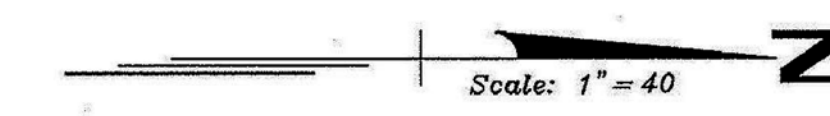
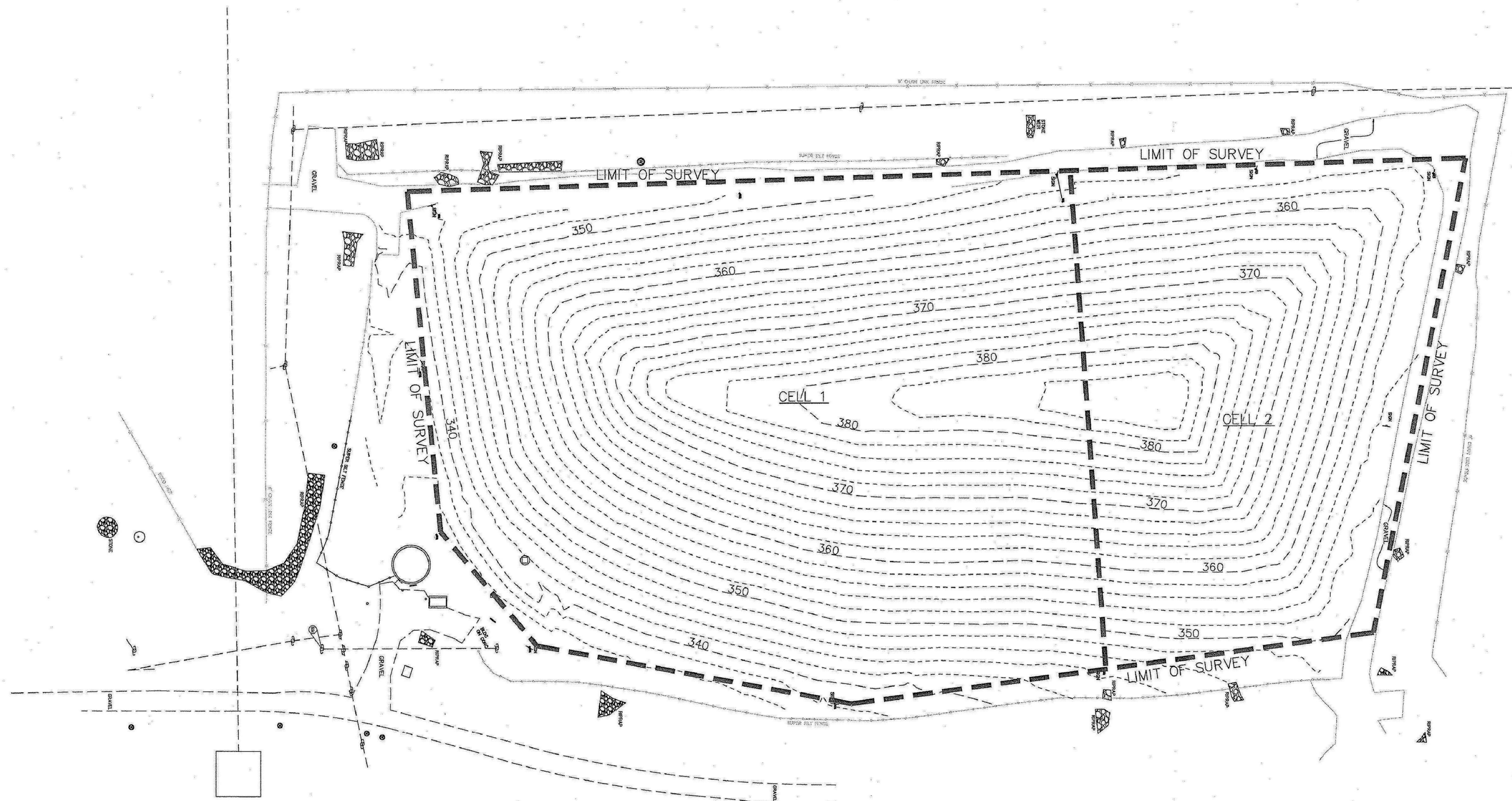

AREA SUMMARY

TOTAL PERMITTED CELL ACREAGE	9.3 Ac.±
-CELLS 1 & 2	4.5 Ac.±
REMAINING ACREAGE	4.8 Ac.±

- VOLUME NOTES:**
- LIMITED TO AREA OF LANDFILL CELLS 1 & 2;
 - UPPER SURFACE IS BASED ON A FIELD SURVEY BY RODGERS CONSULTING, INC. ON SEPTEMBER 8, 2016.
 - TOTAL VOLUMES DETERMINED BY ADDING THE DIFFERENCE IN VOLUME BETWEEN THE DECEMBER 2015 TOPOGRAPHIC SURVEY PREPARED BY HARRIS SMARIGA AND ASSOCIATES AND THE SEPTEMBER 8, 2016 FIELD SURVEY BY RODGERS CONSULTING, INC. TO THE VOLUME BETWEEN UPPER AND SUBBASE SURFACES QUANTITY.
 - COMPARISON SURFACE BASED ON TOPOGRAPHIC SURVEY PREPARED BY HARRIS SMARIGA AND ASSOCIATES, INC. DATED DECEMBER 28, 2015
 - SUBBASE SURFACE (BOTTOM OF CELLS) AND LEACHATE COLLECTION ZONE INFORMATION PROVIDED BY EA ENGINEERING FEB, 2014
 - TOTAL PERMITTED CAPACITY & ACREAGE INFORMATION PROVIDED BY EA ENGINEERING FEB, 2014.

VOLUME BETWEEN UPPER AND SUBBASE SURFACES	164,965 CY.
-VOLUME OF LEACHATE COLLECTION ZONE	12,600 CY.
TOTAL SOLID WASTE LANDFILL TO DATE	152,365 CY.

VOLUME SUMMARY

TOTAL PERMITTED LANDFILL CAPACITY	380,000 CY.
-SOLID WASTE LANDFILL TO DATE	152,365 CY.
REMAINING PERMITTED LANDFILL CAPACITY	227,635 CY.

HORIZONTAL DATUM BASED ON PLANT DATUM PROVIDED BY EASTALCO

VERTICAL DATUM IS BASED ON PLANT DATUM PROVIDED BY EASTALCO.

VOLUMES COMPARISON IS BASED ON FIELD SURVEY ELEVATIONS SHOWN ON A TOPOGRAPHIC SURVEY PREPARED BY HARRIS SMARIGA AND ASSOCIATES, INC. DATED DECEMBER 28, 2015

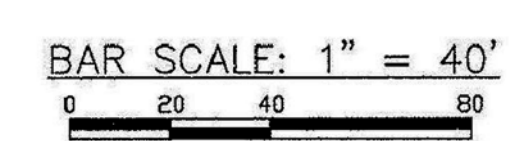

SURVEYOR'S CERTIFICATION

I HEREBY CERTIFY THAT THE TOPOGRAPHY SHOWN HEREON IS CORRECT; THAT IT INCLUDES LANDFILL CELL 1 AND LANDFILL CELL 2 LOCATED ON THE PROPERTY OF EASTALCO ALUMINUM COMPANY AND THAT THE SURVEY FIELD WORK WAS COMPLETED ON SEPTEMBER 8, 2016, USING ACCEPTED FIELD SURVEYING PRACTICES. THE UNDERSIGNED, BEING A LICENSED SURVEYOR, PERSONALLY PREPARED OR WAS IN RESPONSIBLE CHARGE OF THE PREPARATION OF THE SURVEY WORK REFLECTED HEREON IN COMPLIANCE WITH THE REQUIREMENTS SET FORTH IN "COMAR" TITLE 09, SUBTITLE 13, CHAPTER 08, REGULATION 12.

11-21-2016
DATE

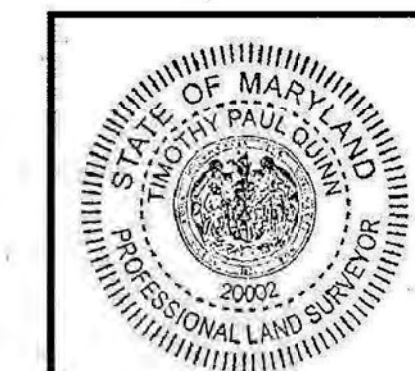

Tim Quinn
TIM QUINN
PROFESSIONAL LAND SURVEYOR
MD. REG. NO. 20002
LICENSE EXPIRATION DATE: SEPTEMBER 20, 2018



	QUANTUM MARYLAND FREDERICK, MD LANDFILL TOPOGRAPHIC MAP SOURCE: RODGERS CONSULTING	DRAWN BY: J. ZAMUDIO 050423 CHECKED BY: D. MOORE 050423 APPROVED BY: D. MOORE 050423 CONTRACT NUMBER: 112C10050
	FIGURE NUMBER: 2-2 REV: 0	



Legend

-  Abandoned Well
-  Monitoring Well



GROUNDWATER MONITORING LOCATIONS
NORTH INDUSTRIAL LANDFILL
QUANTUM MARYLAND
FREDERICK, MARYLAND

DRAWN BY: J. ZAMUDIO 05/04/23
CHECKED BY: D. MOORE 06/01/23
APPROVED BY: D. MOORE 06/01/23
CONTRACT NUMBER: 112C10050

FIGURE NUMBER	3-1	REV	0
---------------	-----	-----	---

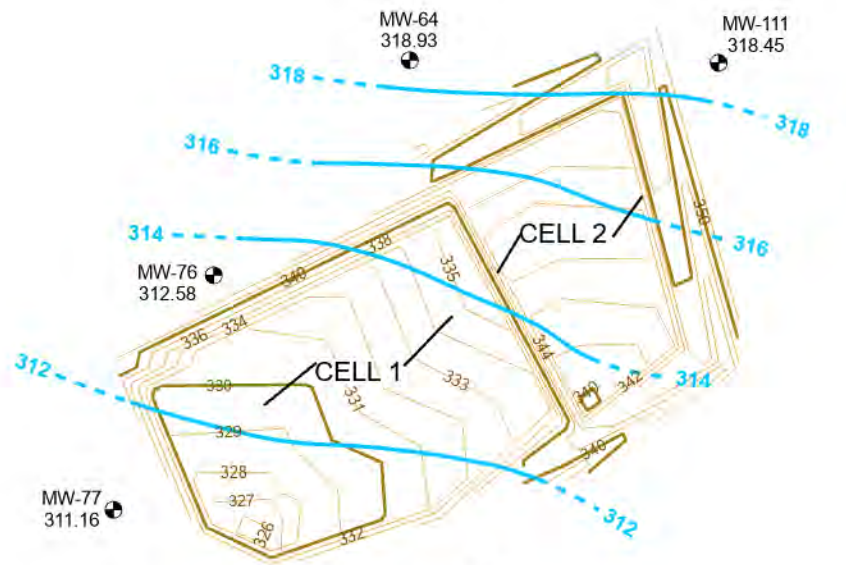

Legend

- Monitoring Well
- 318.45 Groundwater Elevation (ft amsl)
- Groundwater Elevation Contour (ft amsl)
- Index Contour (top of liner)
- Intermediate Contour (top of liner)

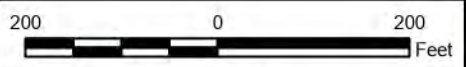

NOTE: ft amsl = feet above mean sea level



GROUNDWATER ELEVATIONS
 NOVEMBER 2022
 NORTH INDUSTRIAL LANDFILL
 QUANTUM MARYLAND
 FREDERICK, MARYLAND

DRAWN BY: J. ZAMUDIO 05/18/23
 CHECKED BY: M. SIMCIK 05/18/23
 APPROVED BY: D. MOORE 05/18/23
 CONTRACT NUMBER: 112C10050

FIGURE NUMBER	REV
4-1	0

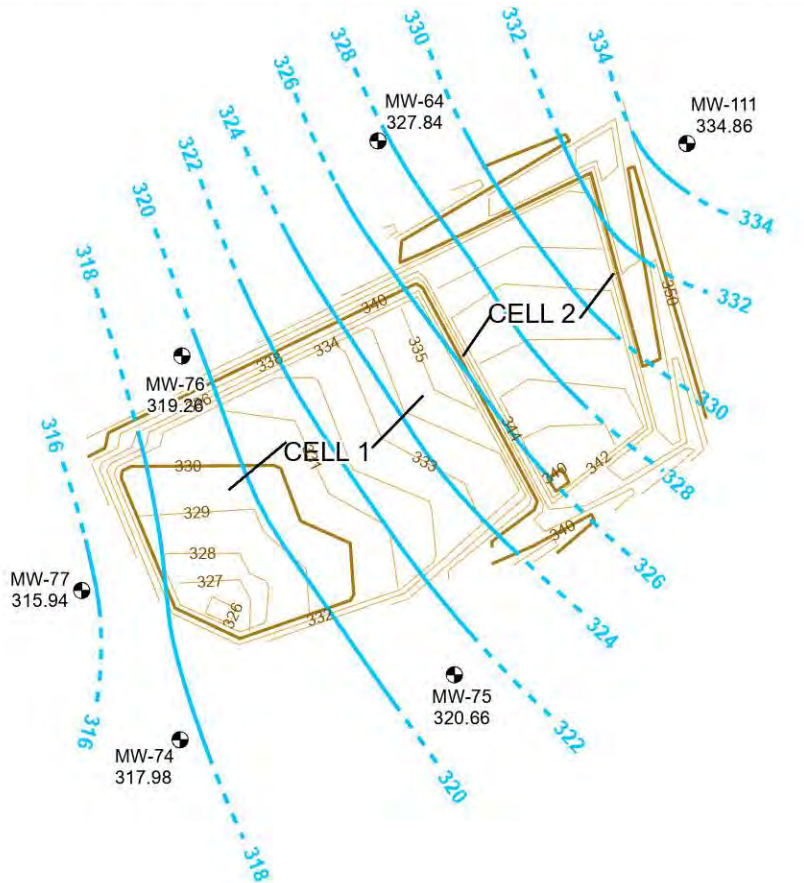

Legend

- Monitoring Well
- 320.66 Groundwater Elevation (ft amsl)
- Groundwater Elevation Contour (ft amsl)
- Index Contour (top of liner)
- Intermediate Contour (top of liner)

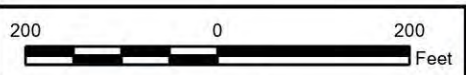

NOTE: ft amsl = feet above mean sea level



GROUNDWATER ELEVATIONS
 MARCH 2023
 NORTH INDUSTRIAL LANDFILL
 QUANTUM MARYLAND
 FREDERICK, MARYLAND

DRAWN BY: J. ZAMUDIO 05/04/23
 CHECKED BY: M. SIMCIK 05/04/23
 APPROVED BY: D. MOORE 05/04/23
 CONTRACT NUMBER: 112C10050

FIGURE NUMBER	REV
4-2	0

Aerial photograph provided by NearMap WMS Server



ABANDONED

MW-111
TF ND

MW-64
TF ND

MW-75
TF ND/ND

MW-74
TF 0.41

MW-76
TF ND

MW-77
TF ND

ND = Not Detected
TF = Total Fluoride

NOTES:
1. All concentrations in mg/L.

Legend
● Monitoring Well
● Abandoned Monitoring Well
■ Closed North Industrial Landfill



\\EGSS706\GIS\EGS\PITTSBURGH\GIS\ALCOA\ESTALCO\MAPDOCS\APRX\QUANTUM_LOOPHOLE_N_LANDELLISEMIANNUAL_Q1_2023.APRX - FIG 4-3 FLUORIDE MARCH 2023 05/08/23 SP



FLUORIDE CONCENTRATIONS
MARCH 2023
NORTH INDUSTRIAL LANDFILL
QUANTUM MARYLAND
FREDERICK, MARYLAND

DRAWN BY: J. ZAMUDIO 05/04/23
CHECKED BY: D. MOORE 05/08/23
APPROVED BY: D. MOORE 05/08/23

CONTRACT NUMBER: 112C10050

FIGURE NUMBER
4-3

REV
0

**Total Fluoride Concentration Trends* in Landfill Monitoring Wells
Quantum Maryland, LLC**

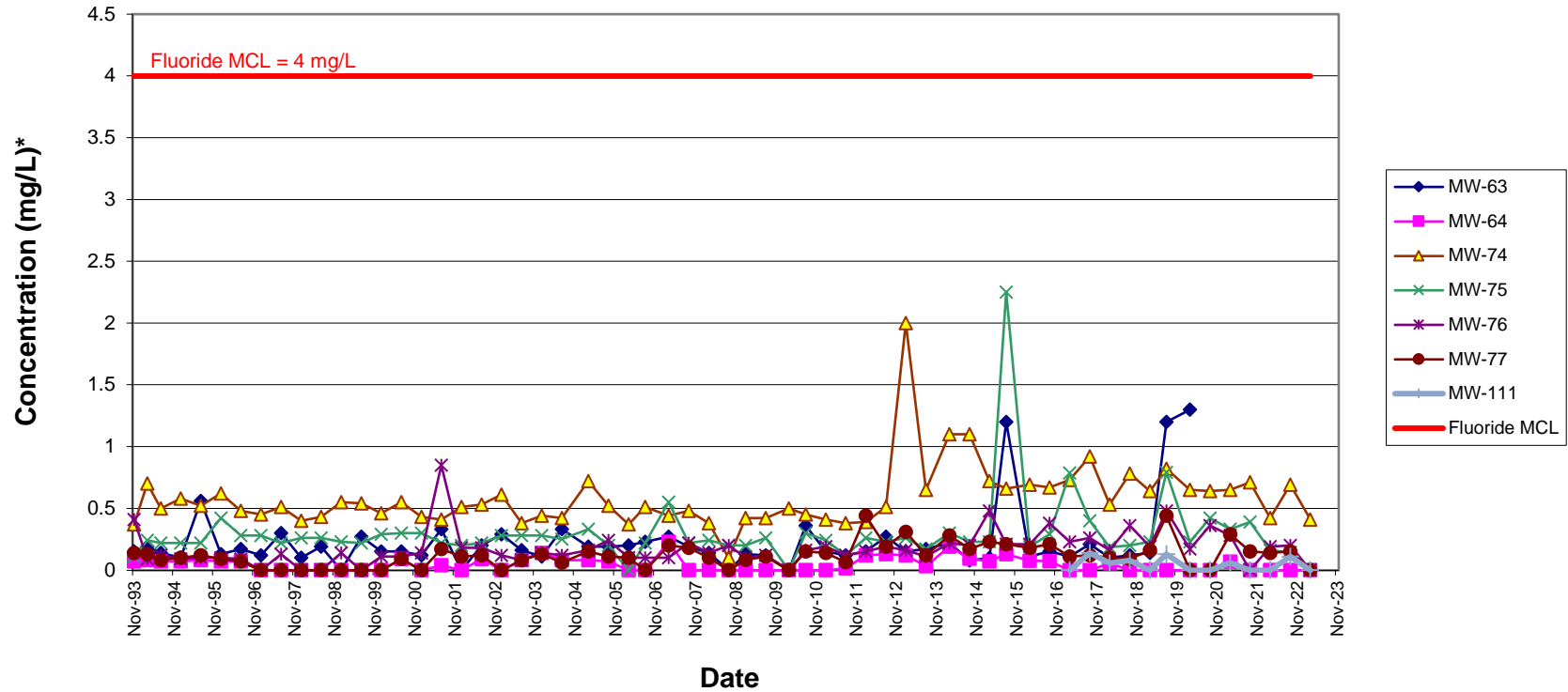

*Reporting limits for non-detected values are plotted as zero.
 Sampling method changed (i.e., from 3-volume purge to low flow) in February 2013

Figure 4-4

APPENDIX A

GROUNDWATER ANALYTICAL LAB REPORT



ANALYTICAL REPORT

PREPARED FOR

Attn: Dan Drzik
Tetra Tech, Inc.
Foster Plaza VII
661 Anderson Drive
Foster Plaza 7 Suite 200
Pittsburgh, Pennsylvania 15220

Generated 4/11/2023 3:42:01 PM

JOB DESCRIPTION

EastAlco WW

JOB NUMBER

410-120463-1

Job Notes

Analytical test results meet all requirements of the associated regulatory program (i.e., NELAC (TNI), DoD, and ISO 17025) unless otherwise noted under the individual analysis.

Authorization

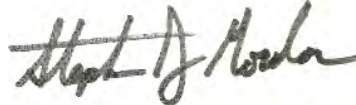

Generated
4/11/2023 3:42:01 PM

Authorized for release by
Stephen Gordon, Senior Project Manager
Stephen.Gordon@et.eurofinsus.com
(412)525-0071

Compliance Statement

Analytical test results meet all requirements of the associated regulatory program (e.g., NELAC (TNI), DoD, and ISO 17025) unless otherwise noted under the individual analysis. Data qualifiers are applied to note exceptions. Noncompliant quality control (QC) is further explained in narrative comments.

- QC results that exceed the upper limits and are associated with non-detect samples are qualified but further narration is not required since the bias is high and does not change a non-detect result. Further narration is also not required with QC blank detection when the associated sample concentration is non-detect or more than ten times the level in the blank.
- Matrix QC may not be reported if insufficient sample or site-specific QC samples were not submitted. In these situations, to demonstrate precision and accuracy at a batch level, a LCS/LCSD is performed, unless otherwise specified in the method.
- Surrogate and/or isotope dilution analyte recoveries (if applicable) which are outside of the QC window are confirmed unless attributed to a dilution or otherwise noted in the narrative.

Regulated compliance samples (e.g. SDWA, NPDES) must comply with the associated agency requirements/permits.

Measurement uncertainty values, as applicable, are available upon request.

Test results relate only to the sample tested. Clients should be aware that a critical step in a chemical or microbiological analysis is the collection of the sample. Unless the sample analyzed is truly representative of the bulk of material involved, the test results will be meaningless. If you have questions regarding the proper techniques of collecting samples, please contact us. We cannot be held responsible for sample integrity, however, unless sampling has been performed by a member of our staff. Times are local to the area of activity. Parameters listed in the 40 CFR Part 136 Table II as "analyze immediately" and tested in the laboratory are not performed within 15 minutes of collection.

This report shall not be reproduced except in full, without the written approval of the laboratory.

WARRANTY AND LIMITS OF LIABILITY - In accepting analytical work, we warrant the accuracy of test results for the sample as submitted. The foregoing express warranty is exclusive and is given in lieu of all other warranties, expressed or implied, except as otherwise agreed. We disclaim any other warranties, expressed or implied, including a warranty of fitness for particular purpose and warranty of merchantability. In no event shall Eurofins Lancaster Laboratories Environmental, LLC be liable for indirect, special, consequential, or incidental damages including, but not limited to, damages for loss of profit or goodwill regardless of (A) the negligence (either sole or concurrent) of Eurofins Lancaster Laboratories Environmental and (B) whether Eurofins Lancaster Laboratories Environmental has been informed of the possibility of such damages. We accept no legal responsibility for the purposes for which the client uses the test results. Except as otherwise agreed, no purchase order or other order for work shall be accepted by Eurofins Lancaster Laboratories Environmental which includes any conditions that vary from the Standard Terms and Conditions, and Eurofins Lancaster Laboratories Environmental hereby objects to any conflicting terms contained in any acceptance or order submitted by client.

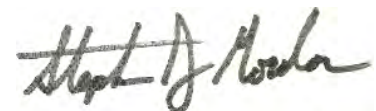



Table of Contents

Cover Page	1
Table of Contents	4
Definitions/Glossary	5
Case Narrative	6
Detection Summary	7
Client Sample Results	8
QC Sample Results	10
QC Association Summary	15
Lab Chronicle	17
Certification Summary	19
Method Summary	20
Sample Summary	21
Chain of Custody	22
Receipt Checklists	23

Definitions/Glossary

Client: Tetra Tech, Inc.
Project/Site: EastAlco WW

Job ID: 410-120463-1

Qualifiers

HPLC/IC

Qualifier	Qualifier Description
*-	LCS and/or LCSD is outside acceptance limits, low biased.
cn	Refer to Case Narrative for further detail
F1	MS and/or MSD recovery exceeds control limits.
J	Result is less than the RL but greater than or equal to the MDL and the concentration is an approximate value.

Metals

Qualifier	Qualifier Description
J	Result is less than the RL but greater than or equal to the MDL and the concentration is an approximate value.

General Chemistry

Qualifier	Qualifier Description
HF	Field parameter with a holding time of 15 minutes. Test performed by laboratory at client's request.

Glossary

Abbreviation	These commonly used abbreviations may or may not be present in this report.
α	Listed under the "D" column to designate that the result is reported on a dry weight basis
%R	Percent Recovery
CFL	Contains Free Liquid
CFU	Colony Forming Unit
CNF	Contains No Free Liquid
DER	Duplicate Error Ratio (normalized absolute difference)
Dil Fac	Dilution Factor
DL	Detection Limit (DoD/DOE)
DL, RA, RE, IN	Indicates a Dilution, Re-analysis, Re-extraction, or additional Initial metals/anion analysis of the sample
DLC	Decision Level Concentration (Radiochemistry)
EDL	Estimated Detection Limit (Dioxin)
LOD	Limit of Detection (DoD/DOE)
LOQ	Limit of Quantitation (DoD/DOE)
MCL	EPA recommended "Maximum Contaminant Level"
MDA	Minimum Detectable Activity (Radiochemistry)
MDC	Minimum Detectable Concentration (Radiochemistry)
MDL	Method Detection Limit
ML	Minimum Level (Dioxin)
MPN	Most Probable Number
MQL	Method Quantitation Limit
NC	Not Calculated
ND	Not Detected at the reporting limit (or MDL or EDL if shown)
NEG	Negative / Absent
POS	Positive / Present
PQL	Practical Quantitation Limit
PRES	Presumptive
QC	Quality Control
RER	Relative Error Ratio (Radiochemistry)
RL	Reporting Limit or Requested Limit (Radiochemistry)
RPD	Relative Percent Difference, a measure of the relative difference between two points
TEF	Toxicity Equivalent Factor (Dioxin)
TEQ	Toxicity Equivalent Quotient (Dioxin)
TNTC	Too Numerous To Count

Case Narrative

Client: Tetra Tech, Inc.
Project/Site: EastAlco WW

Job ID: 410-120463-1

Job ID: 410-120463-1

Laboratory: Eurofins Lancaster Laboratories Environment Testing, LLC

Narrative

Job Narrative 410-120463-1

Receipt

The samples were received on 3/28/2023 7:18 PM. Unless otherwise noted below, the samples arrived in good condition, and, where required, properly preserved and on ice. The temperature of the cooler at receipt time was 9.9°C

HPLC/IC

Method 300_ORGFM_28D: The instrument QC failed for fluoride on batch 358402, the client requested DF 1 results be reported for all NDs so qualified results are reporting for the samples. MW-74 (410-120463-5)

No additional analytical or quality issues were noted, other than those described above or in the Definitions/ Glossary page.

Metals

No additional analytical or quality issues were noted, other than those described above or in the Definitions/ Glossary page.

General Chemistry

No additional analytical or quality issues were noted, other than those described above or in the Definitions/ Glossary page.

Detection Summary

Client: Tetra Tech, Inc.
Project/Site: EastAlco WW

Job ID: 410-120463-1

Client Sample ID: MW-52

Lab Sample ID: 410-120463-1

Analyte	Result	Qualifier	RL	MDL	Unit	Dil Fac	D	Method	Prep Type
Fluoride	4.6		1.0	0.45	mg/L	5		EPA 300.0 R2.1	Total/NA

Client Sample ID: MW-60

Lab Sample ID: 410-120463-2

Analyte	Result	Qualifier	RL	MDL	Unit	Dil Fac	D	Method	Prep Type
Fluoride	2.6		0.20	0.090	mg/L	1		EPA 300.0 R2.1	Total/NA

Client Sample ID: MW-72

Lab Sample ID: 410-120463-3

Analyte	Result	Qualifier	RL	MDL	Unit	Dil Fac	D	Method	Prep Type
Fluoride	4.5		1.0	0.45	mg/L	5		EPA 300.0 R2.1	Total/NA

Client Sample ID: MW-73

Lab Sample ID: 410-120463-4

Analyte	Result	Qualifier	RL	MDL	Unit	Dil Fac	D	Method	Prep Type
Fluoride	4.8		1.0	0.45	mg/L	5		EPA 300.0 R2.1	Total/NA

Client Sample ID: MW-74

Lab Sample ID: 410-120463-5

Analyte	Result	Qualifier	RL	MDL	Unit	Dil Fac	D	Method	Prep Type
Fluoride	0.41	*- cn	0.20	0.090	mg/L	1		EPA 300.0 R2.1	Total/NA
Fluoride	0.48	J F1	1.0	0.45	mg/L	5		EPA 300.0 R2.1	Total/NA
Nitrogen, Nitrate	1.8	cn	0.55	0.25	mg/L	5		EPA 300.0 R2.1	Total/NA
Sulfate	29	F1	7.5	2.5	mg/L	5		EPA 300.0 R2.1	Total/NA
Chloride	20		7.5	3.0	mg/L	5		EPA 300.0 R2.1	Total/NA
Aluminum	3200		25	12	ug/L	1		6020B	Total/NA
Arsenic	0.00072	J	0.0020	0.00068	mg/L	1		6020B	Total/NA
Barium	0.052		0.0020	0.00075	mg/L	1		6020B	Total/NA
Beryllium	0.00020	J	0.00050	0.00012	mg/L	1		6020B	Total/NA
Chromium	0.0035		0.0020	0.00033	mg/L	1		6020B	Total/NA
Lead	0.0022		0.00050	0.000071	mg/L	1		6020B	Total/NA
Nickel	0.0040		0.0010	0.00040	mg/L	1		6020B	Total/NA
Selenium	0.00042	J	0.0010	0.00028	mg/L	1		6020B	Total/NA
Sodium	12		0.20	0.090	mg/L	1		6020B	Total/NA
Turbidity	85		4.0	4.0	NTU	4		2130B-2011	Total/NA
Total Alkalinity as CaCO3 to pH 4.5	200		8.0	8.0	mg/L	1		2320B-2011	Total/NA
Specific Conductance	550		5.0	1.7	umhos/cm	1		2510B-2011	Total/NA
Total Dissolved Solids	320		60	24	mg/L	1		2540C - 2015	Total/NA
pH	7.6	HF	0.01	0.01	S.U.	1		9040B	Total/NA
Temperature	21.5	HF	0.01	0.01	Degrees C	1		9040B	Total/NA

This Detection Summary does not include radiochemical test results.

Eurofins Lancaster Laboratories Environment Testing, LLC

Client Sample Results

Client: Tetra Tech, Inc.
Project/Site: EastAlco WW

Job ID: 410-120463-1

Client Sample ID: MW-52
Date Collected: 03/28/23 11:19
Date Received: 03/28/23 19:18

Lab Sample ID: 410-120463-1
Matrix: Water

Method: EPA 300.0 R2.1 - Anions, Ion Chromatography

Analyte	Result	Qualifier	RL	MDL	Unit	D	Prepared	Analyzed	Dil Fac
Fluoride	4.6		1.0	0.45	mg/L			04/04/23 04:13	5

Client Sample ID: MW-60
Date Collected: 03/28/23 11:00
Date Received: 03/28/23 19:18

Lab Sample ID: 410-120463-2
Matrix: Water

Method: EPA 300.0 R2.1 - Anions, Ion Chromatography

Analyte	Result	Qualifier	RL	MDL	Unit	D	Prepared	Analyzed	Dil Fac
Fluoride	2.6		0.20	0.090	mg/L			04/04/23 04:26	1

Client Sample ID: MW-72
Date Collected: 03/28/23 07:57
Date Received: 03/28/23 19:18

Lab Sample ID: 410-120463-3
Matrix: Water

Method: EPA 300.0 R2.1 - Anions, Ion Chromatography

Analyte	Result	Qualifier	RL	MDL	Unit	D	Prepared	Analyzed	Dil Fac
Fluoride	4.5		1.0	0.45	mg/L			04/04/23 05:30	5

Client Sample ID: MW-73
Date Collected: 03/28/23 08:52
Date Received: 03/28/23 19:18

Lab Sample ID: 410-120463-4
Matrix: Water

Method: EPA 300.0 R2.1 - Anions, Ion Chromatography

Analyte	Result	Qualifier	RL	MDL	Unit	D	Prepared	Analyzed	Dil Fac
Fluoride	4.8		1.0	0.45	mg/L			04/04/23 05:55	5

Client Sample ID: MW-74
Date Collected: 03/28/23 16:18
Date Received: 03/28/23 19:18

Lab Sample ID: 410-120463-5
Matrix: Water

Method: EPA 300.0 R2.1 - Anions, Ion Chromatography

Analyte	Result	Qualifier	RL	MDL	Unit	D	Prepared	Analyzed	Dil Fac
Fluoride	0.41	*- cn	0.20	0.090	mg/L			03/28/23 22:57	1
Fluoride	0.48	J F1	1.0	0.45	mg/L			03/29/23 23:01	5
Nitrogen, Nitrate	1.8	cn	0.55	0.25	mg/L			03/28/23 23:05	5
Sulfate	29	F1	7.5	2.5	mg/L			03/29/23 23:01	5
Chloride	20		7.5	3.0	mg/L			03/28/23 23:05	5

Method: SW846 6020B - Metals (ICP/MS)

Analyte	Result	Qualifier	RL	MDL	Unit	D	Prepared	Analyzed	Dil Fac
Aluminum	3200		25	12	ug/L		03/31/23 07:17	04/06/23 16:39	1
Arsenic	0.00072	J	0.0020	0.00068	mg/L		03/31/23 07:17	04/06/23 16:23	1
Barium	0.052		0.0020	0.00075	mg/L		03/31/23 07:17	04/06/23 16:23	1
Beryllium	0.00020	J	0.00050	0.00012	mg/L		03/31/23 07:17	04/06/23 16:23	1
Cadmium	ND		0.00050	0.00015	mg/L		03/31/23 07:17	04/06/23 16:23	1
Chromium	0.0035		0.0020	0.00033	mg/L		03/31/23 07:17	04/06/23 16:23	1
Lead	0.0022		0.00050	0.000071	mg/L		03/31/23 07:17	04/06/23 16:23	1
Nickel	0.0040		0.0010	0.00040	mg/L		03/31/23 07:17	04/06/23 22:24	1
Selenium	0.00042	J	0.0010	0.00028	mg/L		03/31/23 07:17	04/06/23 16:23	1
Sodium	12		0.20	0.090	mg/L		03/31/23 07:17	04/06/23 16:23	1

Client Sample Results

Client: Tetra Tech, Inc.
Project/Site: EastAlco WW

Job ID: 410-120463-1

Client Sample ID: MW-74
Date Collected: 03/28/23 16:18
Date Received: 03/28/23 19:18

Lab Sample ID: 410-120463-5
Matrix: Water

Method: SW846 7470A - Mercury (CVAA)

Analyte	Result	Qualifier	RL	MDL	Unit	D	Prepared	Analyzed	Dil Fac
Mercury	ND		0.00020	0.000079	mg/L		03/30/23 07:42	03/30/23 13:19	1

General Chemistry

Analyte	Result	Qualifier	RL	MDL	Unit	D	Prepared	Analyzed	Dil Fac
Turbidity (SM 2130B-2011)	85		4.0	4.0	NTU			03/29/23 18:23	4
Total Alkalinity as CaCO3 to pH 4.5 (SM 2320B-2011)	200		8.0	8.0	mg/L			03/31/23 04:05	1
Specific Conductance (SM 2510B-2011)	550		5.0	1.7	umhos/cm			03/31/23 16:47	1
Total Dissolved Solids (SM 2540C - 2015)	320		60	24	mg/L			03/30/23 06:50	1
pH (SW846 9040B)	7.6	HF	0.01	0.01	S.U.			03/31/23 04:05	1
Temperature (SW846 9040B)	21.5	HF	0.01	0.01	Degrees C			03/31/23 04:05	1

QC Sample Results

Client: Tetra Tech, Inc.
Project/Site: EastAlco WW

Job ID: 410-120463-1

Method: EPA 300.0 R2.1 - Anions, Ion Chromatography

Lab Sample ID: MB 410-358401/5
Matrix: Water
Analysis Batch: 358401

Client Sample ID: Method Blank
Prep Type: Total/NA

Analyte	MB Result	MB Qualifier	RL	MDL	Unit	D	Prepared	Analyzed	Dil Fac
Nitrogen, Nitrate	ND		0.11	0.050	mg/L			03/28/23 15:34	1

Lab Sample ID: LCS 410-358401/3
Matrix: Water
Analysis Batch: 358401

Client Sample ID: Lab Control Sample
Prep Type: Total/NA

Analyte	Spike Added	LCS Result	LCS Qualifier	Unit	D	%Rec	%Rec Limits
Nitrogen, Nitrate	0.750	0.729		mg/L		97	90 - 110

Lab Sample ID: LCSD 410-358401/4
Matrix: Water
Analysis Batch: 358401

Client Sample ID: Lab Control Sample Dup
Prep Type: Total/NA

Analyte	Spike Added	LCSD Result	LCSD Qualifier	Unit	D	%Rec	%Rec Limits	RPD	RPD Limit
Nitrogen, Nitrate	0.750	0.730		mg/L		97	90 - 110	0	20

Lab Sample ID: MB 410-358402/5
Matrix: Water
Analysis Batch: 358402

Client Sample ID: Method Blank
Prep Type: Total/NA

Analyte	MB Result	MB Qualifier	RL	MDL	Unit	D	Prepared	Analyzed	Dil Fac
Fluoride	ND		0.20	0.090	mg/L			03/28/23 15:34	1
Sulfate	ND		1.5	0.50	mg/L			03/28/23 15:34	1
Chloride	ND		1.5	0.60	mg/L			03/28/23 15:34	1

Lab Sample ID: LCS 410-358402/3
Matrix: Water
Analysis Batch: 358402

Client Sample ID: Lab Control Sample
Prep Type: Total/NA

Analyte	Spike Added	LCS Result	LCS Qualifier	Unit	D	%Rec	%Rec Limits
Fluoride	0.750	0.535	*-	mg/L		71	90 - 110
Chloride	3.00	2.87		mg/L		96	90 - 110

Lab Sample ID: LCSD 410-358402/4
Matrix: Water
Analysis Batch: 358402

Client Sample ID: Lab Control Sample Dup
Prep Type: Total/NA

Analyte	Spike Added	LCSD Result	LCSD Qualifier	Unit	D	%Rec	%Rec Limits	RPD	RPD Limit
Fluoride	0.750	0.555	*-	mg/L		74	90 - 110	4	20
Chloride	3.00	2.88		mg/L		96	90 - 110	0	20

Lab Sample ID: MB 410-358945/5
Matrix: Water
Analysis Batch: 358945

Client Sample ID: Method Blank
Prep Type: Total/NA

Analyte	MB Result	MB Qualifier	RL	MDL	Unit	D	Prepared	Analyzed	Dil Fac
Fluoride	ND		0.20	0.090	mg/L			03/29/23 15:39	1
Sulfate	ND		1.5	0.50	mg/L			03/29/23 15:39	1
Chloride	ND		1.5	0.60	mg/L			03/29/23 15:39	1

QC Sample Results

Client: Tetra Tech, Inc.
Project/Site: EastAlco WW

Job ID: 410-120463-1

Method: EPA 300.0 R2.1 - Anions, Ion Chromatography (Continued)

Lab Sample ID: LCS 410-358945/3
Matrix: Water
Analysis Batch: 358945

Client Sample ID: Lab Control Sample
Prep Type: Total/NA

Analyte	Spike Added	LCS Result	LCS Qualifier	Unit	D	%Rec	%Rec Limits
Fluoride	0.750	0.738		mg/L		98	90 - 110
Sulfate	7.50	7.61		mg/L		101	90 - 110
Chloride	3.00	3.03		mg/L		101	90 - 110

Lab Sample ID: LCSD 410-358945/4
Matrix: Water
Analysis Batch: 358945

Client Sample ID: Lab Control Sample Dup
Prep Type: Total/NA

Analyte	Spike Added	LCSD Result	LCSD Qualifier	Unit	D	%Rec	%Rec Limits	RPD	RPD Limit
Fluoride	0.750	0.740		mg/L		99	90 - 110	0	20
Sulfate	7.50	7.63		mg/L		102	90 - 110	0	20
Chloride	3.00	3.03		mg/L		101	90 - 110	0	20

Lab Sample ID: 410-120463-5 MS
Matrix: Water
Analysis Batch: 358945

Client Sample ID: MW-74
Prep Type: Total/NA

Analyte	Sample Result	Sample Qualifier	Spike Added	MS Result	MS Qualifier	Unit	D	%Rec	%Rec Limits
Fluoride	0.48	J F1	2.50	3.71	F1	mg/L		129	90 - 110
Sulfate	29	F1	25.0	64.5	F1	mg/L		143	90 - 110

Lab Sample ID: 410-120463-5 DU
Matrix: Water
Analysis Batch: 358945

Client Sample ID: MW-74
Prep Type: Total/NA

Analyte	Sample Result	Sample Qualifier	DU Result	DU Qualifier	Unit	D	RPD	RPD Limit
Fluoride	0.48	J F1	0.478	J	mg/L		0.4	15
Sulfate	29	F1	28.9		mg/L		0.4	15
Chloride	20	F1	20.3		mg/L		0.2	15

Lab Sample ID: MB 410-360391/5
Matrix: Water
Analysis Batch: 360391

Client Sample ID: Method Blank
Prep Type: Total/NA

Analyte	MB Result	MB Qualifier	RL	MDL	Unit	D	Prepared	Analyzed	Dil Fac
Fluoride	ND		0.20	0.090	mg/L			04/04/23 01:53	1

Lab Sample ID: LCS 410-360391/3
Matrix: Water
Analysis Batch: 360391

Client Sample ID: Lab Control Sample
Prep Type: Total/NA

Analyte	Spike Added	LCS Result	LCS Qualifier	Unit	D	%Rec	%Rec Limits
Fluoride	0.750	0.785		mg/L		105	90 - 110

Lab Sample ID: LCSD 410-360391/4
Matrix: Water
Analysis Batch: 360391

Client Sample ID: Lab Control Sample Dup
Prep Type: Total/NA

Analyte	Spike Added	LCSD Result	LCSD Qualifier	Unit	D	%Rec	%Rec Limits	RPD	RPD Limit
Fluoride	0.750	0.788		mg/L		105	90 - 110	0	20

Eurofins Lancaster Laboratories Environment Testing, LLC

QC Sample Results

Client: Tetra Tech, Inc.
Project/Site: EastAlco WW

Job ID: 410-120463-1

Method: 6020B - Metals (ICP/MS)

Lab Sample ID: MB 410-359480/1-A
Matrix: Water
Analysis Batch: 361846

Client Sample ID: Method Blank
Prep Type: Total Recoverable
Prep Batch: 359480

Analyte	MB Result	MB Qualifier	RL	MDL	Unit	D	Prepared	Analyzed	Dil Fac
Aluminum	ND		25	12	ug/L		03/31/23 07:17	04/06/23 15:57	1
Arsenic	ND		0.0020	0.00068	mg/L		03/31/23 07:17	04/06/23 15:57	1
Barium	ND		0.0020	0.00075	mg/L		03/31/23 07:17	04/06/23 15:57	1
Beryllium	ND		0.00050	0.00012	mg/L		03/31/23 07:17	04/06/23 15:57	1
Cadmium	ND		0.00050	0.00015	mg/L		03/31/23 07:17	04/06/23 15:57	1
Chromium	ND		0.0020	0.00033	mg/L		03/31/23 07:17	04/06/23 15:57	1
Lead	ND		0.00050	0.000071	mg/L		03/31/23 07:17	04/06/23 15:57	1
Nickel	ND		0.0010	0.00040	mg/L		03/31/23 07:17	04/06/23 15:57	1
Selenium	ND		0.0010	0.00028	mg/L		03/31/23 07:17	04/06/23 15:57	1
Sodium	ND		0.20	0.090	mg/L		03/31/23 07:17	04/06/23 15:57	1

Lab Sample ID: LCS 410-359480/2-A
Matrix: Water
Analysis Batch: 361846

Client Sample ID: Lab Control Sample
Prep Type: Total Recoverable
Prep Batch: 359480

Analyte	Spike Added	LCS Result	LCS Qualifier	Unit	D	%Rec	%Rec Limits
Aluminum	5000	5120		ug/L		102	87 - 119
Arsenic	0.500	0.502		mg/L		100	85 - 120
Barium	0.500	0.526		mg/L		105	80 - 120
Beryllium	0.0500	0.0497		mg/L		99	90 - 112
Cadmium	0.0500	0.0520		mg/L		104	86 - 113
Chromium	0.500	0.496		mg/L		99	90 - 115
Lead	0.0500	0.0519		mg/L		104	90 - 115
Nickel	0.500	0.494		mg/L		99	90 - 114
Selenium	0.100	0.101		mg/L		101	80 - 120
Sodium	5.00	5.09		mg/L		102	89 - 112

Method: 7470A - Mercury (CVAA)

Lab Sample ID: MB 410-359006/1-A
Matrix: Water
Analysis Batch: 359235

Client Sample ID: Method Blank
Prep Type: Total/NA
Prep Batch: 359006

Analyte	MB Result	MB Qualifier	RL	MDL	Unit	D	Prepared	Analyzed	Dil Fac
Mercury	ND		0.00020	0.000079	mg/L		03/30/23 07:42	03/30/23 12:55	1

Lab Sample ID: LCS 410-359006/2-A
Matrix: Water
Analysis Batch: 359235

Client Sample ID: Lab Control Sample
Prep Type: Total/NA
Prep Batch: 359006

Analyte	Spike Added	LCS Result	LCS Qualifier	Unit	D	%Rec	%Rec Limits
Mercury	0.00100	0.000906		mg/L		91	80 - 118

QC Sample Results

Client: Tetra Tech, Inc.
Project/Site: EastAlco WW

Job ID: 410-120463-1

Method: 2130B-2011 - Turbidity

Lab Sample ID: MB 410-358833/3
Matrix: Water
Analysis Batch: 358833

Client Sample ID: Method Blank
Prep Type: Total/NA

Analyte	MB Result	MB Qualifier	RL	MDL	Unit	D	Prepared	Analyzed	Dil Fac
Turbidity	ND		1.0	1.0	NTU			03/29/23 18:23	1

Lab Sample ID: LCS 410-358833/4
Matrix: Water
Analysis Batch: 358833

Client Sample ID: Lab Control Sample
Prep Type: Total/NA

Analyte	Spike Added	LCS Result	LCS Qualifier	Unit	D	%Rec	%Rec Limits
Turbidity	10.0	9.8		NTU		98	86 - 110

Method: 2320B-2011 - Alkalinity, Total

Lab Sample ID: MB 410-359484/69
Matrix: Water
Analysis Batch: 359484

Client Sample ID: Method Blank
Prep Type: Total/NA

Analyte	MB Result	MB Qualifier	RL	MDL	Unit	D	Prepared	Analyzed	Dil Fac
Total Alkalinity as CaCO3 to pH 4.5	ND		8.0	8.0	mg/L			03/31/23 02:08	1

Lab Sample ID: LCS 410-359484/71
Matrix: Water
Analysis Batch: 359484

Client Sample ID: Lab Control Sample
Prep Type: Total/NA

Analyte	Spike Added	LCS Result	LCS Qualifier	Unit	D	%Rec	%Rec Limits
Total Alkalinity as CaCO3 to pH 4.5	189	164		mg/L		87	66 - 110

Method: 2510B-2011 - Conductivity, Specific Conductance

Lab Sample ID: MB 410-359830/4
Matrix: Water
Analysis Batch: 359830

Client Sample ID: Method Blank
Prep Type: Total/NA

Analyte	MB Result	MB Qualifier	RL	MDL	Unit	D	Prepared	Analyzed	Dil Fac
Specific Conductance	ND		5.0	1.7	umhos/cm			03/31/23 16:07	1

Lab Sample ID: LCS 410-359830/5
Matrix: Water
Analysis Batch: 359830

Client Sample ID: Lab Control Sample
Prep Type: Total/NA

Analyte	Spike Added	LCS Result	LCS Qualifier	Unit	D	%Rec	%Rec Limits
Specific Conductance	1410	1420		umhos/cm		100	90 - 110

Method: 2540C - 2015 - Solids, Total Dissolved (TDS)

Lab Sample ID: MB 410-358979/1
Matrix: Water
Analysis Batch: 358979

Client Sample ID: Method Blank
Prep Type: Total/NA

Analyte	MB Result	MB Qualifier	RL	MDL	Unit	D	Prepared	Analyzed	Dil Fac
Total Dissolved Solids	ND		30	12	mg/L			03/30/23 06:50	1

QC Sample Results

Client: Tetra Tech, Inc.
Project/Site: EastAlco WW

Job ID: 410-120463-1

Method: 2540C - 2015 - Solids, Total Dissolved (TDS) (Continued)

Lab Sample ID: LCS 410-358979/2
Matrix: Water
Analysis Batch: 358979

Client Sample ID: Lab Control Sample
Prep Type: Total/NA

Analyte	Spike Added	LCS Result	LCS Qualifier	Unit	D	%Rec	%Rec Limits
Total Dissolved Solids	200	190		mg/L		95	90 - 110

Lab Sample ID: 410-120463-5 DU
Matrix: Water
Analysis Batch: 358979

Client Sample ID: MW-74
Prep Type: Total/NA

Analyte	Sample Result	Sample Qualifier	DU Result	DU Qualifier	Unit	D	RPD	RPD Limit
Total Dissolved Solids	320		308		mg/L		2	10

Method: 9040B - pH

Lab Sample ID: LCS 410-359485/70
Matrix: Water
Analysis Batch: 359485

Client Sample ID: Lab Control Sample
Prep Type: Total/NA

Analyte	Spike Added	LCS Result	LCS Qualifier	Unit	D	%Rec	%Rec Limits
pH	7.00	7.1		S.U.		101	95 - 105

QC Association Summary

Client: Tetra Tech, Inc.
Project/Site: EastAlco WW

Job ID: 410-120463-1

HPLC/IC

Analysis Batch: 358401

Lab Sample ID	Client Sample ID	Prep Type	Matrix	Method	Prep Batch
410-120463-5	MW-74	Total/NA	Water	EPA 300.0 R2.1	
MB 410-358401/5	Method Blank	Total/NA	Water	EPA 300.0 R2.1	
LCS 410-358401/3	Lab Control Sample	Total/NA	Water	EPA 300.0 R2.1	
LCSD 410-358401/4	Lab Control Sample Dup	Total/NA	Water	EPA 300.0 R2.1	

Analysis Batch: 358402

Lab Sample ID	Client Sample ID	Prep Type	Matrix	Method	Prep Batch
410-120463-5	MW-74	Total/NA	Water	EPA 300.0 R2.1	
410-120463-5	MW-74	Total/NA	Water	EPA 300.0 R2.1	
MB 410-358402/5	Method Blank	Total/NA	Water	EPA 300.0 R2.1	
LCS 410-358402/3	Lab Control Sample	Total/NA	Water	EPA 300.0 R2.1	
LCSD 410-358402/4	Lab Control Sample Dup	Total/NA	Water	EPA 300.0 R2.1	

Analysis Batch: 358945

Lab Sample ID	Client Sample ID	Prep Type	Matrix	Method	Prep Batch
410-120463-5	MW-74	Total/NA	Water	EPA 300.0 R2.1	
MB 410-358945/5	Method Blank	Total/NA	Water	EPA 300.0 R2.1	
LCS 410-358945/3	Lab Control Sample	Total/NA	Water	EPA 300.0 R2.1	
LCSD 410-358945/4	Lab Control Sample Dup	Total/NA	Water	EPA 300.0 R2.1	
410-120463-5 MS	MW-74	Total/NA	Water	EPA 300.0 R2.1	
410-120463-5 DU	MW-74	Total/NA	Water	EPA 300.0 R2.1	

Analysis Batch: 360391

Lab Sample ID	Client Sample ID	Prep Type	Matrix	Method	Prep Batch
410-120463-1	MW-52	Total/NA	Water	EPA 300.0 R2.1	
410-120463-2	MW-60	Total/NA	Water	EPA 300.0 R2.1	
410-120463-3	MW-72	Total/NA	Water	EPA 300.0 R2.1	
410-120463-4	MW-73	Total/NA	Water	EPA 300.0 R2.1	
MB 410-360391/5	Method Blank	Total/NA	Water	EPA 300.0 R2.1	
LCS 410-360391/3	Lab Control Sample	Total/NA	Water	EPA 300.0 R2.1	
LCSD 410-360391/4	Lab Control Sample Dup	Total/NA	Water	EPA 300.0 R2.1	

Metals

Prep Batch: 359006

Lab Sample ID	Client Sample ID	Prep Type	Matrix	Method	Prep Batch
410-120463-5	MW-74	Total/NA	Water	7470A	
MB 410-359006/1-A	Method Blank	Total/NA	Water	7470A	
LCS 410-359006/2-A	Lab Control Sample	Total/NA	Water	7470A	

Analysis Batch: 359235

Lab Sample ID	Client Sample ID	Prep Type	Matrix	Method	Prep Batch
410-120463-5	MW-74	Total/NA	Water	7470A	359006
MB 410-359006/1-A	Method Blank	Total/NA	Water	7470A	359006
LCS 410-359006/2-A	Lab Control Sample	Total/NA	Water	7470A	359006

Prep Batch: 359480

Lab Sample ID	Client Sample ID	Prep Type	Matrix	Method	Prep Batch
410-120463-5	MW-74	Total/NA	Water	3005A	
MB 410-359480/1-A	Method Blank	Total Recoverable	Water	3005A	
LCS 410-359480/2-A	Lab Control Sample	Total Recoverable	Water	3005A	

Euofins Lancaster Laboratories Environment Testing, LLC

QC Association Summary

Client: Tetra Tech, Inc.
Project/Site: EastAlco WW

Job ID: 410-120463-1

Metals

Analysis Batch: 361846

Lab Sample ID	Client Sample ID	Prep Type	Matrix	Method	Prep Batch
410-120463-5	MW-74	Total/NA	Water	6020B	359480
410-120463-5	MW-74	Total/NA	Water	6020B	359480
MB 410-359480/1-A	Method Blank	Total Recoverable	Water	6020B	359480
LCS 410-359480/2-A	Lab Control Sample	Total Recoverable	Water	6020B	359480

Analysis Batch: 361868

Lab Sample ID	Client Sample ID	Prep Type	Matrix	Method	Prep Batch
410-120463-5	MW-74	Total/NA	Water	6020B	359480

General Chemistry

Analysis Batch: 358833

Lab Sample ID	Client Sample ID	Prep Type	Matrix	Method	Prep Batch
410-120463-5	MW-74	Total/NA	Water	2130B-2011	
MB 410-358833/3	Method Blank	Total/NA	Water	2130B-2011	
LCS 410-358833/4	Lab Control Sample	Total/NA	Water	2130B-2011	

Analysis Batch: 358979

Lab Sample ID	Client Sample ID	Prep Type	Matrix	Method	Prep Batch
410-120463-5	MW-74	Total/NA	Water	2540C - 2015	
MB 410-358979/1	Method Blank	Total/NA	Water	2540C - 2015	
LCS 410-358979/2	Lab Control Sample	Total/NA	Water	2540C - 2015	
410-120463-5 DU	MW-74	Total/NA	Water	2540C - 2015	

Analysis Batch: 359484

Lab Sample ID	Client Sample ID	Prep Type	Matrix	Method	Prep Batch
410-120463-5	MW-74	Total/NA	Water	2320B-2011	
MB 410-359484/69	Method Blank	Total/NA	Water	2320B-2011	
LCS 410-359484/71	Lab Control Sample	Total/NA	Water	2320B-2011	

Analysis Batch: 359485

Lab Sample ID	Client Sample ID	Prep Type	Matrix	Method	Prep Batch
410-120463-5	MW-74	Total/NA	Water	9040B	
LCS 410-359485/70	Lab Control Sample	Total/NA	Water	9040B	

Analysis Batch: 359830

Lab Sample ID	Client Sample ID	Prep Type	Matrix	Method	Prep Batch
410-120463-5	MW-74	Total/NA	Water	2510B-2011	
MB 410-359830/4	Method Blank	Total/NA	Water	2510B-2011	
LCS 410-359830/5	Lab Control Sample	Total/NA	Water	2510B-2011	

Lab Chronicle

Client: Tetra Tech, Inc.
Project/Site: EastAlco WW

Job ID: 410-120463-1

Client Sample ID: MW-52
Date Collected: 03/28/23 11:19
Date Received: 03/28/23 19:18

Lab Sample ID: 410-120463-1
Matrix: Water

Prep Type	Batch Type	Batch Method	Run	Dilution Factor	Batch Number	Analyst	Lab	Prepared or Analyzed
Total/NA	Analysis	EPA 300.0 R2.1		5	360391	L4QM	ELLE	04/04/23 04:13

Client Sample ID: MW-60
Date Collected: 03/28/23 11:00
Date Received: 03/28/23 19:18

Lab Sample ID: 410-120463-2
Matrix: Water

Prep Type	Batch Type	Batch Method	Run	Dilution Factor	Batch Number	Analyst	Lab	Prepared or Analyzed
Total/NA	Analysis	EPA 300.0 R2.1		1	360391	L4QM	ELLE	04/04/23 04:26

Client Sample ID: MW-72
Date Collected: 03/28/23 07:57
Date Received: 03/28/23 19:18

Lab Sample ID: 410-120463-3
Matrix: Water

Prep Type	Batch Type	Batch Method	Run	Dilution Factor	Batch Number	Analyst	Lab	Prepared or Analyzed
Total/NA	Analysis	EPA 300.0 R2.1		5	360391	L4QM	ELLE	04/04/23 05:30

Client Sample ID: MW-73
Date Collected: 03/28/23 08:52
Date Received: 03/28/23 19:18

Lab Sample ID: 410-120463-4
Matrix: Water

Prep Type	Batch Type	Batch Method	Run	Dilution Factor	Batch Number	Analyst	Lab	Prepared or Analyzed
Total/NA	Analysis	EPA 300.0 R2.1		5	360391	L4QM	ELLE	04/04/23 05:55

Client Sample ID: MW-74
Date Collected: 03/28/23 16:18
Date Received: 03/28/23 19:18

Lab Sample ID: 410-120463-5
Matrix: Water

Prep Type	Batch Type	Batch Method	Run	Dilution Factor	Batch Number	Analyst	Lab	Prepared or Analyzed
Total/NA	Analysis	EPA 300.0 R2.1		1	358402	L4QM	ELLE	03/28/23 22:57
Total/NA	Analysis	EPA 300.0 R2.1		5	358401	L4QM	ELLE	03/28/23 23:05
Total/NA	Analysis	EPA 300.0 R2.1		5	358402	L4QM	ELLE	03/28/23 23:05
Total/NA	Analysis	EPA 300.0 R2.1		5	358945	L4QM	ELLE	03/29/23 23:01
Total/NA	Prep	3005A			359480	HUH3	ELLE	03/31/23 07:17
Total/NA	Analysis	6020B		1	361868	UCIG	ELLE	04/06/23 22:24
Total/NA	Prep	3005A			359480	HUH3	ELLE	03/31/23 07:17
Total/NA	Analysis	6020B		1	361846	UCIG	ELLE	04/06/23 16:23
Total/NA	Prep	3005A			359480	HUH3	ELLE	03/31/23 07:17
Total/NA	Analysis	6020B		1	361846	UCIG	ELLE	04/06/23 16:39
Total/NA	Prep	7470A			359006	HUH3	ELLE	03/30/23 07:42
Total/NA	Analysis	7470A		1	359235	UEFS	ELLE	03/30/23 13:19
Total/NA	Analysis	2130B-2011		4	358833	UDS7	ELLE	03/29/23 18:23
Total/NA	Analysis	2320B-2011		1	359484	DI9Q	ELLE	03/31/23 04:05
Total/NA	Analysis	2510B-2011		1	359830	DI9Q	ELLE	03/31/23 16:47
Total/NA	Analysis	2540C - 2015		1	358979	M98K	ELLE	03/30/23 06:50 - 04/03/23 06:45 ¹

Lab Chronicle

Client: Tetra Tech, Inc.
Project/Site: EastAlco WW

Job ID: 410-120463-1

Client Sample ID: MW-74
Date Collected: 03/28/23 16:18
Date Received: 03/28/23 19:18

Lab Sample ID: 410-120463-5
Matrix: Water

<u>Prep Type</u>	<u>Batch Type</u>	<u>Batch Method</u>	<u>Run</u>	<u>Dilution Factor</u>	<u>Batch Number</u>	<u>Analyst</u>	<u>Lab</u>	<u>Prepared or Analyzed</u>
Total/NA	Analysis	9040B		1	359485	DI9Q	ELLE	03/31/23 04:05

* Completion dates and times are reported or not reported per method requirements or individual lab discretion.

Laboratory References:

ELLE = Eurofins Lancaster Laboratories Environment Testing, LLC, 2425 New Holland Pike, Lancaster, PA 17601, TEL (717)656-2300

- 1
- 2
- 3
- 4
- 5
- 6
- 7
- 8
- 9
- 10
- 11
- 12
- 13
- 14

Accreditation/Certification Summary

Client: Tetra Tech, Inc.
 Project/Site: EastAlco WW

Job ID: 410-120463-1

Laboratory: Eurofins Lancaster Laboratories Environment Testing, LLC

Unless otherwise noted, all analytes for this laboratory were covered under each accreditation/certification below.

Authority	Program	Identification Number	Expiration Date
Maryland	State	100	06-30-23

The following analytes are included in this report, but the laboratory is not certified by the governing authority. This list may include analytes for which the agency does not offer certification.

Analysis Method	Prep Method	Matrix	Analyte
2130B-2011		Water	Turbidity
2320B-2011		Water	Total Alkalinity as CaCO ₃ to pH 4.5
2510B-2011		Water	Specific Conductance
2540C - 2015		Water	Total Dissolved Solids
6020B	3005A	Water	Aluminum
6020B	3005A	Water	Arsenic
6020B	3005A	Water	Barium
6020B	3005A	Water	Beryllium
6020B	3005A	Water	Cadmium
6020B	3005A	Water	Chromium
6020B	3005A	Water	Lead
6020B	3005A	Water	Nickel
6020B	3005A	Water	Selenium
6020B	3005A	Water	Sodium
7470A	7470A	Water	Mercury
9040B		Water	pH
9040B		Water	Temperature
EPA 300.0 R2.1		Water	Chloride
EPA 300.0 R2.1		Water	Fluoride
EPA 300.0 R2.1		Water	Sulfate



Method Summary

Client: Tetra Tech, Inc.
Project/Site: EastAlco WW

Job ID: 410-120463-1

Method	Method Description	Protocol	Laboratory
EPA 300.0 R2.1	Anions, Ion Chromatography	EPA	ELLE
6020B	Metals (ICP/MS)	SW846	ELLE
7470A	Mercury (CVAA)	SW846	ELLE
2130B-2011	Turbidity	SM	ELLE
2320B-2011	Alkalinity, Total	SM	ELLE
2510B-2011	Conductivity, Specific Conductance	SM	ELLE
2540C - 2015	Solids, Total Dissolved (TDS)	SM	ELLE
9040B	pH	SW846	ELLE
3005A	Preparation, Total Recoverable or Dissolved Metals	SW846	ELLE
7470A	Preparation, Mercury	SW846	ELLE

Protocol References:

EPA = US Environmental Protection Agency

SM = "Standard Methods For The Examination Of Water And Wastewater"

SW846 = "Test Methods For Evaluating Solid Waste, Physical/Chemical Methods", Third Edition, November 1986 And Its Updates.

Laboratory References:

ELLE = Eurofins Lancaster Laboratories Environment Testing, LLC, 2425 New Holland Pike, Lancaster, PA 17601, TEL (717)656-2300

Sample Summary

Client: Tetra Tech, Inc.
Project/Site: EastAlco WW

Job ID: 410-120463-1

Lab Sample ID	Client Sample ID	Matrix	Collected	Received
410-120463-1	MW-52	Water	03/28/23 11:19	03/28/23 19:18
410-120463-2	MW-60	Water	03/28/23 11:00	03/28/23 19:18
410-120463-3	MW-72	Water	03/28/23 07:57	03/28/23 19:18
410-120463-4	MW-73	Water	03/28/23 08:52	03/28/23 19:18
410-120463-5	MW-74	Water	03/28/23 16:18	03/28/23 19:18

- 1
- 2
- 3
- 4
- 5
- 6
- 7
- 8
- 9
- 10
- 11
- 12
- 13
- 14

Eurofins Lancaster Laboratories Environme

2425 New Holland Pike
Lancaster, PA 17601
Phone: 717-656-2300 Fax: 717-656-2681

Chain of Custody Record



410-120463 Chain of Custody

eurofins | Environment Testing

Client Information	Sampler: Zm + WD	Lab PM: Gordon, Stephen J	SOc No: 110-83225-23000.1
Client Contact: Zach Musser	Phone: 814-222-0006	E-Mail: Stephen.Gordon@et.eurofinsus.com	Page: Page 1 of 1
Company: Tetra Tech, Inc.	PWSID:	State of Origin: MD	Job #:

Address: 20251 Century Blvd Suite 200	Due Date Requested:	<table border="1"> <tr> <th colspan="2">Analysis Requested</th> </tr> <tr> <td>Field Filtered Sample (Yes or No)</td> <td>Total Number of Containers</td> </tr> <tr> <td>Perform MS/MSD (Yes or No)</td> <td></td> </tr> <tr> <td>300_ORGFM_28D - Flouride Only</td> <td></td> </tr> <tr> <td>300_ORGFM_28D, 300_ORGFMS</td> <td></td> </tr> <tr> <td>6020B, 7470A</td> <td></td> </tr> <tr> <td>2320B, 2510B, 2540C, SingleDry, 8040B</td> <td></td> </tr> <tr> <td>SM2130B - Turbidity</td> <td></td> </tr> </table>	Analysis Requested		Field Filtered Sample (Yes or No)	Total Number of Containers	Perform MS/MSD (Yes or No)		300_ORGFM_28D - Flouride Only		300_ORGFM_28D, 300_ORGFMS		6020B, 7470A		2320B, 2510B, 2540C, SingleDry, 8040B		SM2130B - Turbidity		Preservation Codes: A - HCL M - Hexane B - NaOH N - None C - Zn Acetate O - AsNaO2 D - Nitric Acid P - Na2O4S E - NaHSO4 Q - Na2SO3 F - MeOH R - Na2S2O3 G - Amchlor S - H2SO4 H - Ascorbic Acid T - TSP Dodecahydrate I - Ica U - Acetone J - DI Water V - MCAA K - EDTA W - pH 4-5 L - EDA Y - Trizma Z - other (specify)
Analysis Requested																			
Field Filtered Sample (Yes or No)	Total Number of Containers																		
Perform MS/MSD (Yes or No)																			
300_ORGFM_28D - Flouride Only																			
300_ORGFM_28D, 300_ORGFMS																			
6020B, 7470A																			
2320B, 2510B, 2540C, SingleDry, 8040B																			
SM2130B - Turbidity																			
City: Germantown	TAT Requested (days): Standard	Other:																	
State, Zip: MD, 20874	Compliance Project: <input type="checkbox"/> Yes <input type="checkbox"/> No																		
Phone: 412-921-8277(Tel)	PO #: 1188904																		
Email: ZACH MUSSER@tetratech.com	WO #:																		
Project Name: EastAlco WW	Project #: 41001054																		
Site: East Alco	SSOW#:																		

Sample Identification	Sample Date	Sample Time	Sample Type (C=comp, G=grab)	Matrix (W=water, S=solid, O=waste/roll, BT=Tissue, A=Air)	Field Filtered Sample (Yes or No)	Perform MS/MSD (Yes or No)	300_ORGFM_28D - Flouride Only	300_ORGFM_28D, 300_ORGFMS	6020B, 7470A	2320B, 2510B, 2540C, SingleDry, 8040B	SM2130B - Turbidity	Total Number of Containers	Special Instructions/Note:
							N	N	D	N	N		
MW-13	3/28/23		G	Water									Please include
MW-52		1119		Water		X							Matt Simcik at
MW-60		1100		Water		X							Matt@simcik@tetratech.com
MW-72		0757		Water		X							419-Zm(3-28-23)
NW-73		0852		Water		X							412-956-1979
MW-68				Water									
MW-68DUP				Water									
MW-66				Water									
MW-67				Water									
MW-74		1618		Water		X	X	X	X	X			
MW-64				Water									

Possible Hazard Identification <input checked="" type="checkbox"/> Non-Hazard <input type="checkbox"/> Flammable <input type="checkbox"/> Skin Irritant <input type="checkbox"/> Poison B <input type="checkbox"/> Unknown <input type="checkbox"/> Radiological	Sample Disposal (A fee may be assessed if samples are retained longer than 1 month) <input type="checkbox"/> Return To Client <input checked="" type="checkbox"/> Disposal By Lab <input type="checkbox"/> Archive For _____ Months
Deliverable Requested: I, II, III, IV, Other (specify)	Special Instructions/QC Requirements:

Empty Kit Relinquished by:	Date:	Time:	Method of Shipment:
Relinquished by: Zach Musser	Date/Time: 3/28/23 - 1638	Company: T+	Received by: [Signature] Date/Time: 3/28/23 1638 Company:
Relinquished by: [Signature]	Date/Time: 3/28/23 1918	Company:	Received by: [Signature] Date/Time: 3/28/23 1918 Company:
Relinquished by:	Date/Time:	Company:	Received by: [Signature] Date/Time: 3/28/23 1918 Company: ellet
Custody Seals Intact: <input type="checkbox"/> Yes <input type="checkbox"/> No	Custody Seal No.: NA	Cooler temperature(s) °C and Other Remarks: 9.9	

SR

1
2
3
4
5
6
7
8
9
10
11
12
13
14

Login Sample Receipt Checklist

Client: Tetra Tech, Inc.

Job Number: 410-120463-1

Login Number: 120463

List Source: Eurofins Lancaster Laboratories Environment Testing, LLC

List Number: 1

Creator: Roth, Stephanie

Question	Answer	Comment
The cooler's custody seal is intact.	True	
The cooler or samples do not appear to have been compromised or tampered with.	True	
Samples were received on ice.	True	
Cooler Temperature is acceptable ($\leq 6^{\circ}\text{C}$, not frozen).	False	Received same day of collection; chilling process has begun.
Cooler Temperature is recorded.	True	
WV: Container Temperature is acceptable ($\leq 6^{\circ}\text{C}$, not frozen).	N/A	
WV: Container Temperature is recorded.	N/A	
COC is present.	True	
COC is filled out in ink and legible.	True	
COC is filled out with all pertinent information.	True	
There are no discrepancies between the containers received and the COC.	True	
Sample containers have legible labels.	True	
Containers are not broken or leaking.	True	
Sample collection date/times are provided.	True	
Appropriate sample containers are used.	True	
Sample bottles are completely filled.	True	
There is sufficient vol. for all requested analyses.	True	
Is the Field Sampler's name present on COC?	True	
Sample custody seals are intact.	N/A	
VOA sample vials do not have headspace $>6\text{mm}$ in diameter (none, if from WV)?	N/A	





ANALYTICAL REPORT

PREPARED FOR

Attn: Dan Drzik
Tetra Tech, Inc.
Foster Plaza VII
661 Anderson Drive
Foster Plaza 7 Suite 200
Pittsburgh, Pennsylvania 15220
Generated 4/11/2023 3:42:58 PM Revision 1

JOB DESCRIPTION

EastAlco WW

JOB NUMBER

410-120650-1

Job Notes

Analytical test results meet all requirements of the associated regulatory program (i.e., NELAC (TNI), DoD, and ISO 17025) unless otherwise noted under the individual analysis.

Authorization

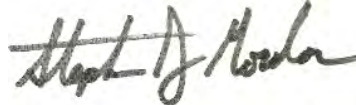

Generated
4/11/2023 3:42:58 PM
Revision 1

Authorized for release by
Stephen Gordon, Senior Project Manager
Stephen.Gordon@et.eurofinsus.com
(412)525-0071

Compliance Statement

Analytical test results meet all requirements of the associated regulatory program (e.g., NELAC (TNI), DoD, and ISO 17025) unless otherwise noted under the individual analysis. Data qualifiers are applied to note exceptions. Noncompliant quality control (QC) is further explained in narrative comments.

- QC results that exceed the upper limits and are associated with non-detect samples are qualified but further narration is not required since the bias is high and does not change a non-detect result. Further narration is also not required with QC blank detection when the associated sample concentration is non-detect or more than ten times the level in the blank.
- Matrix QC may not be reported if insufficient sample or site-specific QC samples were not submitted. In these situations, to demonstrate precision and accuracy at a batch level, a LCS/LCSD is performed, unless otherwise specified in the method.
- Surrogate and/or isotope dilution analyte recoveries (if applicable) which are outside of the QC window are confirmed unless attributed to a dilution or otherwise noted in the narrative.

Regulated compliance samples (e.g. SDWA, NPDES) must comply with the associated agency requirements/permits.

Measurement uncertainty values, as applicable, are available upon request.

Test results relate only to the sample tested. Clients should be aware that a critical step in a chemical or microbiological analysis is the collection of the sample. Unless the sample analyzed is truly representative of the bulk of material involved, the test results will be meaningless. If you have questions regarding the proper techniques of collecting samples, please contact us. We cannot be held responsible for sample integrity, however, unless sampling has been performed by a member of our staff. Times are local to the area of activity. Parameters listed in the 40 CFR Part 136 Table II as "analyze immediately" and tested in the laboratory are not performed within 15 minutes of collection.

This report shall not be reproduced except in full, without the written approval of the laboratory.

WARRANTY AND LIMITS OF LIABILITY - In accepting analytical work, we warrant the accuracy of test results for the sample as submitted. The foregoing express warranty is exclusive and is given in lieu of all other warranties, expressed or implied, except as otherwise agreed. We disclaim any other warranties, expressed or implied, including a warranty of fitness for particular purpose and warranty of merchantability. In no event shall Eurofins Lancaster Laboratories Environmental, LLC be liable for indirect, special, consequential, or incidental damages including, but not limited to, damages for loss of profit or goodwill regardless of (A) the negligence (either sole or concurrent) of Eurofins Lancaster Laboratories Environmental and (B) whether Eurofins Lancaster Laboratories Environmental has been informed of the possibility of such damages. We accept no legal responsibility for the purposes for which the client uses the test results. Except as otherwise agreed, no purchase order or other order for work shall be accepted by Eurofins Lancaster Laboratories Environmental which includes any conditions that vary from the Standard Terms and Conditions, and Eurofins Lancaster Laboratories Environmental hereby objects to any conflicting terms contained in any acceptance or order submitted by client.

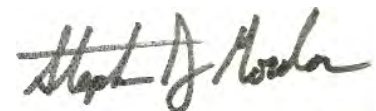



Table of Contents

Cover Page	1
Table of Contents	4
Definitions/Glossary	5
Case Narrative	6
Detection Summary	7
Client Sample Results	9
QC Sample Results	12
QC Association Summary	18
Lab Chronicle	21
Certification Summary	23
Method Summary	24
Sample Summary	25
Chain of Custody	26
Receipt Checklists	28

Definitions/Glossary

Client: Tetra Tech, Inc.
Project/Site: EastAlco WW

Job ID: 410-120650-1

Qualifiers

HPLC/IC

Qualifier	Qualifier Description
*-	LCS and/or LCSD is outside acceptance limits, low biased.
cn	Refer to Case Narrative for further detail
J	Result is less than the RL but greater than or equal to the MDL and the concentration is an approximate value.

Metals

Qualifier	Qualifier Description
J	Result is less than the RL but greater than or equal to the MDL and the concentration is an approximate value.

General Chemistry

Qualifier	Qualifier Description
HF	Field parameter with a holding time of 15 minutes. Test performed by laboratory at client's request.

Glossary

Abbreviation	These commonly used abbreviations may or may not be present in this report.
α	Listed under the "D" column to designate that the result is reported on a dry weight basis
%R	Percent Recovery
CFL	Contains Free Liquid
CFU	Colony Forming Unit
CNF	Contains No Free Liquid
DER	Duplicate Error Ratio (normalized absolute difference)
Dil Fac	Dilution Factor
DL	Detection Limit (DoD/DOE)
DL, RA, RE, IN	Indicates a Dilution, Re-analysis, Re-extraction, or additional Initial metals/anion analysis of the sample
DLC	Decision Level Concentration (Radiochemistry)
EDL	Estimated Detection Limit (Dioxin)
LOD	Limit of Detection (DoD/DOE)
LOQ	Limit of Quantitation (DoD/DOE)
MCL	EPA recommended "Maximum Contaminant Level"
MDA	Minimum Detectable Activity (Radiochemistry)
MDC	Minimum Detectable Concentration (Radiochemistry)
MDL	Method Detection Limit
ML	Minimum Level (Dioxin)
MPN	Most Probable Number
MQL	Method Quantitation Limit
NC	Not Calculated
ND	Not Detected at the reporting limit (or MDL or EDL if shown)
NEG	Negative / Absent
POS	Positive / Present
PQL	Practical Quantitation Limit
PRES	Presumptive
QC	Quality Control
RER	Relative Error Ratio (Radiochemistry)
RL	Reporting Limit or Requested Limit (Radiochemistry)
RPD	Relative Percent Difference, a measure of the relative difference between two points
TEF	Toxicity Equivalent Factor (Dioxin)
TEQ	Toxicity Equivalent Quotient (Dioxin)
TNTC	Too Numerous To Count

Case Narrative

Client: Tetra Tech, Inc.
Project/Site: EastAlco WW

Job ID: 410-120650-1

Job ID: 410-120650-1

Laboratory: Eurofins Lancaster Laboratories Environment Testing, LLC

Narrative

**Job Narrative
410-120650-1**

REVISION

The report being provided is a revision of the original report sent on 4/6/2023. The report (revision 1) is being revised due to Revised to report fluoride non-detects and DF1..

Report revision history

Receipt

The samples were received on 3/29/2023 5:36 PM. Unless otherwise noted below, the samples arrived in good condition, and, where required, properly preserved and on ice. The temperature of the cooler at receipt time was 4.6°C

HPLC/IC

Method 300_ORGFM_28D: The instrument QC failed for fluoride on batch 359237, the client requested DF 1 results be reported for all NDs so qualified results are reporting for the samples. MW-75 (410-120650-1), MW-75DUP (410-120650-2) and MW-76 (410-120650-3)

No additional analytical or quality issues were noted, other than those described above or in the Definitions/ Glossary page.

Metals

No additional analytical or quality issues were noted, other than those described above or in the Definitions/ Glossary page.

General Chemistry

No additional analytical or quality issues were noted, other than those described above or in the Definitions/ Glossary page.

Detection Summary

Client: Tetra Tech, Inc.
Project/Site: EastAlco WW

Job ID: 410-120650-1

Client Sample ID: MW-75

Lab Sample ID: 410-120650-1

Analyte	Result	Qualifier	RL	MDL	Unit	Dil Fac	D	Method	Prep Type
Nitrogen, Nitrate	0.81	cn	0.55	0.25	mg/L	5		EPA 300.0 R2.1	Total/NA
Sulfate	22		7.5	2.5	mg/L	5		EPA 300.0 R2.1	Total/NA
Chloride	41		15	6.0	mg/L	10		EPA 300.0 R2.1	Total/NA
Aluminum	170		25	12	ug/L	1		6020B	Total/NA
Barium	0.045		0.0020	0.00075	mg/L	1		6020B	Total/NA
Lead	0.00042	J	0.00050	0.000071	mg/L	1		6020B	Total/NA
Sodium	20		0.20	0.090	mg/L	1		6020B	Total/NA
Turbidity	7.9		1.0	1.0	NTU	1		2130B-2011	Total/NA
Total Alkalinity as CaCO3 to pH 4.5	170		8.0	8.0	mg/L	1		2320B-2011	Total/NA
Specific Conductance	540		5.0	1.7	umhos/cm	1		2510B-2011	Total/NA
Total Dissolved Solids	280		60	24	mg/L	1		2540C - 2015	Total/NA
pH	7.5	HF	0.01	0.01	S.U.	1		9040B	Total/NA
Temperature	21.4	HF	0.01	0.01	Degrees C	1		9040B	Total/NA

Client Sample ID: MW-75DUP

Lab Sample ID: 410-120650-2

Analyte	Result	Qualifier	RL	MDL	Unit	Dil Fac	D	Method	Prep Type
Nitrogen, Nitrate	0.82	cn	0.55	0.25	mg/L	5		EPA 300.0 R2.1	Total/NA
Sulfate	22		7.5	2.5	mg/L	5		EPA 300.0 R2.1	Total/NA
Chloride	42		15	6.0	mg/L	10		EPA 300.0 R2.1	Total/NA
Aluminum	130		25	12	ug/L	1		6020B	Total/NA
Arsenic	0.00069	J	0.0020	0.00068	mg/L	1		6020B	Total/NA
Barium	0.044		0.0020	0.00075	mg/L	1		6020B	Total/NA
Lead	0.00041	J	0.00050	0.000071	mg/L	1		6020B	Total/NA
Sodium	20		0.20	0.090	mg/L	1		6020B	Total/NA
Turbidity	8.7		1.0	1.0	NTU	1		2130B-2011	Total/NA
Total Alkalinity as CaCO3 to pH 4.5	180		8.0	8.0	mg/L	1		2320B-2011	Total/NA
Specific Conductance	540		5.0	1.7	umhos/cm	1		2510B-2011	Total/NA
Total Dissolved Solids	270		60	24	mg/L	1		2540C - 2015	Total/NA
pH	7.6	HF	0.01	0.01	S.U.	1		9040B	Total/NA
Temperature	21.2	HF	0.01	0.01	Degrees C	1		9040B	Total/NA

Client Sample ID: MW-76

Lab Sample ID: 410-120650-3

Analyte	Result	Qualifier	RL	MDL	Unit	Dil Fac	D	Method	Prep Type
Nitrogen, Nitrate	3.3		0.55	0.25	mg/L	5		EPA 300.0 R2.1	Total/NA
Sulfate	24		7.5	2.5	mg/L	5		EPA 300.0 R2.1	Total/NA
Chloride	4.0	cn	1.5	0.60	mg/L	1		EPA 300.0 R2.1	Total/NA
Aluminum	39		25	12	ug/L	1		6020B	Total/NA
Barium	0.014		0.0020	0.00075	mg/L	1		6020B	Total/NA
Beryllium	0.00031	J	0.00050	0.00012	mg/L	1		6020B	Total/NA
Chromium	0.0018	J	0.0020	0.00033	mg/L	1		6020B	Total/NA
Lead	0.00013	J	0.00050	0.000071	mg/L	1		6020B	Total/NA
Nickel	0.00075	J	0.0010	0.00040	mg/L	1		6020B	Total/NA
Sodium	5.5		0.20	0.090	mg/L	1		6020B	Total/NA
Turbidity	2.0		1.0	1.0	NTU	1		2130B-2011	Total/NA
Total Alkalinity as CaCO3 to pH 4.5	23		8.0	8.0	mg/L	1		2320B-2011	Total/NA
Specific Conductance	150		5.0	1.7	umhos/cm	1		2510B-2011	Total/NA
Total Dissolved Solids	77		30	12	mg/L	1		2540C - 2015	Total/NA
pH	6.2	HF	0.01	0.01	S.U.	1		9040B	Total/NA
Temperature	21.2	HF	0.01	0.01	Degrees C	1		9040B	Total/NA

This Detection Summary does not include radiochemical test results.

Eurofins Lancaster Laboratories Environment Testing, LLC

Detection Summary

Client: Tetra Tech, Inc.
Project/Site: EastAlco WW

Job ID: 410-120650-1

Client Sample ID: MW-77

Lab Sample ID: 410-120650-4

Analyte	Result	Qualifier	RL	MDL	Unit	Dil Fac	D	Method	Prep Type
Nitrogen, Nitrate	2.3		0.55	0.25	mg/L	5		EPA 300.0 R2.1	Total/NA
Sulfate	42		7.5	2.5	mg/L	5		EPA 300.0 R2.1	Total/NA
Chloride	20		7.5	3.0	mg/L	5		EPA 300.0 R2.1	Total/NA
Aluminum	25		25	12	ug/L	1		6020B	Total/NA
Barium	0.042		0.0020	0.00075	mg/L	1		6020B	Total/NA
Lead	0.000080	J	0.00050	0.000071	mg/L	1		6020B	Total/NA
Selenium	0.00028	J	0.0010	0.00028	mg/L	1		6020B	Total/NA
Sodium	13		0.20	0.090	mg/L	1		6020B	Total/NA
Turbidity	1.7		1.0	1.0	NTU	1		2130B-2011	Total/NA
Total Alkalinity as CaCO3 to pH 4.5	220		8.0	8.0	mg/L	1		2320B-2011	Total/NA
Specific Conductance	620		5.0	1.7	umhos/cm	1		2510B-2011	Total/NA
Total Dissolved Solids	320		60	24	mg/L	1		2540C - 2015	Total/NA
pH	7.4	HF	0.01	0.01	S.U.	1		9040B	Total/NA
Temperature	20.9	HF	0.01	0.01	Degrees C	1		9040B	Total/NA

This Detection Summary does not include radiochemical test results.

Euofins Lancaster Laboratories Environment Testing, LLC

Client Sample Results

Client: Tetra Tech, Inc.
Project/Site: EastAlco WW

Job ID: 410-120650-1

Client Sample ID: MW-75

Lab Sample ID: 410-120650-1

Date Collected: 03/29/23 09:10

Matrix: Water

Date Received: 03/29/23 17:36

Method: EPA 300.0 R2.1 - Anions, Ion Chromatography

Analyte	Result	Qualifier	RL	MDL	Unit	D	Prepared	Analyzed	Dil Fac
Fluoride	ND	*- cn	0.20	0.090	mg/L			03/30/23 15:14	1
Fluoride	ND		1.0	0.45	mg/L			03/31/23 16:32	5
Nitrogen, Nitrate	0.81	cn	0.55	0.25	mg/L			03/30/23 15:23	5
Sulfate	22		7.5	2.5	mg/L			03/30/23 15:23	5
Chloride	41		15	6.0	mg/L			03/31/23 16:45	10

Method: SW846 6020B - Metals (ICP/MS)

Analyte	Result	Qualifier	RL	MDL	Unit	D	Prepared	Analyzed	Dil Fac
Aluminum	170		25	12	ug/L		03/30/23 20:54	04/04/23 15:31	1
Arsenic	ND		0.0020	0.00068	mg/L		03/30/23 20:54	04/04/23 15:31	1
Barium	0.045		0.0020	0.00075	mg/L		03/30/23 20:54	04/04/23 15:31	1
Beryllium	ND		0.00050	0.00012	mg/L		03/30/23 20:54	04/04/23 15:31	1
Cadmium	ND		0.00050	0.00015	mg/L		03/30/23 20:54	04/04/23 15:31	1
Chromium	ND		0.0020	0.00033	mg/L		03/30/23 20:54	04/04/23 15:31	1
Lead	0.00042	J	0.00050	0.000071	mg/L		03/30/23 20:54	04/04/23 15:31	1
Nickel	ND		0.0010	0.00040	mg/L		03/30/23 20:54	04/04/23 15:31	1
Selenium	ND		0.0010	0.00028	mg/L		03/30/23 20:54	04/04/23 15:31	1
Sodium	20		0.20	0.090	mg/L		03/30/23 20:54	04/04/23 15:31	1

Method: SW846 7470A - Mercury (CVAA)

Analyte	Result	Qualifier	RL	MDL	Unit	D	Prepared	Analyzed	Dil Fac
Mercury	ND		0.00020	0.000079	mg/L		04/05/23 04:27	04/05/23 14:51	1

General Chemistry

Analyte	Result	Qualifier	RL	MDL	Unit	D	Prepared	Analyzed	Dil Fac
Turbidity (SM 2130B-2011)	7.9		1.0	1.0	NTU			03/30/23 18:14	1
Total Alkalinity as CaCO3 to pH 4.5 (SM 2320B-2011)	170		8.0	8.0	mg/L			03/31/23 01:44	1
Specific Conductance (SM 2510B-2011)	540		5.0	1.7	umhos/cm			03/31/23 16:31	1
Total Dissolved Solids (SM 2540C - 2015)	280		60	24	mg/L			03/30/23 10:56	1
pH (SW846 9040B)	7.5	HF	0.01	0.01	S.U.			03/31/23 01:44	1
Temperature (SW846 9040B)	21.4	HF	0.01	0.01	Degrees C			03/31/23 01:44	1

Client Sample ID: MW-75DUP

Lab Sample ID: 410-120650-2

Date Collected: 03/29/23 00:00

Matrix: Water

Date Received: 03/29/23 17:36

Method: EPA 300.0 R2.1 - Anions, Ion Chromatography

Analyte	Result	Qualifier	RL	MDL	Unit	D	Prepared	Analyzed	Dil Fac
Fluoride	ND	*- cn	0.20	0.090	mg/L			03/30/23 14:57	1
Fluoride	ND		1.0	0.45	mg/L			03/31/23 16:58	5
Nitrogen, Nitrate	0.82	cn	0.55	0.25	mg/L			03/30/23 15:05	5
Sulfate	22		7.5	2.5	mg/L			03/30/23 15:05	5
Chloride	42		15	6.0	mg/L			03/31/23 17:11	10

Method: SW846 6020B - Metals (ICP/MS)

Analyte	Result	Qualifier	RL	MDL	Unit	D	Prepared	Analyzed	Dil Fac
Aluminum	130		25	12	ug/L		03/30/23 20:54	04/04/23 15:25	1
Arsenic	0.00069	J	0.0020	0.00068	mg/L		03/30/23 20:54	04/04/23 15:25	1
Barium	0.044		0.0020	0.00075	mg/L		03/30/23 20:54	04/04/23 15:25	1

Eurofins Lancaster Laboratories Environment Testing, LLC

Client Sample Results

Client: Tetra Tech, Inc.
Project/Site: EastAlco WW

Job ID: 410-120650-1

Client Sample ID: MW-75DUP

Lab Sample ID: 410-120650-2

Date Collected: 03/29/23 00:00

Matrix: Water

Date Received: 03/29/23 17:36

Method: SW846 6020B - Metals (ICP/MS) (Continued)

Analyte	Result	Qualifier	RL	MDL	Unit	D	Prepared	Analyzed	Dil Fac
Beryllium	ND		0.00050	0.00012	mg/L		03/30/23 20:54	04/04/23 15:25	1
Cadmium	ND		0.00050	0.00015	mg/L		03/30/23 20:54	04/04/23 15:25	1
Chromium	ND		0.0020	0.00033	mg/L		03/30/23 20:54	04/04/23 15:25	1
Lead	0.00041	J	0.00050	0.000071	mg/L		03/30/23 20:54	04/04/23 15:25	1
Nickel	ND		0.0010	0.00040	mg/L		03/30/23 20:54	04/04/23 15:25	1
Selenium	ND		0.0010	0.00028	mg/L		03/30/23 20:54	04/04/23 15:25	1
Sodium	20		0.20	0.090	mg/L		03/30/23 20:54	04/04/23 15:25	1

Method: SW846 7470A - Mercury (CVAA)

Analyte	Result	Qualifier	RL	MDL	Unit	D	Prepared	Analyzed	Dil Fac
Mercury	ND		0.00020	0.000079	mg/L		04/05/23 04:27	04/05/23 14:41	1

General Chemistry

Analyte	Result	Qualifier	RL	MDL	Unit	D	Prepared	Analyzed	Dil Fac
Turbidity (SM 2130B-2011)	8.7		1.0	1.0	NTU			03/30/23 18:14	1
Total Alkalinity as CaCO3 to pH 4.5 (SM 2320B-2011)	180		8.0	8.0	mg/L			03/30/23 22:50	1
Specific Conductance (SM 2510B-2011)	540		5.0	1.7	umhos/cm			03/31/23 16:37	1
Total Dissolved Solids (SM 2540C - 2015)	270		60	24	mg/L			03/30/23 10:56	1
pH (SW846 9040B)	7.6	HF	0.01	0.01	S.U.			03/30/23 22:50	1
Temperature (SW846 9040B)	21.2	HF	0.01	0.01	Degrees C			03/30/23 22:50	1

Client Sample ID: MW-76

Lab Sample ID: 410-120650-3

Date Collected: 03/29/23 10:55

Matrix: Water

Date Received: 03/29/23 17:36

Method: EPA 300.0 R2.1 - Anions, Ion Chromatography

Analyte	Result	Qualifier	RL	MDL	Unit	D	Prepared	Analyzed	Dil Fac
Fluoride	ND	*- cn	0.20	0.090	mg/L			03/30/23 17:40	1
Fluoride	ND		1.0	0.45	mg/L			03/31/23 17:23	5
Nitrogen, Nitrate	3.3		0.55	0.25	mg/L			03/30/23 17:49	5
Sulfate	24		7.5	2.5	mg/L			03/30/23 17:49	5
Chloride	4.0	cn	1.5	0.60	mg/L			03/30/23 17:40	1

Method: SW846 6020B - Metals (ICP/MS)

Analyte	Result	Qualifier	RL	MDL	Unit	D	Prepared	Analyzed	Dil Fac
Aluminum	39		25	12	ug/L		03/30/23 20:54	04/04/23 15:27	1
Arsenic	ND		0.0020	0.00068	mg/L		03/30/23 20:54	04/04/23 15:27	1
Barium	0.014		0.0020	0.00075	mg/L		03/30/23 20:54	04/04/23 15:27	1
Beryllium	0.00031	J	0.00050	0.00012	mg/L		03/30/23 20:54	04/04/23 15:27	1
Cadmium	ND		0.00050	0.00015	mg/L		03/30/23 20:54	04/04/23 15:27	1
Chromium	0.0018	J	0.0020	0.00033	mg/L		03/30/23 20:54	04/04/23 15:27	1
Lead	0.00013	J	0.00050	0.000071	mg/L		03/30/23 20:54	04/04/23 15:27	1
Nickel	0.00075	J	0.0010	0.00040	mg/L		03/30/23 20:54	04/04/23 15:27	1
Selenium	ND		0.0010	0.00028	mg/L		03/30/23 20:54	04/04/23 15:27	1
Sodium	5.5		0.20	0.090	mg/L		03/30/23 20:54	04/04/23 15:27	1

Method: SW846 7470A - Mercury (CVAA)

Analyte	Result	Qualifier	RL	MDL	Unit	D	Prepared	Analyzed	Dil Fac
Mercury	ND		0.00020	0.000079	mg/L		04/05/23 04:27	04/05/23 14:58	1

Eurofins Lancaster Laboratories Environment Testing, LLC

Client Sample Results

Client: Tetra Tech, Inc.
Project/Site: EastAlco WW

Job ID: 410-120650-1

Client Sample ID: MW-76
Date Collected: 03/29/23 10:55
Date Received: 03/29/23 17:36

Lab Sample ID: 410-120650-3
Matrix: Water

General Chemistry

Analyte	Result	Qualifier	RL	MDL	Unit	D	Prepared	Analyzed	Dil Fac
Turbidity (SM 2130B-2011)	2.0		1.0	1.0	NTU			03/30/23 18:14	1
Total Alkalinity as CaCO3 to pH 4.5 (SM 2320B-2011)	23		8.0	8.0	mg/L			03/30/23 21:46	1
Specific Conductance (SM 2510B-2011)	150		5.0	1.7	umhos/cm			03/31/23 16:30	1
Total Dissolved Solids (SM 2540C - 2015)	77		30	12	mg/L			03/30/23 10:56	1
pH (SW846 9040B)	6.2	HF	0.01	0.01	S.U.			03/30/23 21:46	1
Temperature (SW846 9040B)	21.2	HF	0.01	0.01	Degrees C			03/30/23 21:46	1

Client Sample ID: MW-77
Date Collected: 03/29/23 12:25
Date Received: 03/29/23 17:36

Lab Sample ID: 410-120650-4
Matrix: Water

Method: EPA 300.0 R2.1 - Anions, Ion Chromatography

Analyte	Result	Qualifier	RL	MDL	Unit	D	Prepared	Analyzed	Dil Fac
Fluoride	ND		1.0	0.45	mg/L			03/31/23 17:36	5
Nitrogen, Nitrate	2.3		0.55	0.25	mg/L			03/30/23 21:06	5
Sulfate	42		7.5	2.5	mg/L			03/30/23 21:06	5
Chloride	20		7.5	3.0	mg/L			03/30/23 21:06	5

Method: SW846 6020B - Metals (ICP/MS)

Analyte	Result	Qualifier	RL	MDL	Unit	D	Prepared	Analyzed	Dil Fac
Aluminum	25		25	12	ug/L		03/30/23 20:54	04/04/23 15:33	1
Arsenic	ND		0.0020	0.00068	mg/L		03/30/23 20:54	04/04/23 15:33	1
Barium	0.042		0.0020	0.00075	mg/L		03/30/23 20:54	04/04/23 15:33	1
Beryllium	ND		0.00050	0.00012	mg/L		03/30/23 20:54	04/04/23 15:33	1
Cadmium	ND		0.00050	0.00015	mg/L		03/30/23 20:54	04/04/23 15:33	1
Chromium	ND		0.0020	0.00033	mg/L		03/30/23 20:54	04/04/23 15:33	1
Lead	0.000080	J	0.00050	0.000071	mg/L		03/30/23 20:54	04/04/23 15:33	1
Nickel	ND		0.0010	0.00040	mg/L		03/30/23 20:54	04/04/23 15:33	1
Selenium	0.00028	J	0.0010	0.00028	mg/L		03/30/23 20:54	04/04/23 15:33	1
Sodium	13		0.20	0.090	mg/L		03/30/23 20:54	04/04/23 15:33	1

Method: SW846 7470A - Mercury (CVAA)

Analyte	Result	Qualifier	RL	MDL	Unit	D	Prepared	Analyzed	Dil Fac
Mercury	ND		0.00020	0.000079	mg/L		04/05/23 04:27	04/05/23 14:39	1

General Chemistry

Analyte	Result	Qualifier	RL	MDL	Unit	D	Prepared	Analyzed	Dil Fac
Turbidity (SM 2130B-2011)	1.7		1.0	1.0	NTU			03/30/23 18:14	1
Total Alkalinity as CaCO3 to pH 4.5 (SM 2320B-2011)	220		8.0	8.0	mg/L			03/31/23 01:51	1
Specific Conductance (SM 2510B-2011)	620		5.0	1.7	umhos/cm			03/31/23 16:26	1
Total Dissolved Solids (SM 2540C - 2015)	320		60	24	mg/L			03/30/23 10:56	1
pH (SW846 9040B)	7.4	HF	0.01	0.01	S.U.			03/31/23 01:51	1
Temperature (SW846 9040B)	20.9	HF	0.01	0.01	Degrees C			03/31/23 01:51	1

QC Sample Results

Client: Tetra Tech, Inc.
Project/Site: EastAlco WW

Job ID: 410-120650-1

Method: EPA 300.0 R2.1 - Anions, Ion Chromatography

Lab Sample ID: MB 410-359236/11
Matrix: Water
Analysis Batch: 359236

Client Sample ID: Method Blank
Prep Type: Total/NA

Analyte	MB Result	MB Qualifier	RL	MDL	Unit	D	Prepared	Analyzed	Dil Fac
Nitrogen, Nitrate	ND		0.11	0.050	mg/L			03/30/23 13:37	1

Lab Sample ID: LCS 410-359236/9
Matrix: Water
Analysis Batch: 359236

Client Sample ID: Lab Control Sample
Prep Type: Total/NA

Analyte	Spike Added	LCS Result	LCS Qualifier	Unit	D	%Rec	%Rec Limits
Nitrogen, Nitrate	0.750	0.725		mg/L		97	90 - 110

Lab Sample ID: LCSD 410-359236/10
Matrix: Water
Analysis Batch: 359236

Client Sample ID: Lab Control Sample Dup
Prep Type: Total/NA

Analyte	Spike Added	LCSD Result	LCSD Qualifier	Unit	D	%Rec	%Rec Limits	RPD	RPD Limit
Nitrogen, Nitrate	0.750	0.721		mg/L		96	90 - 110	1	20

Lab Sample ID: MB 410-359237/11
Matrix: Water
Analysis Batch: 359237

Client Sample ID: Method Blank
Prep Type: Total/NA

Analyte	MB Result	MB Qualifier	RL	MDL	Unit	D	Prepared	Analyzed	Dil Fac
Fluoride	ND		0.20	0.090	mg/L			03/30/23 13:37	1
Sulfate	ND		1.5	0.50	mg/L			03/30/23 13:37	1
Chloride	ND		1.5	0.60	mg/L			03/30/23 13:37	1

Lab Sample ID: LCS 410-359237/9
Matrix: Water
Analysis Batch: 359237

Client Sample ID: Lab Control Sample
Prep Type: Total/NA

Analyte	Spike Added	LCS Result	LCS Qualifier	Unit	D	%Rec	%Rec Limits
Fluoride	0.750	0.131	J *-	mg/L		18	90 - 110
Sulfate	7.50	7.20		mg/L		96	90 - 110
Chloride	3.00	2.88		mg/L		96	90 - 110

Lab Sample ID: LCSD 410-359237/10
Matrix: Water
Analysis Batch: 359237

Client Sample ID: Lab Control Sample Dup
Prep Type: Total/NA

Analyte	Spike Added	LCSD Result	LCSD Qualifier	Unit	D	%Rec	%Rec Limits	RPD	RPD Limit
Fluoride	0.750	0.137	J *-	mg/L		18	90 - 110	4	20
Sulfate	7.50	7.07		mg/L		94	90 - 110	2	20
Chloride	3.00	2.87		mg/L		96	90 - 110	0	20

Lab Sample ID: MB 410-359282/5
Matrix: Water
Analysis Batch: 359282

Client Sample ID: Method Blank
Prep Type: Total/NA

Analyte	MB Result	MB Qualifier	RL	MDL	Unit	D	Prepared	Analyzed	Dil Fac
Nitrogen, Nitrate	ND		0.11	0.050	mg/L			03/30/23 20:06	1

QC Sample Results

Client: Tetra Tech, Inc.
Project/Site: EastAlco WW

Job ID: 410-120650-1

Method: EPA 300.0 R2.1 - Anions, Ion Chromatography (Continued)

Lab Sample ID: LCS 410-359282/3
Matrix: Water
Analysis Batch: 359282

Client Sample ID: Lab Control Sample
Prep Type: Total/NA

Analyte	Spike Added	LCS Result	LCS Qualifier	Unit	D	%Rec	%Rec Limits
Nitrogen, Nitrate	0.750	0.727		mg/L		97	90 - 110

Lab Sample ID: LCSD 410-359282/4
Matrix: Water
Analysis Batch: 359282

Client Sample ID: Lab Control Sample Dup
Prep Type: Total/NA

Analyte	Spike Added	LCSD Result	LCSD Qualifier	Unit	D	%Rec	%Rec Limits	RPD	RPD Limit
Nitrogen, Nitrate	0.750	0.731		mg/L		98	90 - 110	1	20

Lab Sample ID: MB 410-359283/5
Matrix: Water
Analysis Batch: 359283

Client Sample ID: Method Blank
Prep Type: Total/NA

Analyte	MB Result	MB Qualifier	RL	MDL	Unit	D	Prepared	Analyzed	Dil Fac
Fluoride	ND		0.20	0.090	mg/L			03/30/23 20:06	1
Sulfate	ND		1.5	0.50	mg/L			03/30/23 20:06	1
Chloride	ND		1.5	0.60	mg/L			03/30/23 20:06	1

Lab Sample ID: LCS 410-359283/3
Matrix: Water
Analysis Batch: 359283

Client Sample ID: Lab Control Sample
Prep Type: Total/NA

Analyte	Spike Added	LCS Result	LCS Qualifier	Unit	D	%Rec	%Rec Limits
Sulfate	7.50	7.25		mg/L		97	90 - 110
Chloride	3.00	2.88		mg/L		96	90 - 110

Lab Sample ID: LCSD 410-359283/4
Matrix: Water
Analysis Batch: 359283

Client Sample ID: Lab Control Sample Dup
Prep Type: Total/NA

Analyte	Spike Added	LCSD Result	LCSD Qualifier	Unit	D	%Rec	%Rec Limits	RPD	RPD Limit
Sulfate	7.50	7.17		mg/L		96	90 - 110	1	20
Chloride	3.00	2.89		mg/L		96	90 - 110	1	20

Lab Sample ID: MB 410-359729/5
Matrix: Water
Analysis Batch: 359729

Client Sample ID: Method Blank
Prep Type: Total/NA

Analyte	MB Result	MB Qualifier	RL	MDL	Unit	D	Prepared	Analyzed	Dil Fac
Fluoride	ND		0.20	0.090	mg/L			03/31/23 12:28	1
Sulfate	ND		1.5	0.50	mg/L			03/31/23 12:28	1
Chloride	ND		1.5	0.60	mg/L			03/31/23 12:28	1

Lab Sample ID: LCS 410-359729/3
Matrix: Water
Analysis Batch: 359729

Client Sample ID: Lab Control Sample
Prep Type: Total/NA

Analyte	Spike Added	LCS Result	LCS Qualifier	Unit	D	%Rec	%Rec Limits
Fluoride	0.750	0.710		mg/L		95	90 - 110
Sulfate	7.50	7.50		mg/L		100	90 - 110

Eurofins Lancaster Laboratories Environment Testing, LLC

QC Sample Results

Client: Tetra Tech, Inc.
Project/Site: EastAlco WW

Job ID: 410-120650-1

Method: EPA 300.0 R2.1 - Anions, Ion Chromatography (Continued)

Lab Sample ID: LCS 410-359729/3
Matrix: Water
Analysis Batch: 359729

Client Sample ID: Lab Control Sample
Prep Type: Total/NA

Analyte	Spike Added	LCS Result	LCS Qualifier	Unit	D	%Rec	%Rec Limits
Chloride	3.00	3.01		mg/L		100	90 - 110

Lab Sample ID: LCSD 410-359729/4
Matrix: Water
Analysis Batch: 359729

Client Sample ID: Lab Control Sample Dup
Prep Type: Total/NA

Analyte	Spike Added	LCSD Result	LCSD Qualifier	Unit	D	%Rec	%Rec Limits	RPD	RPD Limit
Fluoride	0.750	0.712		mg/L		95	90 - 110	0	20
Sulfate	7.50	7.48		mg/L		100	90 - 110	0	20
Chloride	3.00	3.01		mg/L		100	90 - 110	0	20

Method: 6020B - Metals (ICP/MS)

Lab Sample ID: MB 410-359404/1-A
Matrix: Water
Analysis Batch: 360912

Client Sample ID: Method Blank
Prep Type: Total Recoverable
Prep Batch: 359404

Analyte	MB Result	MB Qualifier	RL	MDL	Unit	D	Prepared	Analyzed	Dil Fac
Aluminum	ND		25	12	ug/L		03/30/23 20:54	04/04/23 14:57	1
Arsenic	ND		0.0020	0.00068	mg/L		03/30/23 20:54	04/04/23 14:57	1
Barium	ND		0.0020	0.00075	mg/L		03/30/23 20:54	04/04/23 14:57	1
Beryllium	ND		0.00050	0.00012	mg/L		03/30/23 20:54	04/04/23 14:57	1
Cadmium	ND		0.00050	0.00015	mg/L		03/30/23 20:54	04/04/23 14:57	1
Chromium	ND		0.0020	0.00033	mg/L		03/30/23 20:54	04/04/23 14:57	1
Lead	ND		0.00050	0.000071	mg/L		03/30/23 20:54	04/04/23 14:57	1
Nickel	ND		0.0010	0.00040	mg/L		03/30/23 20:54	04/04/23 14:57	1
Selenium	ND		0.0010	0.00028	mg/L		03/30/23 20:54	04/04/23 14:57	1
Sodium	ND		0.20	0.090	mg/L		03/30/23 20:54	04/04/23 14:57	1

Lab Sample ID: LCS 410-359404/2-A
Matrix: Water
Analysis Batch: 360912

Client Sample ID: Lab Control Sample
Prep Type: Total Recoverable
Prep Batch: 359404

Analyte	Spike Added	LCS Result	LCS Qualifier	Unit	D	%Rec	%Rec Limits
Aluminum	5000	5050		ug/L		101	87 - 119
Arsenic	0.500	0.500		mg/L		100	85 - 120
Barium	0.500	0.505		mg/L		101	80 - 120
Beryllium	0.0500	0.0497		mg/L		99	90 - 112
Cadmium	0.0500	0.0511		mg/L		102	86 - 113
Chromium	0.500	0.505		mg/L		101	90 - 115
Lead	0.0500	0.0505		mg/L		101	90 - 115
Nickel	0.500	0.492		mg/L		98	90 - 114
Selenium	0.100	0.100		mg/L		100	80 - 120
Sodium	5.00	4.97		mg/L		99	89 - 112

QC Sample Results

Client: Tetra Tech, Inc.
Project/Site: EastAlco WW

Job ID: 410-120650-1

Method: 7470A - Mercury (CVAA)

Lab Sample ID: MB 410-360941/1-A
Matrix: Water
Analysis Batch: 361259

Client Sample ID: Method Blank
Prep Type: Total/NA
Prep Batch: 360941

Analyte	MB Result	MB Qualifier	RL	MDL	Unit	D	Prepared	Analyzed	Dil Fac
Mercury	ND		0.00020	0.000079	mg/L		04/05/23 04:27	04/05/23 14:02	1

Lab Sample ID: LCS 410-360941/2-A
Matrix: Water
Analysis Batch: 361259

Client Sample ID: Lab Control Sample
Prep Type: Total/NA
Prep Batch: 360941

Analyte	Spike Added	LCS Result	LCS Qualifier	Unit	D	%Rec	%Rec Limits
Mercury	0.00100	0.000920		mg/L		92	80 - 118

Method: 2130B-2011 - Turbidity

Lab Sample ID: MB 410-359354/3
Matrix: Water
Analysis Batch: 359354

Client Sample ID: Method Blank
Prep Type: Total/NA

Analyte	MB Result	MB Qualifier	RL	MDL	Unit	D	Prepared	Analyzed	Dil Fac
Turbidity	ND		1.0	1.0	NTU			03/30/23 18:14	1

Lab Sample ID: LCS 410-359354/4
Matrix: Water
Analysis Batch: 359354

Client Sample ID: Lab Control Sample
Prep Type: Total/NA

Analyte	Spike Added	LCS Result	LCS Qualifier	Unit	D	%Rec	%Rec Limits
Turbidity	10.0	10		NTU		100	86 - 110

Method: 2320B-2011 - Alkalinity, Total

Lab Sample ID: MB 410-359484/37
Matrix: Water
Analysis Batch: 359484

Client Sample ID: Method Blank
Prep Type: Total/NA

Analyte	MB Result	MB Qualifier	RL	MDL	Unit	D	Prepared	Analyzed	Dil Fac
Total Alkalinity as CaCO3 to pH 4.5	ND		8.0	8.0	mg/L			03/30/23 22:36	1

Lab Sample ID: LCS 410-359484/39
Matrix: Water
Analysis Batch: 359484

Client Sample ID: Lab Control Sample
Prep Type: Total/NA

Analyte	Spike Added	LCS Result	LCS Qualifier	Unit	D	%Rec	%Rec Limits
Total Alkalinity as CaCO3 to pH 4.5	189	164		mg/L		87	66 - 110

Lab Sample ID: MB 410-359486/36
Matrix: Water
Analysis Batch: 359486

Client Sample ID: Method Blank
Prep Type: Total/NA

Analyte	MB Result	MB Qualifier	RL	MDL	Unit	D	Prepared	Analyzed	Dil Fac
Total Alkalinity as CaCO3 to pH 4.5	ND		8.0	8.0	mg/L			03/30/23 22:01	1

QC Sample Results

Client: Tetra Tech, Inc.
Project/Site: EastAlco WW

Job ID: 410-120650-1

Method: 2320B-2011 - Alkalinity, Total (Continued)

Lab Sample ID: MB 410-359486/4
Matrix: Water
Analysis Batch: 359486

Client Sample ID: Method Blank
Prep Type: Total/NA

Analyte	MB Result	MB Qualifier	RL	MDL	Unit	D	Prepared	Analyzed	Dil Fac
Total Alkalinity as CaCO3 to pH 4.5	ND		8.0	8.0	mg/L			03/30/23 18:40	1

Lab Sample ID: LCS 410-359486/38
Matrix: Water
Analysis Batch: 359486

Client Sample ID: Lab Control Sample
Prep Type: Total/NA

Analyte	Spike Added	LCS Result	LCS Qualifier	Unit	D	%Rec	%Rec Limits
Total Alkalinity as CaCO3 to pH 4.5	189	184		mg/L		97	66 - 110

Lab Sample ID: LCS 410-359486/6
Matrix: Water
Analysis Batch: 359486

Client Sample ID: Lab Control Sample
Prep Type: Total/NA

Analyte	Spike Added	LCS Result	LCS Qualifier	Unit	D	%Rec	%Rec Limits
Total Alkalinity as CaCO3 to pH 4.5	189	179		mg/L		95	66 - 110

Method: 2510B-2011 - Conductivity, Specific Conductance

Lab Sample ID: MB 410-359830/4
Matrix: Water
Analysis Batch: 359830

Client Sample ID: Method Blank
Prep Type: Total/NA

Analyte	MB Result	MB Qualifier	RL	MDL	Unit	D	Prepared	Analyzed	Dil Fac
Specific Conductance	ND		5.0	1.7	umhos/cm			03/31/23 16:07	1

Lab Sample ID: LCS 410-359830/5
Matrix: Water
Analysis Batch: 359830

Client Sample ID: Lab Control Sample
Prep Type: Total/NA

Analyte	Spike Added	LCS Result	LCS Qualifier	Unit	D	%Rec	%Rec Limits
Specific Conductance	1410	1420		umhos/cm		100	90 - 110

Method: 2540C - 2015 - Solids, Total Dissolved (TDS)

Lab Sample ID: MB 410-359140/1
Matrix: Water
Analysis Batch: 359140

Client Sample ID: Method Blank
Prep Type: Total/NA

Analyte	MB Result	MB Qualifier	RL	MDL	Unit	D	Prepared	Analyzed	Dil Fac
Total Dissolved Solids	ND		30	12	mg/L			03/30/23 10:56	1

Lab Sample ID: LCS 410-359140/2
Matrix: Water
Analysis Batch: 359140

Client Sample ID: Lab Control Sample
Prep Type: Total/NA

Analyte	Spike Added	LCS Result	LCS Qualifier	Unit	D	%Rec	%Rec Limits
Total Dissolved Solids	200	203		mg/L		102	90 - 110

QC Sample Results

Client: Tetra Tech, Inc.
Project/Site: EastAlco WW

Job ID: 410-120650-1

Method: 9040B - pH

Lab Sample ID: LCS 410-359485/38
Matrix: Water
Analysis Batch: 359485

Client Sample ID: Lab Control Sample
Prep Type: Total/NA

Analyte	Spike Added	LCS Result	LCS Qualifier	Unit	D	%Rec	%Rec Limits
pH	7.00	7.1		S.U.		101	95 - 105

Lab Sample ID: LCS 410-359487/37
Matrix: Water
Analysis Batch: 359487

Client Sample ID: Lab Control Sample
Prep Type: Total/NA

Analyte	Spike Added	LCS Result	LCS Qualifier	Unit	D	%Rec	%Rec Limits
pH	7.00	7.1		S.U.		101	95 - 105

Lab Sample ID: LCS 410-359487/5
Matrix: Water
Analysis Batch: 359487

Client Sample ID: Lab Control Sample
Prep Type: Total/NA

Analyte	Spike Added	LCS Result	LCS Qualifier	Unit	D	%Rec	%Rec Limits
pH	7.00	7.1		S.U.		101	95 - 105

QC Association Summary

Client: Tetra Tech, Inc.
Project/Site: EastAlco WW

Job ID: 410-120650-1

HPLC/IC

Analysis Batch: 359236

Lab Sample ID	Client Sample ID	Prep Type	Matrix	Method	Prep Batch
410-120650-1	MW-75	Total/NA	Water	EPA 300.0 R2.1	
410-120650-2	MW-75DUP	Total/NA	Water	EPA 300.0 R2.1	
410-120650-3	MW-76	Total/NA	Water	EPA 300.0 R2.1	
MB 410-359236/11	Method Blank	Total/NA	Water	EPA 300.0 R2.1	
LCS 410-359236/9	Lab Control Sample	Total/NA	Water	EPA 300.0 R2.1	
LCSD 410-359236/10	Lab Control Sample Dup	Total/NA	Water	EPA 300.0 R2.1	

Analysis Batch: 359237

Lab Sample ID	Client Sample ID	Prep Type	Matrix	Method	Prep Batch
410-120650-1	MW-75	Total/NA	Water	EPA 300.0 R2.1	
410-120650-1	MW-75	Total/NA	Water	EPA 300.0 R2.1	
410-120650-2	MW-75DUP	Total/NA	Water	EPA 300.0 R2.1	
410-120650-2	MW-75DUP	Total/NA	Water	EPA 300.0 R2.1	
410-120650-3	MW-76	Total/NA	Water	EPA 300.0 R2.1	
410-120650-3	MW-76	Total/NA	Water	EPA 300.0 R2.1	
MB 410-359237/11	Method Blank	Total/NA	Water	EPA 300.0 R2.1	
LCS 410-359237/9	Lab Control Sample	Total/NA	Water	EPA 300.0 R2.1	
LCSD 410-359237/10	Lab Control Sample Dup	Total/NA	Water	EPA 300.0 R2.1	

Analysis Batch: 359282

Lab Sample ID	Client Sample ID	Prep Type	Matrix	Method	Prep Batch
410-120650-4	MW-77	Total/NA	Water	EPA 300.0 R2.1	
MB 410-359282/5	Method Blank	Total/NA	Water	EPA 300.0 R2.1	
LCS 410-359282/3	Lab Control Sample	Total/NA	Water	EPA 300.0 R2.1	
LCSD 410-359282/4	Lab Control Sample Dup	Total/NA	Water	EPA 300.0 R2.1	

Analysis Batch: 359283

Lab Sample ID	Client Sample ID	Prep Type	Matrix	Method	Prep Batch
410-120650-4	MW-77	Total/NA	Water	EPA 300.0 R2.1	
MB 410-359283/5	Method Blank	Total/NA	Water	EPA 300.0 R2.1	
LCS 410-359283/3	Lab Control Sample	Total/NA	Water	EPA 300.0 R2.1	
LCSD 410-359283/4	Lab Control Sample Dup	Total/NA	Water	EPA 300.0 R2.1	

Analysis Batch: 359729

Lab Sample ID	Client Sample ID	Prep Type	Matrix	Method	Prep Batch
410-120650-1	MW-75	Total/NA	Water	EPA 300.0 R2.1	
410-120650-1	MW-75	Total/NA	Water	EPA 300.0 R2.1	
410-120650-2	MW-75DUP	Total/NA	Water	EPA 300.0 R2.1	
410-120650-2	MW-75DUP	Total/NA	Water	EPA 300.0 R2.1	
410-120650-3	MW-76	Total/NA	Water	EPA 300.0 R2.1	
410-120650-4	MW-77	Total/NA	Water	EPA 300.0 R2.1	
MB 410-359729/5	Method Blank	Total/NA	Water	EPA 300.0 R2.1	
LCS 410-359729/3	Lab Control Sample	Total/NA	Water	EPA 300.0 R2.1	
LCSD 410-359729/4	Lab Control Sample Dup	Total/NA	Water	EPA 300.0 R2.1	

Metals

Prep Batch: 359404

Lab Sample ID	Client Sample ID	Prep Type	Matrix	Method	Prep Batch
410-120650-1	MW-75	Total/NA	Water	3005A	
410-120650-2	MW-75DUP	Total/NA	Water	3005A	

Eurofins Lancaster Laboratories Environment Testing, LLC

QC Association Summary

Client: Tetra Tech, Inc.
Project/Site: EastAlco WW

Job ID: 410-120650-1

Metals (Continued)

Prep Batch: 359404 (Continued)

Lab Sample ID	Client Sample ID	Prep Type	Matrix	Method	Prep Batch
410-120650-3	MW-76	Total/NA	Water	3005A	
410-120650-4	MW-77	Total/NA	Water	3005A	
MB 410-359404/1-A	Method Blank	Total Recoverable	Water	3005A	
LCS 410-359404/2-A	Lab Control Sample	Total Recoverable	Water	3005A	

Analysis Batch: 360912

Lab Sample ID	Client Sample ID	Prep Type	Matrix	Method	Prep Batch
410-120650-1	MW-75	Total/NA	Water	6020B	359404
410-120650-2	MW-75DUP	Total/NA	Water	6020B	359404
410-120650-3	MW-76	Total/NA	Water	6020B	359404
410-120650-4	MW-77	Total/NA	Water	6020B	359404
MB 410-359404/1-A	Method Blank	Total Recoverable	Water	6020B	359404
LCS 410-359404/2-A	Lab Control Sample	Total Recoverable	Water	6020B	359404

Prep Batch: 360941

Lab Sample ID	Client Sample ID	Prep Type	Matrix	Method	Prep Batch
410-120650-1	MW-75	Total/NA	Water	7470A	
410-120650-2	MW-75DUP	Total/NA	Water	7470A	
410-120650-3	MW-76	Total/NA	Water	7470A	
410-120650-4	MW-77	Total/NA	Water	7470A	
MB 410-360941/1-A	Method Blank	Total/NA	Water	7470A	
LCS 410-360941/2-A	Lab Control Sample	Total/NA	Water	7470A	

Analysis Batch: 361259

Lab Sample ID	Client Sample ID	Prep Type	Matrix	Method	Prep Batch
410-120650-1	MW-75	Total/NA	Water	7470A	360941
410-120650-2	MW-75DUP	Total/NA	Water	7470A	360941
410-120650-3	MW-76	Total/NA	Water	7470A	360941
410-120650-4	MW-77	Total/NA	Water	7470A	360941
MB 410-360941/1-A	Method Blank	Total/NA	Water	7470A	360941
LCS 410-360941/2-A	Lab Control Sample	Total/NA	Water	7470A	360941

General Chemistry

Analysis Batch: 359140

Lab Sample ID	Client Sample ID	Prep Type	Matrix	Method	Prep Batch
410-120650-1	MW-75	Total/NA	Water	2540C - 2015	
410-120650-2	MW-75DUP	Total/NA	Water	2540C - 2015	
410-120650-3	MW-76	Total/NA	Water	2540C - 2015	
410-120650-4	MW-77	Total/NA	Water	2540C - 2015	
MB 410-359140/1	Method Blank	Total/NA	Water	2540C - 2015	
LCS 410-359140/2	Lab Control Sample	Total/NA	Water	2540C - 2015	

Analysis Batch: 359354

Lab Sample ID	Client Sample ID	Prep Type	Matrix	Method	Prep Batch
410-120650-1	MW-75	Total/NA	Water	2130B-2011	
410-120650-2	MW-75DUP	Total/NA	Water	2130B-2011	
410-120650-3	MW-76	Total/NA	Water	2130B-2011	
410-120650-4	MW-77	Total/NA	Water	2130B-2011	
MB 410-359354/3	Method Blank	Total/NA	Water	2130B-2011	
LCS 410-359354/4	Lab Control Sample	Total/NA	Water	2130B-2011	

Eurofins Lancaster Laboratories Environment Testing, LLC

QC Association Summary

Client: Tetra Tech, Inc.
Project/Site: EastAlco WW

Job ID: 410-120650-1

General Chemistry

Analysis Batch: 359484

Lab Sample ID	Client Sample ID	Prep Type	Matrix	Method	Prep Batch
410-120650-1	MW-75	Total/NA	Water	2320B-2011	
410-120650-4	MW-77	Total/NA	Water	2320B-2011	
MB 410-359484/37	Method Blank	Total/NA	Water	2320B-2011	
LCS 410-359484/39	Lab Control Sample	Total/NA	Water	2320B-2011	

Analysis Batch: 359485

Lab Sample ID	Client Sample ID	Prep Type	Matrix	Method	Prep Batch
410-120650-1	MW-75	Total/NA	Water	9040B	
410-120650-4	MW-77	Total/NA	Water	9040B	
LCS 410-359485/38	Lab Control Sample	Total/NA	Water	9040B	

Analysis Batch: 359486

Lab Sample ID	Client Sample ID	Prep Type	Matrix	Method	Prep Batch
410-120650-2	MW-75DUP	Total/NA	Water	2320B-2011	
410-120650-3	MW-76	Total/NA	Water	2320B-2011	
MB 410-359486/36	Method Blank	Total/NA	Water	2320B-2011	
MB 410-359486/4	Method Blank	Total/NA	Water	2320B-2011	
LCS 410-359486/38	Lab Control Sample	Total/NA	Water	2320B-2011	
LCS 410-359486/6	Lab Control Sample	Total/NA	Water	2320B-2011	

Analysis Batch: 359487

Lab Sample ID	Client Sample ID	Prep Type	Matrix	Method	Prep Batch
410-120650-2	MW-75DUP	Total/NA	Water	9040B	
410-120650-3	MW-76	Total/NA	Water	9040B	
LCS 410-359487/37	Lab Control Sample	Total/NA	Water	9040B	
LCS 410-359487/5	Lab Control Sample	Total/NA	Water	9040B	

Analysis Batch: 359830

Lab Sample ID	Client Sample ID	Prep Type	Matrix	Method	Prep Batch
410-120650-1	MW-75	Total/NA	Water	2510B-2011	
410-120650-2	MW-75DUP	Total/NA	Water	2510B-2011	
410-120650-3	MW-76	Total/NA	Water	2510B-2011	
410-120650-4	MW-77	Total/NA	Water	2510B-2011	
MB 410-359830/4	Method Blank	Total/NA	Water	2510B-2011	
LCS 410-359830/5	Lab Control Sample	Total/NA	Water	2510B-2011	

Lab Chronicle

Client: Tetra Tech, Inc.
Project/Site: EastAlco WW

Job ID: 410-120650-1

Client Sample ID: MW-75

Date Collected: 03/29/23 09:10

Date Received: 03/29/23 17:36

Lab Sample ID: 410-120650-1

Matrix: Water

Prep Type	Batch Type	Batch Method	Run	Dilution Factor	Batch Number	Batch Analyst	Lab	Prepared or Analyzed
Total/NA	Analysis	EPA 300.0 R2.1		1	359237	L4QM	ELLE	03/30/23 15:14
Total/NA	Analysis	EPA 300.0 R2.1		5	359236	L4QM	ELLE	03/30/23 15:23
Total/NA	Analysis	EPA 300.0 R2.1		5	359237	L4QM	ELLE	03/30/23 15:23
Total/NA	Analysis	EPA 300.0 R2.1		5	359729	L4QM	ELLE	03/31/23 16:32
Total/NA	Analysis	EPA 300.0 R2.1		10	359729	L4QM	ELLE	03/31/23 16:45
Total/NA	Prep	3005A			359404	UAMX	ELLE	03/30/23 20:54
Total/NA	Analysis	6020B		1	360912	UCIG	ELLE	04/04/23 15:31
Total/NA	Prep	7470A			360941	UAMX	ELLE	04/05/23 04:27
Total/NA	Analysis	7470A		1	361259	UEFS	ELLE	04/05/23 14:51
Total/NA	Analysis	2130B-2011		1	359354	UDS7	ELLE	03/30/23 18:14
Total/NA	Analysis	2320B-2011		1	359484	DI9Q	ELLE	03/31/23 01:44
Total/NA	Analysis	2510B-2011		1	359830	DI9Q	ELLE	03/31/23 16:31
Total/NA	Analysis	2540C - 2015		1	359140	M98K	ELLE	03/30/23 10:56 - 04/03/23 06:45 ¹
Total/NA	Analysis	9040B		1	359485	DI9Q	ELLE	03/31/23 01:44

Client Sample ID: MW-75DUP

Date Collected: 03/29/23 00:00

Date Received: 03/29/23 17:36

Lab Sample ID: 410-120650-2

Matrix: Water

Prep Type	Batch Type	Batch Method	Run	Dilution Factor	Batch Number	Batch Analyst	Lab	Prepared or Analyzed
Total/NA	Analysis	EPA 300.0 R2.1		1	359237	L4QM	ELLE	03/30/23 14:57
Total/NA	Analysis	EPA 300.0 R2.1		5	359236	L4QM	ELLE	03/30/23 15:05
Total/NA	Analysis	EPA 300.0 R2.1		5	359237	L4QM	ELLE	03/30/23 15:05
Total/NA	Analysis	EPA 300.0 R2.1		5	359729	L4QM	ELLE	03/31/23 16:58
Total/NA	Analysis	EPA 300.0 R2.1		10	359729	L4QM	ELLE	03/31/23 17:11
Total/NA	Prep	3005A			359404	UAMX	ELLE	03/30/23 20:54
Total/NA	Analysis	6020B		1	360912	UCIG	ELLE	04/04/23 15:25
Total/NA	Prep	7470A			360941	UAMX	ELLE	04/05/23 04:27
Total/NA	Analysis	7470A		1	361259	UEFS	ELLE	04/05/23 14:41
Total/NA	Analysis	2130B-2011		1	359354	UDS7	ELLE	03/30/23 18:14
Total/NA	Analysis	2320B-2011		1	359486	DI9Q	ELLE	03/30/23 22:50
Total/NA	Analysis	2510B-2011		1	359830	DI9Q	ELLE	03/31/23 16:37
Total/NA	Analysis	2540C - 2015		1	359140	M98K	ELLE	03/30/23 10:56 - 04/03/23 06:45 ¹
Total/NA	Analysis	9040B		1	359487	DI9Q	ELLE	03/30/23 22:50

Client Sample ID: MW-76

Date Collected: 03/29/23 10:55

Date Received: 03/29/23 17:36

Lab Sample ID: 410-120650-3

Matrix: Water

Prep Type	Batch Type	Batch Method	Run	Dilution Factor	Batch Number	Batch Analyst	Lab	Prepared or Analyzed
Total/NA	Analysis	EPA 300.0 R2.1		1	359237	L4QM	ELLE	03/30/23 17:40
Total/NA	Analysis	EPA 300.0 R2.1		5	359236	L4QM	ELLE	03/30/23 17:49

Lab Chronicle

Client: Tetra Tech, Inc.
Project/Site: EastAlco WW

Job ID: 410-120650-1

Client Sample ID: MW-76

Lab Sample ID: 410-120650-3

Date Collected: 03/29/23 10:55

Matrix: Water

Date Received: 03/29/23 17:36

Prep Type	Batch Type	Batch Method	Run	Dilution Factor	Batch Number	Batch Analyst	Lab	Prepared or Analyzed
Total/NA	Analysis	EPA 300.0 R2.1		5	359237	L4QM	ELLE	03/30/23 17:49
Total/NA	Analysis	EPA 300.0 R2.1		5	359729	L4QM	ELLE	03/31/23 17:23
Total/NA	Prep	3005A			359404	UAMX	ELLE	03/30/23 20:54
Total/NA	Analysis	6020B		1	360912	UCIG	ELLE	04/04/23 15:27
Total/NA	Prep	7470A			360941	UAMX	ELLE	04/05/23 04:27
Total/NA	Analysis	7470A		1	361259	UEFS	ELLE	04/05/23 14:58
Total/NA	Analysis	2130B-2011		1	359354	UDS7	ELLE	03/30/23 18:14
Total/NA	Analysis	2320B-2011		1	359486	DI9Q	ELLE	03/30/23 21:46
Total/NA	Analysis	2510B-2011		1	359830	DI9Q	ELLE	03/31/23 16:30
Total/NA	Analysis	2540C - 2015		1	359140	M98K	ELLE	03/30/23 10:56 - 04/03/23 06:45 ¹
Total/NA	Analysis	9040B		1	359487	DI9Q	ELLE	03/30/23 21:46

Client Sample ID: MW-77

Lab Sample ID: 410-120650-4

Date Collected: 03/29/23 12:25

Matrix: Water

Date Received: 03/29/23 17:36

Prep Type	Batch Type	Batch Method	Run	Dilution Factor	Batch Number	Batch Analyst	Lab	Prepared or Analyzed
Total/NA	Analysis	EPA 300.0 R2.1		5	359282	L4QM	ELLE	03/30/23 21:06
Total/NA	Analysis	EPA 300.0 R2.1		5	359283	L4QM	ELLE	03/30/23 21:06
Total/NA	Analysis	EPA 300.0 R2.1		5	359729	L4QM	ELLE	03/31/23 17:36
Total/NA	Prep	3005A			359404	UAMX	ELLE	03/30/23 20:54
Total/NA	Analysis	6020B		1	360912	UCIG	ELLE	04/04/23 15:33
Total/NA	Prep	7470A			360941	UAMX	ELLE	04/05/23 04:27
Total/NA	Analysis	7470A		1	361259	UEFS	ELLE	04/05/23 14:39
Total/NA	Analysis	2130B-2011		1	359354	UDS7	ELLE	03/30/23 18:14
Total/NA	Analysis	2320B-2011		1	359484	DI9Q	ELLE	03/31/23 01:51
Total/NA	Analysis	2510B-2011		1	359830	DI9Q	ELLE	03/31/23 16:26
Total/NA	Analysis	2540C - 2015		1	359140	M98K	ELLE	03/30/23 10:56 - 04/03/23 06:45 ¹
Total/NA	Analysis	9040B		1	359485	DI9Q	ELLE	03/31/23 01:51

¹ Completion dates and times are reported or not reported per method requirements or individual lab discretion.

Laboratory References:

ELLE = Eurofins Lancaster Laboratories Environment Testing, LLC, 2425 New Holland Pike, Lancaster, PA 17601, TEL (717)656-2300

Accreditation/Certification Summary

Client: Tetra Tech, Inc.
 Project/Site: EastAlco WW

Job ID: 410-120650-1

Laboratory: Eurofins Lancaster Laboratories Environment Testing, LLC

Unless otherwise noted, all analytes for this laboratory were covered under each accreditation/certification below.

Authority	Program	Identification Number	Expiration Date
Maryland	State	100	06-30-23

The following analytes are included in this report, but the laboratory is not certified by the governing authority. This list may include analytes for which the agency does not offer certification.

Analysis Method	Prep Method	Matrix	Analyte
2130B-2011		Water	Turbidity
2320B-2011		Water	Total Alkalinity as CaCO3 to pH 4.5
2510B-2011		Water	Specific Conductance
2540C - 2015		Water	Total Dissolved Solids
6020B	3005A	Water	Aluminum
6020B	3005A	Water	Arsenic
6020B	3005A	Water	Barium
6020B	3005A	Water	Beryllium
6020B	3005A	Water	Cadmium
6020B	3005A	Water	Chromium
6020B	3005A	Water	Lead
6020B	3005A	Water	Nickel
6020B	3005A	Water	Selenium
6020B	3005A	Water	Sodium
7470A	7470A	Water	Mercury
9040B		Water	pH
9040B		Water	Temperature
EPA 300.0 R2.1		Water	Chloride
EPA 300.0 R2.1		Water	Fluoride
EPA 300.0 R2.1		Water	Sulfate



Method Summary

Client: Tetra Tech, Inc.
Project/Site: EastAlco WW

Job ID: 410-120650-1

Method	Method Description	Protocol	Laboratory
EPA 300.0 R2.1	Anions, Ion Chromatography	EPA	ELLE
6020B	Metals (ICP/MS)	SW846	ELLE
7470A	Mercury (CVAA)	SW846	ELLE
2130B-2011	Turbidity	SM	ELLE
2320B-2011	Alkalinity, Total	SM	ELLE
2510B-2011	Conductivity, Specific Conductance	SM	ELLE
2540C - 2015	Solids, Total Dissolved (TDS)	SM	ELLE
9040B	pH	SW846	ELLE
3005A	Preparation, Total Recoverable or Dissolved Metals	SW846	ELLE
7470A	Preparation, Mercury	SW846	ELLE

Protocol References:

EPA = US Environmental Protection Agency

SM = "Standard Methods For The Examination Of Water And Wastewater"

SW846 = "Test Methods For Evaluating Solid Waste, Physical/Chemical Methods", Third Edition, November 1986 And Its Updates.

Laboratory References:

ELLE = Eurofins Lancaster Laboratories Environment Testing, LLC, 2425 New Holland Pike, Lancaster, PA 17601, TEL (717)656-2300

Sample Summary

Client: Tetra Tech, Inc.
Project/Site: EastAlco WW

Job ID: 410-120650-1

Lab Sample ID	Client Sample ID	Matrix	Collected	Received
410-120650-1	MW-75	Water	03/29/23 09:10	03/29/23 17:36
410-120650-2	MW-75DUP	Water	03/29/23 00:00	03/29/23 17:36
410-120650-3	MW-76	Water	03/29/23 10:55	03/29/23 17:36
410-120650-4	MW-77	Water	03/29/23 12:25	03/29/23 17:36

1

2

3

4

5

6

7

8

9

10

11

12

13

14

Eurofins Lancaster Laboratories Environme

2425 New Holland Pike
Lancaster, PA 17601
Phone: 717-656-2300 Fax: 717-656-2681

Chain of Custody Record



410-120650 Chain of Custody

eurofins | Environment Testing

Client Information		Sampler: ZM		Lab PM: Gordon, Stephen J		SOC No: 410-83225-23000 2							
Client Contact: Zach Musser		Phone: 814-222-0006		E-Mail: Stephen.Gordon@et.eurofinsus.com		Page: 1 of 1							
Company: Tetra Tech, Inc.		PWSID:		Analysis Requested		Job #:							
Address: 20251 Century Blvd Suite 200		Due Date Requested:		Field Filtered Sample (Yes or No) Perform MS/MSD (Yes or No) 300_ORGFM_28D - Fluoride Only 300_ORGFM_28D, 300_ORGFMS 6020B, 7470A 2320B, 2610B, 2540C_SingleDry, 9040B SM2130B - Turbidity		Preservation Codes: A - HCL M - Hexane B - NaOH N - None C - Zn Acetate O - AsNaO2 D - Nitric Acid P - Na2O4S E - NaHSO4 Q - Na2SO3 F - MeOH R - Na2S2O3 G - Amchlor S - H2SO4 H - Ascorbic Acid T - TSP Dodecahydrate I - Ice U - Acetone J - DI Water V - MCAA K - EDTA W - pH 4-5 L - EDA Y - Trizma Z - other (specify)							
City: Germantown		TAT Requested (days): Standard											
State, Zip: MD, 20874		Compliance Project: <input type="checkbox"/> Yes <input type="checkbox"/> No											
Phone: 412-921-8277(Tel)		PO #: 1188904											
Email: ZACH.MUSSER@tetratech.com		WO #:											
Project Name: EastAlco WW		Project #: 41001054		Total Number of containers		Special Instructions/Note:							
Site: East Alco		SSOW#:											
Sample Identification	Sample Date	Sample Time	Sample Type (C=comp, G=grab)	Matrix (W=water, S=solid, O=wastaroll, BT=THRU, A=Air)	Field Filtered Sample (Yes or No)	Perform MS/MSD (Yes or No)	300_ORGFM_28D - Fluoride Only	300_ORGFM_28D, 300_ORGFMS	6020B, 7470A	2320B, 2610B, 2540C_SingleDry, 9040B	SM2130B - Turbidity	Total Number of containers	Special Instructions/Note:
							N	N	D	N	N		
MW-74	3/29/23		G	Water									Please include
MW-75		0910		Water			X	X	X	X	X		Matthew Simcik at
MW-75DUP		0000		Water			X	X	X	X	X		Matthew.Simcik@tetratech.com
MW-76		1055		Water			X	X	X	X	X		412-956-1979
MW-77		1225		Water			X	X	X	X	X		
MW-111				Water									
EQR-SA11				Water									
				Water									
Possible Hazard Identification				Sample Disposal (A fee may be assessed if samples are retained longer than 1 month)									
<input checked="" type="checkbox"/> Non-Hazard <input type="checkbox"/> Flammable <input type="checkbox"/> Skin Irritant <input type="checkbox"/> Poison B <input type="checkbox"/> Unknown <input type="checkbox"/> Radiological				<input type="checkbox"/> Return To Client <input checked="" type="checkbox"/> Disposal By Lab <input type="checkbox"/> Archive For _____ Months									
Deliverable Requested: I, II, III, IV, Other (specify)				Special Instructions/QC Requirements:									
Empty Kit Relinquished by:		Date:		Time:		Method of Shipment:							
Relinquished by: Zach Musser		Date/Time: 3/29/23 1456		Company: Tetra Tech		Received by: Matthew Simcik		Date/Time: 3/29/23 1456		Company:			
Relinquished by: Matthew Simcik		Date/Time: 3/29/23 1736		Company:		Received by:		Date/Time:		Company:			
Relinquished by:		Date/Time:		Company:		Received by: Lucy		Date/Time: 3/29/23 1736		Company: ETL			
Custody Seals Intact: <input type="checkbox"/> Yes <input type="checkbox"/> No		Custody Seal No.: Not Present		Cooler Temperature(s) °C and Other Remarks: 4.6									

Eurofins Lancaster Laboratories Environme

2425 New Holland Pike
Lancaster, PA 17601
Phone: 717-656-2300 Fax: 717-656-2681

Chain of Custody Record



410-120650 Chain of Custody

eurofins
Environment Testing

Client Information		Sampler: ZM		Lab PM: Gordon, Stephen J		DOC No: 410-83225-23000.2					
Client Contact: Zach Musser		Phone: 814-222-0006		E-Mail: Stephen.Gordon@et.eurofinsus.com		Page: 1 of 1					
Company: Tetra Tech, Inc.		PWSID:		State of Origin: MD		Job #:					
Address: 20251 Century Blvd Suite 200		Due Date Requested:		Analysis Requested Field Filled Sample (Yes or No) Perform MS/MSD (Yes or No) 300_ORGFM_28D - Flouride Only 300_ORGFM_28D, 300_ORGFMS 6020B, 7470A 2320B, 2510B, 2540C, SingleDry, 9040B SM2130B - Turbidity				Preservation Codes: A - HCL M - Hexane B - NaOH N - None C - Zn Acetate O - AsNaO2 D - Nitric Acid P - Na2O4S E - NaHSO4 Q - Na2SO3 F - MeOH R - Na2SO3 G - Amchlor S - H2SO4 H - Ascorbic Acid T - TSP Dodecahydrate I - Ice U - Acetone J - DI Water V - MCAA K - EDTA W - pH 4-5 L - EDA Y - Trizma Z - other (specify)			
City: Germantown		TAT Requested (days): Standard									
State, Zip: MD, 20874		Compliance Project: <input type="checkbox"/> Yes <input type="checkbox"/> No									
Phone: 412-921-8277(Tel)		PO #: 1188904									
Email: ZACH.MUSSER@tetratech.com		WO #:									
Project Name: EastAlco WW		Project #: 41001054		Total Number of containers				Special Instructions/Note:			
Site: East Alco		SSOW#:									
Sample Identification		Sample Date		Sample Time		Sample Type (C=comp, G=grab)		Matrix (W=water, S=solid, O=waste/oil, BT=Tissue, A=Air)		Preservation Code:	
MW-74		3/29/23				G		Water		N N D N N	
MW-75				0910				Water		X X X X X	
MW-75DUP				0000				Water		X X X X X	
MW-76				1055				Water		X X X X X	
MW-77				1225				Water		X X X X X	
MW-111								Water			
EQR-SA11								Water			
								Water			
								Water			
Possible Hazard Identification						Sample Disposal (A fee may be assessed if samples are retained longer than 1 month)					
<input checked="" type="checkbox"/> Non-Hazard <input type="checkbox"/> Flammable <input type="checkbox"/> Skin Irritant <input type="checkbox"/> Poison B <input type="checkbox"/> Unknown <input type="checkbox"/> Radiological						<input type="checkbox"/> Return To Client <input checked="" type="checkbox"/> Disposal By Lab <input type="checkbox"/> Archive For _____ Months					
Deliverable Requested: I, II, III, IV, Other (specify)						Special Instructions/QC Requirements:					
Empty Kit Relinquished by:		Date:		Time:		Method of Shipment:					
Relinquished by: Zach Musser		Date/Time: 3/29/23 1456		Company: Tetra Tech		Received by: Matthew Simcik		Date/Time: 3/29/23 1456		Company:	
Relinquished by: Matthew Simcik		Date/Time: 3/29/23 1736		Company:		Received by:		Date/Time:		Company:	
Relinquished by:		Date/Time:		Company:		Received by: Lucy		Date/Time: 3/29/23 1736		Company:	
Custody Seals Intact: <input type="checkbox"/> Yes <input type="checkbox"/> No		Custody Seal No.: Not Present		Cooler Temperature(s) °C and Other Remarks: 4.6							

1
2
3
4
5
6
7
8
9
10
11
12
13
14

Login Sample Receipt Checklist

Client: Tetra Tech, Inc.

Job Number: 410-120650-1

Login Number: 120650

List Source: Eurofins Lancaster Laboratories Environment Testing, LLC

List Number: 1

Creator: Wrye, Shaun

Question	Answer	Comment
The cooler's custody seal is intact.	N/A	Not present
The cooler or samples do not appear to have been compromised or tampered with.	True	
Samples were received on ice.	True	
Cooler Temperature is acceptable ($\leq 6^{\circ}\text{C}$, not frozen).	True	
Cooler Temperature is recorded.	True	
WV: Container Temperature is acceptable ($\leq 6^{\circ}\text{C}$, not frozen).	N/A	
WV: Container Temperature is recorded.	N/A	
COC is present.	True	
COC is filled out in ink and legible.	True	
COC is filled out with all pertinent information.	True	
There are no discrepancies between the containers received and the COC.	True	
Sample containers have legible labels.	True	
Containers are not broken or leaking.	True	
Sample collection date/times are provided.	True	
Appropriate sample containers are used.	True	
Sample bottles are completely filled.	True	
There is sufficient vol. for all requested analyses.	True	
Is the Field Sampler's name present on COC?	True	
Sample custody seals are intact.	N/A	Not present.
VOA sample vials do not have headspace $> 6\text{mm}$ in diameter (none, if from WV)?	N/A	

 **ANALYTICAL REPORT****PREPARED FOR**

Attn: Dan Drzik
Tetra Tech, Inc.
Foster Plaza VII
661 Anderson Drive
Foster Plaza 7 Suite 200
Pittsburgh, Pennsylvania 15220

Generated 4/17/2023 2:40:38 PM

JOB DESCRIPTION

EastAlco WW

JOB NUMBER

410-120772-1

Job Notes

This report may not be reproduced except in full, and with written approval from the laboratory. The results relate only to the samples tested. For questions please contact the Project Manager at the e-mail address or telephone number listed on this page.

Analytical test results meet all requirements of the associated regulatory program (i.e., NELAC (TNI), DoD, and ISO 17025) unless otherwise noted under the individual analysis.

Authorization

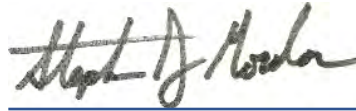

Generated
4/17/2023 2:40:38 PM

Authorized for release by
Stephen Gordon, Senior Project Manager
Stephen.Gordon@et.eurofinsus.com
(412)525-0071

Compliance Statement

Analytical test results meet all requirements of the associated regulatory program (e.g., NELAC (TNI), DoD, and ISO 17025) unless otherwise noted under the individual analysis. Data qualifiers are applied to note exceptions. Noncompliant quality control (QC) is further explained in narrative comments.

- QC results that exceed the upper limits and are associated with non-detect samples are qualified but further narration is not required since the bias is high and does not change a non-detect result. Further narration is also not required with QC blank detection when the associated sample concentration is non-detect or more than ten times the level in the blank.
- Matrix QC may not be reported if insufficient sample or site-specific QC samples were not submitted. In these situations, to demonstrate precision and accuracy at a batch level, a LCS/LCSD is performed, unless otherwise specified in the method.
- Surrogate and/or isotope dilution analyte recoveries (if applicable) which are outside of the QC window are confirmed unless attributed to a dilution or otherwise noted in the narrative.

Regulated compliance samples (e.g. SDWA, NPDES) must comply with the associated agency requirements/permits.

Measurement uncertainty values, as applicable, are available upon request.

Test results relate only to the sample tested. Clients should be aware that a critical step in a chemical or microbiological analysis is the collection of the sample. Unless the sample analyzed is truly representative of the bulk of material involved, the test results will be meaningless. If you have questions regarding the proper techniques of collecting samples, please contact us. We cannot be held responsible for sample integrity, however, unless sampling has been performed by a member of our staff. Times are local to the area of activity. Parameters listed in the 40 CFR Part 136 Table II as "analyze immediately" and tested in the laboratory are not performed within 15 minutes of collection.

This report shall not be reproduced except in full, without the written approval of the laboratory.

WARRANTY AND LIMITS OF LIABILITY - In accepting analytical work, we warrant the accuracy of test results for the sample as submitted. The foregoing express warranty is exclusive and is given in lieu of all other warranties, expressed or implied, except as otherwise agreed. We disclaim any other warranties, expressed or implied, including a warranty of fitness for particular purpose and warranty of merchantability. In no event shall Eurofins Lancaster Laboratories Environmental, LLC be liable for indirect, special, consequential, or incidental damages including, but not limited to, damages for loss of profit or goodwill regardless of (A) the negligence (either sole or concurrent) of Eurofins Lancaster Laboratories Environmental and (B) whether Eurofins Lancaster Laboratories Environmental has been informed of the possibility of such damages. We accept no legal responsibility for the purposes for which the client uses the test results. Except as otherwise agreed, no purchase order or other order for work shall be accepted by Eurofins Lancaster Laboratories Environmental which includes any conditions that vary from the Standard Terms and Conditions, and Eurofins Lancaster Laboratories Environmental hereby objects to any conflicting terms contained in any acceptance or order submitted by client.

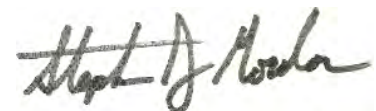



Table of Contents

Cover Page	1
Table of Contents	4
Definitions/Glossary	5
Case Narrative	6
Detection Summary	7
Client Sample Results	8
QC Sample Results	11
QC Association Summary	19
Lab Chronicle	23
Certification Summary	25
Method Summary	26
Sample Summary	27
Chain of Custody	28
Receipt Checklists	29

Definitions/Glossary

Client: Tetra Tech, Inc.
Project/Site: EastAlco WW

Job ID: 410-120772-1

Qualifiers

HPLC/IC

Qualifier	Qualifier Description
J	Result is less than the RL but greater than or equal to the MDL and the concentration is an approximate value.

Metals

Qualifier	Qualifier Description
*+	LCS and/or LCSD is outside acceptance limits, high biased.
F3	Duplicate RPD exceeds the control limit
F5	Duplicate RPD exceeds limit, and one or both sample results are less than 5 times RL, and the absolute difference between results is < the upper reporting limits for both.
J	Result is less than the RL but greater than or equal to the MDL and the concentration is an approximate value.

General Chemistry

Qualifier	Qualifier Description
HF	Field parameter with a holding time of 15 minutes. Test performed by laboratory at client's request.

Glossary

Abbreviation	These commonly used abbreviations may or may not be present in this report.
α	Listed under the "D" column to designate that the result is reported on a dry weight basis
%R	Percent Recovery
CFL	Contains Free Liquid
CFU	Colony Forming Unit
CNF	Contains No Free Liquid
DER	Duplicate Error Ratio (normalized absolute difference)
Dil Fac	Dilution Factor
DL	Detection Limit (DoD/DOE)
DL, RA, RE, IN	Indicates a Dilution, Re-analysis, Re-extraction, or additional Initial metals/anion analysis of the sample
DLC	Decision Level Concentration (Radiochemistry)
EDL	Estimated Detection Limit (Dioxin)
LOD	Limit of Detection (DoD/DOE)
LOQ	Limit of Quantitation (DoD/DOE)
MCL	EPA recommended "Maximum Contaminant Level"
MDA	Minimum Detectable Activity (Radiochemistry)
MDC	Minimum Detectable Concentration (Radiochemistry)
MDL	Method Detection Limit
ML	Minimum Level (Dioxin)
MPN	Most Probable Number
MQL	Method Quantitation Limit
NC	Not Calculated
ND	Not Detected at the reporting limit (or MDL or EDL if shown)
NEG	Negative / Absent
POS	Positive / Present
PQL	Practical Quantitation Limit
PRES	Presumptive
QC	Quality Control
RER	Relative Error Ratio (Radiochemistry)
RL	Reporting Limit or Requested Limit (Radiochemistry)
RPD	Relative Percent Difference, a measure of the relative difference between two points
TEF	Toxicity Equivalent Factor (Dioxin)
TEQ	Toxicity Equivalent Quotient (Dioxin)
TNTC	Too Numerous To Count

Case Narrative

Client: Tetra Tech, Inc.
Project/Site: EastAlco WW

Job ID: 410-120772-1

Job ID: 410-120772-1

Laboratory: Eurofins Lancaster Laboratories Environment Testing, LLC

Narrative

Job Narrative 410-120772-1

Receipt

The samples were received on 3/30/2023 3:42 PM. Unless otherwise noted below, the samples arrived in good condition, and, where required, properly preserved and on ice. The temperature of the cooler at receipt time was 5.6°C

HPLC/IC

No additional analytical or quality issues were noted, other than those described above or in the Definitions/ Glossary page.

Metals

No additional analytical or quality issues were noted, other than those described above or in the Definitions/ Glossary page.

General Chemistry

No additional analytical or quality issues were noted, other than those described above or in the Definitions/ Glossary page.

- 1
- 2
- 3
- 4
- 5
- 6
- 7
- 8
- 9
- 10
- 11
- 12
- 13
- 14

Detection Summary

Client: Tetra Tech, Inc.
Project/Site: EastAlco WW

Job ID: 410-120772-1

Client Sample ID: MW-111

Lab Sample ID: 410-120772-1

Analyte	Result	Qualifier	RL	MDL	Unit	Dil Fac	D	Method	Prep Type
Nitrogen, Nitrate	5.5		0.55	0.25	mg/L	5		EPA 300.0 R2.1	Total/NA
Sulfate	9.1		7.5	2.5	mg/L	5		EPA 300.0 R2.1	Total/NA
Chloride	12		7.5	3.0	mg/L	5		EPA 300.0 R2.1	Total/NA
Aluminum	32		25	12	ug/L	1		6020B	Total/NA
Barium	0.046		0.0020	0.00075	mg/L	1		6020B	Total/NA
Beryllium	0.00040	J	0.00050	0.00012	mg/L	1		6020B	Total/NA
Lead	0.000077	J	0.00050	0.000071	mg/L	1		6020B	Total/NA
Nickel	0.0024		0.0010	0.00040	mg/L	1		6020B	Total/NA
Sodium	5.5		0.20	0.090	mg/L	1		6020B	Total/NA
Turbidity	1.1		1.0	1.0	NTU	1		2130B-2011	Total/NA
Total Alkalinity as CaCO3 to pH 4.5	11		8.0	8.0	mg/L	1		2320B-2011	Total/NA
Specific Conductance	140		5.0	1.7	umhos/cm	1		2510B-2011	Total/NA
Total Dissolved Solids	71		30	12	mg/L	1		2540C - 2015	Total/NA
pH	5.8	HF	0.01	0.01	S.U.	1		9040B	Total/NA
Temperature	23.1	HF	0.01	0.01	Degrees C	1		9040B	Total/NA

Client Sample ID: EQR-SA11

Lab Sample ID: 410-120772-2

Analyte	Result	Qualifier	RL	MDL	Unit	Dil Fac	D	Method	Prep Type
Sulfate	1.1	J	1.5	0.50	mg/L	1		EPA 300.0 R2.1	Total/NA
Sodium	1.1		0.20	0.090	mg/L	1		6020B	Total/NA
Specific Conductance	6.0		5.0	1.7	umhos/cm	1		2510B-2011	Total/NA
pH	6.1	HF	0.01	0.01	S.U.	1		9040B	Total/NA
Temperature	23.2	HF	0.01	0.01	Degrees C	1		9040B	Total/NA

Client Sample ID: ZM(3-30-23) MW-13

Lab Sample ID: 410-120772-3

Analyte	Result	Qualifier	RL	MDL	Unit	Dil Fac	D	Method	Prep Type
Fluoride	0.30		0.20	0.090	mg/L	1		EPA 300.0 R2.1	Total/NA

Client Sample ID: EQR-SA11-02

Lab Sample ID: 410-120772-4

No Detections.

Client Sample ID: MW-64

Lab Sample ID: 410-120772-5

Analyte	Result	Qualifier	RL	MDL	Unit	Dil Fac	D	Method	Prep Type
Nitrogen, Nitrate	3.9		0.55	0.25	mg/L	5		EPA 300.0 R2.1	Total/NA
Sulfate	7.1	J	7.5	2.5	mg/L	5		EPA 300.0 R2.1	Total/NA
Chloride	3.1	J	7.5	3.0	mg/L	5		EPA 300.0 R2.1	Total/NA
Aluminum	120		25	12	ug/L	1		6020B	Total/NA
Barium	0.050		0.0020	0.00075	mg/L	1		6020B	Total/NA
Beryllium	0.00035	J	0.00050	0.00012	mg/L	1		6020B	Total/NA
Chromium	0.00080	J	0.0020	0.00033	mg/L	1		6020B	Total/NA
Lead	0.00024	J	0.00050	0.000071	mg/L	1		6020B	Total/NA
Nickel	0.0082		0.0010	0.00040	mg/L	1		6020B	Total/NA
Sodium	2.8		0.20	0.090	mg/L	1		6020B	Total/NA
Turbidity	5.9		1.0	1.0	NTU	1		2130B-2011	Total/NA
Specific Conductance	72		5.0	1.7	umhos/cm	1		2510B-2011	Total/NA
Total Dissolved Solids	33		30	12	mg/L	1		2540C - 2015	Total/NA
pH	5.6	HF	0.01	0.01	S.U.	1		9040B	Total/NA
Temperature	23.0	HF	0.01	0.01	Degrees C	1		9040B	Total/NA

This Detection Summary does not include radiochemical test results.

Eurofins Lancaster Laboratories Environment Testing, LLC

Client Sample Results

Client: Tetra Tech, Inc.
Project/Site: EastAlco WW

Job ID: 410-120772-1

Client Sample ID: MW-111

Lab Sample ID: 410-120772-1

Date Collected: 03/30/23 10:30

Matrix: Water

Date Received: 03/30/23 15:42

Method: EPA 300.0 R2.1 - Anions, Ion Chromatography

Analyte	Result	Qualifier	RL	MDL	Unit	D	Prepared	Analyzed	Dil Fac
Fluoride	ND		0.20	0.090	mg/L			04/12/23 13:42	1
Nitrogen, Nitrate	5.5		0.55	0.25	mg/L			03/30/23 22:47	5
Sulfate	9.1		7.5	2.5	mg/L			03/30/23 22:47	5
Chloride	12		7.5	3.0	mg/L			03/30/23 22:47	5

Method: SW846 6020B - Metals (ICP/MS)

Analyte	Result	Qualifier	RL	MDL	Unit	D	Prepared	Analyzed	Dil Fac
Aluminum	32		25	12	ug/L		04/13/23 13:41	04/17/23 11:28	1
Arsenic	ND		0.0020	0.00068	mg/L		04/06/23 04:52	04/10/23 08:22	1
Barium	0.046		0.0020	0.00075	mg/L		04/06/23 04:52	04/10/23 08:22	1
Beryllium	0.00040	J	0.00050	0.00012	mg/L		04/06/23 04:52	04/13/23 08:11	1
Cadmium	ND		0.00050	0.00015	mg/L		04/06/23 04:52	04/10/23 08:22	1
Chromium	ND		0.0020	0.00033	mg/L		04/06/23 04:52	04/10/23 08:22	1
Lead	0.000077	J	0.00050	0.000071	mg/L		04/06/23 04:52	04/10/23 08:22	1
Nickel	0.0024		0.0010	0.00040	mg/L		04/06/23 04:52	04/10/23 08:22	1
Selenium	ND		0.0010	0.00028	mg/L		04/06/23 04:52	04/10/23 08:22	1
Sodium	5.5		0.20	0.090	mg/L		04/06/23 04:52	04/10/23 08:22	1

Method: SW846 7470A - Mercury (CVAA)

Analyte	Result	Qualifier	RL	MDL	Unit	D	Prepared	Analyzed	Dil Fac
Mercury	ND		0.00020	0.000079	mg/L		04/05/23 04:27	04/05/23 14:37	1

General Chemistry

Analyte	Result	Qualifier	RL	MDL	Unit	D	Prepared	Analyzed	Dil Fac
Turbidity (SM 2130B-2011)	1.1		1.0	1.0	NTU			04/01/23 04:25	1
Total Alkalinity as CaCO3 to pH 4.5 (SM 2320B-2011)	11		8.0	8.0	mg/L			04/04/23 23:33	1
Specific Conductance (SM 2510B-2011)	140		5.0	1.7	umhos/cm			04/12/23 16:26	1
Total Dissolved Solids (SM 2540C - 2015)	71		30	12	mg/L			03/31/23 06:47	1
pH (SW846 9040B)	5.8	HF	0.01	0.01	S.U.			04/04/23 23:33	1
Temperature (SW846 9040B)	23.1	HF	0.01	0.01	Degrees C			04/04/23 23:33	1

Client Sample ID: EQR-SA11

Lab Sample ID: 410-120772-2

Date Collected: 03/30/23 07:25

Matrix: Water

Date Received: 03/30/23 15:42

Method: EPA 300.0 R2.1 - Anions, Ion Chromatography

Analyte	Result	Qualifier	RL	MDL	Unit	D	Prepared	Analyzed	Dil Fac
Fluoride	ND		0.20	0.090	mg/L			03/30/23 22:22	1
Nitrogen, Nitrate	ND		0.11	0.050	mg/L			03/30/23 22:22	1
Sulfate	1.1	J	1.5	0.50	mg/L			03/30/23 22:22	1
Chloride	ND		1.5	0.60	mg/L			03/30/23 22:22	1

Method: SW846 6020B - Metals (ICP/MS)

Analyte	Result	Qualifier	RL	MDL	Unit	D	Prepared	Analyzed	Dil Fac
Aluminum	ND		25	12	ug/L		04/06/23 04:52	04/10/23 08:20	1
Arsenic	ND		0.0020	0.00068	mg/L		04/06/23 04:52	04/10/23 08:20	1
Barium	ND		0.0020	0.00075	mg/L		04/06/23 04:52	04/10/23 08:20	1
Beryllium	ND	+	0.00050	0.00012	mg/L		04/06/23 04:52	04/10/23 08:20	1
Cadmium	ND		0.00050	0.00015	mg/L		04/06/23 04:52	04/10/23 08:20	1

Eurofins Lancaster Laboratories Environment Testing, LLC

Client Sample Results

Client: Tetra Tech, Inc.
Project/Site: EastAlco WW

Job ID: 410-120772-1

Client Sample ID: EQR-SA11

Lab Sample ID: 410-120772-2

Date Collected: 03/30/23 07:25

Matrix: Water

Date Received: 03/30/23 15:42

Method: SW846 6020B - Metals (ICP/MS) (Continued)

Analyte	Result	Qualifier	RL	MDL	Unit	D	Prepared	Analyzed	Dil Fac
Chromium	ND		0.0020	0.00033	mg/L		04/06/23 04:52	04/10/23 08:20	1
Lead	ND		0.00050	0.000071	mg/L		04/06/23 04:52	04/10/23 08:20	1
Nickel	ND		0.0010	0.00040	mg/L		04/06/23 04:52	04/10/23 08:20	1
Selenium	ND		0.0010	0.00028	mg/L		04/06/23 04:52	04/10/23 08:20	1
Sodium	1.1		0.20	0.090	mg/L		04/06/23 04:52	04/10/23 08:20	1

Method: SW846 7470A - Mercury (CVAA)

Analyte	Result	Qualifier	RL	MDL	Unit	D	Prepared	Analyzed	Dil Fac
Mercury	ND		0.00020	0.000079	mg/L		04/05/23 04:27	04/05/23 14:27	1

General Chemistry

Analyte	Result	Qualifier	RL	MDL	Unit	D	Prepared	Analyzed	Dil Fac
Turbidity (SM 2130B-2011)	ND		1.0	1.0	NTU			04/01/23 04:25	1
Total Alkalinity as CaCO3 to pH 4.5 (SM 2320B-2011)	ND		8.0	8.0	mg/L			04/04/23 23:19	1
Specific Conductance (SM 2510B-2011)	6.0		5.0	1.7	umhos/cm			04/12/23 16:28	1
Total Dissolved Solids (SM 2540C - 2015)	ND		30	12	mg/L			03/31/23 06:47	1
pH (SW846 9040B)	6.1	HF	0.01	0.01	S.U.			04/04/23 23:19	1
Temperature (SW846 9040B)	23.2	HF	0.01	0.01	Degrees C			04/04/23 23:19	1

Client Sample ID: ZM(3-30-23) MW-13

Lab Sample ID: 410-120772-3

Date Collected: 03/29/23 16:00

Matrix: Water

Date Received: 03/30/23 15:42

Method: EPA 300.0 R2.1 - Anions, Ion Chromatography

Analyte	Result	Qualifier	RL	MDL	Unit	D	Prepared	Analyzed	Dil Fac
Fluoride	0.30		0.20	0.090	mg/L			04/10/23 19:32	1

Client Sample ID: EQR-SA11-02

Lab Sample ID: 410-120772-4

Date Collected: 03/29/23 17:00

Matrix: Water

Date Received: 03/30/23 15:42

Method: EPA 300.0 R2.1 - Anions, Ion Chromatography

Analyte	Result	Qualifier	RL	MDL	Unit	D	Prepared	Analyzed	Dil Fac
Fluoride	ND		0.20	0.090	mg/L			04/10/23 19:58	1

Client Sample ID: MW-64

Lab Sample ID: 410-120772-5

Date Collected: 03/30/23 08:55

Matrix: Water

Date Received: 03/30/23 15:42

Method: EPA 300.0 R2.1 - Anions, Ion Chromatography

Analyte	Result	Qualifier	RL	MDL	Unit	D	Prepared	Analyzed	Dil Fac
Fluoride	ND		0.20	0.090	mg/L			04/12/23 13:55	1
Nitrogen, Nitrate	3.9		0.55	0.25	mg/L			03/31/23 13:57	5
Sulfate	7.1	J	7.5	2.5	mg/L			03/31/23 13:57	5
Chloride	3.1	J	7.5	3.0	mg/L			03/31/23 13:57	5

Method: SW846 6020B - Metals (ICP/MS)

Analyte	Result	Qualifier	RL	MDL	Unit	D	Prepared	Analyzed	Dil Fac
Aluminum	120		25	12	ug/L		04/07/23 04:35	04/11/23 16:48	1

Client Sample Results

Client: Tetra Tech, Inc.
Project/Site: EastAlco WW

Job ID: 410-120772-1

Client Sample ID: MW-64

Lab Sample ID: 410-120772-5

Date Collected: 03/30/23 08:55

Matrix: Water

Date Received: 03/30/23 15:42

Method: SW846 6020B - Metals (ICP/MS) (Continued)

Analyte	Result	Qualifier	RL	MDL	Unit	D	Prepared	Analyzed	Dil Fac
Arsenic	ND		0.0020	0.00068	mg/L		04/07/23 04:35	04/11/23 16:48	1
Barium	0.050		0.0020	0.00075	mg/L		04/07/23 04:35	04/11/23 16:48	1
Beryllium	0.00035	J	0.00050	0.00012	mg/L		04/07/23 04:35	04/11/23 16:48	1
Cadmium	ND		0.00050	0.00015	mg/L		04/07/23 04:35	04/11/23 16:48	1
Chromium	0.00080	J	0.0020	0.00033	mg/L		04/07/23 04:35	04/11/23 16:48	1
Lead	0.00024	J	0.00050	0.000071	mg/L		04/07/23 04:35	04/11/23 16:48	1
Nickel	0.0082		0.0010	0.00040	mg/L		04/07/23 04:35	04/11/23 16:48	1
Selenium	ND		0.0010	0.00028	mg/L		04/07/23 04:35	04/11/23 16:48	1
Sodium	2.8		0.20	0.090	mg/L		04/07/23 04:35	04/11/23 16:48	1

Method: SW846 7470A - Mercury (CVAA)

Analyte	Result	Qualifier	RL	MDL	Unit	D	Prepared	Analyzed	Dil Fac
Mercury	ND		0.00020	0.000079	mg/L		04/05/23 04:27	04/05/23 14:33	1

General Chemistry

Analyte	Result	Qualifier	RL	MDL	Unit	D	Prepared	Analyzed	Dil Fac
Turbidity (SM 2130B-2011)	5.9		1.0	1.0	NTU			04/01/23 04:25	1
Total Alkalinity as CaCO3 to pH 4.5 (SM 2320B-2011)	ND		8.0	8.0	mg/L			04/04/23 23:39	1
Specific Conductance (SM 2510B-2011)	72		5.0	1.7	umhos/cm			04/12/23 15:54	1
Total Dissolved Solids (SM 2540C - 2015)	33		30	12	mg/L			03/31/23 10:57	1
pH (SW846 9040B)	5.6	HF	0.01	0.01	S.U.			04/04/23 23:39	1
Temperature (SW846 9040B)	23.0	HF	0.01	0.01	Degrees C			04/04/23 23:39	1

QC Sample Results

Client: Tetra Tech, Inc.
Project/Site: EastAlco WW

Job ID: 410-120772-1

Method: EPA 300.0 R2.1 - Anions, Ion Chromatography

Lab Sample ID: MB 410-359255/5
Matrix: Water
Analysis Batch: 359255

Client Sample ID: Method Blank
Prep Type: Total/NA

Analyte	MB Result	MB Qualifier	RL	MDL	Unit	D	Prepared	Analyzed	Dil Fac
Nitrogen, Nitrate	ND		0.11	0.050	mg/L			03/30/23 15:49	1

Lab Sample ID: LCS 410-359255/3
Matrix: Water
Analysis Batch: 359255

Client Sample ID: Lab Control Sample
Prep Type: Total/NA

Analyte	Spike Added	LCS Result	LCS Qualifier	Unit	D	%Rec	%Rec Limits
Nitrogen, Nitrate	0.750	0.715		mg/L		95	90 - 110

Lab Sample ID: LCSD 410-359255/4
Matrix: Water
Analysis Batch: 359255

Client Sample ID: Lab Control Sample Dup
Prep Type: Total/NA

Analyte	Spike Added	LCSD Result	LCSD Qualifier	Unit	D	%Rec	%Rec Limits	RPD	RPD Limit
Nitrogen, Nitrate	0.750	0.715		mg/L		95	90 - 110	0	20

Lab Sample ID: MB 410-359256/5
Matrix: Water
Analysis Batch: 359256

Client Sample ID: Method Blank
Prep Type: Total/NA

Analyte	MB Result	MB Qualifier	RL	MDL	Unit	D	Prepared	Analyzed	Dil Fac
Fluoride	ND		0.20	0.090	mg/L			03/30/23 15:49	1
Sulfate	ND		1.5	0.50	mg/L			03/30/23 15:49	1
Chloride	ND		1.5	0.60	mg/L			03/30/23 15:49	1

Lab Sample ID: LCS 410-359256/3
Matrix: Water
Analysis Batch: 359256

Client Sample ID: Lab Control Sample
Prep Type: Total/NA

Analyte	Spike Added	LCS Result	LCS Qualifier	Unit	D	%Rec	%Rec Limits
Fluoride	0.750	0.754		mg/L		100	90 - 110
Sulfate	7.50	7.53		mg/L		100	90 - 110
Chloride	3.00	3.00		mg/L		100	90 - 110

Lab Sample ID: LCSD 410-359256/4
Matrix: Water
Analysis Batch: 359256

Client Sample ID: Lab Control Sample Dup
Prep Type: Total/NA

Analyte	Spike Added	LCSD Result	LCSD Qualifier	Unit	D	%Rec	%Rec Limits	RPD	RPD Limit
Fluoride	0.750	0.792		mg/L		106	90 - 110	5	20
Sulfate	7.50	7.46		mg/L		99	90 - 110	1	20
Chloride	3.00	3.00		mg/L		100	90 - 110	0	20

Lab Sample ID: MB 410-359728/5
Matrix: Water
Analysis Batch: 359728

Client Sample ID: Method Blank
Prep Type: Total/NA

Analyte	MB Result	MB Qualifier	RL	MDL	Unit	D	Prepared	Analyzed	Dil Fac
Nitrogen, Nitrate	ND		0.11	0.050	mg/L			03/31/23 12:28	1

QC Sample Results

Client: Tetra Tech, Inc.
Project/Site: EastAlco WW

Job ID: 410-120772-1

Method: EPA 300.0 R2.1 - Anions, Ion Chromatography (Continued)

Lab Sample ID: LCS 410-359728/3
Matrix: Water
Analysis Batch: 359728

Client Sample ID: Lab Control Sample
Prep Type: Total/NA

Analyte	Spike Added	LCS Result	LCS Qualifier	Unit	D	%Rec	%Rec Limits
Nitrogen, Nitrate	0.750	0.708		mg/L		94	90 - 110

Lab Sample ID: LCSD 410-359728/4
Matrix: Water
Analysis Batch: 359728

Client Sample ID: Lab Control Sample Dup
Prep Type: Total/NA

Analyte	Spike Added	LCSD Result	LCSD Qualifier	Unit	D	%Rec	%Rec Limits	RPD	RPD Limit
Nitrogen, Nitrate	0.750	0.708		mg/L		94	90 - 110	0	20

Lab Sample ID: MB 410-359729/5
Matrix: Water
Analysis Batch: 359729

Client Sample ID: Method Blank
Prep Type: Total/NA

Analyte	MB Result	MB Qualifier	RL	MDL	Unit	D	Prepared	Analyzed	Dil Fac
Fluoride	ND		0.20	0.090	mg/L			03/31/23 12:28	1
Sulfate	ND		1.5	0.50	mg/L			03/31/23 12:28	1
Chloride	ND		1.5	0.60	mg/L			03/31/23 12:28	1

Lab Sample ID: LCS 410-359729/3
Matrix: Water
Analysis Batch: 359729

Client Sample ID: Lab Control Sample
Prep Type: Total/NA

Analyte	Spike Added	LCS Result	LCS Qualifier	Unit	D	%Rec	%Rec Limits
Fluoride	0.750	0.710		mg/L		95	90 - 110
Sulfate	7.50	7.50		mg/L		100	90 - 110
Chloride	3.00	3.01		mg/L		100	90 - 110

Lab Sample ID: LCSD 410-359729/4
Matrix: Water
Analysis Batch: 359729

Client Sample ID: Lab Control Sample Dup
Prep Type: Total/NA

Analyte	Spike Added	LCSD Result	LCSD Qualifier	Unit	D	%Rec	%Rec Limits	RPD	RPD Limit
Fluoride	0.750	0.712		mg/L		95	90 - 110	0	20
Sulfate	7.50	7.48		mg/L		100	90 - 110	0	20
Chloride	3.00	3.01		mg/L		100	90 - 110	0	20

Lab Sample ID: MB 410-362813/5
Matrix: Water
Analysis Batch: 362813

Client Sample ID: Method Blank
Prep Type: Total/NA

Analyte	MB Result	MB Qualifier	RL	MDL	Unit	D	Prepared	Analyzed	Dil Fac
Fluoride	ND		0.20	0.090	mg/L			04/10/23 17:49	1

Lab Sample ID: LCS 410-362813/3
Matrix: Water
Analysis Batch: 362813

Client Sample ID: Lab Control Sample
Prep Type: Total/NA

Analyte	Spike Added	LCS Result	LCS Qualifier	Unit	D	%Rec	%Rec Limits
Fluoride	0.750	0.721		mg/L		96	90 - 110

QC Sample Results

Client: Tetra Tech, Inc.
Project/Site: EastAlco WW

Job ID: 410-120772-1

Method: EPA 300.0 R2.1 - Anions, Ion Chromatography (Continued)

Lab Sample ID: LCSD 410-362813/4
Matrix: Water
Analysis Batch: 362813

Client Sample ID: Lab Control Sample Dup
Prep Type: Total/NA

Analyte	Spike Added	LCSD Result	LCSD Qualifier	Unit	D	%Rec	%Rec Limits	RPD	RPD Limit
Fluoride	0.750	0.721		mg/L		96	90 - 110	0	20

Lab Sample ID: MB 410-363905/5
Matrix: Water
Analysis Batch: 363905

Client Sample ID: Method Blank
Prep Type: Total/NA

Analyte	MB Result	MB Qualifier	RL	MDL	Unit	D	Prepared	Analyzed	Dil Fac
Fluoride	ND		0.20	0.090	mg/L			04/12/23 13:04	1
Sulfate	ND		1.5	0.50	mg/L			04/12/23 13:04	1
Chloride	ND		1.5	0.60	mg/L			04/12/23 13:04	1

Lab Sample ID: LCS 410-363905/3
Matrix: Water
Analysis Batch: 363905

Client Sample ID: Lab Control Sample
Prep Type: Total/NA

Analyte	Spike Added	LCS Result	LCS Qualifier	Unit	D	%Rec	%Rec Limits
Fluoride	0.750	0.707		mg/L		94	90 - 110
Sulfate	7.50	7.48		mg/L		100	90 - 110
Chloride	3.00	3.02		mg/L		101	90 - 110

Lab Sample ID: LCSD 410-363905/4
Matrix: Water
Analysis Batch: 363905

Client Sample ID: Lab Control Sample Dup
Prep Type: Total/NA

Analyte	Spike Added	LCSD Result	LCSD Qualifier	Unit	D	%Rec	%Rec Limits	RPD	RPD Limit
Fluoride	0.750	0.711		mg/L		95	90 - 110	0	20
Sulfate	7.50	7.51		mg/L		100	90 - 110	0	20
Chloride	3.00	3.03		mg/L		101	90 - 110	0	20

Method: 6020B - Metals (ICP/MS)

Lab Sample ID: 410-120772-5 MS
Matrix: Water
Analysis Batch: 363346

Client Sample ID: MW-64
Prep Type: Total/NA
Prep Batch: 361882

Analyte	Sample Result	Sample Qualifier	Spike Added	MS Result	MS Qualifier	Unit	D	%Rec	%Rec Limits
Aluminum	120		5000	5210		ug/L		102	75 - 125
Arsenic	ND		0.500	0.498		mg/L		100	75 - 125
Barium	0.050		0.500	0.563		mg/L		103	75 - 125
Beryllium	0.00035	J	0.0500	0.0472		mg/L		94	75 - 125
Cadmium	ND		0.0500	0.0525		mg/L		105	75 - 125
Chromium	0.00080	J	0.500	0.527		mg/L		105	75 - 125
Lead	0.00024	J	0.0500	0.0510		mg/L		101	75 - 125
Nickel	0.0082		0.500	0.498		mg/L		98	75 - 125
Selenium	ND		0.100	0.102		mg/L		102	75 - 125
Sodium	2.8		5.00	7.96		mg/L		103	75 - 125

QC Sample Results

Client: Tetra Tech, Inc.
Project/Site: EastAlco WW

Job ID: 410-120772-1

Method: 6020B - Metals (ICP/MS) (Continued)

Lab Sample ID: 410-120772-5 MSD
Matrix: Water
Analysis Batch: 363346

Client Sample ID: MW-64
Prep Type: Total/NA
Prep Batch: 361882

Analyte	Sample	Sample	Spike	MSD	MSD	Unit	D	%Rec	%Rec	RPD	RPD
	Result	Qualifier	Added	Result	Qualifier				Limits	Limit	
Aluminum	120		5000	5080		ug/L		99	75 - 125	2	20
Arsenic	ND		0.500	0.495		mg/L		99	75 - 125	1	20
Barium	0.050		0.500	0.554		mg/L		101	75 - 125	2	20
Beryllium	0.00035	J	0.0500	0.0472		mg/L		94	75 - 125	0	20
Cadmium	ND		0.0500	0.0514		mg/L		103	75 - 125	2	20
Chromium	0.00080	J	0.500	0.479		mg/L		96	75 - 125	9	20
Lead	0.00024	J	0.0500	0.0508		mg/L		101	75 - 125	0	20
Nickel	0.0082		0.500	0.494		mg/L		97	75 - 125	1	20
Selenium	ND		0.100	0.101		mg/L		101	75 - 125	1	20
Sodium	2.8		5.00	7.84		mg/L		100	75 - 125	2	20

Lab Sample ID: 410-120772-5 DU
Matrix: Water
Analysis Batch: 363346

Client Sample ID: MW-64
Prep Type: Total/NA
Prep Batch: 361882

Analyte	Sample	Sample	DU	DU	Unit	D	RPD	RPD	Limit
	Result	Qualifier	Result	Qualifier				Limit	
Aluminum	120		169	F3	ug/L			31	20
Arsenic	ND		ND		mg/L			NC	20
Barium	0.050		0.0478		mg/L			4	20
Beryllium	0.00035	J	0.000341	J	mg/L			3	20
Cadmium	ND		ND		mg/L			NC	20
Chromium	0.00080	J	0.00118	J F5	mg/L			38	20
Lead	0.00024	J	0.000236	J	mg/L			3	20
Nickel	0.0082		0.00820		mg/L			0.2	20
Selenium	ND		ND		mg/L			NC	20
Sodium	2.8		2.70		mg/L			4	20

Lab Sample ID: MB 410-361433/1-A
Matrix: Water
Analysis Batch: 362599

Client Sample ID: Method Blank
Prep Type: Total Recoverable
Prep Batch: 361433

Analyte	MB	MB	RL	MDL	Unit	D	Prepared	Analyzed	Dil Fac
	Result	Qualifier							
Aluminum	27.8		25	12	ug/L		04/06/23 04:52	04/10/23 07:47	1
Arsenic	ND		0.0020	0.00068	mg/L		04/06/23 04:52	04/10/23 07:47	1
Barium	ND		0.0020	0.00075	mg/L		04/06/23 04:52	04/10/23 07:47	1
Beryllium	ND		0.00050	0.00012	mg/L		04/06/23 04:52	04/10/23 07:47	1
Cadmium	ND		0.00050	0.00015	mg/L		04/06/23 04:52	04/10/23 07:47	1
Chromium	ND		0.0020	0.00033	mg/L		04/06/23 04:52	04/10/23 07:47	1
Lead	ND		0.00050	0.000071	mg/L		04/06/23 04:52	04/10/23 07:47	1
Nickel	ND		0.0010	0.00040	mg/L		04/06/23 04:52	04/10/23 07:47	1
Selenium	ND		0.0010	0.00028	mg/L		04/06/23 04:52	04/10/23 07:47	1
Sodium	ND		0.20	0.090	mg/L		04/06/23 04:52	04/10/23 07:47	1

Lab Sample ID: LCS 410-361433/2-A
Matrix: Water
Analysis Batch: 362599

Client Sample ID: Lab Control Sample
Prep Type: Total Recoverable
Prep Batch: 361433

Analyte	Spike Added	LCS Result	LCS Qualifier	Unit	D	%Rec	%Rec
							Limits
Aluminum	5000	5170		ug/L		103	87 - 119

QC Sample Results

Client: Tetra Tech, Inc.
Project/Site: EastAlco WW

Job ID: 410-120772-1

Method: 6020B - Metals (ICP/MS) (Continued)

Lab Sample ID: LCS 410-361433/2-A
Matrix: Water
Analysis Batch: 362599

Client Sample ID: Lab Control Sample
Prep Type: Total Recoverable
Prep Batch: 361433

Analyte	Spike Added	LCS Result	LCS Qualifier	Unit	D	%Rec	%Rec Limits
Arsenic	0.500	0.513		mg/L		103	85 - 120
Barium	0.500	0.517		mg/L		103	80 - 120
Beryllium	0.0500	0.0565	*+	mg/L		113	90 - 112
Cadmium	0.0500	0.0520		mg/L		104	86 - 113
Chromium	0.500	0.504		mg/L		101	90 - 115
Lead	0.0500	0.0523		mg/L		105	90 - 115
Nickel	0.500	0.508		mg/L		102	90 - 114
Selenium	0.100	0.103		mg/L		103	80 - 120
Sodium	5.00	5.24		mg/L		105	89 - 112

Lab Sample ID: MB 410-361882/1-A
Matrix: Water
Analysis Batch: 363346

Client Sample ID: Method Blank
Prep Type: Total Recoverable
Prep Batch: 361882

Analyte	MB Result	MB Qualifier	RL	MDL	Unit	D	Prepared	Analyzed	Dil Fac
Aluminum	ND		25	12	ug/L		04/07/23 04:35	04/11/23 16:37	1
Arsenic	ND		0.0020	0.00068	mg/L		04/07/23 04:35	04/11/23 16:37	1
Barium	ND		0.0020	0.00075	mg/L		04/07/23 04:35	04/11/23 16:37	1
Beryllium	ND		0.00050	0.00012	mg/L		04/07/23 04:35	04/11/23 16:37	1
Cadmium	ND		0.00050	0.00015	mg/L		04/07/23 04:35	04/11/23 16:37	1
Chromium	ND		0.0020	0.00033	mg/L		04/07/23 04:35	04/11/23 16:37	1
Lead	ND		0.00050	0.000071	mg/L		04/07/23 04:35	04/11/23 16:37	1
Nickel	ND		0.0010	0.00040	mg/L		04/07/23 04:35	04/11/23 16:37	1
Selenium	ND		0.0010	0.00028	mg/L		04/07/23 04:35	04/11/23 16:37	1
Sodium	ND		0.20	0.090	mg/L		04/07/23 04:35	04/11/23 16:37	1

Lab Sample ID: LCS 410-361882/2-A
Matrix: Water
Analysis Batch: 363346

Client Sample ID: Lab Control Sample
Prep Type: Total Recoverable
Prep Batch: 361882

Analyte	Spike Added	LCS Result	LCS Qualifier	Unit	D	%Rec	%Rec Limits
Aluminum	5000	5060		ug/L		101	87 - 119
Arsenic	0.500	0.502		mg/L		100	85 - 120
Barium	0.500	0.502		mg/L		100	80 - 120
Beryllium	0.0500	0.0496		mg/L		99	90 - 112
Cadmium	0.0500	0.0517		mg/L		103	86 - 113
Chromium	0.500	0.485		mg/L		97	90 - 115
Lead	0.0500	0.0514		mg/L		103	90 - 115
Nickel	0.500	0.496		mg/L		99	90 - 114
Selenium	0.100	0.102		mg/L		102	80 - 120
Sodium	5.00	5.16		mg/L		103	89 - 112

Lab Sample ID: MB 410-364105/1-A
Matrix: Water
Analysis Batch: 365052

Client Sample ID: Method Blank
Prep Type: Total Recoverable
Prep Batch: 364105

Analyte	MB Result	MB Qualifier	RL	MDL	Unit	D	Prepared	Analyzed	Dil Fac
Aluminum	ND		25	12	ug/L		04/13/23 13:41	04/17/23 10:22	1

QC Sample Results

Client: Tetra Tech, Inc.
Project/Site: EastAlco WW

Job ID: 410-120772-1

Method: 6020B - Metals (ICP/MS) (Continued)

Lab Sample ID: LCS 410-364105/2-A
Matrix: Water
Analysis Batch: 365052

Client Sample ID: Lab Control Sample
Prep Type: Total Recoverable
Prep Batch: 364105

Analyte	Spike Added	LCS Result	LCS Qualifier	Unit	D	%Rec	%Rec Limits
Aluminum	5000	5150		ug/L		103	87 - 119

Method: 7470A - Mercury (CVAA)

Lab Sample ID: MB 410-360941/1-A
Matrix: Water
Analysis Batch: 361259

Client Sample ID: Method Blank
Prep Type: Total/NA
Prep Batch: 360941

Analyte	MB Result	MB Qualifier	RL	MDL	Unit	D	Prepared	Analyzed	Dil Fac
Mercury	ND		0.00020	0.000079	mg/L		04/05/23 04:27	04/05/23 14:02	1

Lab Sample ID: LCS 410-360941/2-A
Matrix: Water
Analysis Batch: 361259

Client Sample ID: Lab Control Sample
Prep Type: Total/NA
Prep Batch: 360941

Analyte	Spike Added	LCS Result	LCS Qualifier	Unit	D	%Rec	%Rec Limits
Mercury	0.00100	0.000920		mg/L		92	80 - 118

Method: 2130B-2011 - Turbidity

Lab Sample ID: MB 410-359881/3
Matrix: Water
Analysis Batch: 359881

Client Sample ID: Method Blank
Prep Type: Total/NA

Analyte	MB Result	MB Qualifier	RL	MDL	Unit	D	Prepared	Analyzed	Dil Fac
Turbidity	ND		1.0	1.0	NTU			04/01/23 04:25	1

Lab Sample ID: LCS 410-359881/4
Matrix: Water
Analysis Batch: 359881

Client Sample ID: Lab Control Sample
Prep Type: Total/NA

Analyte	Spike Added	LCS Result	LCS Qualifier	Unit	D	%Rec	%Rec Limits
Turbidity	10.0	9.4		NTU		95	86 - 110

Method: 2320B-2011 - Alkalinity, Total

Lab Sample ID: MB 410-361135/57
Matrix: Water
Analysis Batch: 361135

Client Sample ID: Method Blank
Prep Type: Total/NA

Analyte	MB Result	MB Qualifier	RL	MDL	Unit	D	Prepared	Analyzed	Dil Fac
Total Alkalinity as CaCO3 to pH 4.5	ND		8.0	8.0	mg/L			04/04/23 21:57	1

Lab Sample ID: LCS 410-361135/59
Matrix: Water
Analysis Batch: 361135

Client Sample ID: Lab Control Sample
Prep Type: Total/NA

Analyte	Spike Added	LCS Result	LCS Qualifier	Unit	D	%Rec	%Rec Limits
Total Alkalinity as CaCO3 to pH 4.5	189	168		mg/L		89	66 - 110

QC Sample Results

Client: Tetra Tech, Inc.
Project/Site: EastAlco WW

Job ID: 410-120772-1

Method: 2510B-2011 - Conductivity, Specific Conductance

Lab Sample ID: MB 410-363780/33
Matrix: Water
Analysis Batch: 363780

Client Sample ID: Method Blank
Prep Type: Total/NA

Analyte	MB Result	MB Qualifier	RL	MDL	Unit	D	Prepared	Analyzed	Dil Fac
Specific Conductance	ND		5.0	1.7	umhos/cm			04/12/23 15:48	1

Lab Sample ID: LCS 410-363780/34
Matrix: Water
Analysis Batch: 363780

Client Sample ID: Lab Control Sample
Prep Type: Total/NA

Analyte	Spike Added	LCS Result	LCS Qualifier	Unit	D	%Rec	%Rec Limits
Specific Conductance	1410	1410		umhos/cm		100	90 - 110

Lab Sample ID: 410-120772-5 DU
Matrix: Water
Analysis Batch: 363780

Client Sample ID: MW-64
Prep Type: Total/NA

Analyte	Sample Result	Sample Qualifier	DU Result	DU Qualifier	Unit	D	RPD	RPD Limit
Specific Conductance	72		72.2		umhos/cm		0.3	10

Method: 2540C - 2015 - Solids, Total Dissolved (TDS)

Lab Sample ID: MB 410-359466/1
Matrix: Water
Analysis Batch: 359466

Client Sample ID: Method Blank
Prep Type: Total/NA

Analyte	MB Result	MB Qualifier	RL	MDL	Unit	D	Prepared	Analyzed	Dil Fac
Total Dissolved Solids	ND		30	12	mg/L			03/31/23 06:47	1

Lab Sample ID: LCS 410-359466/2
Matrix: Water
Analysis Batch: 359466

Client Sample ID: Lab Control Sample
Prep Type: Total/NA

Analyte	Spike Added	LCS Result	LCS Qualifier	Unit	D	%Rec	%Rec Limits
Total Dissolved Solids	200	195		mg/L		98	90 - 110

Lab Sample ID: MB 410-359643/1
Matrix: Water
Analysis Batch: 359643

Client Sample ID: Method Blank
Prep Type: Total/NA

Analyte	MB Result	MB Qualifier	RL	MDL	Unit	D	Prepared	Analyzed	Dil Fac
Total Dissolved Solids	ND		30	12	mg/L			03/31/23 10:57	1

Lab Sample ID: LCS 410-359643/2
Matrix: Water
Analysis Batch: 359643

Client Sample ID: Lab Control Sample
Prep Type: Total/NA

Analyte	Spike Added	LCS Result	LCS Qualifier	Unit	D	%Rec	%Rec Limits
Total Dissolved Solids	200	185		mg/L		93	90 - 110

QC Sample Results

Client: Tetra Tech, Inc.
Project/Site: EastAlco WW

Job ID: 410-120772-1

Method: 9040B - pH

Lab Sample ID: LCS 410-361136/58
Matrix: Water
Analysis Batch: 361136

Client Sample ID: Lab Control Sample
Prep Type: Total/NA

Analyte	Spike Added	LCS Result	LCS Qualifier	Unit	D	%Rec	%Rec Limits
pH	7.00	7.1		S.U.		101	95 - 105

- 1
- 2
- 3
- 4
- 5
- 6
- 7
- 8
- 9
- 10
- 11
- 12
- 13
- 14

QC Association Summary

Client: Tetra Tech, Inc.
Project/Site: EastAlco WW

Job ID: 410-120772-1

HPLC/IC

Analysis Batch: 359255

Lab Sample ID	Client Sample ID	Prep Type	Matrix	Method	Prep Batch
410-120772-1	MW-111	Total/NA	Water	EPA 300.0 R2.1	
410-120772-2	EQR-SA11	Total/NA	Water	EPA 300.0 R2.1	
MB 410-359255/5	Method Blank	Total/NA	Water	EPA 300.0 R2.1	
LCS 410-359255/3	Lab Control Sample	Total/NA	Water	EPA 300.0 R2.1	
LCSD 410-359255/4	Lab Control Sample Dup	Total/NA	Water	EPA 300.0 R2.1	

Analysis Batch: 359256

Lab Sample ID	Client Sample ID	Prep Type	Matrix	Method	Prep Batch
410-120772-1	MW-111	Total/NA	Water	EPA 300.0 R2.1	
410-120772-2	EQR-SA11	Total/NA	Water	EPA 300.0 R2.1	
MB 410-359256/5	Method Blank	Total/NA	Water	EPA 300.0 R2.1	
LCS 410-359256/3	Lab Control Sample	Total/NA	Water	EPA 300.0 R2.1	
LCSD 410-359256/4	Lab Control Sample Dup	Total/NA	Water	EPA 300.0 R2.1	

Analysis Batch: 359728

Lab Sample ID	Client Sample ID	Prep Type	Matrix	Method	Prep Batch
410-120772-5	MW-64	Total/NA	Water	EPA 300.0 R2.1	
MB 410-359728/5	Method Blank	Total/NA	Water	EPA 300.0 R2.1	
LCS 410-359728/3	Lab Control Sample	Total/NA	Water	EPA 300.0 R2.1	
LCSD 410-359728/4	Lab Control Sample Dup	Total/NA	Water	EPA 300.0 R2.1	

Analysis Batch: 359729

Lab Sample ID	Client Sample ID	Prep Type	Matrix	Method	Prep Batch
410-120772-5	MW-64	Total/NA	Water	EPA 300.0 R2.1	
MB 410-359729/5	Method Blank	Total/NA	Water	EPA 300.0 R2.1	
LCS 410-359729/3	Lab Control Sample	Total/NA	Water	EPA 300.0 R2.1	
LCSD 410-359729/4	Lab Control Sample Dup	Total/NA	Water	EPA 300.0 R2.1	

Analysis Batch: 362813

Lab Sample ID	Client Sample ID	Prep Type	Matrix	Method	Prep Batch
410-120772-3	ZM(3-30-23) MW-13	Total/NA	Water	EPA 300.0 R2.1	
410-120772-4	EQR-SA11-02	Total/NA	Water	EPA 300.0 R2.1	
MB 410-362813/5	Method Blank	Total/NA	Water	EPA 300.0 R2.1	
LCS 410-362813/3	Lab Control Sample	Total/NA	Water	EPA 300.0 R2.1	
LCSD 410-362813/4	Lab Control Sample Dup	Total/NA	Water	EPA 300.0 R2.1	

Analysis Batch: 363905

Lab Sample ID	Client Sample ID	Prep Type	Matrix	Method	Prep Batch
410-120772-1	MW-111	Total/NA	Water	EPA 300.0 R2.1	
410-120772-5	MW-64	Total/NA	Water	EPA 300.0 R2.1	
MB 410-363905/5	Method Blank	Total/NA	Water	EPA 300.0 R2.1	
LCS 410-363905/3	Lab Control Sample	Total/NA	Water	EPA 300.0 R2.1	
LCSD 410-363905/4	Lab Control Sample Dup	Total/NA	Water	EPA 300.0 R2.1	

Metals

Prep Batch: 360941

Lab Sample ID	Client Sample ID	Prep Type	Matrix	Method	Prep Batch
410-120772-1	MW-111	Total/NA	Water	7470A	
410-120772-2	EQR-SA11	Total/NA	Water	7470A	
410-120772-5	MW-64	Total/NA	Water	7470A	

QC Association Summary

Client: Tetra Tech, Inc.
Project/Site: EastAlco WW

Job ID: 410-120772-1

Metals (Continued)

Prep Batch: 360941 (Continued)

Lab Sample ID	Client Sample ID	Prep Type	Matrix	Method	Prep Batch
MB 410-360941/1-A	Method Blank	Total/NA	Water	7470A	
LCS 410-360941/2-A	Lab Control Sample	Total/NA	Water	7470A	

Analysis Batch: 361259

Lab Sample ID	Client Sample ID	Prep Type	Matrix	Method	Prep Batch
410-120772-1	MW-111	Total/NA	Water	7470A	360941
410-120772-2	EQR-SA11	Total/NA	Water	7470A	360941
410-120772-5	MW-64	Total/NA	Water	7470A	360941
MB 410-360941/1-A	Method Blank	Total/NA	Water	7470A	360941
LCS 410-360941/2-A	Lab Control Sample	Total/NA	Water	7470A	360941

Prep Batch: 361433

Lab Sample ID	Client Sample ID	Prep Type	Matrix	Method	Prep Batch
410-120772-1	MW-111	Total/NA	Water	3005A	
410-120772-2	EQR-SA11	Total/NA	Water	3005A	
MB 410-361433/1-A	Method Blank	Total Recoverable	Water	3005A	
LCS 410-361433/2-A	Lab Control Sample	Total Recoverable	Water	3005A	

Prep Batch: 361882

Lab Sample ID	Client Sample ID	Prep Type	Matrix	Method	Prep Batch
410-120772-5	MW-64	Total/NA	Water	3005A	
MB 410-361882/1-A	Method Blank	Total Recoverable	Water	3005A	
LCS 410-361882/2-A	Lab Control Sample	Total Recoverable	Water	3005A	
410-120772-5 MS	MW-64	Total/NA	Water	3005A	
410-120772-5 MSD	MW-64	Total/NA	Water	3005A	
410-120772-5 DU	MW-64	Total/NA	Water	3005A	

Analysis Batch: 362599

Lab Sample ID	Client Sample ID	Prep Type	Matrix	Method	Prep Batch
410-120772-1	MW-111	Total/NA	Water	6020B	361433
410-120772-2	EQR-SA11	Total/NA	Water	6020B	361433
MB 410-361433/1-A	Method Blank	Total Recoverable	Water	6020B	361433
LCS 410-361433/2-A	Lab Control Sample	Total Recoverable	Water	6020B	361433

Analysis Batch: 363346

Lab Sample ID	Client Sample ID	Prep Type	Matrix	Method	Prep Batch
410-120772-5	MW-64	Total/NA	Water	6020B	361882
MB 410-361882/1-A	Method Blank	Total Recoverable	Water	6020B	361882
LCS 410-361882/2-A	Lab Control Sample	Total Recoverable	Water	6020B	361882
410-120772-5 MS	MW-64	Total/NA	Water	6020B	361882
410-120772-5 MSD	MW-64	Total/NA	Water	6020B	361882
410-120772-5 DU	MW-64	Total/NA	Water	6020B	361882

Analysis Batch: 364058

Lab Sample ID	Client Sample ID	Prep Type	Matrix	Method	Prep Batch
410-120772-1	MW-111	Total/NA	Water	6020B	361433

Prep Batch: 364105

Lab Sample ID	Client Sample ID	Prep Type	Matrix	Method	Prep Batch
410-120772-1	MW-111	Total/NA	Water	3005A	
MB 410-364105/1-A	Method Blank	Total Recoverable	Water	3005A	

QC Association Summary

Client: Tetra Tech, Inc.
Project/Site: EastAlco WW

Job ID: 410-120772-1

Metals (Continued)

Prep Batch: 364105 (Continued)

Lab Sample ID	Client Sample ID	Prep Type	Matrix	Method	Prep Batch
LCS 410-364105/2-A	Lab Control Sample	Total Recoverable	Water	3005A	

Analysis Batch: 365052

Lab Sample ID	Client Sample ID	Prep Type	Matrix	Method	Prep Batch
410-120772-1	MW-111	Total/NA	Water	6020B	364105
MB 410-364105/1-A	Method Blank	Total Recoverable	Water	6020B	364105
LCS 410-364105/2-A	Lab Control Sample	Total Recoverable	Water	6020B	364105

General Chemistry

Analysis Batch: 359466

Lab Sample ID	Client Sample ID	Prep Type	Matrix	Method	Prep Batch
410-120772-1	MW-111	Total/NA	Water	2540C - 2015	
410-120772-2	EQR-SA11	Total/NA	Water	2540C - 2015	
MB 410-359466/1	Method Blank	Total/NA	Water	2540C - 2015	
LCS 410-359466/2	Lab Control Sample	Total/NA	Water	2540C - 2015	

Analysis Batch: 359643

Lab Sample ID	Client Sample ID	Prep Type	Matrix	Method	Prep Batch
410-120772-5	MW-64	Total/NA	Water	2540C - 2015	
MB 410-359643/1	Method Blank	Total/NA	Water	2540C - 2015	
LCS 410-359643/2	Lab Control Sample	Total/NA	Water	2540C - 2015	

Analysis Batch: 359881

Lab Sample ID	Client Sample ID	Prep Type	Matrix	Method	Prep Batch
410-120772-1	MW-111	Total/NA	Water	2130B-2011	
410-120772-2	EQR-SA11	Total/NA	Water	2130B-2011	
410-120772-5	MW-64	Total/NA	Water	2130B-2011	
MB 410-359881/3	Method Blank	Total/NA	Water	2130B-2011	
LCS 410-359881/4	Lab Control Sample	Total/NA	Water	2130B-2011	

Analysis Batch: 361135

Lab Sample ID	Client Sample ID	Prep Type	Matrix	Method	Prep Batch
410-120772-1	MW-111	Total/NA	Water	2320B-2011	
410-120772-2	EQR-SA11	Total/NA	Water	2320B-2011	
410-120772-5	MW-64	Total/NA	Water	2320B-2011	
MB 410-361135/57	Method Blank	Total/NA	Water	2320B-2011	
LCS 410-361135/59	Lab Control Sample	Total/NA	Water	2320B-2011	

Analysis Batch: 361136

Lab Sample ID	Client Sample ID	Prep Type	Matrix	Method	Prep Batch
410-120772-1	MW-111	Total/NA	Water	9040B	
410-120772-2	EQR-SA11	Total/NA	Water	9040B	
410-120772-5	MW-64	Total/NA	Water	9040B	
LCS 410-361136/58	Lab Control Sample	Total/NA	Water	9040B	

Analysis Batch: 363780

Lab Sample ID	Client Sample ID	Prep Type	Matrix	Method	Prep Batch
410-120772-1	MW-111	Total/NA	Water	2510B-2011	
410-120772-2	EQR-SA11	Total/NA	Water	2510B-2011	
410-120772-5	MW-64	Total/NA	Water	2510B-2011	

QC Association Summary

Client: Tetra Tech, Inc.
Project/Site: EastAlco WW

Job ID: 410-120772-1

General Chemistry (Continued)

Analysis Batch: 363780 (Continued)

Lab Sample ID	Client Sample ID	Prep Type	Matrix	Method	Prep Batch
MB 410-363780/33	Method Blank	Total/NA	Water	2510B-2011	
LCS 410-363780/34	Lab Control Sample	Total/NA	Water	2510B-2011	
410-120772-5 DU	MW-64	Total/NA	Water	2510B-2011	

- 1
- 2
- 3
- 4
- 5
- 6
- 7
- 8
- 9
- 10
- 11
- 12
- 13
- 14

Lab Chronicle

Client: Tetra Tech, Inc.
Project/Site: EastAlco WW

Job ID: 410-120772-1

Client Sample ID: MW-111

Lab Sample ID: 410-120772-1

Date Collected: 03/30/23 10:30

Matrix: Water

Date Received: 03/30/23 15:42

Prep Type	Batch Type	Batch Method	Run	Dilution Factor	Batch Number	Analyst	Lab	Prepared or Analyzed
Total/NA	Analysis	EPA 300.0 R2.1		5	359255	W3XT	ELLE	03/30/23 22:47
Total/NA	Analysis	EPA 300.0 R2.1		5	359256	W3XT	ELLE	03/30/23 22:47
Total/NA	Analysis	EPA 300.0 R2.1		1	363905	L4QM	ELLE	04/12/23 13:42
Total/NA	Prep	3005A			361433	UAMX	ELLE	04/06/23 04:52
Total/NA	Analysis	6020B		1	364058	F7JF	ELLE	04/13/23 08:11
Total/NA	Prep	3005A			361433	UAMX	ELLE	04/06/23 04:52
Total/NA	Analysis	6020B		1	362599	F7JF	ELLE	04/10/23 08:22
Total/NA	Prep	3005A			364105	HUH3	ELLE	04/13/23 13:41
Total/NA	Analysis	6020B		1	365052	F7JF	ELLE	04/17/23 11:28
Total/NA	Prep	7470A			360941	UAMX	ELLE	04/05/23 04:27
Total/NA	Analysis	7470A		1	361259	UEFS	ELLE	04/05/23 14:37
Total/NA	Analysis	2130B-2011		1	359881	UDS7	ELLE	04/01/23 04:25
Total/NA	Analysis	2320B-2011		1	361135	DI9Q	ELLE	04/04/23 23:33
Total/NA	Analysis	2510B-2011		1	363780	DI9Q	ELLE	04/12/23 16:26
Total/NA	Analysis	2540C - 2015		1	359466	M98K	ELLE	03/31/23 06:47 - 04/03/23 08:00 ¹
Total/NA	Analysis	9040B		1	361136	DI9Q	ELLE	04/04/23 23:33

Client Sample ID: EQR-SA11

Lab Sample ID: 410-120772-2

Date Collected: 03/30/23 07:25

Matrix: Water

Date Received: 03/30/23 15:42

Prep Type	Batch Type	Batch Method	Run	Dilution Factor	Batch Number	Analyst	Lab	Prepared or Analyzed
Total/NA	Analysis	EPA 300.0 R2.1		1	359255	W3XT	ELLE	03/30/23 22:22
Total/NA	Analysis	EPA 300.0 R2.1		1	359256	W3XT	ELLE	03/30/23 22:22
Total/NA	Prep	3005A			361433	UAMX	ELLE	04/06/23 04:52
Total/NA	Analysis	6020B		1	362599	F7JF	ELLE	04/10/23 08:20
Total/NA	Prep	7470A			360941	UAMX	ELLE	04/05/23 04:27
Total/NA	Analysis	7470A		1	361259	UEFS	ELLE	04/05/23 14:27
Total/NA	Analysis	2130B-2011		1	359881	UDS7	ELLE	04/01/23 04:25
Total/NA	Analysis	2320B-2011		1	361135	DI9Q	ELLE	04/04/23 23:19
Total/NA	Analysis	2510B-2011		1	363780	DI9Q	ELLE	04/12/23 16:28
Total/NA	Analysis	2540C - 2015		1	359466	M98K	ELLE	03/31/23 06:47 - 04/03/23 08:00 ¹
Total/NA	Analysis	9040B		1	361136	DI9Q	ELLE	04/04/23 23:19

Client Sample ID: ZM(3-30-23) MW-13

Lab Sample ID: 410-120772-3

Date Collected: 03/29/23 16:00

Matrix: Water

Date Received: 03/30/23 15:42

Prep Type	Batch Type	Batch Method	Run	Dilution Factor	Batch Number	Analyst	Lab	Prepared or Analyzed
Total/NA	Analysis	EPA 300.0 R2.1		1	362813	L4QM	ELLE	04/10/23 19:32

Lab Chronicle

Client: Tetra Tech, Inc.
Project/Site: EastAlco WW

Job ID: 410-120772-1

Client Sample ID: EQR-SA11-02

Lab Sample ID: 410-120772-4

Date Collected: 03/29/23 17:00

Matrix: Water

Date Received: 03/30/23 15:42

Prep Type	Batch Type	Batch Method	Run	Dilution Factor	Batch Number	Analyst	Lab	Prepared or Analyzed
Total/NA	Analysis	EPA 300.0 R2.1		1	362813	L4QM	ELLE	04/10/23 19:58

Client Sample ID: MW-64

Lab Sample ID: 410-120772-5

Date Collected: 03/30/23 08:55

Matrix: Water

Date Received: 03/30/23 15:42

Prep Type	Batch Type	Batch Method	Run	Dilution Factor	Batch Number	Analyst	Lab	Prepared or Analyzed
Total/NA	Analysis	EPA 300.0 R2.1		5	359728	L4QM	ELLE	03/31/23 13:57
Total/NA	Analysis	EPA 300.0 R2.1		5	359729	L4QM	ELLE	03/31/23 13:57
Total/NA	Analysis	EPA 300.0 R2.1		1	363905	L4QM	ELLE	04/12/23 13:55
Total/NA	Prep	3005A			361882	UAMX	ELLE	04/07/23 04:35
Total/NA	Analysis	6020B		1	363346	UCIG	ELLE	04/11/23 16:48
Total/NA	Prep	7470A			360941	UAMX	ELLE	04/05/23 04:27
Total/NA	Analysis	7470A		1	361259	UEFS	ELLE	04/05/23 14:33
Total/NA	Analysis	2130B-2011		1	359881	UDS7	ELLE	04/01/23 04:25
Total/NA	Analysis	2320B-2011		1	361135	DI9Q	ELLE	04/04/23 23:39
Total/NA	Analysis	2510B-2011		1	363780	DI9Q	ELLE	04/12/23 15:54
Total/NA	Analysis	2540C - 2015		1	359643	M98K	ELLE	03/31/23 10:57 - 04/03/23 08:00 ¹
Total/NA	Analysis	9040B		1	361136	DI9Q	ELLE	04/04/23 23:39

¹ Completion dates and times are reported or not reported per method requirements or individual lab discretion.

Laboratory References:

ELLE = Eurofins Lancaster Laboratories Environment Testing, LLC, 2425 New Holland Pike, Lancaster, PA 17601, TEL (717)656-2300

Accreditation/Certification Summary

Client: Tetra Tech, Inc.
 Project/Site: EastAlco WW

Job ID: 410-120772-1

Laboratory: Eurofins Lancaster Laboratories Environment Testing, LLC

Unless otherwise noted, all analytes for this laboratory were covered under each accreditation/certification below.

Authority	Program	Identification Number	Expiration Date
Maryland	State	100	06-30-23

The following analytes are included in this report, but the laboratory is not certified by the governing authority. This list may include analytes for which the agency does not offer certification.

Analysis Method	Prep Method	Matrix	Analyte
2130B-2011		Water	Turbidity
2320B-2011		Water	Total Alkalinity as CaCO ₃ to pH 4.5
2510B-2011		Water	Specific Conductance
2540C - 2015		Water	Total Dissolved Solids
6020B	3005A	Water	Aluminum
6020B	3005A	Water	Arsenic
6020B	3005A	Water	Barium
6020B	3005A	Water	Beryllium
6020B	3005A	Water	Cadmium
6020B	3005A	Water	Chromium
6020B	3005A	Water	Lead
6020B	3005A	Water	Nickel
6020B	3005A	Water	Selenium
6020B	3005A	Water	Sodium
7470A	7470A	Water	Mercury
9040B		Water	pH
9040B		Water	Temperature
EPA 300.0 R2.1		Water	Chloride
EPA 300.0 R2.1		Water	Fluoride
EPA 300.0 R2.1		Water	Sulfate



Method Summary

Client: Tetra Tech, Inc.
Project/Site: EastAlco WW

Job ID: 410-120772-1

Method	Method Description	Protocol	Laboratory
EPA 300.0 R2.1	Anions, Ion Chromatography	EPA	ELLE
6020B	Metals (ICP/MS)	SW846	ELLE
7470A	Mercury (CVAA)	SW846	ELLE
2130B-2011	Turbidity	SM	ELLE
2320B-2011	Alkalinity, Total	SM	ELLE
2510B-2011	Conductivity, Specific Conductance	SM	ELLE
2540C - 2015	Solids, Total Dissolved (TDS)	SM	ELLE
9040B	pH	SW846	ELLE
3005A	Preparation, Total Recoverable or Dissolved Metals	SW846	ELLE
7470A	Preparation, Mercury	SW846	ELLE

Protocol References:

EPA = US Environmental Protection Agency

SM = "Standard Methods For The Examination Of Water And Wastewater"

SW846 = "Test Methods For Evaluating Solid Waste, Physical/Chemical Methods", Third Edition, November 1986 And Its Updates.

Laboratory References:

ELLE = Eurofins Lancaster Laboratories Environment Testing, LLC, 2425 New Holland Pike, Lancaster, PA 17601, TEL (717)656-2300

Sample Summary

Client: Tetra Tech, Inc.
Project/Site: EastAlco WW

Job ID: 410-120772-1

Lab Sample ID	Client Sample ID	Matrix	Collected	Received
410-120772-1	MW-111	Water	03/30/23 10:30	03/30/23 15:42
410-120772-2	EQR-SA11	Water	03/30/23 07:25	03/30/23 15:42
410-120772-3	ZM(3-30-23) MW-13	Water	03/29/23 16:00	03/30/23 15:42
410-120772-4	EQR-SA11-02	Water	03/29/23 17:00	03/30/23 15:42
410-120772-5	MW-64	Water	03/30/23 08:55	03/30/23 15:42

- 1
- 2
- 3
- 4
- 5
- 6
- 7
- 8
- 9
- 10
- 11
- 12
- 13
- 14

Eurofins Lancaster Laboratories Environme

2425 New Holland Pike
Lancaster, PA 17601
Phone: 717-656-2300 Fax: 717-656-2681

Chain of Custody Record



eurofins Environment Testing

410-120772 Chain of Custody

Client Information: Zach Musser, 814-222-0006. Lab PM: Stephen J. Gordon. Analysis Requested: Field Filtered Sample, MS/MSD, etc. Sample Identification table with columns for Sample Date, Time, Type, Matrix, and various analysis methods. Includes sections for Possible Hazard Identification and Sample Disposal.

Login Sample Receipt Checklist

Client: Tetra Tech, Inc.

Job Number: 410-120772-1

Login Number: 120772

List Source: Eurofins Lancaster Laboratories Environment Testing, LLC

List Number: 1

Creator: Kanagy, Nicholas

Question	Answer	Comment
The cooler's custody seal is intact.	N/A	
The cooler or samples do not appear to have been compromised or tampered with.	True	
Samples were received on ice.	True	
Cooler Temperature is acceptable ($\leq 6^{\circ}\text{C}$, not frozen).	True	
Cooler Temperature is recorded.	True	
WV: Container Temperature is acceptable ($\leq 6^{\circ}\text{C}$, not frozen).	N/A	
WV: Container Temperature is recorded.	N/A	
COC is present.	True	
COC is filled out in ink and legible.	True	
COC is filled out with all pertinent information.	True	
There are no discrepancies between the containers received and the COC.	False	Refer to Job Narrative for details.
Sample containers have legible labels.	True	
Containers are not broken or leaking.	True	
Sample collection date/times are provided.	True	
Appropriate sample containers are used.	True	
Sample bottles are completely filled.	True	
There is sufficient vol. for all requested analyses.	True	
Is the Field Sampler's name present on COC?	True	
Sample custody seals are intact.	N/A	
VOA sample vials do not have headspace $>6\text{mm}$ in diameter (none, if from WV)?	N/A	



ANALYTICAL REPORT

PREPARED FOR

Attn: Dan Drzik
Tetra Tech, Inc.
Foster Plaza VII
661 Anderson Drive
Foster Plaza 7 Suite 200
Pittsburgh, Pennsylvania 15220

Generated 4/17/2023 2:40:38 PM

JOB DESCRIPTION

EastAlco WW

JOB NUMBER

410-120772-1

Job Notes

This report may not be reproduced except in full, and with written approval from the laboratory. The results relate only to the samples tested. For questions please contact the Project Manager at the e-mail address or telephone number listed on this page.

Analytical test results meet all requirements of the associated regulatory program (i.e., NELAC (TNI), DoD, and ISO 17025) unless otherwise noted under the individual analysis.

Authorization

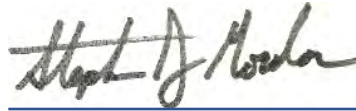

Generated
4/17/2023 2:40:38 PM

Authorized for release by
Stephen Gordon, Senior Project Manager
Stephen.Gordon@et.eurofinsus.com
(412)525-0071

Compliance Statement

Analytical test results meet all requirements of the associated regulatory program (e.g., NELAC (TNI), DoD, and ISO 17025) unless otherwise noted under the individual analysis. Data qualifiers are applied to note exceptions. Noncompliant quality control (QC) is further explained in narrative comments.

- QC results that exceed the upper limits and are associated with non-detect samples are qualified but further narration is not required since the bias is high and does not change a non-detect result. Further narration is also not required with QC blank detection when the associated sample concentration is non-detect or more than ten times the level in the blank.
- Matrix QC may not be reported if insufficient sample or site-specific QC samples were not submitted. In these situations, to demonstrate precision and accuracy at a batch level, a LCS/LCSD is performed, unless otherwise specified in the method.
- Surrogate and/or isotope dilution analyte recoveries (if applicable) which are outside of the QC window are confirmed unless attributed to a dilution or otherwise noted in the narrative.

Regulated compliance samples (e.g. SDWA, NPDES) must comply with the associated agency requirements/permits.

Measurement uncertainty values, as applicable, are available upon request.

Test results relate only to the sample tested. Clients should be aware that a critical step in a chemical or microbiological analysis is the collection of the sample. Unless the sample analyzed is truly representative of the bulk of material involved, the test results will be meaningless. If you have questions regarding the proper techniques of collecting samples, please contact us. We cannot be held responsible for sample integrity, however, unless sampling has been performed by a member of our staff. Times are local to the area of activity. Parameters listed in the 40 CFR Part 136 Table II as "analyze immediately" and tested in the laboratory are not performed within 15 minutes of collection.

This report shall not be reproduced except in full, without the written approval of the laboratory.

WARRANTY AND LIMITS OF LIABILITY - In accepting analytical work, we warrant the accuracy of test results for the sample as submitted. The foregoing express warranty is exclusive and is given in lieu of all other warranties, expressed or implied, except as otherwise agreed. We disclaim any other warranties, expressed or implied, including a warranty of fitness for particular purpose and warranty of merchantability. In no event shall Eurofins Lancaster Laboratories Environmental, LLC be liable for indirect, special, consequential, or incidental damages including, but not limited to, damages for loss of profit or goodwill regardless of (A) the negligence (either sole or concurrent) of Eurofins Lancaster Laboratories Environmental and (B) whether Eurofins Lancaster Laboratories Environmental has been informed of the possibility of such damages. We accept no legal responsibility for the purposes for which the client uses the test results. Except as otherwise agreed, no purchase order or other order for work shall be accepted by Eurofins Lancaster Laboratories Environmental which includes any conditions that vary from the Standard Terms and Conditions, and Eurofins Lancaster Laboratories Environmental hereby objects to any conflicting terms contained in any acceptance or order submitted by client.

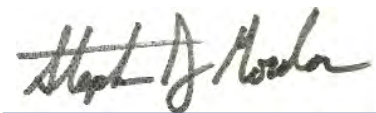



Table of Contents

Cover Page	1
Table of Contents	4
Definitions/Glossary	5
Case Narrative	6
Detection Summary	7
Client Sample Results	8
QC Sample Results	11
QC Association Summary	19
Lab Chronicle	23
Certification Summary	25
Method Summary	26
Sample Summary	27
Chain of Custody	28
Receipt Checklists	29

Definitions/Glossary

Client: Tetra Tech, Inc.
Project/Site: EastAlco WW

Job ID: 410-120772-1

Qualifiers

HPLC/IC

Qualifier	Qualifier Description
J	Result is less than the RL but greater than or equal to the MDL and the concentration is an approximate value.

Metals

Qualifier	Qualifier Description
*+	LCS and/or LCSD is outside acceptance limits, high biased.
F3	Duplicate RPD exceeds the control limit
F5	Duplicate RPD exceeds limit, and one or both sample results are less than 5 times RL, and the absolute difference between results is < the upper reporting limits for both.
J	Result is less than the RL but greater than or equal to the MDL and the concentration is an approximate value.

General Chemistry

Qualifier	Qualifier Description
HF	Field parameter with a holding time of 15 minutes. Test performed by laboratory at client's request.

Glossary

Abbreviation	These commonly used abbreviations may or may not be present in this report.
α	Listed under the "D" column to designate that the result is reported on a dry weight basis
%R	Percent Recovery
CFL	Contains Free Liquid
CFU	Colony Forming Unit
CNF	Contains No Free Liquid
DER	Duplicate Error Ratio (normalized absolute difference)
Dil Fac	Dilution Factor
DL	Detection Limit (DoD/DOE)
DL, RA, RE, IN	Indicates a Dilution, Re-analysis, Re-extraction, or additional Initial metals/anion analysis of the sample
DLC	Decision Level Concentration (Radiochemistry)
EDL	Estimated Detection Limit (Dioxin)
LOD	Limit of Detection (DoD/DOE)
LOQ	Limit of Quantitation (DoD/DOE)
MCL	EPA recommended "Maximum Contaminant Level"
MDA	Minimum Detectable Activity (Radiochemistry)
MDC	Minimum Detectable Concentration (Radiochemistry)
MDL	Method Detection Limit
ML	Minimum Level (Dioxin)
MPN	Most Probable Number
MQL	Method Quantitation Limit
NC	Not Calculated
ND	Not Detected at the reporting limit (or MDL or EDL if shown)
NEG	Negative / Absent
POS	Positive / Present
PQL	Practical Quantitation Limit
PRES	Presumptive
QC	Quality Control
RER	Relative Error Ratio (Radiochemistry)
RL	Reporting Limit or Requested Limit (Radiochemistry)
RPD	Relative Percent Difference, a measure of the relative difference between two points
TEF	Toxicity Equivalent Factor (Dioxin)
TEQ	Toxicity Equivalent Quotient (Dioxin)
TNTC	Too Numerous To Count

Case Narrative

Client: Tetra Tech, Inc.
Project/Site: EastAlco WW

Job ID: 410-120772-1

Job ID: 410-120772-1

Laboratory: Eurofins Lancaster Laboratories Environment Testing, LLC

Narrative

Job Narrative 410-120772-1

Receipt

The samples were received on 3/30/2023 3:42 PM. Unless otherwise noted below, the samples arrived in good condition, and, where required, properly preserved and on ice. The temperature of the cooler at receipt time was 5.6°C

HPLC/IC

No additional analytical or quality issues were noted, other than those described above or in the Definitions/ Glossary page.

Metals

No additional analytical or quality issues were noted, other than those described above or in the Definitions/ Glossary page.

General Chemistry

No additional analytical or quality issues were noted, other than those described above or in the Definitions/ Glossary page.

- 1
- 2
- 3
- 4
- 5
- 6
- 7
- 8
- 9
- 10
- 11
- 12
- 13
- 14

Detection Summary

Client: Tetra Tech, Inc.
Project/Site: EastAlco WW

Job ID: 410-120772-1

Client Sample ID: MW-111

Lab Sample ID: 410-120772-1

Analyte	Result	Qualifier	RL	MDL	Unit	Dil Fac	D	Method	Prep Type
Nitrogen, Nitrate	5.5		0.55	0.25	mg/L	5		EPA 300.0 R2.1	Total/NA
Sulfate	9.1		7.5	2.5	mg/L	5		EPA 300.0 R2.1	Total/NA
Chloride	12		7.5	3.0	mg/L	5		EPA 300.0 R2.1	Total/NA
Aluminum	32		25	12	ug/L	1		6020B	Total/NA
Barium	0.046		0.0020	0.00075	mg/L	1		6020B	Total/NA
Beryllium	0.00040	J	0.00050	0.00012	mg/L	1		6020B	Total/NA
Lead	0.000077	J	0.00050	0.000071	mg/L	1		6020B	Total/NA
Nickel	0.0024		0.0010	0.00040	mg/L	1		6020B	Total/NA
Sodium	5.5		0.20	0.090	mg/L	1		6020B	Total/NA
Turbidity	1.1		1.0	1.0	NTU	1		2130B-2011	Total/NA
Total Alkalinity as CaCO3 to pH 4.5	11		8.0	8.0	mg/L	1		2320B-2011	Total/NA
Specific Conductance	140		5.0	1.7	umhos/cm	1		2510B-2011	Total/NA
Total Dissolved Solids	71		30	12	mg/L	1		2540C - 2015	Total/NA
pH	5.8	HF	0.01	0.01	S.U.	1		9040B	Total/NA
Temperature	23.1	HF	0.01	0.01	Degrees C	1		9040B	Total/NA

Client Sample ID: EQR-SA11

Lab Sample ID: 410-120772-2

Analyte	Result	Qualifier	RL	MDL	Unit	Dil Fac	D	Method	Prep Type
Sulfate	1.1	J	1.5	0.50	mg/L	1		EPA 300.0 R2.1	Total/NA
Sodium	1.1		0.20	0.090	mg/L	1		6020B	Total/NA
Specific Conductance	6.0		5.0	1.7	umhos/cm	1		2510B-2011	Total/NA
pH	6.1	HF	0.01	0.01	S.U.	1		9040B	Total/NA
Temperature	23.2	HF	0.01	0.01	Degrees C	1		9040B	Total/NA

Client Sample ID: ZM(3-30-23) MW-13

Lab Sample ID: 410-120772-3

Analyte	Result	Qualifier	RL	MDL	Unit	Dil Fac	D	Method	Prep Type
Fluoride	0.30		0.20	0.090	mg/L	1		EPA 300.0 R2.1	Total/NA

Client Sample ID: EQR-SA11-02

Lab Sample ID: 410-120772-4

No Detections.

Client Sample ID: MW-64

Lab Sample ID: 410-120772-5

Analyte	Result	Qualifier	RL	MDL	Unit	Dil Fac	D	Method	Prep Type
Nitrogen, Nitrate	3.9		0.55	0.25	mg/L	5		EPA 300.0 R2.1	Total/NA
Sulfate	7.1	J	7.5	2.5	mg/L	5		EPA 300.0 R2.1	Total/NA
Chloride	3.1	J	7.5	3.0	mg/L	5		EPA 300.0 R2.1	Total/NA
Aluminum	120		25	12	ug/L	1		6020B	Total/NA
Barium	0.050		0.0020	0.00075	mg/L	1		6020B	Total/NA
Beryllium	0.00035	J	0.00050	0.00012	mg/L	1		6020B	Total/NA
Chromium	0.00080	J	0.0020	0.00033	mg/L	1		6020B	Total/NA
Lead	0.00024	J	0.00050	0.000071	mg/L	1		6020B	Total/NA
Nickel	0.0082		0.0010	0.00040	mg/L	1		6020B	Total/NA
Sodium	2.8		0.20	0.090	mg/L	1		6020B	Total/NA
Turbidity	5.9		1.0	1.0	NTU	1		2130B-2011	Total/NA
Specific Conductance	72		5.0	1.7	umhos/cm	1		2510B-2011	Total/NA
Total Dissolved Solids	33		30	12	mg/L	1		2540C - 2015	Total/NA
pH	5.6	HF	0.01	0.01	S.U.	1		9040B	Total/NA
Temperature	23.0	HF	0.01	0.01	Degrees C	1		9040B	Total/NA

This Detection Summary does not include radiochemical test results.

Eurofins Lancaster Laboratories Environment Testing, LLC

Client Sample Results

Client: Tetra Tech, Inc.
Project/Site: EastAlco WW

Job ID: 410-120772-1

Client Sample ID: MW-111

Lab Sample ID: 410-120772-1

Date Collected: 03/30/23 10:30

Matrix: Water

Date Received: 03/30/23 15:42

Method: EPA 300.0 R2.1 - Anions, Ion Chromatography

Analyte	Result	Qualifier	RL	MDL	Unit	D	Prepared	Analyzed	Dil Fac
Fluoride	ND		0.20	0.090	mg/L			04/12/23 13:42	1
Nitrogen, Nitrate	5.5		0.55	0.25	mg/L			03/30/23 22:47	5
Sulfate	9.1		7.5	2.5	mg/L			03/30/23 22:47	5
Chloride	12		7.5	3.0	mg/L			03/30/23 22:47	5

Method: SW846 6020B - Metals (ICP/MS)

Analyte	Result	Qualifier	RL	MDL	Unit	D	Prepared	Analyzed	Dil Fac
Aluminum	32		25	12	ug/L		04/13/23 13:41	04/17/23 11:28	1
Arsenic	ND		0.0020	0.00068	mg/L		04/06/23 04:52	04/10/23 08:22	1
Barium	0.046		0.0020	0.00075	mg/L		04/06/23 04:52	04/10/23 08:22	1
Beryllium	0.00040	J	0.00050	0.00012	mg/L		04/06/23 04:52	04/13/23 08:11	1
Cadmium	ND		0.00050	0.00015	mg/L		04/06/23 04:52	04/10/23 08:22	1
Chromium	ND		0.0020	0.00033	mg/L		04/06/23 04:52	04/10/23 08:22	1
Lead	0.000077	J	0.00050	0.000071	mg/L		04/06/23 04:52	04/10/23 08:22	1
Nickel	0.0024		0.0010	0.00040	mg/L		04/06/23 04:52	04/10/23 08:22	1
Selenium	ND		0.0010	0.00028	mg/L		04/06/23 04:52	04/10/23 08:22	1
Sodium	5.5		0.20	0.090	mg/L		04/06/23 04:52	04/10/23 08:22	1

Method: SW846 7470A - Mercury (CVAA)

Analyte	Result	Qualifier	RL	MDL	Unit	D	Prepared	Analyzed	Dil Fac
Mercury	ND		0.00020	0.000079	mg/L		04/05/23 04:27	04/05/23 14:37	1

General Chemistry

Analyte	Result	Qualifier	RL	MDL	Unit	D	Prepared	Analyzed	Dil Fac
Turbidity (SM 2130B-2011)	1.1		1.0	1.0	NTU			04/01/23 04:25	1
Total Alkalinity as CaCO3 to pH 4.5 (SM 2320B-2011)	11		8.0	8.0	mg/L			04/04/23 23:33	1
Specific Conductance (SM 2510B-2011)	140		5.0	1.7	umhos/cm			04/12/23 16:26	1
Total Dissolved Solids (SM 2540C - 2015)	71		30	12	mg/L			03/31/23 06:47	1
pH (SW846 9040B)	5.8	HF	0.01	0.01	S.U.			04/04/23 23:33	1
Temperature (SW846 9040B)	23.1	HF	0.01	0.01	Degrees C			04/04/23 23:33	1

Client Sample ID: EQR-SA11

Lab Sample ID: 410-120772-2

Date Collected: 03/30/23 07:25

Matrix: Water

Date Received: 03/30/23 15:42

Method: EPA 300.0 R2.1 - Anions, Ion Chromatography

Analyte	Result	Qualifier	RL	MDL	Unit	D	Prepared	Analyzed	Dil Fac
Fluoride	ND		0.20	0.090	mg/L			03/30/23 22:22	1
Nitrogen, Nitrate	ND		0.11	0.050	mg/L			03/30/23 22:22	1
Sulfate	1.1	J	1.5	0.50	mg/L			03/30/23 22:22	1
Chloride	ND		1.5	0.60	mg/L			03/30/23 22:22	1

Method: SW846 6020B - Metals (ICP/MS)

Analyte	Result	Qualifier	RL	MDL	Unit	D	Prepared	Analyzed	Dil Fac
Aluminum	ND		25	12	ug/L		04/06/23 04:52	04/10/23 08:20	1
Arsenic	ND		0.0020	0.00068	mg/L		04/06/23 04:52	04/10/23 08:20	1
Barium	ND		0.0020	0.00075	mg/L		04/06/23 04:52	04/10/23 08:20	1
Beryllium	ND	+	0.00050	0.00012	mg/L		04/06/23 04:52	04/10/23 08:20	1
Cadmium	ND		0.00050	0.00015	mg/L		04/06/23 04:52	04/10/23 08:20	1

Eurofins Lancaster Laboratories Environment Testing, LLC

Client Sample Results

Client: Tetra Tech, Inc.
Project/Site: EastAlco WW

Job ID: 410-120772-1

Client Sample ID: EQR-SA11

Lab Sample ID: 410-120772-2

Date Collected: 03/30/23 07:25

Matrix: Water

Date Received: 03/30/23 15:42

Method: SW846 6020B - Metals (ICP/MS) (Continued)

Analyte	Result	Qualifier	RL	MDL	Unit	D	Prepared	Analyzed	Dil Fac
Chromium	ND		0.0020	0.00033	mg/L		04/06/23 04:52	04/10/23 08:20	1
Lead	ND		0.00050	0.000071	mg/L		04/06/23 04:52	04/10/23 08:20	1
Nickel	ND		0.0010	0.00040	mg/L		04/06/23 04:52	04/10/23 08:20	1
Selenium	ND		0.0010	0.00028	mg/L		04/06/23 04:52	04/10/23 08:20	1
Sodium	1.1		0.20	0.090	mg/L		04/06/23 04:52	04/10/23 08:20	1

Method: SW846 7470A - Mercury (CVAA)

Analyte	Result	Qualifier	RL	MDL	Unit	D	Prepared	Analyzed	Dil Fac
Mercury	ND		0.00020	0.000079	mg/L		04/05/23 04:27	04/05/23 14:27	1

General Chemistry

Analyte	Result	Qualifier	RL	MDL	Unit	D	Prepared	Analyzed	Dil Fac
Turbidity (SM 2130B-2011)	ND		1.0	1.0	NTU			04/01/23 04:25	1
Total Alkalinity as CaCO3 to pH 4.5 (SM 2320B-2011)	ND		8.0	8.0	mg/L			04/04/23 23:19	1
Specific Conductance (SM 2510B-2011)	6.0		5.0	1.7	umhos/cm			04/12/23 16:28	1
Total Dissolved Solids (SM 2540C - 2015)	ND		30	12	mg/L			03/31/23 06:47	1
pH (SW846 9040B)	6.1	HF	0.01	0.01	S.U.			04/04/23 23:19	1
Temperature (SW846 9040B)	23.2	HF	0.01	0.01	Degrees C			04/04/23 23:19	1

Client Sample ID: ZM(3-30-23) MW-13

Lab Sample ID: 410-120772-3

Date Collected: 03/29/23 16:00

Matrix: Water

Date Received: 03/30/23 15:42

Method: EPA 300.0 R2.1 - Anions, Ion Chromatography

Analyte	Result	Qualifier	RL	MDL	Unit	D	Prepared	Analyzed	Dil Fac
Fluoride	0.30		0.20	0.090	mg/L			04/10/23 19:32	1

Client Sample ID: EQR-SA11-02

Lab Sample ID: 410-120772-4

Date Collected: 03/29/23 17:00

Matrix: Water

Date Received: 03/30/23 15:42

Method: EPA 300.0 R2.1 - Anions, Ion Chromatography

Analyte	Result	Qualifier	RL	MDL	Unit	D	Prepared	Analyzed	Dil Fac
Fluoride	ND		0.20	0.090	mg/L			04/10/23 19:58	1

Client Sample ID: MW-64

Lab Sample ID: 410-120772-5

Date Collected: 03/30/23 08:55

Matrix: Water

Date Received: 03/30/23 15:42

Method: EPA 300.0 R2.1 - Anions, Ion Chromatography

Analyte	Result	Qualifier	RL	MDL	Unit	D	Prepared	Analyzed	Dil Fac
Fluoride	ND		0.20	0.090	mg/L			04/12/23 13:55	1
Nitrogen, Nitrate	3.9		0.55	0.25	mg/L			03/31/23 13:57	5
Sulfate	7.1	J	7.5	2.5	mg/L			03/31/23 13:57	5
Chloride	3.1	J	7.5	3.0	mg/L			03/31/23 13:57	5

Method: SW846 6020B - Metals (ICP/MS)

Analyte	Result	Qualifier	RL	MDL	Unit	D	Prepared	Analyzed	Dil Fac
Aluminum	120		25	12	ug/L		04/07/23 04:35	04/11/23 16:48	1

Client Sample Results

Client: Tetra Tech, Inc.
Project/Site: EastAlco WW

Job ID: 410-120772-1

Client Sample ID: MW-64
Date Collected: 03/30/23 08:55
Date Received: 03/30/23 15:42

Lab Sample ID: 410-120772-5
Matrix: Water

Method: SW846 6020B - Metals (ICP/MS) (Continued)

Analyte	Result	Qualifier	RL	MDL	Unit	D	Prepared	Analyzed	Dil Fac
Arsenic	ND		0.0020	0.00068	mg/L		04/07/23 04:35	04/11/23 16:48	1
Barium	0.050		0.0020	0.00075	mg/L		04/07/23 04:35	04/11/23 16:48	1
Beryllium	0.00035	J	0.00050	0.00012	mg/L		04/07/23 04:35	04/11/23 16:48	1
Cadmium	ND		0.00050	0.00015	mg/L		04/07/23 04:35	04/11/23 16:48	1
Chromium	0.00080	J	0.0020	0.00033	mg/L		04/07/23 04:35	04/11/23 16:48	1
Lead	0.00024	J	0.00050	0.000071	mg/L		04/07/23 04:35	04/11/23 16:48	1
Nickel	0.0082		0.0010	0.00040	mg/L		04/07/23 04:35	04/11/23 16:48	1
Selenium	ND		0.0010	0.00028	mg/L		04/07/23 04:35	04/11/23 16:48	1
Sodium	2.8		0.20	0.090	mg/L		04/07/23 04:35	04/11/23 16:48	1

Method: SW846 7470A - Mercury (CVAA)

Analyte	Result	Qualifier	RL	MDL	Unit	D	Prepared	Analyzed	Dil Fac
Mercury	ND		0.00020	0.000079	mg/L		04/05/23 04:27	04/05/23 14:33	1

General Chemistry

Analyte	Result	Qualifier	RL	MDL	Unit	D	Prepared	Analyzed	Dil Fac
Turbidity (SM 2130B-2011)	5.9		1.0	1.0	NTU			04/01/23 04:25	1
Total Alkalinity as CaCO3 to pH 4.5 (SM 2320B-2011)	ND		8.0	8.0	mg/L			04/04/23 23:39	1
Specific Conductance (SM 2510B-2011)	72		5.0	1.7	umhos/cm			04/12/23 15:54	1
Total Dissolved Solids (SM 2540C - 2015)	33		30	12	mg/L			03/31/23 10:57	1
pH (SW846 9040B)	5.6	HF	0.01	0.01	S.U.			04/04/23 23:39	1
Temperature (SW846 9040B)	23.0	HF	0.01	0.01	Degrees C			04/04/23 23:39	1

QC Sample Results

Client: Tetra Tech, Inc.
Project/Site: EastAlco WW

Job ID: 410-120772-1

Method: EPA 300.0 R2.1 - Anions, Ion Chromatography

Lab Sample ID: MB 410-359255/5
Matrix: Water
Analysis Batch: 359255

Client Sample ID: Method Blank
Prep Type: Total/NA

Analyte	MB Result	MB Qualifier	RL	MDL	Unit	D	Prepared	Analyzed	Dil Fac
Nitrogen, Nitrate	ND		0.11	0.050	mg/L			03/30/23 15:49	1

Lab Sample ID: LCS 410-359255/3
Matrix: Water
Analysis Batch: 359255

Client Sample ID: Lab Control Sample
Prep Type: Total/NA

Analyte	Spike Added	LCS Result	LCS Qualifier	Unit	D	%Rec	%Rec Limits
Nitrogen, Nitrate	0.750	0.715		mg/L		95	90 - 110

Lab Sample ID: LCSD 410-359255/4
Matrix: Water
Analysis Batch: 359255

Client Sample ID: Lab Control Sample Dup
Prep Type: Total/NA

Analyte	Spike Added	LCSD Result	LCSD Qualifier	Unit	D	%Rec	%Rec Limits	RPD	RPD Limit
Nitrogen, Nitrate	0.750	0.715		mg/L		95	90 - 110	0	20

Lab Sample ID: MB 410-359256/5
Matrix: Water
Analysis Batch: 359256

Client Sample ID: Method Blank
Prep Type: Total/NA

Analyte	MB Result	MB Qualifier	RL	MDL	Unit	D	Prepared	Analyzed	Dil Fac
Fluoride	ND		0.20	0.090	mg/L			03/30/23 15:49	1
Sulfate	ND		1.5	0.50	mg/L			03/30/23 15:49	1
Chloride	ND		1.5	0.60	mg/L			03/30/23 15:49	1

Lab Sample ID: LCS 410-359256/3
Matrix: Water
Analysis Batch: 359256

Client Sample ID: Lab Control Sample
Prep Type: Total/NA

Analyte	Spike Added	LCS Result	LCS Qualifier	Unit	D	%Rec	%Rec Limits
Fluoride	0.750	0.754		mg/L		100	90 - 110
Sulfate	7.50	7.53		mg/L		100	90 - 110
Chloride	3.00	3.00		mg/L		100	90 - 110

Lab Sample ID: LCSD 410-359256/4
Matrix: Water
Analysis Batch: 359256

Client Sample ID: Lab Control Sample Dup
Prep Type: Total/NA

Analyte	Spike Added	LCSD Result	LCSD Qualifier	Unit	D	%Rec	%Rec Limits	RPD	RPD Limit
Fluoride	0.750	0.792		mg/L		106	90 - 110	5	20
Sulfate	7.50	7.46		mg/L		99	90 - 110	1	20
Chloride	3.00	3.00		mg/L		100	90 - 110	0	20

Lab Sample ID: MB 410-359728/5
Matrix: Water
Analysis Batch: 359728

Client Sample ID: Method Blank
Prep Type: Total/NA

Analyte	MB Result	MB Qualifier	RL	MDL	Unit	D	Prepared	Analyzed	Dil Fac
Nitrogen, Nitrate	ND		0.11	0.050	mg/L			03/31/23 12:28	1

QC Sample Results

Client: Tetra Tech, Inc.
Project/Site: EastAlco WW

Job ID: 410-120772-1

Method: EPA 300.0 R2.1 - Anions, Ion Chromatography (Continued)

Lab Sample ID: LCS 410-359728/3
Matrix: Water
Analysis Batch: 359728

Client Sample ID: Lab Control Sample
Prep Type: Total/NA

Analyte	Spike Added	LCS Result	LCS Qualifier	Unit	D	%Rec	%Rec Limits
Nitrogen, Nitrate	0.750	0.708		mg/L		94	90 - 110

Lab Sample ID: LCSD 410-359728/4
Matrix: Water
Analysis Batch: 359728

Client Sample ID: Lab Control Sample Dup
Prep Type: Total/NA

Analyte	Spike Added	LCSD Result	LCSD Qualifier	Unit	D	%Rec	%Rec Limits	RPD	RPD Limit
Nitrogen, Nitrate	0.750	0.708		mg/L		94	90 - 110	0	20

Lab Sample ID: MB 410-359729/5
Matrix: Water
Analysis Batch: 359729

Client Sample ID: Method Blank
Prep Type: Total/NA

Analyte	MB Result	MB Qualifier	RL	MDL	Unit	D	Prepared	Analyzed	Dil Fac
Fluoride	ND		0.20	0.090	mg/L			03/31/23 12:28	1
Sulfate	ND		1.5	0.50	mg/L			03/31/23 12:28	1
Chloride	ND		1.5	0.60	mg/L			03/31/23 12:28	1

Lab Sample ID: LCS 410-359729/3
Matrix: Water
Analysis Batch: 359729

Client Sample ID: Lab Control Sample
Prep Type: Total/NA

Analyte	Spike Added	LCS Result	LCS Qualifier	Unit	D	%Rec	%Rec Limits
Fluoride	0.750	0.710		mg/L		95	90 - 110
Sulfate	7.50	7.50		mg/L		100	90 - 110
Chloride	3.00	3.01		mg/L		100	90 - 110

Lab Sample ID: LCSD 410-359729/4
Matrix: Water
Analysis Batch: 359729

Client Sample ID: Lab Control Sample Dup
Prep Type: Total/NA

Analyte	Spike Added	LCSD Result	LCSD Qualifier	Unit	D	%Rec	%Rec Limits	RPD	RPD Limit
Fluoride	0.750	0.712		mg/L		95	90 - 110	0	20
Sulfate	7.50	7.48		mg/L		100	90 - 110	0	20
Chloride	3.00	3.01		mg/L		100	90 - 110	0	20

Lab Sample ID: MB 410-362813/5
Matrix: Water
Analysis Batch: 362813

Client Sample ID: Method Blank
Prep Type: Total/NA

Analyte	MB Result	MB Qualifier	RL	MDL	Unit	D	Prepared	Analyzed	Dil Fac
Fluoride	ND		0.20	0.090	mg/L			04/10/23 17:49	1

Lab Sample ID: LCS 410-362813/3
Matrix: Water
Analysis Batch: 362813

Client Sample ID: Lab Control Sample
Prep Type: Total/NA

Analyte	Spike Added	LCS Result	LCS Qualifier	Unit	D	%Rec	%Rec Limits
Fluoride	0.750	0.721		mg/L		96	90 - 110

QC Sample Results

Client: Tetra Tech, Inc.
Project/Site: EastAlco WW

Job ID: 410-120772-1

Method: EPA 300.0 R2.1 - Anions, Ion Chromatography (Continued)

Lab Sample ID: LCSD 410-362813/4
Matrix: Water
Analysis Batch: 362813

Client Sample ID: Lab Control Sample Dup
Prep Type: Total/NA

Analyte	Spike Added	LCSD Result	LCSD Qualifier	Unit	D	%Rec	%Rec Limits	RPD	RPD Limit
Fluoride	0.750	0.721		mg/L		96	90 - 110	0	20

Lab Sample ID: MB 410-363905/5
Matrix: Water
Analysis Batch: 363905

Client Sample ID: Method Blank
Prep Type: Total/NA

Analyte	MB Result	MB Qualifier	RL	MDL	Unit	D	Prepared	Analyzed	Dil Fac
Fluoride	ND		0.20	0.090	mg/L			04/12/23 13:04	1
Sulfate	ND		1.5	0.50	mg/L			04/12/23 13:04	1
Chloride	ND		1.5	0.60	mg/L			04/12/23 13:04	1

Lab Sample ID: LCS 410-363905/3
Matrix: Water
Analysis Batch: 363905

Client Sample ID: Lab Control Sample
Prep Type: Total/NA

Analyte	Spike Added	LCS Result	LCS Qualifier	Unit	D	%Rec	%Rec Limits
Fluoride	0.750	0.707		mg/L		94	90 - 110
Sulfate	7.50	7.48		mg/L		100	90 - 110
Chloride	3.00	3.02		mg/L		101	90 - 110

Lab Sample ID: LCSD 410-363905/4
Matrix: Water
Analysis Batch: 363905

Client Sample ID: Lab Control Sample Dup
Prep Type: Total/NA

Analyte	Spike Added	LCSD Result	LCSD Qualifier	Unit	D	%Rec	%Rec Limits	RPD	RPD Limit
Fluoride	0.750	0.711		mg/L		95	90 - 110	0	20
Sulfate	7.50	7.51		mg/L		100	90 - 110	0	20
Chloride	3.00	3.03		mg/L		101	90 - 110	0	20

Method: 6020B - Metals (ICP/MS)

Lab Sample ID: 410-120772-5 MS
Matrix: Water
Analysis Batch: 363346

Client Sample ID: MW-64
Prep Type: Total/NA
Prep Batch: 361882

Analyte	Sample Result	Sample Qualifier	Spike Added	MS Result	MS Qualifier	Unit	D	%Rec	%Rec Limits
Aluminum	120		5000	5210		ug/L		102	75 - 125
Arsenic	ND		0.500	0.498		mg/L		100	75 - 125
Barium	0.050		0.500	0.563		mg/L		103	75 - 125
Beryllium	0.00035	J	0.0500	0.0472		mg/L		94	75 - 125
Cadmium	ND		0.0500	0.0525		mg/L		105	75 - 125
Chromium	0.00080	J	0.500	0.527		mg/L		105	75 - 125
Lead	0.00024	J	0.0500	0.0510		mg/L		101	75 - 125
Nickel	0.0082		0.500	0.498		mg/L		98	75 - 125
Selenium	ND		0.100	0.102		mg/L		102	75 - 125
Sodium	2.8		5.00	7.96		mg/L		103	75 - 125

QC Sample Results

Client: Tetra Tech, Inc.
Project/Site: EastAlco WW

Job ID: 410-120772-1

Method: 6020B - Metals (ICP/MS) (Continued)

Lab Sample ID: 410-120772-5 MSD
Matrix: Water
Analysis Batch: 363346

Client Sample ID: MW-64
Prep Type: Total/NA
Prep Batch: 361882

Analyte	Sample	Sample	Spike	MSD	MSD	Unit	D	%Rec	%Rec	RPD	RPD
	Result	Qualifier	Added	Result	Qualifier				Limits	Limit	
Aluminum	120		5000	5080		ug/L		99	75 - 125	2	20
Arsenic	ND		0.500	0.495		mg/L		99	75 - 125	1	20
Barium	0.050		0.500	0.554		mg/L		101	75 - 125	2	20
Beryllium	0.00035	J	0.0500	0.0472		mg/L		94	75 - 125	0	20
Cadmium	ND		0.0500	0.0514		mg/L		103	75 - 125	2	20
Chromium	0.00080	J	0.500	0.479		mg/L		96	75 - 125	9	20
Lead	0.00024	J	0.0500	0.0508		mg/L		101	75 - 125	0	20
Nickel	0.0082		0.500	0.494		mg/L		97	75 - 125	1	20
Selenium	ND		0.100	0.101		mg/L		101	75 - 125	1	20
Sodium	2.8		5.00	7.84		mg/L		100	75 - 125	2	20

Lab Sample ID: 410-120772-5 DU
Matrix: Water
Analysis Batch: 363346

Client Sample ID: MW-64
Prep Type: Total/NA
Prep Batch: 361882

Analyte	Sample	Sample	DU	DU	Unit	D	RPD	RPD	Limit
	Result	Qualifier	Result	Qualifier				Limit	
Aluminum	120		169	F3	ug/L			31	20
Arsenic	ND		ND		mg/L			NC	20
Barium	0.050		0.0478		mg/L			4	20
Beryllium	0.00035	J	0.000341	J	mg/L			3	20
Cadmium	ND		ND		mg/L			NC	20
Chromium	0.00080	J	0.00118	J F5	mg/L			38	20
Lead	0.00024	J	0.000236	J	mg/L			3	20
Nickel	0.0082		0.00820		mg/L			0.2	20
Selenium	ND		ND		mg/L			NC	20
Sodium	2.8		2.70		mg/L			4	20

Lab Sample ID: MB 410-361433/1-A
Matrix: Water
Analysis Batch: 362599

Client Sample ID: Method Blank
Prep Type: Total Recoverable
Prep Batch: 361433

Analyte	MB	MB	RL	MDL	Unit	D	Prepared	Analyzed	Dil Fac
	Result	Qualifier							
Aluminum	27.8		25	12	ug/L		04/06/23 04:52	04/10/23 07:47	1
Arsenic	ND		0.0020	0.00068	mg/L		04/06/23 04:52	04/10/23 07:47	1
Barium	ND		0.0020	0.00075	mg/L		04/06/23 04:52	04/10/23 07:47	1
Beryllium	ND		0.00050	0.00012	mg/L		04/06/23 04:52	04/10/23 07:47	1
Cadmium	ND		0.00050	0.00015	mg/L		04/06/23 04:52	04/10/23 07:47	1
Chromium	ND		0.0020	0.00033	mg/L		04/06/23 04:52	04/10/23 07:47	1
Lead	ND		0.00050	0.000071	mg/L		04/06/23 04:52	04/10/23 07:47	1
Nickel	ND		0.0010	0.00040	mg/L		04/06/23 04:52	04/10/23 07:47	1
Selenium	ND		0.0010	0.00028	mg/L		04/06/23 04:52	04/10/23 07:47	1
Sodium	ND		0.20	0.090	mg/L		04/06/23 04:52	04/10/23 07:47	1

Lab Sample ID: LCS 410-361433/2-A
Matrix: Water
Analysis Batch: 362599

Client Sample ID: Lab Control Sample
Prep Type: Total Recoverable
Prep Batch: 361433

Analyte	Spike Added	LCS Result	LCS Qualifier	Unit	D	%Rec	%Rec	Limit
							Limits	
Aluminum	5000	5170		ug/L		103	87 - 119	

QC Sample Results

Client: Tetra Tech, Inc.
Project/Site: EastAlco WW

Job ID: 410-120772-1

Method: 6020B - Metals (ICP/MS) (Continued)

Lab Sample ID: LCS 410-361433/2-A
Matrix: Water
Analysis Batch: 362599

Client Sample ID: Lab Control Sample
Prep Type: Total Recoverable
Prep Batch: 361433

Analyte	Spike Added	LCS Result	LCS Qualifier	Unit	D	%Rec	%Rec Limits
Arsenic	0.500	0.513		mg/L		103	85 - 120
Barium	0.500	0.517		mg/L		103	80 - 120
Beryllium	0.0500	0.0565	*+	mg/L		113	90 - 112
Cadmium	0.0500	0.0520		mg/L		104	86 - 113
Chromium	0.500	0.504		mg/L		101	90 - 115
Lead	0.0500	0.0523		mg/L		105	90 - 115
Nickel	0.500	0.508		mg/L		102	90 - 114
Selenium	0.100	0.103		mg/L		103	80 - 120
Sodium	5.00	5.24		mg/L		105	89 - 112

Lab Sample ID: MB 410-361882/1-A
Matrix: Water
Analysis Batch: 363346

Client Sample ID: Method Blank
Prep Type: Total Recoverable
Prep Batch: 361882

Analyte	MB Result	MB Qualifier	RL	MDL	Unit	D	Prepared	Analyzed	Dil Fac
Aluminum	ND		25	12	ug/L		04/07/23 04:35	04/11/23 16:37	1
Arsenic	ND		0.0020	0.00068	mg/L		04/07/23 04:35	04/11/23 16:37	1
Barium	ND		0.0020	0.00075	mg/L		04/07/23 04:35	04/11/23 16:37	1
Beryllium	ND		0.00050	0.00012	mg/L		04/07/23 04:35	04/11/23 16:37	1
Cadmium	ND		0.00050	0.00015	mg/L		04/07/23 04:35	04/11/23 16:37	1
Chromium	ND		0.0020	0.00033	mg/L		04/07/23 04:35	04/11/23 16:37	1
Lead	ND		0.00050	0.000071	mg/L		04/07/23 04:35	04/11/23 16:37	1
Nickel	ND		0.0010	0.00040	mg/L		04/07/23 04:35	04/11/23 16:37	1
Selenium	ND		0.0010	0.00028	mg/L		04/07/23 04:35	04/11/23 16:37	1
Sodium	ND		0.20	0.090	mg/L		04/07/23 04:35	04/11/23 16:37	1

Lab Sample ID: LCS 410-361882/2-A
Matrix: Water
Analysis Batch: 363346

Client Sample ID: Lab Control Sample
Prep Type: Total Recoverable
Prep Batch: 361882

Analyte	Spike Added	LCS Result	LCS Qualifier	Unit	D	%Rec	%Rec Limits
Aluminum	5000	5060		ug/L		101	87 - 119
Arsenic	0.500	0.502		mg/L		100	85 - 120
Barium	0.500	0.502		mg/L		100	80 - 120
Beryllium	0.0500	0.0496		mg/L		99	90 - 112
Cadmium	0.0500	0.0517		mg/L		103	86 - 113
Chromium	0.500	0.485		mg/L		97	90 - 115
Lead	0.0500	0.0514		mg/L		103	90 - 115
Nickel	0.500	0.496		mg/L		99	90 - 114
Selenium	0.100	0.102		mg/L		102	80 - 120
Sodium	5.00	5.16		mg/L		103	89 - 112

Lab Sample ID: MB 410-364105/1-A
Matrix: Water
Analysis Batch: 365052

Client Sample ID: Method Blank
Prep Type: Total Recoverable
Prep Batch: 364105

Analyte	MB Result	MB Qualifier	RL	MDL	Unit	D	Prepared	Analyzed	Dil Fac
Aluminum	ND		25	12	ug/L		04/13/23 13:41	04/17/23 10:22	1

QC Sample Results

Client: Tetra Tech, Inc.
Project/Site: EastAlco WW

Job ID: 410-120772-1

Method: 6020B - Metals (ICP/MS) (Continued)

Lab Sample ID: LCS 410-364105/2-A
Matrix: Water
Analysis Batch: 365052

Client Sample ID: Lab Control Sample
Prep Type: Total Recoverable
Prep Batch: 364105

Analyte	Spike Added	LCS Result	LCS Qualifier	Unit	D	%Rec	%Rec Limits
Aluminum	5000	5150		ug/L		103	87 - 119

Method: 7470A - Mercury (CVAA)

Lab Sample ID: MB 410-360941/1-A
Matrix: Water
Analysis Batch: 361259

Client Sample ID: Method Blank
Prep Type: Total/NA
Prep Batch: 360941

Analyte	MB Result	MB Qualifier	RL	MDL	Unit	D	Prepared	Analyzed	Dil Fac
Mercury	ND		0.00020	0.000079	mg/L		04/05/23 04:27	04/05/23 14:02	1

Lab Sample ID: LCS 410-360941/2-A
Matrix: Water
Analysis Batch: 361259

Client Sample ID: Lab Control Sample
Prep Type: Total/NA
Prep Batch: 360941

Analyte	Spike Added	LCS Result	LCS Qualifier	Unit	D	%Rec	%Rec Limits
Mercury	0.00100	0.000920		mg/L		92	80 - 118

Method: 2130B-2011 - Turbidity

Lab Sample ID: MB 410-359881/3
Matrix: Water
Analysis Batch: 359881

Client Sample ID: Method Blank
Prep Type: Total/NA

Analyte	MB Result	MB Qualifier	RL	MDL	Unit	D	Prepared	Analyzed	Dil Fac
Turbidity	ND		1.0	1.0	NTU			04/01/23 04:25	1

Lab Sample ID: LCS 410-359881/4
Matrix: Water
Analysis Batch: 359881

Client Sample ID: Lab Control Sample
Prep Type: Total/NA

Analyte	Spike Added	LCS Result	LCS Qualifier	Unit	D	%Rec	%Rec Limits
Turbidity	10.0	9.4		NTU		95	86 - 110

Method: 2320B-2011 - Alkalinity, Total

Lab Sample ID: MB 410-361135/57
Matrix: Water
Analysis Batch: 361135

Client Sample ID: Method Blank
Prep Type: Total/NA

Analyte	MB Result	MB Qualifier	RL	MDL	Unit	D	Prepared	Analyzed	Dil Fac
Total Alkalinity as CaCO3 to pH 4.5	ND		8.0	8.0	mg/L			04/04/23 21:57	1

Lab Sample ID: LCS 410-361135/59
Matrix: Water
Analysis Batch: 361135

Client Sample ID: Lab Control Sample
Prep Type: Total/NA

Analyte	Spike Added	LCS Result	LCS Qualifier	Unit	D	%Rec	%Rec Limits
Total Alkalinity as CaCO3 to pH 4.5	189	168		mg/L		89	66 - 110

QC Sample Results

Client: Tetra Tech, Inc.
Project/Site: EastAlco WW

Job ID: 410-120772-1

Method: 2510B-2011 - Conductivity, Specific Conductance

Lab Sample ID: MB 410-363780/33
Matrix: Water
Analysis Batch: 363780

Client Sample ID: Method Blank
Prep Type: Total/NA

Analyte	MB Result	MB Qualifier	RL	MDL	Unit	D	Prepared	Analyzed	Dil Fac
Specific Conductance	ND		5.0	1.7	umhos/cm			04/12/23 15:48	1

Lab Sample ID: LCS 410-363780/34
Matrix: Water
Analysis Batch: 363780

Client Sample ID: Lab Control Sample
Prep Type: Total/NA

Analyte	Spike Added	LCS Result	LCS Qualifier	Unit	D	%Rec	%Rec Limits
Specific Conductance	1410	1410		umhos/cm		100	90 - 110

Lab Sample ID: 410-120772-5 DU
Matrix: Water
Analysis Batch: 363780

Client Sample ID: MW-64
Prep Type: Total/NA

Analyte	Sample Result	Sample Qualifier	DU Result	DU Qualifier	Unit	D	RPD	RPD Limit
Specific Conductance	72		72.2		umhos/cm		0.3	10

Method: 2540C - 2015 - Solids, Total Dissolved (TDS)

Lab Sample ID: MB 410-359466/1
Matrix: Water
Analysis Batch: 359466

Client Sample ID: Method Blank
Prep Type: Total/NA

Analyte	MB Result	MB Qualifier	RL	MDL	Unit	D	Prepared	Analyzed	Dil Fac
Total Dissolved Solids	ND		30	12	mg/L			03/31/23 06:47	1

Lab Sample ID: LCS 410-359466/2
Matrix: Water
Analysis Batch: 359466

Client Sample ID: Lab Control Sample
Prep Type: Total/NA

Analyte	Spike Added	LCS Result	LCS Qualifier	Unit	D	%Rec	%Rec Limits
Total Dissolved Solids	200	195		mg/L		98	90 - 110

Lab Sample ID: MB 410-359643/1
Matrix: Water
Analysis Batch: 359643

Client Sample ID: Method Blank
Prep Type: Total/NA

Analyte	MB Result	MB Qualifier	RL	MDL	Unit	D	Prepared	Analyzed	Dil Fac
Total Dissolved Solids	ND		30	12	mg/L			03/31/23 10:57	1

Lab Sample ID: LCS 410-359643/2
Matrix: Water
Analysis Batch: 359643

Client Sample ID: Lab Control Sample
Prep Type: Total/NA

Analyte	Spike Added	LCS Result	LCS Qualifier	Unit	D	%Rec	%Rec Limits
Total Dissolved Solids	200	185		mg/L		93	90 - 110

QC Sample Results

Client: Tetra Tech, Inc.
Project/Site: EastAlco WW

Job ID: 410-120772-1

Method: 9040B - pH

Lab Sample ID: LCS 410-361136/58
Matrix: Water
Analysis Batch: 361136

Client Sample ID: Lab Control Sample
Prep Type: Total/NA

Analyte	Spike Added	LCS Result	LCS Qualifier	Unit	D	%Rec	%Rec Limits
pH	7.00	7.1		S.U.		101	95 - 105

- 1
- 2
- 3
- 4
- 5
- 6
- 7
- 8
- 9
- 10
- 11
- 12
- 13
- 14

QC Association Summary

Client: Tetra Tech, Inc.
Project/Site: EastAlco WW

Job ID: 410-120772-1

HPLC/IC

Analysis Batch: 359255

Lab Sample ID	Client Sample ID	Prep Type	Matrix	Method	Prep Batch
410-120772-1	MW-111	Total/NA	Water	EPA 300.0 R2.1	
410-120772-2	EQR-SA11	Total/NA	Water	EPA 300.0 R2.1	
MB 410-359255/5	Method Blank	Total/NA	Water	EPA 300.0 R2.1	
LCS 410-359255/3	Lab Control Sample	Total/NA	Water	EPA 300.0 R2.1	
LCSD 410-359255/4	Lab Control Sample Dup	Total/NA	Water	EPA 300.0 R2.1	

Analysis Batch: 359256

Lab Sample ID	Client Sample ID	Prep Type	Matrix	Method	Prep Batch
410-120772-1	MW-111	Total/NA	Water	EPA 300.0 R2.1	
410-120772-2	EQR-SA11	Total/NA	Water	EPA 300.0 R2.1	
MB 410-359256/5	Method Blank	Total/NA	Water	EPA 300.0 R2.1	
LCS 410-359256/3	Lab Control Sample	Total/NA	Water	EPA 300.0 R2.1	
LCSD 410-359256/4	Lab Control Sample Dup	Total/NA	Water	EPA 300.0 R2.1	

Analysis Batch: 359728

Lab Sample ID	Client Sample ID	Prep Type	Matrix	Method	Prep Batch
410-120772-5	MW-64	Total/NA	Water	EPA 300.0 R2.1	
MB 410-359728/5	Method Blank	Total/NA	Water	EPA 300.0 R2.1	
LCS 410-359728/3	Lab Control Sample	Total/NA	Water	EPA 300.0 R2.1	
LCSD 410-359728/4	Lab Control Sample Dup	Total/NA	Water	EPA 300.0 R2.1	

Analysis Batch: 359729

Lab Sample ID	Client Sample ID	Prep Type	Matrix	Method	Prep Batch
410-120772-5	MW-64	Total/NA	Water	EPA 300.0 R2.1	
MB 410-359729/5	Method Blank	Total/NA	Water	EPA 300.0 R2.1	
LCS 410-359729/3	Lab Control Sample	Total/NA	Water	EPA 300.0 R2.1	
LCSD 410-359729/4	Lab Control Sample Dup	Total/NA	Water	EPA 300.0 R2.1	

Analysis Batch: 362813

Lab Sample ID	Client Sample ID	Prep Type	Matrix	Method	Prep Batch
410-120772-3	ZM(3-30-23) MW-13	Total/NA	Water	EPA 300.0 R2.1	
410-120772-4	EQR-SA11-02	Total/NA	Water	EPA 300.0 R2.1	
MB 410-362813/5	Method Blank	Total/NA	Water	EPA 300.0 R2.1	
LCS 410-362813/3	Lab Control Sample	Total/NA	Water	EPA 300.0 R2.1	
LCSD 410-362813/4	Lab Control Sample Dup	Total/NA	Water	EPA 300.0 R2.1	

Analysis Batch: 363905

Lab Sample ID	Client Sample ID	Prep Type	Matrix	Method	Prep Batch
410-120772-1	MW-111	Total/NA	Water	EPA 300.0 R2.1	
410-120772-5	MW-64	Total/NA	Water	EPA 300.0 R2.1	
MB 410-363905/5	Method Blank	Total/NA	Water	EPA 300.0 R2.1	
LCS 410-363905/3	Lab Control Sample	Total/NA	Water	EPA 300.0 R2.1	
LCSD 410-363905/4	Lab Control Sample Dup	Total/NA	Water	EPA 300.0 R2.1	

Metals

Prep Batch: 360941

Lab Sample ID	Client Sample ID	Prep Type	Matrix	Method	Prep Batch
410-120772-1	MW-111	Total/NA	Water	7470A	
410-120772-2	EQR-SA11	Total/NA	Water	7470A	
410-120772-5	MW-64	Total/NA	Water	7470A	

QC Association Summary

Client: Tetra Tech, Inc.
Project/Site: EastAlco WW

Job ID: 410-120772-1

Metals (Continued)

Prep Batch: 360941 (Continued)

Lab Sample ID	Client Sample ID	Prep Type	Matrix	Method	Prep Batch
MB 410-360941/1-A	Method Blank	Total/NA	Water	7470A	
LCS 410-360941/2-A	Lab Control Sample	Total/NA	Water	7470A	

Analysis Batch: 361259

Lab Sample ID	Client Sample ID	Prep Type	Matrix	Method	Prep Batch
410-120772-1	MW-111	Total/NA	Water	7470A	360941
410-120772-2	EQR-SA11	Total/NA	Water	7470A	360941
410-120772-5	MW-64	Total/NA	Water	7470A	360941
MB 410-360941/1-A	Method Blank	Total/NA	Water	7470A	360941
LCS 410-360941/2-A	Lab Control Sample	Total/NA	Water	7470A	360941

Prep Batch: 361433

Lab Sample ID	Client Sample ID	Prep Type	Matrix	Method	Prep Batch
410-120772-1	MW-111	Total/NA	Water	3005A	
410-120772-2	EQR-SA11	Total/NA	Water	3005A	
MB 410-361433/1-A	Method Blank	Total Recoverable	Water	3005A	
LCS 410-361433/2-A	Lab Control Sample	Total Recoverable	Water	3005A	

Prep Batch: 361882

Lab Sample ID	Client Sample ID	Prep Type	Matrix	Method	Prep Batch
410-120772-5	MW-64	Total/NA	Water	3005A	
MB 410-361882/1-A	Method Blank	Total Recoverable	Water	3005A	
LCS 410-361882/2-A	Lab Control Sample	Total Recoverable	Water	3005A	
410-120772-5 MS	MW-64	Total/NA	Water	3005A	
410-120772-5 MSD	MW-64	Total/NA	Water	3005A	
410-120772-5 DU	MW-64	Total/NA	Water	3005A	

Analysis Batch: 362599

Lab Sample ID	Client Sample ID	Prep Type	Matrix	Method	Prep Batch
410-120772-1	MW-111	Total/NA	Water	6020B	361433
410-120772-2	EQR-SA11	Total/NA	Water	6020B	361433
MB 410-361433/1-A	Method Blank	Total Recoverable	Water	6020B	361433
LCS 410-361433/2-A	Lab Control Sample	Total Recoverable	Water	6020B	361433

Analysis Batch: 363346

Lab Sample ID	Client Sample ID	Prep Type	Matrix	Method	Prep Batch
410-120772-5	MW-64	Total/NA	Water	6020B	361882
MB 410-361882/1-A	Method Blank	Total Recoverable	Water	6020B	361882
LCS 410-361882/2-A	Lab Control Sample	Total Recoverable	Water	6020B	361882
410-120772-5 MS	MW-64	Total/NA	Water	6020B	361882
410-120772-5 MSD	MW-64	Total/NA	Water	6020B	361882
410-120772-5 DU	MW-64	Total/NA	Water	6020B	361882

Analysis Batch: 364058

Lab Sample ID	Client Sample ID	Prep Type	Matrix	Method	Prep Batch
410-120772-1	MW-111	Total/NA	Water	6020B	361433

Prep Batch: 364105

Lab Sample ID	Client Sample ID	Prep Type	Matrix	Method	Prep Batch
410-120772-1	MW-111	Total/NA	Water	3005A	
MB 410-364105/1-A	Method Blank	Total Recoverable	Water	3005A	

QC Association Summary

Client: Tetra Tech, Inc.
Project/Site: EastAlco WW

Job ID: 410-120772-1

Metals (Continued)

Prep Batch: 364105 (Continued)

Lab Sample ID	Client Sample ID	Prep Type	Matrix	Method	Prep Batch
LCS 410-364105/2-A	Lab Control Sample	Total Recoverable	Water	3005A	

Analysis Batch: 365052

Lab Sample ID	Client Sample ID	Prep Type	Matrix	Method	Prep Batch
410-120772-1	MW-111	Total/NA	Water	6020B	364105
MB 410-364105/1-A	Method Blank	Total Recoverable	Water	6020B	364105
LCS 410-364105/2-A	Lab Control Sample	Total Recoverable	Water	6020B	364105

General Chemistry

Analysis Batch: 359466

Lab Sample ID	Client Sample ID	Prep Type	Matrix	Method	Prep Batch
410-120772-1	MW-111	Total/NA	Water	2540C - 2015	
410-120772-2	EQR-SA11	Total/NA	Water	2540C - 2015	
MB 410-359466/1	Method Blank	Total/NA	Water	2540C - 2015	
LCS 410-359466/2	Lab Control Sample	Total/NA	Water	2540C - 2015	

Analysis Batch: 359643

Lab Sample ID	Client Sample ID	Prep Type	Matrix	Method	Prep Batch
410-120772-5	MW-64	Total/NA	Water	2540C - 2015	
MB 410-359643/1	Method Blank	Total/NA	Water	2540C - 2015	
LCS 410-359643/2	Lab Control Sample	Total/NA	Water	2540C - 2015	

Analysis Batch: 359881

Lab Sample ID	Client Sample ID	Prep Type	Matrix	Method	Prep Batch
410-120772-1	MW-111	Total/NA	Water	2130B-2011	
410-120772-2	EQR-SA11	Total/NA	Water	2130B-2011	
410-120772-5	MW-64	Total/NA	Water	2130B-2011	
MB 410-359881/3	Method Blank	Total/NA	Water	2130B-2011	
LCS 410-359881/4	Lab Control Sample	Total/NA	Water	2130B-2011	

Analysis Batch: 361135

Lab Sample ID	Client Sample ID	Prep Type	Matrix	Method	Prep Batch
410-120772-1	MW-111	Total/NA	Water	2320B-2011	
410-120772-2	EQR-SA11	Total/NA	Water	2320B-2011	
410-120772-5	MW-64	Total/NA	Water	2320B-2011	
MB 410-361135/57	Method Blank	Total/NA	Water	2320B-2011	
LCS 410-361135/59	Lab Control Sample	Total/NA	Water	2320B-2011	

Analysis Batch: 361136

Lab Sample ID	Client Sample ID	Prep Type	Matrix	Method	Prep Batch
410-120772-1	MW-111	Total/NA	Water	9040B	
410-120772-2	EQR-SA11	Total/NA	Water	9040B	
410-120772-5	MW-64	Total/NA	Water	9040B	
LCS 410-361136/58	Lab Control Sample	Total/NA	Water	9040B	

Analysis Batch: 363780

Lab Sample ID	Client Sample ID	Prep Type	Matrix	Method	Prep Batch
410-120772-1	MW-111	Total/NA	Water	2510B-2011	
410-120772-2	EQR-SA11	Total/NA	Water	2510B-2011	
410-120772-5	MW-64	Total/NA	Water	2510B-2011	

QC Association Summary

Client: Tetra Tech, Inc.
Project/Site: EastAlco WW

Job ID: 410-120772-1

General Chemistry (Continued)

Analysis Batch: 363780 (Continued)

Lab Sample ID	Client Sample ID	Prep Type	Matrix	Method	Prep Batch
MB 410-363780/33	Method Blank	Total/NA	Water	2510B-2011	
LCS 410-363780/34	Lab Control Sample	Total/NA	Water	2510B-2011	
410-120772-5 DU	MW-64	Total/NA	Water	2510B-2011	

- 1
- 2
- 3
- 4
- 5
- 6
- 7
- 8
- 9
- 10
- 11
- 12
- 13
- 14

Lab Chronicle

Client: Tetra Tech, Inc.
Project/Site: EastAlco WW

Job ID: 410-120772-1

Client Sample ID: MW-111

Lab Sample ID: 410-120772-1

Date Collected: 03/30/23 10:30

Matrix: Water

Date Received: 03/30/23 15:42

Prep Type	Batch Type	Batch Method	Run	Dilution Factor	Batch Number	Analyst	Lab	Prepared or Analyzed
Total/NA	Analysis	EPA 300.0 R2.1		5	359255	W3XT	ELLE	03/30/23 22:47
Total/NA	Analysis	EPA 300.0 R2.1		5	359256	W3XT	ELLE	03/30/23 22:47
Total/NA	Analysis	EPA 300.0 R2.1		1	363905	L4QM	ELLE	04/12/23 13:42
Total/NA	Prep	3005A			361433	UAMX	ELLE	04/06/23 04:52
Total/NA	Analysis	6020B		1	364058	F7JF	ELLE	04/13/23 08:11
Total/NA	Prep	3005A			361433	UAMX	ELLE	04/06/23 04:52
Total/NA	Analysis	6020B		1	362599	F7JF	ELLE	04/10/23 08:22
Total/NA	Prep	3005A			364105	HUH3	ELLE	04/13/23 13:41
Total/NA	Analysis	6020B		1	365052	F7JF	ELLE	04/17/23 11:28
Total/NA	Prep	7470A			360941	UAMX	ELLE	04/05/23 04:27
Total/NA	Analysis	7470A		1	361259	UEFS	ELLE	04/05/23 14:37
Total/NA	Analysis	2130B-2011		1	359881	UDS7	ELLE	04/01/23 04:25
Total/NA	Analysis	2320B-2011		1	361135	DI9Q	ELLE	04/04/23 23:33
Total/NA	Analysis	2510B-2011		1	363780	DI9Q	ELLE	04/12/23 16:26
Total/NA	Analysis	2540C - 2015		1	359466	M98K	ELLE	03/31/23 06:47 - 04/03/23 08:00 ¹
Total/NA	Analysis	9040B		1	361136	DI9Q	ELLE	04/04/23 23:33

Client Sample ID: EQR-SA11

Lab Sample ID: 410-120772-2

Date Collected: 03/30/23 07:25

Matrix: Water

Date Received: 03/30/23 15:42

Prep Type	Batch Type	Batch Method	Run	Dilution Factor	Batch Number	Analyst	Lab	Prepared or Analyzed
Total/NA	Analysis	EPA 300.0 R2.1		1	359255	W3XT	ELLE	03/30/23 22:22
Total/NA	Analysis	EPA 300.0 R2.1		1	359256	W3XT	ELLE	03/30/23 22:22
Total/NA	Prep	3005A			361433	UAMX	ELLE	04/06/23 04:52
Total/NA	Analysis	6020B		1	362599	F7JF	ELLE	04/10/23 08:20
Total/NA	Prep	7470A			360941	UAMX	ELLE	04/05/23 04:27
Total/NA	Analysis	7470A		1	361259	UEFS	ELLE	04/05/23 14:27
Total/NA	Analysis	2130B-2011		1	359881	UDS7	ELLE	04/01/23 04:25
Total/NA	Analysis	2320B-2011		1	361135	DI9Q	ELLE	04/04/23 23:19
Total/NA	Analysis	2510B-2011		1	363780	DI9Q	ELLE	04/12/23 16:28
Total/NA	Analysis	2540C - 2015		1	359466	M98K	ELLE	03/31/23 06:47 - 04/03/23 08:00 ¹
Total/NA	Analysis	9040B		1	361136	DI9Q	ELLE	04/04/23 23:19

Client Sample ID: ZM(3-30-23) MW-13

Lab Sample ID: 410-120772-3

Date Collected: 03/29/23 16:00

Matrix: Water

Date Received: 03/30/23 15:42

Prep Type	Batch Type	Batch Method	Run	Dilution Factor	Batch Number	Analyst	Lab	Prepared or Analyzed
Total/NA	Analysis	EPA 300.0 R2.1		1	362813	L4QM	ELLE	04/10/23 19:32

Lab Chronicle

Client: Tetra Tech, Inc.
Project/Site: EastAlco WW

Job ID: 410-120772-1

Client Sample ID: EQR-SA11-02

Lab Sample ID: 410-120772-4

Date Collected: 03/29/23 17:00

Matrix: Water

Date Received: 03/30/23 15:42

Prep Type	Batch Type	Batch Method	Run	Dilution Factor	Batch Number	Analyst	Lab	Prepared or Analyzed
Total/NA	Analysis	EPA 300.0 R2.1		1	362813	L4QM	ELLE	04/10/23 19:58

Client Sample ID: MW-64

Lab Sample ID: 410-120772-5

Date Collected: 03/30/23 08:55

Matrix: Water

Date Received: 03/30/23 15:42

Prep Type	Batch Type	Batch Method	Run	Dilution Factor	Batch Number	Analyst	Lab	Prepared or Analyzed
Total/NA	Analysis	EPA 300.0 R2.1		5	359728	L4QM	ELLE	03/31/23 13:57
Total/NA	Analysis	EPA 300.0 R2.1		5	359729	L4QM	ELLE	03/31/23 13:57
Total/NA	Analysis	EPA 300.0 R2.1		1	363905	L4QM	ELLE	04/12/23 13:55
Total/NA	Prep	3005A			361882	UAMX	ELLE	04/07/23 04:35
Total/NA	Analysis	6020B		1	363346	UCIG	ELLE	04/11/23 16:48
Total/NA	Prep	7470A			360941	UAMX	ELLE	04/05/23 04:27
Total/NA	Analysis	7470A		1	361259	UEFS	ELLE	04/05/23 14:33
Total/NA	Analysis	2130B-2011		1	359881	UDS7	ELLE	04/01/23 04:25
Total/NA	Analysis	2320B-2011		1	361135	DI9Q	ELLE	04/04/23 23:39
Total/NA	Analysis	2510B-2011		1	363780	DI9Q	ELLE	04/12/23 15:54
Total/NA	Analysis	2540C - 2015		1	359643	M98K	ELLE	03/31/23 10:57 - 04/03/23 08:00 ¹
Total/NA	Analysis	9040B		1	361136	DI9Q	ELLE	04/04/23 23:39

¹ Completion dates and times are reported or not reported per method requirements or individual lab discretion.

Laboratory References:

ELLE = Eurofins Lancaster Laboratories Environment Testing, LLC, 2425 New Holland Pike, Lancaster, PA 17601, TEL (717)656-2300

Accreditation/Certification Summary

Client: Tetra Tech, Inc.
Project/Site: EastAlco WW

Job ID: 410-120772-1

Laboratory: Eurofins Lancaster Laboratories Environment Testing, LLC

Unless otherwise noted, all analytes for this laboratory were covered under each accreditation/certification below.

Authority	Program	Identification Number	Expiration Date
Maryland	State	100	06-30-23

The following analytes are included in this report, but the laboratory is not certified by the governing authority. This list may include analytes for which the agency does not offer certification.

Analysis Method	Prep Method	Matrix	Analyte
2130B-2011		Water	Turbidity
2320B-2011		Water	Total Alkalinity as CaCO ₃ to pH 4.5
2510B-2011		Water	Specific Conductance
2540C - 2015		Water	Total Dissolved Solids
6020B	3005A	Water	Aluminum
6020B	3005A	Water	Arsenic
6020B	3005A	Water	Barium
6020B	3005A	Water	Beryllium
6020B	3005A	Water	Cadmium
6020B	3005A	Water	Chromium
6020B	3005A	Water	Lead
6020B	3005A	Water	Nickel
6020B	3005A	Water	Selenium
6020B	3005A	Water	Sodium
7470A	7470A	Water	Mercury
9040B		Water	pH
9040B		Water	Temperature
EPA 300.0 R2.1		Water	Chloride
EPA 300.0 R2.1		Water	Fluoride
EPA 300.0 R2.1		Water	Sulfate



Method Summary

Client: Tetra Tech, Inc.
Project/Site: EastAlco WW

Job ID: 410-120772-1

Method	Method Description	Protocol	Laboratory
EPA 300.0 R2.1	Anions, Ion Chromatography	EPA	ELLE
6020B	Metals (ICP/MS)	SW846	ELLE
7470A	Mercury (CVAA)	SW846	ELLE
2130B-2011	Turbidity	SM	ELLE
2320B-2011	Alkalinity, Total	SM	ELLE
2510B-2011	Conductivity, Specific Conductance	SM	ELLE
2540C - 2015	Solids, Total Dissolved (TDS)	SM	ELLE
9040B	pH	SW846	ELLE
3005A	Preparation, Total Recoverable or Dissolved Metals	SW846	ELLE
7470A	Preparation, Mercury	SW846	ELLE

Protocol References:

EPA = US Environmental Protection Agency

SM = "Standard Methods For The Examination Of Water And Wastewater"

SW846 = "Test Methods For Evaluating Solid Waste, Physical/Chemical Methods", Third Edition, November 1986 And Its Updates.

Laboratory References:

ELLE = Eurofins Lancaster Laboratories Environment Testing, LLC, 2425 New Holland Pike, Lancaster, PA 17601, TEL (717)656-2300

Sample Summary

Client: Tetra Tech, Inc.
Project/Site: EastAlco WW

Job ID: 410-120772-1

Lab Sample ID	Client Sample ID	Matrix	Collected	Received
410-120772-1	MW-111	Water	03/30/23 10:30	03/30/23 15:42
410-120772-2	EQR-SA11	Water	03/30/23 07:25	03/30/23 15:42
410-120772-3	ZM(3-30-23) MW-13	Water	03/29/23 16:00	03/30/23 15:42
410-120772-4	EQR-SA11-02	Water	03/29/23 17:00	03/30/23 15:42
410-120772-5	MW-64	Water	03/30/23 08:55	03/30/23 15:42

- 1
- 2
- 3
- 4
- 5
- 6
- 7
- 8
- 9
- 10
- 11
- 12
- 13
- 14

Eurofins Lancaster Laboratories Environme

2425 New Holland Pike
Lancaster, PA 17601
Phone: 717-656-2300 Fax: 717-656-2681

Chain of Custody Record



410-120772 Chain of Custody

eurofins | Environment Testing

Client Information		Sampler: <u>Zach Musser</u>		Lab PM: Gordon, Stephen J		OC No: 10-83225-23000.2	
Client Contact: Zach Musser		Phone: <u>814-222-0006</u>		E-Mail: Stephen.Gordon@et.eurofinsus.com		State of Origin: <u>MD</u>	
Company: Tetra Tech, Inc.		PWSID:		Analysis Requested		Page: 1 of 1	
Address: 20251 Century Blvd Suite 200		Due Date Requested:		Field Filtered Sample (Yes or No) Perform MS/MSD (Yes or No) 300_ORGFM_28D - Flouride Only 300_ORGFM_28D, 300_ORGFMS 6020B, 7470A 2320B, 2510B, 2540C, SingleDry, 8040B SM2130B - Turbidity		Job #:	
City: Germantown		TAT Requested (days): <u>Standard</u>				Preservation Codes:	
State, Zip: MD, 20874		Compliance Project: <input type="checkbox"/> Yes <input type="checkbox"/> No				A - HCL M - Hexane B - NaOH N - None C - Zn Acetate O - AsNaO2 D - Nitric Acid P - Na2O4S E - NaHSO4 Q - Na2SO3 F - MeOH R - Na2S2O3 G - Amchlor S - H2SO4 H - Ascorbic Acid T - TSP Dodecahydrate I - Ice U - Acetone J - DI Water V - MCAA K - EDTA W - pH 4-5 L - EDA Y - Trizma Z - other (specify)	
Phone: 412-921-8277(Tel)		PO #: 1188904				Other:	
Email: ZACH.MUSSER@tetratech.com		WO #:				Special Instructions/Note:	
Project Name: EastAlco WW		Project #: 41001054		Total Number of containers			
Site: <u>East Alco</u>		SSOW#:					
Sample Identification		Sample Date		Sample Time		Sample Type (C=comp, G=grab)	
						Matrix (W=water, S=solid, O=waste/oil, BT=Tissue, A=Air)	
						Preservation Code:	
MW-74						G Water	
MW-75						Water	
MW-75DUP						Water	
MW-76						Water	
MW-77						Water	
MW-111		3/3/23		1030		Water	
EQR-SA11		3/30/23		0725		Water	
MW-13 MW-13		3/29/23		1600		Water	
EQR-SA11-02		3/29/23		151700		Water	
MW-64		3/3/23		0855		Water	
Possible Hazard Identification		<input checked="" type="checkbox"/> Non-Hazard		<input type="checkbox"/> Flammable		<input type="checkbox"/> Skin Irritant	
		<input type="checkbox"/> Poison B		<input type="checkbox"/> Unknown		<input type="checkbox"/> Radiological	
Deliverable Requested: I, II, III, IV, Other (specify)						Sample Disposal (A fee may be assessed if samples are retained longer than 1 month)	
						<input type="checkbox"/> Return To Client <input checked="" type="checkbox"/> Disposal By Lab <input type="checkbox"/> Archive For _____ Months	
Empty Kit Relinquished by:		Date:		Time:		Method of Shipment:	
Relinquished by: <u>Zach Musser</u>		Date/Time: <u>3/30/23 1306</u>		Company: <u>Tetra Tech</u>		Received by: <u>Amell</u>	
Relinquished by: <u>Amell</u>		Date/Time: <u>3/30/23 1542</u>		Company:		Received by:	
Relinquished by:		Date/Time:		Company:		Received by: <u>[Signature]</u>	
Custody Seals Intact: <input type="checkbox"/> Yes <input type="checkbox"/> No		Custody Seal No.:		Cooler Temperature(s) °C and Other Remarks:		3/30/23 1542 5.6	

Login Sample Receipt Checklist

Client: Tetra Tech, Inc.

Job Number: 410-120772-1

Login Number: 120772

List Source: Eurofins Lancaster Laboratories Environment Testing, LLC

List Number: 1

Creator: Kanagy, Nicholas

Question	Answer	Comment
The cooler's custody seal is intact.	N/A	
The cooler or samples do not appear to have been compromised or tampered with.	True	
Samples were received on ice.	True	
Cooler Temperature is acceptable ($\leq 6^{\circ}\text{C}$, not frozen).	True	
Cooler Temperature is recorded.	True	
WV: Container Temperature is acceptable ($\leq 6^{\circ}\text{C}$, not frozen).	N/A	
WV: Container Temperature is recorded.	N/A	
COC is present.	True	
COC is filled out in ink and legible.	True	
COC is filled out with all pertinent information.	True	
There are no discrepancies between the containers received and the COC.	False	Refer to Job Narrative for details.
Sample containers have legible labels.	True	
Containers are not broken or leaking.	True	
Sample collection date/times are provided.	True	
Appropriate sample containers are used.	True	
Sample bottles are completely filled.	True	
There is sufficient vol. for all requested analyses.	True	
Is the Field Sampler's name present on COC?	True	
Sample custody seals are intact.	N/A	
VOA sample vials do not have headspace $>6\text{mm}$ in diameter (none, if from WV)?	N/A	

APPENDIX B

HISTORICAL GROUNDWATER ANALYTICAL DATA

Appendix B
North Landfill Historical Groundwater Analytical Data
Quantum Maryland, LLC
Frederick, MD

Well ID	Date	Parameter	Result	Qualifier	Result Units
MW-063	11/9/1993	1,1-DICHLOROETHENE	0.001	U	MG/L
MW-063	11/9/1993	ALKALINITY	160		MG/L
MW-063	11/9/1993	BICARBONATE ALKALINITY	160		MG/L
MW-063	11/9/1993	CALCIUM	71		MG/L
MW-063	11/9/1993	CARBONATE ALKALINITY	1	U	MG/L
MW-063	11/9/1993	CHLORIDE	25		MG/L
MW-063	11/9/1993	CIS-1,2-DICHLOROETHENE	0.001	U	MG/L
MW-063	11/9/1993	CYANIDE	9.42	U	MG/L
MW-063	11/9/1993	FLUORIDE	0.15		MG/L
MW-063	11/9/1993	FREE CYANIDE	0.0081	U	MG/L
MW-063	11/9/1993	IRON	3.1		MG/L
MW-063	11/9/1993	SULFATE	26		MG/L
MW-063	11/9/1993	TETRACHLOROETHENE	0.001	U	MG/L
MW-063	11/9/1993	TOTAL DISSOLVED SOLIDS	280		MG/L
MW-063	11/9/1993	TRICHLOROETHENE	0.001	U	MG/L
MW-063	11/9/1993	VINYL CHLORIDE	0.001	U	MG/L
MW-063	3/17/1994	CYANIDE	8.94	U	MG/L
MW-063	3/17/1994	FLUORIDE	0.19		MG/L
MW-063	3/17/1994	FREE CYANIDE	0.0085	U	MG/L
MW-063	7/19/1994	CYANIDE	9.01	U	MG/L
MW-063	7/22/1994	ALKALINITY	39		MG/L
MW-063	7/22/1994	BICARBONATE ALKALINITY	39		MG/L
MW-063	7/22/1994	CALCIUM	78.6		MG/L
MW-063	7/22/1994	CARBONATE ALKALINITY	0.00	U	MG/L
MW-063	7/22/1994	CHLORIDE	19.8		MG/L
MW-063	7/22/1994	FLUORIDE	0.14		MG/L
MW-063	7/22/1994	IRON	0.10		MG/L
MW-063	7/22/1994	SULFATE	20.2		MG/L
MW-063	7/22/1994	TOTAL DISSOLVED SOLIDS	242		MG/L
MW-063	7/29/1994	FREE CYANIDE	0.0075	U	MG/L
MW-063	1/23/1995	CYANIDE	10.4	U	MG/L
MW-063	1/23/1995	FLUORIDE	0.10		MG/L
MW-063	1/23/1995	FREE CYANIDE	0.0087	U	MG/L
MW-063	7/18/1995	ALKALINITY	380		MG/L
MW-063	7/18/1995	BICARBONATE ALKALINITY	380		MG/L
MW-063	7/18/1995	CALCIUM	124		MG/L
MW-063	7/18/1995	CARBONATE ALKALINITY	0.00	U	MG/L
MW-063	7/18/1995	CHLORIDE	25.5		MG/L
MW-063	7/18/1995	CYANIDE	9.86	U	MG/L
MW-063	7/18/1995	FLUORIDE	0.56		MG/L
MW-063	7/18/1995	IRON	132		MG/L
MW-063	7/18/1995	SULFATE	29.9		MG/L
MW-063	7/18/1995	TOTAL DISSOLVED SOLIDS	273		MG/L
MW-063	7/31/1995	FREE CYANIDE	0.0077	U	MG/L
MW-063	1/23/1996	CYANIDE	11	U	MG/L

Appendix B
North Landfill Historical Groundwater Analytical Data
Quantum Maryland, LLC
Frederick, MD

MW-063	1/23/1996	FLUORIDE	0.13		MG/L
MW-063	1/23/1996	FREE CYANIDE	0.0081	U	MG/L
MW-063	7/2/1996	ALKALINITY	88.4		MG/L
MW-063	7/2/1996	BICARBONATE ALKALINITY	88.4		MG/L
MW-063	7/2/1996	CALCIUM	54		MG/L
MW-063	7/2/1996	CARBONATE ALKALINITY	0.00	U	MG/L
MW-063	7/2/1996	CHLORIDE	20		MG/L
MW-063	7/2/1996	CYANIDE	9.32	U	MG/L
MW-063	7/2/1996	FLUORIDE	0.17		MG/L
MW-063	7/2/1996	FLUORINE	0.10		MG/L
MW-063	7/2/1996	FREE CYANIDE	0.0083	U	MG/L
MW-063	7/2/1996	IRON	2.3		MG/L
MW-063	7/2/1996	SODIUM	3.1		MG/L
MW-063	7/2/1996	SULFATE	18.5		MG/L
MW-063	7/2/1996	TOTAL DISSOLVED SOLIDS	254		MG/L
MW-063	1/28/1997	CYANIDE	6.18	U	MG/L
MW-063	1/28/1997	FLUORIDE	0.12		MG/L
MW-063	1/28/1997	FLUORINE	0.20		MG/L
MW-063	1/28/1997	FREE CYANIDE	0.008	U	MG/L
MW-063	1/28/1997	SODIUM	2.7		MG/L
MW-063	7/8/1997	ALKALINITY	150		MG/L
MW-063	7/8/1997	BICARBONATE ALKALINITY	150		MG/L
MW-063	7/8/1997	CALCIUM	97		MG/L
MW-063	7/8/1997	CARBONATE ALKALINITY	1	U	MG/L
MW-063	7/8/1997	CHLORIDE	18		MG/L
MW-063	7/8/1997	CYANIDE	6.18	U	MG/L
MW-063	7/8/1997	FLUORIDE	0.30		MG/L
MW-063	7/8/1997	FLUORINE	0.20		MG/L
MW-063	7/8/1997	FREE CYANIDE	0.008	U	MG/L
MW-063	7/8/1997	IRON	9.7		MG/L
MW-063	7/8/1997	SODIUM	5		MG/L
MW-063	7/8/1997	SULFATE	26		MG/L
MW-063	7/8/1997	TOTAL DISSOLVED SOLIDS	306		MG/L
MW-063	1/26/1998	CYANIDE	0.001		MG/L
MW-063	1/26/1998	FLUORIDE	0.10		MG/L
MW-063	1/26/1998	FLUORINE	0.10		MG/L
MW-063	1/26/1998	FREE CYANIDE	0.00823	U	MG/L
MW-063	1/26/1998	SODIUM	2.8		MG/L
MW-063	7/1/1998	ALKALINITY	118		MG/L
MW-063	7/1/1998	BICARBONATE ALKALINITY	118		MG/L
MW-063	7/1/1998	CALCIUM	61		MG/L
MW-063	7/1/1998	CARBONATE ALKALINITY	4.75	U	MG/L
MW-063	7/1/1998	CHLORIDE	17		MG/L
MW-063	7/1/1998	CYANIDE	10.98	U	MG/L
MW-063	7/1/1998	FLUORIDE	0.19		MG/L
MW-063	7/1/1998	FREE CYANIDE	0.00823	U	MG/L

Appendix B
North Landfill Historical Groundwater Analytical Data
Quantum Maryland, LLC
Frederick, MD

MW-063	7/1/1998	IRON	0.10	U	MG/L
MW-063	7/1/1998	SILICON DIOXIDE	8		MG/L
MW-063	7/1/1998	SODIUM	3		MG/L
MW-063	7/1/1998	SULFATE	25		MG/L
MW-063	7/1/1998	TOTAL DISSOLVED SOLIDS	256		MG/L
MW-063	1/13/1999	CYANIDE	10.98	U	MG/L
MW-063	1/13/1999	FLUORIDE	0.10	U	MG/L
MW-063	1/13/1999	FREE CYANIDE	0.0134	U	MG/L
MW-063	7/6/1999	ALKALINITY	170		MG/L
MW-063	7/6/1999	BICARBONATE ALKALINITY	170		MG/L
MW-063	7/6/1999	CARBONATE ALKALINITY	4	U	MG/L
MW-063	7/6/1999	FREE CYANIDE	0.0134	U	MG/L
MW-063	7/7/1999	CALCIUM	110		MG/L
MW-063	7/7/1999	CHLORIDE	21		MG/L
MW-063	7/7/1999	CYANIDE	0.002		MG/L
MW-063	7/7/1999	FLUORIDE	0.27		MG/L
MW-063	7/7/1999	IRON	87		MG/L
MW-063	7/7/1999	SULFATE	37		MG/L
MW-063	7/7/1999	TOTAL DISSOLVED SOLIDS	330		MG/L
MW-063	1/28/2000	CYANIDE	0.001	U	MG/L
MW-063	1/28/2000	FLUORIDE	0.15		MG/L
MW-063	1/28/2000	FREE CYANIDE	0.004		MG/L
MW-063	7/18/2000	ALKALINITY	48		MG/L
MW-063	7/18/2000	BICARBONATE ALKALINITY	48		MG/L
MW-063	7/18/2000	CALCIUM	44		MG/L
MW-063	7/18/2000	CARBONATE ALKALINITY	1	U	MG/L
MW-063	7/18/2000	CHLORIDE	19		MG/L
MW-063	7/18/2000	CYANIDE	0.001	U	MG/L
MW-063	7/18/2000	FLUORIDE	0.15		MG/L
MW-063	7/18/2000	FREE CYANIDE	0.004		MG/L
MW-063	7/18/2000	IRON	0.30		MG/L
MW-063	7/18/2000	SULFATE	22		MG/L
MW-063	7/18/2000	TOTAL DISSOLVED SOLIDS	210		MG/L
MW-063	1/26/2001	CYANIDE	0.001	U	MG/L
MW-063	1/26/2001	FLUORIDE	0.12		MG/L
MW-063	1/26/2001	FREE CYANIDE	0.0026	U	MG/L
MW-063	7/31/2001	ALKALINITY	119		MG/L
MW-063	7/31/2001	BICARBONATE ALKALINITY	119		MG/L
MW-063	7/31/2001	CALCIUM	72.5		MG/L
MW-063	7/31/2001	CARBONATE ALKALINITY	5	U	MG/L
MW-063	7/31/2001	CHLORIDE	20.7		MG/L
MW-063	7/31/2001	CYANIDE	0.001	U	MG/L
MW-063	7/31/2001	FLUORIDE	0.33		MG/L
MW-063	7/31/2001	FREE CYANIDE	0.004		MG/L
MW-063	7/31/2001	IRON	26		MG/L
MW-063	7/31/2001	SULFATE	20	U	MG/L

Appendix B
North Landfill Historical Groundwater Analytical Data
Quantum Maryland, LLC
Frederick, MD

MW-063	7/31/2001	TOTAL DISSOLVED SOLIDS	312		MG/L
MW-063	1/28/2002	CYANIDE	0.01	U	MG/L
MW-063	1/28/2002	FLUORIDE	0.10	U	MG/L
MW-063	1/28/2002	FREE CYANIDE	0.01		MG/L
MW-063	7/30/2002	ALKALINITY	130		MG/L
MW-063	7/30/2002	BICARBONATE ALKALINITY	130		MG/L
MW-063	7/30/2002	CALCIUM	63		MG/L
MW-063	7/30/2002	CARBONATE ALKALINITY	2	U	MG/L
MW-063	7/30/2002	CHLORIDE	26		MG/L
MW-063	7/30/2002	CYANIDE	0.0025		MG/L
MW-063	7/30/2002	FLUORIDE	0.20		MG/L
MW-063	7/30/2002	FREE CYANIDE	0.0022		MG/L
MW-063	7/30/2002	IRON	10		MG/L
MW-063	7/30/2002	SULFATE	27		MG/L
MW-063	7/30/2002	TOTAL DISSOLVED SOLIDS	350		MG/L
MW-063	1/30/2003	CYANIDE	0.0048		MG/L
MW-063	1/30/2003	FLUORIDE	0.29		MG/L
MW-063	1/30/2003	FREE CYANIDE	0.005		MG/L
MW-063	7/21/2003	ALKALINITY	60		MG/L
MW-063	7/21/2003	BICARBONATE ALKALINITY	60		MG/L
MW-063	7/21/2003	CALCIUM	36		MG/L
MW-063	7/21/2003	CARBONATE ALKALINITY	1	U	MG/L
MW-063	7/21/2003	CHLORIDE	18		MG/L
MW-063	7/21/2003	CYANIDE	0.0056		MG/L
MW-063	7/21/2003	FLUORIDE	0.16		MG/L
MW-063	7/21/2003	FREE CYANIDE	0.005		MG/L
MW-063	7/21/2003	IRON	1.6		MG/L
MW-063	7/21/2003	SULFATE	34		MG/L
MW-063	7/21/2003	TOTAL DISSOLVED SOLIDS	180		MG/L
MW-063	1/28/2004	CYANIDE	0.0042		MG/L
MW-063	1/28/2004	FLUORIDE	0.11		MG/L
MW-063	1/28/2004	FREE CYANIDE	0.003		MG/L
MW-063	7/28/2004	ALKALINITY	190		MG/L
MW-063	7/28/2004	BICARBONATE ALKALINITY	190		MG/L
MW-063	7/28/2004	CALCIUM	110		MG/L
MW-063	7/28/2004	CARBONATE ALKALINITY	2	U	MG/L
MW-063	7/28/2004	CHLORIDE	15		MG/L
MW-063	7/28/2004	CYANIDE	0.0079		MG/L
MW-063	7/28/2004	FLUORIDE	0.33		MG/L
MW-063	7/28/2004	FREE CYANIDE	0.009		MG/L
MW-063	7/28/2004	IRON	73		MG/L
MW-063	7/28/2004	SULFATE	34		MG/L
MW-063	7/28/2004	TOTAL DISSOLVED SOLIDS	260		MG/L
MW-063	9/27/2004	1,1,1,2-TETRACHLOROETHANE	0.001	U	MG/L
MW-063	9/27/2004	1,1,1-TRICHLOROETHANE	0.001	U	MG/L
MW-063	9/27/2004	1,1,2,2-TETRACHLOROETHANE	0.001	U	MG/L

Appendix B
North Landfill Historical Groundwater Analytical Data
Quantum Maryland, LLC
Frederick, MD

MW-063	9/27/2004	1,1,2-TRICHLOROETHANE	0.001	U	MG/L
MW-063	9/27/2004	1,1-DICHLOROETHANE	0.001	U	MG/L
MW-063	9/27/2004	1,1-DICHLOROETHENE	0.001	U	MG/L
MW-063	9/27/2004	1,2,3-TRICHLOROPROPANE	0.001	U	MG/L
MW-063	9/27/2004	1,2-DIBROMO-3-CHLOROPROPANE	0.001	U	MG/L
MW-063	9/27/2004	1,2-DIBROMOETHANE	0.001	U	MG/L
MW-063	9/27/2004	1,2-DICHLOROBENZENE	0.001	U	MG/L
MW-063	9/27/2004	1,2-DICHLOROETHANE	0.001	U	MG/L
MW-063	9/27/2004	1,2-DICHLOROPROPANE	0.001	U	MG/L
MW-063	9/27/2004	1,4-DICHLOROBENZENE	0.0012		MG/L
MW-063	9/27/2004	2-BUTANONE	0.005	U	MG/L
MW-063	9/27/2004	2-HEXANONE	0.005	U	MG/L
MW-063	9/27/2004	4-METHYL-2-PENTANONE	0.005	U	MG/L
MW-063	9/27/2004	ACETONE	0.11		MG/L
MW-063	9/27/2004	ACRYLONITRILE	0.005	U	MG/L
MW-063	9/27/2004	AMMONIA	0.13		MG/L
MW-063	9/27/2004	ANTIMONY	0.0025		MG/L
MW-063	9/27/2004	ARSENIC	0.005		MG/L
MW-063	9/27/2004	BARIIUM	0.18		MG/L
MW-063	9/27/2004	BENZENE	0.0042		MG/L
MW-063	9/27/2004	BERYLLIUM	0.002		MG/L
MW-063	9/27/2004	BROMOCHLOROMETHANE	0.001	U	MG/L
MW-063	9/27/2004	BROMODICHLOROMETHANE	0.001	U	MG/L
MW-063	9/27/2004	BROMOFORM	0.001	U	MG/L
MW-063	9/27/2004	BROMOMETHANE	0.001	U	MG/L
MW-063	9/27/2004	CADMIUM	0.003		MG/L
MW-063	9/27/2004	CARBON DISULFIDE	0.001	U	MG/L
MW-063	9/27/2004	CARBON TETRACHLORIDE	0.001	U	MG/L
MW-063	9/27/2004	CHEMICAL OXYGEN DEMAND	50		MG/L
MW-063	9/27/2004	CHLOROBENZENE	0.001	U	MG/L
MW-063	9/27/2004	CHLORODIBROMOMETHANE	0.001	U	MG/L
MW-063	9/27/2004	CHLOROETHANE	0.001	U	MG/L
MW-063	9/27/2004	CHLOROFORM	0.001	U	MG/L
MW-063	9/27/2004	CHLOROMETHANE	0.001	U	MG/L
MW-063	9/27/2004	CHROMIUM	0.26		MG/L
MW-063	9/27/2004	CIS-1,2-DICHLOROETHENE	0.001	U	MG/L
MW-063	9/27/2004	CIS-1,3-DICHLOROPROPENE	0.001	U	MG/L
MW-063	9/27/2004	COBALT	0.054		MG/L
MW-063	9/27/2004	COPPER	0.24		MG/L
MW-063	9/27/2004	DIBROMOMETHANE	0.001	U	MG/L
MW-063	9/27/2004	ETHYLBENZENE	0.001	U	MG/L
MW-063	9/27/2004	GALLIUM	0.03		MG/L
MW-063	9/27/2004	HARDNESS	410		MG/L
MW-063	9/27/2004	IRON	36		MG/L
MW-063	9/27/2004	LEAD	0.018		MG/L
MW-063	9/27/2004	M+P-XYLENES	0.001	U	MG/L

Appendix B
North Landfill Historical Groundwater Analytical Data
Quantum Maryland, LLC
Frederick, MD

MW-063	9/27/2004	MANGANESE	1.9		MG/L
MW-063	9/27/2004	MERCURY	0.0002	U	MG/L
MW-063	9/27/2004	METHYL IODIDE	0.001	U	MG/L
MW-063	9/27/2004	METHYLENE CHLORIDE	0.001	U	MG/L
MW-063	9/27/2004	NICKEL	0.40		MG/L
MW-063	9/27/2004	NITRATE	5.1		MG/L
MW-063	9/27/2004	NITRITE	0.012		MG/L
MW-063	9/27/2004	O-XYLENE	0.001	U	MG/L
MW-063	9/27/2004	SELENIUM	0.005	U	MG/L
MW-063	9/27/2004	SILVER	0.66		MG/L
MW-063	9/27/2004	SODIUM	3.7		MG/L
MW-063	9/27/2004	STYRENE	0.001	U	MG/L
MW-063	9/27/2004	TETRACHLOROETHENE	0.001	U	MG/L
MW-063	9/27/2004	THALLIUM	0.0089		MG/L
MW-063	9/27/2004	TOTAL XYLENES	0.001	U	MG/L
MW-063	9/27/2004	TRANS-1,2-DICHLOROETHENE	0.001	U	MG/L
MW-063	9/27/2004	TRANS-1,3-DICHLOROPROPENE	0.001	U	MG/L
MW-063	9/27/2004	TRANS-1,4-DICHLORO-2-BUTENE	0.005	U	MG/L
MW-063	9/27/2004	TRICHLOROETHENE	0.001	U	MG/L
MW-063	9/27/2004	TRICHLOROFLUOROMETHANE	0.001	U	MG/L
MW-063	9/27/2004	TURBIDITY	1400		NTU
MW-063	9/27/2004	VANADIUM	0.053		MG/L
MW-063	9/27/2004	VINYL ACETATE	0.001	U	MG/L
MW-063	9/27/2004	VINYL CHLORIDE	0.001	U	MG/L
MW-063	9/27/2004	ZINC	0.42		MG/L
MW-063	1/5/2005	CHROMIUM	0.019		MG/L
MW-063	1/5/2005	THALLIUM	0.002	U	MG/L
MW-063	3/17/2005	1,1,1,2-TETRACHLOROETHANE	0.001	U	MG/L
MW-063	3/17/2005	1,1,1-TRICHLOROETHANE	0.001	U	MG/L
MW-063	3/17/2005	1,1,2,2-TETRACHLOROETHANE	0.001	U	MG/L
MW-063	3/17/2005	1,1,2-TRICHLOROETHANE	0.001	U	MG/L
MW-063	3/17/2005	1,1-DICHLOROETHANE	0.001	U	MG/L
MW-063	3/17/2005	1,1-DICHLOROETHENE	0.001	U	MG/L
MW-063	3/17/2005	1,2,3-TRICHLOROPROPANE	0.001	U	MG/L
MW-063	3/17/2005	1,2-DIBROMO-3-CHLOROPROPANE	0.001	U	MG/L
MW-063	3/17/2005	1,2-DIBROMOETHANE	0.001	U	MG/L
MW-063	3/17/2005	1,2-DICHLOROBENZENE	0.001	U	MG/L
MW-063	3/17/2005	1,2-DICHLOROETHANE	0.001	U	MG/L
MW-063	3/17/2005	1,2-DICHLOROPROPANE	0.001	U	MG/L
MW-063	3/17/2005	1,4-DICHLOROBENZENE	0.0018		MG/L
MW-063	3/17/2005	2-BUTANONE	0.005	U	MG/L
MW-063	3/17/2005	2-HEXANONE	0.005	U	MG/L
MW-063	3/17/2005	4-METHYL-2-PENTANONE	0.005	U	MG/L
MW-063	3/17/2005	ACETONE	0.012		MG/L
MW-063	3/17/2005	ACRYLONITRILE	0.005	U	MG/L
MW-063	3/17/2005	ALKALINITY	65		MG/L

Appendix B
North Landfill Historical Groundwater Analytical Data
Quantum Maryland, LLC
Frederick, MD

MW-063	3/17/2005	AMMONIA	1	U	MG/L
MW-063	3/17/2005	ANTIMONY	0.002	U	MG/L
MW-063	3/17/2005	ARSENIC	0.0028		MG/L
MW-063	3/17/2005	BARIUM	0.005	U	MG/L
MW-063	3/17/2005	BENZENE	0.001	U	MG/L
MW-063	3/17/2005	BERYLLIUM	0.002	U	MG/L
MW-063	3/17/2005	BICARBONATE ALKALINITY	65		MG/L
MW-063	3/17/2005	BROMOCHLOROMETHANE	0.001	U	MG/L
MW-063	3/17/2005	BROMODICHLOROMETHANE	0.001	U	MG/L
MW-063	3/17/2005	BROMOFORM	0.001	U	MG/L
MW-063	3/17/2005	BROMOMETHANE	0.001	U	MG/L
MW-063	3/17/2005	CADMIUM	0.0005	U	MG/L
MW-063	3/17/2005	CALCIUM	0.77		MG/L
MW-063	3/17/2005	CARBON DISULFIDE	0.001	U	MG/L
MW-063	3/17/2005	CARBON TETRACHLORIDE	0.001	U	MG/L
MW-063	3/17/2005	CARBONATE ALKALINITY	2	U	MG/L
MW-063	3/17/2005	CHEMICAL OXYGEN DEMAND	15		MG/L
MW-063	3/17/2005	CHLORIDE	7.5		MG/L
MW-063	3/17/2005	CHLOROBENZENE	0.001	U	MG/L
MW-063	3/17/2005	CHLORODIBROMOMETHANE	0.001	U	MG/L
MW-063	3/17/2005	CHLOROETHANE	0.001	U	MG/L
MW-063	3/17/2005	CHLOROFORM	0.00061		MG/L
MW-063	3/17/2005	CHLOROMETHANE	0.001	U	MG/L
MW-063	3/17/2005	CHROMIUM	0.0088		MG/L
MW-063	3/17/2005	CIS-1,2-DICHLOROETHENE	0.001	U	MG/L
MW-063	3/17/2005	CIS-1,3-DICHLOROPROPENE	0.001	U	MG/L
MW-063	3/17/2005	COBALT	0.005	U	MG/L
MW-063	3/17/2005	COPPER	0.002	U	MG/L
MW-063	3/17/2005	CYANIDE	0.0015		MG/L
MW-063	3/17/2005	DIBROMOMETHANE	0.001	U	MG/L
MW-063	3/17/2005	ETHYLBENZENE	0.001	U	MG/L
MW-063	3/17/2005	FLUORIDE	0.19		MG/L
MW-063	3/17/2005	FREE CYANIDE	0.0016		MG/L
MW-063	3/17/2005	GALLIUM	0.05	U	MG/L
MW-063	3/17/2005	HARDNESS	2.8		MG/L
MW-063	3/17/2005	IRON	0.17		MG/L
MW-063	3/17/2005	LEAD	0.002	U	MG/L
MW-063	3/17/2005	M+P-XYLENES	0.001	U	MG/L
MW-063	3/17/2005	MAGNESIUM	0.21		MG/L
MW-063	3/17/2005	MANGANESE	0.0072		MG/L
MW-063	3/17/2005	MERCURY	0.0002	U	MG/L
MW-063	3/17/2005	METHYL IODIDE	0.001	U	MG/L
MW-063	3/17/2005	METHYLENE CHLORIDE	0.001	U	MG/L
MW-063	3/17/2005	NICKEL	0.005	U	MG/L
MW-063	3/17/2005	NITRATE	8.7		MG/L
MW-063	3/17/2005	O-XYLENE	0.001	U	MG/L

Appendix B
North Landfill Historical Groundwater Analytical Data
Quantum Maryland, LLC
Frederick, MD

MW-063	3/17/2005	SELENIUM	0.005	U	MG/L
MW-063	3/17/2005	SILVER	0.001	U	MG/L
MW-063	3/17/2005	SODIUM	0.10		MG/L
MW-063	3/17/2005	STYRENE	0.001	U	MG/L
MW-063	3/17/2005	SULFATE	31		MG/L
MW-063	3/17/2005	TETRACHLOROETHENE	0.001	U	MG/L
MW-063	3/17/2005	THALLIUM	0.002	U	MG/L
MW-063	3/17/2005	TOLUENE	0.001	U	MG/L
MW-063	3/17/2005	TOTAL DISSOLVED SOLIDS	190		MG/L
MW-063	3/17/2005	TOTAL XYLENES	0.001	U	MG/L
MW-063	3/17/2005	TRANS-1,2-DICHLOROETHENE	0.001	U	MG/L
MW-063	3/17/2005	TRANS-1,3-DICHLOROPROPENE	0.001	U	MG/L
MW-063	3/17/2005	TRANS-1,4-DICHLORO-2-BUTENE	0.005	U	MG/L
MW-063	3/17/2005	TRICHLOROETHENE	0.001	U	MG/L
MW-063	3/17/2005	TRICHLOROFUOROMETHANE	0.001	U	MG/L
MW-063	3/17/2005	TURBIDITY	92		NTU
MW-063	3/17/2005	VANADIUM	0.005	U	MG/L
MW-063	3/17/2005	VINYL ACETATE	0.001	U	MG/L
MW-063	3/17/2005	VINYL CHLORIDE	0.001	U	MG/L
MW-063	3/17/2005	ZINC	0.01	U	MG/L
MW-063	6/21/2005	ALKALINITY	72.5		MG/L
MW-063	6/21/2005	CALCIUM	47		MG/L
MW-063	6/21/2005	CHLORIDE	7.2		MG/L
MW-063	6/21/2005	FLUORIDE	0.21		MG/L
MW-063	6/21/2005	FREE CYANIDE	0.01	U	MG/L
MW-063	6/21/2005	MAGNESIUM	13.8		MG/L
MW-063	6/21/2005	NITRATE	45.6		MG/L
MW-063	6/21/2005	NITRITE	0.16		MG/L
MW-063	6/21/2005	POTASSIUM	3.66		MG/L
MW-063	6/21/2005	SODIUM	3.14		MG/L
MW-063	6/21/2005	SULFATE	22.6		MG/L
MW-063	6/21/2005	TOTAL DISSOLVED SOLIDS	211		MG/L
MW-063	6/21/2005	TOTAL SUSPENDED SOLIDS	218		MG/L
MW-063	9/21/2005	1,1,1,2-TETRACHLOROETHANE	0.001	U	MG/L
MW-063	9/21/2005	1,1,1-TRICHLOROETHANE	0.001	U	MG/L
MW-063	9/21/2005	1,1,2,2-TETRACHLOROETHANE	0.001	U	MG/L
MW-063	9/21/2005	1,1,2-TRICHLOROETHANE	0.001	U	MG/L
MW-063	9/21/2005	1,1-DICHLOROETHANE	0.001	U	MG/L
MW-063	9/21/2005	1,1-DICHLOROETHENE	0.001	U	MG/L
MW-063	9/21/2005	1,2,3-TRICHLOROPROPANE	0.001	U	MG/L
MW-063	9/21/2005	1,2-DIBROMO-3-CHLOROPROPANE	0.001	U	MG/L
MW-063	9/21/2005	1,2-DIBROMOETHANE	0.001	U	MG/L
MW-063	9/21/2005	1,2-DICHLOROBENZENE	0.001	U	MG/L
MW-063	9/21/2005	1,2-DICHLOROETHANE	0.001	U	MG/L
MW-063	9/21/2005	1,2-DICHLOROPROPANE	0.001	U	MG/L
MW-063	9/21/2005	1,4-DICHLOROBENZENE	0.001	U	MG/L

Appendix B
North Landfill Historical Groundwater Analytical Data
Quantum Maryland, LLC
Frederick, MD

MW-063	9/21/2005	2-BUTANONE	0.005	U	MG/L
MW-063	9/21/2005	2-HEXANONE	0.005	U	MG/L
MW-063	9/21/2005	4-METHYL-2-PENTANONE	0.005	U	MG/L
MW-063	9/21/2005	ACETONE	0.004		MG/L
MW-063	9/21/2005	ACRYLONITRILE	0.004	U	MG/L
MW-063	9/21/2005	ALKALINITY	140		MG/L
MW-063	9/21/2005	AMMONIA	1	U	MG/L
MW-063	9/21/2005	ANTIMONY	0.001		MG/L
MW-063	9/21/2005	ARSENIC	0.002	U	MG/L
MW-063	9/21/2005	BARIUM	0.046		MG/L
MW-063	9/21/2005	BENZENE	0.001	U	MG/L
MW-063	9/21/2005	BERYLLIUM	0.002	U	MG/L
MW-063	9/21/2005	BICARBONATE ALKALINITY	140		MG/L
MW-063	9/21/2005	BROMOCHLOROMETHANE	0.001	U	MG/L
MW-063	9/21/2005	BROMODICHLOROMETHANE	0.001	U	MG/L
MW-063	9/21/2005	BROMOFORM	0.001	U	MG/L
MW-063	9/21/2005	BROMOMETHANE	0.001	U	MG/L
MW-063	9/21/2005	CADMIUM	0.0005	U	MG/L
MW-063	9/21/2005	CALCIUM	62		MG/L
MW-063	9/21/2005	CARBON DISULFIDE	0.001	U	MG/L
MW-063	9/21/2005	CARBON TETRACHLORIDE	0.001	U	MG/L
MW-063	9/21/2005	CARBONATE ALKALINITY	2	U	MG/L
MW-063	9/21/2005	CHEMICAL OXYGEN DEMAND	11		MG/L
MW-063	9/21/2005	CHLORIDE	10		MG/L
MW-063	9/21/2005	CHLOROBENZENE	0.001	U	MG/L
MW-063	9/21/2005	CHLORODIBROMOMETHANE	0.001	U	MG/L
MW-063	9/21/2005	CHLOROETHANE	0.001	U	MG/L
MW-063	9/21/2005	CHLOROFORM	0.001	U	MG/L
MW-063	9/21/2005	CHLOROMETHANE	0.001	U	MG/L
MW-063	9/21/2005	CHROMIUM	0.014		MG/L
MW-063	9/21/2005	CIS-1,2-DICHLOROETHENE	0.001	U	MG/L
MW-063	9/21/2005	CIS-1,3-DICHLOROPROPENE	0.001	U	MG/L
MW-063	9/21/2005	COBALT	0.004		MG/L
MW-063	9/21/2005	COPPER	0.018		MG/L
MW-063	9/21/2005	CYANIDE	0.001	U	MG/L
MW-063	9/21/2005	DIBROMOMETHANE	0.001	U	MG/L
MW-063	9/21/2005	ETHYLBENZENE	0.001	U	MG/L
MW-063	9/21/2005	FLUORIDE	0.19		MG/L
MW-063	9/21/2005	FREE CYANIDE	0.01	U	MG/L
MW-063	9/21/2005	GALLIUM	0.005	U	MG/L
MW-063	9/21/2005	HARDNESS	220		MG/L
MW-063	9/21/2005	IRON	4.1		MG/L
MW-063	9/21/2005	LEAD	0.001		MG/L
MW-063	9/21/2005	M+P-XYLENES	0.001	U	MG/L
MW-063	9/21/2005	MAGNESIUM	15		MG/L
MW-063	9/21/2005	MANGANESE	0.098		MG/L

Appendix B
North Landfill Historical Groundwater Analytical Data
Quantum Maryland, LLC
Frederick, MD

MW-063	9/21/2005	MERCURY	0.001	U	MG/L
MW-063	9/21/2005	METHYL IODIDE	0.001	U	MG/L
MW-063	9/21/2005	METHYLENE CHLORIDE	0.0046		MG/L
MW-063	9/21/2005	NICKEL	0.011		MG/L
MW-063	9/21/2005	NITRATE	8.6		MG/L
MW-063	9/21/2005	NITRITE	0.013		MG/L
MW-063	9/21/2005	O-XYLENE	0.001	U	MG/L
MW-063	9/21/2005	SELENIUM	0.01	U	MG/L
MW-063	9/21/2005	SILVER	0.027		MG/L
MW-063	9/21/2005	SODIUM	3.5		MG/L
MW-063	9/21/2005	STYRENE	0.001	U	MG/L
MW-063	9/21/2005	SULFATE	25		MG/L
MW-063	9/21/2005	TETRACHLOROETHENE	0.001	U	MG/L
MW-063	9/21/2005	THALLIUM	0.0038		MG/L
MW-063	9/21/2005	TOLUENE	0.001	U	MG/L
MW-063	9/21/2005	TOTAL DISSOLVED SOLIDS	280		MG/L
MW-063	9/21/2005	TOTAL XYLENES	0.001	U	MG/L
MW-063	9/21/2005	TRANS-1,2-DICHLOROETHENE	0.001	U	MG/L
MW-063	9/21/2005	TRANS-1,3-DICHLOROPROPENE	0.001	U	MG/L
MW-063	9/21/2005	TRANS-1,4-DICHLORO-2-BUTENE	0.005	U	MG/L
MW-063	9/21/2005	TRICHLOROETHENE	0.001	U	MG/L
MW-063	9/21/2005	TRICHLOROFLUOROMETHANE	0.001	U	MG/L
MW-063	9/21/2005	VANADIUM	0.008		MG/L
MW-063	9/21/2005	VINYL ACETATE	0.005	U	MG/L
MW-063	9/21/2005	VINYL CHLORIDE	0.001	U	MG/L
MW-063	9/21/2005	ZINC	0.12		MG/L
MW-063	11/22/2005	TURBIDITY	50		NTU
MW-063	12/6/2005	THALLIUM	0.001		MG/L
MW-063	3/10/2006	1,1,1,2-TETRACHLOROETHANE	0.001	U	MG/L
MW-063	3/10/2006	1,1,1-TRICHLOROETHANE	0.001	U	MG/L
MW-063	3/10/2006	1,1,2,2-TETRACHLOROETHANE	0.001	U	MG/L
MW-063	3/10/2006	1,1,2-TRICHLOROETHANE	0.001	U	MG/L
MW-063	3/10/2006	1,1-DICHLOROETHANE	0.001	U	MG/L
MW-063	3/10/2006	1,1-DICHLOROETHENE	0.001	U	MG/L
MW-063	3/10/2006	1,2,3-TRICHLOROPROPANE	0.001	U	MG/L
MW-063	3/10/2006	1,2-DIBROMO-3-CHLOROPROPANE	0.001	U	MG/L
MW-063	3/10/2006	1,2-DIBROMOETHANE	0.001	U	MG/L
MW-063	3/10/2006	1,2-DICHLOROBENZENE	0.001	U	MG/L
MW-063	3/10/2006	1,2-DICHLOROETHANE	0.001	U	MG/L
MW-063	3/10/2006	1,2-DICHLOROPROPANE	0.001	U	MG/L
MW-063	3/10/2006	1,4-DICHLOROBENZENE	0.001	U	MG/L
MW-063	3/10/2006	2-BUTANONE	0.005	U	MG/L
MW-063	3/10/2006	2-HEXANONE	0.005	U	MG/L
MW-063	3/10/2006	4-METHYL-2-PENTANONE	0.005	U	MG/L
MW-063	3/10/2006	ACETONE	0.005	U	MG/L
MW-063	3/10/2006	ACRYLONITRILE	0.005	U	MG/L

Appendix B
North Landfill Historical Groundwater Analytical Data
Quantum Maryland, LLC
Frederick, MD

MW-063	3/10/2006	ALKALINITY	72		MG/L
MW-063	3/10/2006	AMMONIA	1	U	MG/L
MW-063	3/10/2006	ANTIMONY	0.002		MG/L
MW-063	3/10/2006	ARSENIC	0.002	U	MG/L
MW-063	3/10/2006	BARIUM	0.098		MG/L
MW-063	3/10/2006	BENZENE	0.001	U	MG/L
MW-063	3/10/2006	BERYLLIUM	0.001		MG/L
MW-063	3/10/2006	BROMOCHLOROMETHANE	0.001	U	MG/L
MW-063	3/10/2006	BROMODICHLOROMETHANE	0.001	U	MG/L
MW-063	3/10/2006	BROMOFORM	0.001	U	MG/L
MW-063	3/10/2006	BROMOMETHANE	0.001	U	MG/L
MW-063	3/10/2006	CADMIUM	0.0012		MG/L
MW-063	3/10/2006	CALCIUM	45		MG/L
MW-063	3/10/2006	CARBON DISULFIDE	0.001	U	MG/L
MW-063	3/10/2006	CARBON TETRACHLORIDE	0.001	U	MG/L
MW-063	3/10/2006	CHEMICAL OXYGEN DEMAND	11		MG/L
MW-063	3/10/2006	CHLORIDE	5		MG/L
MW-063	3/10/2006	CHLOROBENZENE	0.001	U	MG/L
MW-063	3/10/2006	CHLORODIBROMOMETHANE	0.001	U	MG/L
MW-063	3/10/2006	CHLOROETHANE	0.001	U	MG/L
MW-063	3/10/2006	CHLOROFORM	0.001	U	MG/L
MW-063	3/10/2006	CHLROMETHANE	0.001	U	MG/L
MW-063	3/10/2006	CHROMIUM	0.029		MG/L
MW-063	3/10/2006	CIS-1,2-DICHLOROETHENE	0.001	U	MG/L
MW-063	3/10/2006	CIS-1,3-DICHLOROPROPENE	0.001	U	MG/L
MW-063	3/10/2006	COBALT	0.0094		MG/L
MW-063	3/10/2006	COPPER	0.063		MG/L
MW-063	3/10/2006	CYANIDE	0.001	U	MG/L
MW-063	3/10/2006	DIBROMOMETHANE	0.001	U	MG/L
MW-063	3/10/2006	ETHYLBENZENE	0.001	U	MG/L
MW-063	3/10/2006	FLUORIDE	0.20		MG/L
MW-063	3/10/2006	FREE CYANIDE	0.005	U	MG/L
MW-063	3/10/2006	GALLIUM	0.0061		MG/L
MW-063	3/10/2006	HARDNESS	170		MG/L
MW-063	3/10/2006	IRON	10		MG/L
MW-063	3/10/2006	LEAD	0.0075		MG/L
MW-063	3/10/2006	M+P-XYLENES	0.001	U	MG/L
MW-063	3/10/2006	MAGNESIUM	14		MG/L
MW-063	3/10/2006	MANGANESE	0.54		MG/L
MW-063	3/10/2006	MERCURY	0.0002	U	MG/L
MW-063	3/10/2006	METHYL IODIDE	0.001	U	MG/L
MW-063	3/10/2006	METHYLENE CHLORIDE	0.001	U	MG/L
MW-063	3/10/2006	NICKEL	0.027		MG/L
MW-063	3/10/2006	NITRATE	12		MG/L
MW-063	3/10/2006	O-XYLENE	0.001	U	MG/L
MW-063	3/10/2006	SELENIUM	0.005	U	MG/L

Appendix B
North Landfill Historical Groundwater Analytical Data
Quantum Maryland, LLC
Frederick, MD

MW-063	3/10/2006	SILVER	0.0072		MG/L
MW-063	3/10/2006	SODIUM	3.6		MG/L
MW-063	3/10/2006	STYRENE	0.001	U	MG/L
MW-063	3/10/2006	SULFATE	45		MG/L
MW-063	3/10/2006	TETRACHLOROETHENE	0.001	U	MG/L
MW-063	3/10/2006	THALLIUM	0.002	U	MG/L
MW-063	3/10/2006	TOLUENE	0.001	U	MG/L
MW-063	3/10/2006	TOTAL DISSOLVED SOLIDS	220		MG/L
MW-063	3/10/2006	TOTAL XYLENES	0.001	U	MG/L
MW-063	3/10/2006	TRANS-1,2-DICHLOROETHENE	0.001	U	MG/L
MW-063	3/10/2006	TRANS-1,3-DICHLOROPROPENE	0.001	U	MG/L
MW-063	3/10/2006	TRANS-1,4-DICHLORO-2-BUTENE	0.005	U	MG/L
MW-063	3/10/2006	TRICHLOROETHENE	0.001	U	MG/L
MW-063	3/10/2006	TRICHLOROFLUOROMETHANE	0.001	U	MG/L
MW-063	3/10/2006	TURBIDITY	193		NTU
MW-063	3/10/2006	VANADIUM	0.02		MG/L
MW-063	3/10/2006	VINYL ACETATE	0.001	U	MG/L
MW-063	3/10/2006	VINYL CHLORIDE	0.001	U	MG/L
MW-063	3/10/2006	ZINC	0.049		MG/L
MW-063	8/23/2006	1,1,1,2-TETRACHLOROETHANE	0.001	U	MG/L
MW-063	8/23/2006	1,1,1-TRICHLOROETHANE	0.001	U	MG/L
MW-063	8/23/2006	1,1,2,2-TETRACHLOROETHANE	0.001	U	MG/L
MW-063	8/23/2006	1,1,2-TRICHLOROETHANE	0.001	U	MG/L
MW-063	8/23/2006	1,1-DICHLOROETHANE	0.001	U	MG/L
MW-063	8/23/2006	1,1-DICHLOROETHENE	0.001	U	MG/L
MW-063	8/23/2006	1,2,3-TRICHLOROPROPANE	0.001	U	MG/L
MW-063	8/23/2006	1,2-DIBROMO-3-CHLOROPROPANE	0.001	U	MG/L
MW-063	8/23/2006	1,2-DIBROMOETHANE	0.001	U	MG/L
MW-063	8/23/2006	1,2-DICHLOROBENZENE	0.001	U	MG/L
MW-063	8/23/2006	1,2-DICHLOROETHANE	0.001	U	MG/L
MW-063	8/23/2006	1,2-DICHLOROPROPANE	0.001	U	MG/L
MW-063	8/23/2006	1,4-DICHLOROBENZENE	0.0019		MG/L
MW-063	8/23/2006	2-BUTANONE	0.005	U	MG/L
MW-063	8/23/2006	2-HEXANONE	0.005	U	MG/L
MW-063	8/23/2006	4-METHYL-2-PENTANONE	0.005	U	MG/L
MW-063	8/23/2006	ACETONE	0.0047		MG/L
MW-063	8/23/2006	ACRYLONITRILE	0.005	U	MG/L
MW-063	8/23/2006	ALKALINITY	200		MG/L
MW-063	8/23/2006	AMMONIA	1	U	MG/L
MW-063	8/23/2006	ANTIMONY	0.002	U	MG/L
MW-063	8/23/2006	ARSENIC	0.002	U	MG/L
MW-063	8/23/2006	BARIUM	0.24		MG/L
MW-063	8/23/2006	BENZENE	0.001	U	MG/L
MW-063	8/23/2006	BERYLLIUM	0.0024		MG/L
MW-063	8/23/2006	BICARBONATE ALKALINITY	200		MG/L
MW-063	8/23/2006	BROMOCHLOROMETHANE	0.001	U	MG/L

Appendix B
North Landfill Historical Groundwater Analytical Data
Quantum Maryland, LLC
Frederick, MD

MW-063	8/23/2006	BROMODICHLOROMETHANE	0.001	U	MG/L
MW-063	8/23/2006	BROMOFORM	0.001	U	MG/L
MW-063	8/23/2006	BROMOMETHANE	0.001	U	MG/L
MW-063	8/23/2006	CADMIUM	0.0014		MG/L
MW-063	8/23/2006	CALCIUM	75		MG/L
MW-063	8/23/2006	CARBON DISULFIDE	0.001	U	MG/L
MW-063	8/23/2006	CARBON TETRACHLORIDE	0.001	U	MG/L
MW-063	8/23/2006	CARBONATE ALKALINITY	10	U	MG/L
MW-063	8/23/2006	CHEMICAL OXYGEN DEMAND	10	U	MG/L
MW-063	8/23/2006	CHLORIDE	4.5		MG/L
MW-063	8/23/2006	CHLOROBENZENE	0.001	U	MG/L
MW-063	8/23/2006	CHLORODIBROMOMETHANE	0.001	U	MG/L
MW-063	8/23/2006	CHLOROETHANE	0.001	U	MG/L
MW-063	8/23/2006	CHLOROFORM	0.001	U	MG/L
MW-063	8/23/2006	CHLOROMETHANE	0.001	U	MG/L
MW-063	8/23/2006	CHROMIUM	0.11		MG/L
MW-063	8/23/2006	CIS-1,2-DICHLOROETHENE	0.001	U	MG/L
MW-063	8/23/2006	CIS-1,3-DICHLOROPROPENE	0.001	U	MG/L
MW-063	8/23/2006	COBALT	0.035		MG/L
MW-063	8/23/2006	COPPER	0.10		MG/L
MW-063	8/23/2006	CYANIDE	0.0011		MG/L
MW-063	8/23/2006	DIBROMOMETHANE	0.001	U	MG/L
MW-063	8/23/2006	ETHYLBENZENE	0.001	U	MG/L
MW-063	8/23/2006	FLUORIDE	0.23		MG/L
MW-063	8/23/2006	FREE CYANIDE	0.01		MG/L
MW-063	8/23/2006	GALLIUM	0.024		MG/L
MW-063	8/23/2006	HARDNESS	340		MG/L
MW-063	8/23/2006	IRON	47		MG/L
MW-063	8/23/2006	LEAD	0.028		MG/L
MW-063	8/23/2006	M+P-XYLENES	0.001	U	MG/L
MW-063	8/23/2006	MAGNESIUM	37		MG/L
MW-063	8/23/2006	MANGANESE	1.5		MG/L
MW-063	8/23/2006	MERCURY	0.0002	U	MG/L
MW-063	8/23/2006	METHYL IODIDE	0.001	U	MG/L
MW-063	8/23/2006	METHYLENE CHLORIDE	0.0013		MG/L
MW-063	8/23/2006	NICKEL	0.15		MG/L
MW-063	8/23/2006	NITRITE/NITRATE-N	10		MG/L
MW-063	8/23/2006	O-XYLENE	0.001	U	MG/L
MW-063	8/23/2006	SELENIUM	0.005	U	MG/L
MW-063	8/23/2006	SILVER	0.088		MG/L
MW-063	8/23/2006	SODIUM	4.4		MG/L
MW-063	8/23/2006	STYRENE	0.001	U	MG/L
MW-063	8/23/2006	SULFATE	23		MG/L
MW-063	8/23/2006	TETRACHLOROETHENE	0.001	U	MG/L
MW-063	8/23/2006	THALLIUM	0.002	U	MG/L
MW-063	8/23/2006	TOLUENE	0.001	U	MG/L

Appendix B
North Landfill Historical Groundwater Analytical Data
Quantum Maryland, LLC
Frederick, MD

MW-063	8/23/2006	TOTAL DISSOLVED SOLIDS	230		MG/L
MW-063	8/23/2006	TOTAL XYLENES	0.001	U	MG/L
MW-063	8/23/2006	TRANS-1,2-DICHLOROETHENE	0.001	U	MG/L
MW-063	8/23/2006	TRANS-1,3-DICHLOROPROPENE	0.001	U	MG/L
MW-063	8/23/2006	TRANS-1,4-DICHLORO-2-BUTENE	0.005	U	MG/L
MW-063	8/23/2006	TRICHLOROETHENE	0.001	U	MG/L
MW-063	8/23/2006	TRICHLOROFLUOROMETHANE	0.001	U	MG/L
MW-063	8/23/2006	TURBIDITY	3200		NTU
MW-063	8/23/2006	VANADIUM	0.069		MG/L
MW-063	8/23/2006	VINYL ACETATE	0.001	U	MG/L
MW-063	8/23/2006	VINYL CHLORIDE	0.001	U	MG/L
MW-063	8/23/2006	ZINC	0.26		MG/L
MW-063	3/13/2007	1,1,1,2-TETRACHLOROETHANE	0.001	U	MG/L
MW-063	3/13/2007	1,1,1-TRICHLOROETHANE	0.001	U	MG/L
MW-063	3/13/2007	1,1,2,2-TETRACHLOROETHANE	0.001	U	MG/L
MW-063	3/13/2007	1,1,2-TRICHLOROETHANE	0.001	U	MG/L
MW-063	3/13/2007	1,1-DICHLOROETHANE	0.001	U	MG/L
MW-063	3/13/2007	1,1-DICHLOROETHENE	0.001	U	MG/L
MW-063	3/13/2007	1,2,3-TRICHLOROPROPANE	0.001	U	MG/L
MW-063	3/13/2007	1,2-DIBROMO-3-CHLOROPROPANE	0.001	U	MG/L
MW-063	3/13/2007	1,2-DIBROMOETHANE	0.001	U	MG/L
MW-063	3/13/2007	1,2-DICHLOROBENZENE	0.001	U	MG/L
MW-063	3/13/2007	1,2-DICHLOROETHANE	0.001	U	MG/L
MW-063	3/13/2007	1,2-DICHLOROPROPANE	0.001	U	MG/L
MW-063	3/13/2007	1,4-DICHLOROBENZENE	0.001	U	MG/L
MW-063	3/13/2007	2-BUTANONE	0.005	U	MG/L
MW-063	3/13/2007	2-HEXANONE	0.005	U	MG/L
MW-063	3/13/2007	4-METHYL-2-PENTANONE	0.005	U	MG/L
MW-063	3/13/2007	ACETONE	0.005	U	MG/L
MW-063	3/13/2007	ACRYLONITRILE	0.005	U	MG/L
MW-063	3/13/2007	ALKALINITY	76		MG/L
MW-063	3/13/2007	AMMONIA	1	U	MG/L
MW-063	3/13/2007	ANTIMONY	0.002	U	MG/L
MW-063	3/13/2007	ARSENIC	0.05	U	MG/L
MW-063	3/13/2007	BARIUM	0.058		MG/L
MW-063	3/13/2007	BENZENE	0.001	U	MG/L
MW-063	3/13/2007	BERYLLIUM	0.002	U	MG/L
MW-063	3/13/2007	BROMOCHLOROMETHANE	0.001	U	MG/L
MW-063	3/13/2007	BROMODICHLOROMETHANE	0.001	U	MG/L
MW-063	3/13/2007	BROMOFORM	0.001	U	MG/L
MW-063	3/13/2007	BROMOMETHANE	0.001	U	MG/L
MW-063	3/13/2007	CADMIUM	0.0004		MG/L
MW-063	3/13/2007	CALCIUM	43		MG/L
MW-063	3/13/2007	CARBON DISULFIDE	0.001	U	MG/L
MW-063	3/13/2007	CARBON TETRACHLORIDE	0.001	U	MG/L
MW-063	3/13/2007	CHEMICAL OXYGEN DEMAND	10	U	MG/L

Appendix B
North Landfill Historical Groundwater Analytical Data
Quantum Maryland, LLC
Frederick, MD

MW-063	3/13/2007	CHLORIDE	4.5		MG/L
MW-063	3/13/2007	CHLOROBENZENE	0.001	U	MG/L
MW-063	3/13/2007	CHLORODIBROMOMETHANE	0.001	U	MG/L
MW-063	3/13/2007	CHLOROETHANE	0.001	U	MG/L
MW-063	3/13/2007	CHLOROFORM	0.001	U	MG/L
MW-063	3/13/2007	CHLOROMETHANE	0.001	U	MG/L
MW-063	3/13/2007	CHROMIUM	0.016		MG/L
MW-063	3/13/2007	CIS-1,2-DICHLOROETHENE	0.001	U	MG/L
MW-063	3/13/2007	CIS-1,3-DICHLOROPROPENE	0.001	U	MG/L
MW-063	3/13/2007	COBALT	0.0053		MG/L
MW-063	3/13/2007	COPPER	0.0066		MG/L
MW-063	3/13/2007	CYANIDE	0.001	U	MG/L
MW-063	3/13/2007	DIBROMOMETHANE	0.001	U	MG/L
MW-063	3/13/2007	ETHYLBENZENE	0.001	U	MG/L
MW-063	3/13/2007	FLUORIDE	0.27		MG/L
MW-063	3/13/2007	FREE CYANIDE	0.005	U	MG/L
MW-063	3/13/2007	GALLIUM	0.005	U	MG/L
MW-063	3/13/2007	HARDNESS	160		MG/L
MW-063	3/13/2007	IRON	8.1		MG/L
MW-063	3/13/2007	LEAD	0.0045		MG/L
MW-063	3/13/2007	M+P-XYLENES	0.001	U	MG/L
MW-063	3/13/2007	MAGNESIUM	12		MG/L
MW-063	3/13/2007	MANGANESE	0.30		MG/L
MW-063	3/13/2007	MERCURY	0.0002	U	MG/L
MW-063	3/13/2007	METHYL IODIDE	0.001	U	MG/L
MW-063	3/13/2007	METHYLENE CHLORIDE	0.001	U	MG/L
MW-063	3/13/2007	MOLYBDENUM	0.005	U	MG/L
MW-063	3/13/2007	NICKEL	0.003		MG/L
MW-063	3/13/2007	NITRATE	1.1		MG/L
MW-063	3/13/2007	NITRITE	0.005	U	MG/L
MW-063	3/13/2007	O-XYLENE	0.001	U	MG/L
MW-063	3/13/2007	SELENIUM	0.005	U	MG/L
MW-063	3/13/2007	SILVER	0.0012		MG/L
MW-063	3/13/2007	SODIUM	2.7		MG/L
MW-063	3/13/2007	STYRENE	0.001	U	MG/L
MW-063	3/13/2007	SULFATE	23		MG/L
MW-063	3/13/2007	TETRACHLOROETHENE	0.001	U	MG/L
MW-063	3/13/2007	THALLIUM	0.002	U	MG/L
MW-063	3/13/2007	TOLUENE	0.001	U	MG/L
MW-063	3/13/2007	TOTAL DISSOLVED SOLIDS	170		MG/L
MW-063	3/13/2007	TOTAL XYLENES	0.001	U	MG/L
MW-063	3/13/2007	TRANS-1,2-DICHLOROETHENE	0.001	U	MG/L
MW-063	3/13/2007	TRANS-1,3-DICHLOROPROPENE	0.001	U	MG/L
MW-063	3/13/2007	TRANS-1,4-DICHLORO-2-BUTENE	0.005	U	MG/L
MW-063	3/13/2007	TRICHLOROETHENE	0.001	U	MG/L
MW-063	3/13/2007	TRICHLOROFLUOROMETHANE	0.001	U	MG/L

Appendix B
North Landfill Historical Groundwater Analytical Data
Quantum Maryland, LLC
Frederick, MD

MW-063	3/13/2007	TURBIDITY	27		NTU
MW-063	3/13/2007	VANADIUM	0.015		MG/L
MW-063	3/13/2007	VINYL ACETATE	0.001	U	MG/L
MW-063	3/13/2007	VINYL CHLORIDE	0.001	U	MG/L
MW-063	3/13/2007	ZINC	0.019		MG/L
MW-063	9/12/2007	1,1,1,2-TETRACHLOROETHANE	0.001	U	MG/L
MW-063	9/12/2007	1,1,1-TRICHLOROETHANE	0.001	U	MG/L
MW-063	9/12/2007	1,1,2,2-TETRACHLOROETHANE	0.001	U	MG/L
MW-063	9/12/2007	1,1,2-TRICHLOROETHANE	0.001	U	MG/L
MW-063	9/12/2007	1,1-DICHLOROETHANE	0.001	U	MG/L
MW-063	9/12/2007	1,1-DICHLOROETHENE	0.001	U	MG/L
MW-063	9/12/2007	1,2,3-TRICHLOROPROPANE	0.001	U	MG/L
MW-063	9/12/2007	1,2-DIBROMO-3-CHLOROPROPANE	0.001	U	MG/L
MW-063	9/12/2007	1,2-DIBROMOETHANE	0.001	U	MG/L
MW-063	9/12/2007	1,2-DICHLOROBENZENE	0.001	U	MG/L
MW-063	9/12/2007	1,2-DICHLOROETHANE	0.001	U	MG/L
MW-063	9/12/2007	1,2-DICHLOROPROPANE	0.001	U	MG/L
MW-063	9/12/2007	1,4-DICHLOROBENZENE	0.001	U	MG/L
MW-063	9/12/2007	2-BUTANONE	0.005	U	MG/L
MW-063	9/12/2007	2-HEXANONE	0.005	U	MG/L
MW-063	9/12/2007	4-METHYL-2-PENTANONE	0.005	U	MG/L
MW-063	9/12/2007	ACETONE	0.005	U	MG/L
MW-063	9/12/2007	ACRYLONITRILE	0.005	U	MG/L
MW-063	9/12/2007	ALKALINITY	180		MG/L
MW-063	9/12/2007	ANTIMONY	0.002	U	MG/L
MW-063	9/12/2007	ARSENIC	0.0096		MG/L
MW-063	9/12/2007	BARIUM	0.34		MG/L
MW-063	9/12/2007	BENZENE	0.001	U	MG/L
MW-063	9/12/2007	BERYLLIUM	0.0036		MG/L
MW-063	9/12/2007	BROMOCHLOROMETHANE	0.001	U	MG/L
MW-063	9/12/2007	BROMODICHLOROMETHANE	0.001	U	MG/L
MW-063	9/12/2007	BROMOFORM	0.001	U	MG/L
MW-063	9/12/2007	BROMOMETHANE	0.001	U	MG/L
MW-063	9/12/2007	CADMIUM	0.0044		MG/L
MW-063	9/12/2007	CALCIUM	110		MG/L
MW-063	9/12/2007	CARBON DISULFIDE	0.001	U	MG/L
MW-063	9/12/2007	CARBON TETRACHLORIDE	0.001	U	MG/L
MW-063	9/12/2007	CHLORIDE	1.5		MG/L
MW-063	9/12/2007	CHLOROBENZENE	0.001	U	MG/L
MW-063	9/12/2007	CHLORODIBROMOMETHANE	0.001	U	MG/L
MW-063	9/12/2007	CHLOROETHANE	0.001	U	MG/L
MW-063	9/12/2007	CHLOROFORM	0.001	U	MG/L
MW-063	9/12/2007	CHLOROMETHANE	0.001	U	MG/L
MW-063	9/12/2007	CHROMIUM	0.079		MG/L
MW-063	9/12/2007	CIS-1,2-DICHLOROETHENE	0.001	U	MG/L
MW-063	9/12/2007	CIS-1,3-DICHLOROPROPENE	0.001	U	MG/L

Appendix B
North Landfill Historical Groundwater Analytical Data
Quantum Maryland, LLC
Frederick, MD

MW-063	9/12/2007	COBALT	0.057		MG/L
MW-063	9/12/2007	COPPER	0.096		MG/L
MW-063	9/12/2007	DIBROMOMETHANE	0.001	U	MG/L
MW-063	9/12/2007	ETHYLBENZENE	0.001	U	MG/L
MW-063	9/12/2007	FLUORIDE	0.19		MG/L
MW-063	9/12/2007	FREE CYANIDE	0.005	U	MG/L
MW-063	9/12/2007	GALLIUM	0.11		MG/L
MW-063	9/12/2007	HARDNESS	520		MG/L
MW-063	9/12/2007	IRON	64		MG/L
MW-063	9/12/2007	LEAD	0.037		MG/L
MW-063	9/12/2007	M+P-XYLENES	0.001	U	MG/L
MW-063	9/12/2007	MAGNESIUM	58		MG/L
MW-063	9/12/2007	MANGANESE	2.6		MG/L
MW-063	9/12/2007	MERCURY	0.0001		MG/L
MW-063	9/12/2007	METHYL IODIDE	0.001	U	MG/L
MW-063	9/12/2007	METHYLENE CHLORIDE	0.001	U	MG/L
MW-063	9/12/2007	NICKEL	0.12		MG/L
MW-063	9/12/2007	NITRATE	9.1		MG/L
MW-063	9/12/2007	NITRITE	0.015		MG/L
MW-063	9/12/2007	O-XYLENE	0.001	U	MG/L
MW-063	9/12/2007	SELENIUM	0.005	U	MG/L
MW-063	9/12/2007	SILVER	0.053		MG/L
MW-063	9/12/2007	SODIUM	4.5		MG/L
MW-063	9/12/2007	STYRENE	0.001	U	MG/L
MW-063	9/12/2007	SULFATE	34		MG/L
MW-063	9/12/2007	TETRACHLOROETHENE	0.001	U	MG/L
MW-063	9/12/2007	THALLIUM	0.002	U	MG/L
MW-063	9/12/2007	TOLUENE	0.001	U	MG/L
MW-063	9/12/2007	TOTAL DISSOLVED SOLIDS	160		MG/L
MW-063	9/12/2007	TOTAL XYLENES	0.001	U	MG/L
MW-063	9/12/2007	TRANS-1,2-DICHLOROETHENE	0.001	U	MG/L
MW-063	9/12/2007	TRANS-1,3-DICHLOROPROPENE	0.001	U	MG/L
MW-063	9/12/2007	TRANS-1,4-DICHLORO-2-BUTENE	0.005	U	MG/L
MW-063	9/12/2007	TRICHLOROETHENE	0.001	U	MG/L
MW-063	9/12/2007	TRICHLOROFLUOROMETHANE	0.001	U	MG/L
MW-063	9/12/2007	TURBIDITY	740		NTU
MW-063	9/12/2007	VANADIUM	0.13		MG/L
MW-063	9/12/2007	VINYL ACETATE	0.001	U	MG/L
MW-063	9/12/2007	VINYL CHLORIDE	0.001	U	MG/L
MW-063	9/12/2007	ZINC	0.27		MG/L
MW-063	3/18/2008	1,1,1,2-TETRACHLOROETHANE	0.001	U	MG/L
MW-063	3/18/2008	1,1,1-TRICHLOROETHANE	0.001	U	MG/L
MW-063	3/18/2008	1,1,2,2-TETRACHLOROETHANE	0.001	U	MG/L
MW-063	3/18/2008	1,1,2-TRICHLOROETHANE	0.001	U	MG/L
MW-063	3/18/2008	1,1-DICHLOROETHANE	0.001	U	MG/L
MW-063	3/18/2008	1,1-DICHLOROETHENE	0.001	U	MG/L

Appendix B
North Landfill Historical Groundwater Analytical Data
Quantum Maryland, LLC
Frederick, MD

MW-063	3/18/2008	1,2,3-TRICHLOROPROPANE	0.001	U	MG/L
MW-063	3/18/2008	1,2-DIBROMO-3-CHLOROPROPANE	0.001	U	MG/L
MW-063	3/18/2008	1,2-DIBROMOETHANE	0.001	U	MG/L
MW-063	3/18/2008	1,2-DICHLOROBENZENE	0.001	U	MG/L
MW-063	3/18/2008	1,2-DICHLOROETHANE	0.001	U	MG/L
MW-063	3/18/2008	1,2-DICHLOROPROPANE	0.001	U	MG/L
MW-063	3/18/2008	1,4-DICHLOROBENZENE	0.001	U	MG/L
MW-063	3/18/2008	2-BUTANONE	0.005	U	MG/L
MW-063	3/18/2008	2-HEXANONE	0.005	U	MG/L
MW-063	3/18/2008	4-METHYL-2-PENTANONE	0.005	U	MG/L
MW-063	3/18/2008	ACETONE	0.005	U	MG/L
MW-063	3/18/2008	ACRYLONITRILE	0.005	U	MG/L
MW-063	3/18/2008	ALKALINITY	58		MG/L
MW-063	3/18/2008	AMMONIA	0.10	U	MG/L
MW-063	3/18/2008	ANTIMONY	0.0087		MG/L
MW-063	3/18/2008	ARSENIC	0.002	U	MG/L
MW-063	3/18/2008	BARIUM	0.059		MG/L
MW-063	3/18/2008	BENZENE	0.001	U	MG/L
MW-063	3/18/2008	BERYLLIUM	0.0025	U	MG/L
MW-063	3/18/2008	BROMOCHLOROMETHANE	0.001	U	MG/L
MW-063	3/18/2008	BROMODICHLOROMETHANE	0.001	U	MG/L
MW-063	3/18/2008	BROMOFORM	0.001	U	MG/L
MW-063	3/18/2008	BROMOMETHANE	0.001	U	MG/L
MW-063	3/18/2008	CADMIUM	0.0005	U	MG/L
MW-063	3/18/2008	CALCIUM	39		MG/L
MW-063	3/18/2008	CARBON DISULFIDE	0.001	U	MG/L
MW-063	3/18/2008	CARBON TETRACHLORIDE	0.001	U	MG/L
MW-063	3/18/2008	CHEMICAL OXYGEN DEMAND	19		MG/L
MW-063	3/18/2008	CHLORIDE	6		MG/L
MW-063	3/18/2008	CHLOROBENZENE	0.001	U	MG/L
MW-063	3/18/2008	CHLORODIBROMOMETHANE	0.001	U	MG/L
MW-063	3/18/2008	CHLOROETHANE	0.001	U	MG/L
MW-063	3/18/2008	CHLOROFORM	0.001	U	MG/L
MW-063	3/18/2008	CHLROMETHANE	0.001	U	MG/L
MW-063	3/18/2008	CHROMIUM	0.016		MG/L
MW-063	3/18/2008	CIS-1,2-DICHLOROETHENE	0.001	U	MG/L
MW-063	3/18/2008	CIS-1,3-DICHLOROPROPENE	0.001	U	MG/L
MW-063	3/18/2008	COBALT	0.003		MG/L
MW-063	3/18/2008	COPPER	0.004		MG/L
MW-063	3/18/2008	CYANIDE	0.021		MG/L
MW-063	3/18/2008	DIBROMOMETHANE	0.001	U	MG/L
MW-063	3/18/2008	ETHYLBENZENE	0.001	U	MG/L
MW-063	3/18/2008	FLUORIDE	0.14		MG/L
MW-063	3/18/2008	FREE CYANIDE	0.0062		MG/L
MW-063	3/18/2008	GALLIUM	0.01	U	MG/L
MW-063	3/18/2008	HARDNESS	140		MG/L

Appendix B
North Landfill Historical Groundwater Analytical Data
Quantum Maryland, LLC
Frederick, MD

MW-063	3/18/2008	IRON	4.4		MG/L
MW-063	3/18/2008	LEAD	0.0041		MG/L
MW-063	3/18/2008	M+P-XYLENES	0.001	U	MG/L
MW-063	3/18/2008	MAGNESIUM	9.5		MG/L
MW-063	3/18/2008	MANGANESE	0.24		MG/L
MW-063	3/18/2008	MERCURY	0.0002	U	MG/L
MW-063	3/18/2008	METHYL IODIDE	0.001	U	MG/L
MW-063	3/18/2008	METHYLENE CHLORIDE	0.001	U	MG/L
MW-063	3/18/2008	NICKEL	0.011		MG/L
MW-063	3/18/2008	NITRATE	0.22		MG/L
MW-063	3/18/2008	NITRITE	0.047		MG/L
MW-063	3/18/2008	O-XYLENE	0.001	U	MG/L
MW-063	3/18/2008	SELENIUM	0.003		MG/L
MW-063	3/18/2008	SILVER	0.001	U	MG/L
MW-063	3/18/2008	SODIUM	2.4		MG/L
MW-063	3/18/2008	STYRENE	0.001	U	MG/L
MW-063	3/18/2008	SULFATE	30		MG/L
MW-063	3/18/2008	TETRACHLOROETHENE	0.001	U	MG/L
MW-063	3/18/2008	THALLIUM	0.002	U	MG/L
MW-063	3/18/2008	TOLUENE	0.001	U	MG/L
MW-063	3/18/2008	TOTAL DISSOLVED SOLIDS	160		MG/L
MW-063	3/18/2008	TRANS-1,2-DICHLOROETHENE	0.001	U	MG/L
MW-063	3/18/2008	TRANS-1,3-DICHLOROPROPENE	0.001	U	MG/L
MW-063	3/18/2008	TRANS-1,4-DICHLORO-2-BUTENE	0.005	U	MG/L
MW-063	3/18/2008	TRICHLOROETHENE	0.001	U	MG/L
MW-063	3/18/2008	TRICHLOROFLUOROMETHANE	0.001	U	MG/L
MW-063	3/18/2008	TURBIDITY	58		NTU
MW-063	3/18/2008	VANADIUM	0.017		MG/L
MW-063	3/18/2008	VINYL ACETATE	0.005	U	MG/L
MW-063	3/18/2008	VINYL CHLORIDE	0.001	U	MG/L
MW-063	3/18/2008	ZINC	0.02		MG/L
MW-063	9/25/2008	1,1,1,2-TETRACHLOROETHANE	0.001	U	MG/L
MW-063	9/25/2008	1,1,1-TRICHLOROETHANE	0.001	U	MG/L
MW-063	9/25/2008	1,1,2,2-TETRACHLOROETHANE	0.001	U	MG/L
MW-063	9/25/2008	1,1,2-TRICHLOROETHANE	0.001	U	MG/L
MW-063	9/25/2008	1,1-DICHLOROETHANE	0.001	U	MG/L
MW-063	9/25/2008	1,1-DICHLOROETHENE	0.001	U	MG/L
MW-063	9/25/2008	1,2,3-TRICHLOROPROPANE	0.001	U	MG/L
MW-063	9/25/2008	1,2-DIBROMO-3-CHLOROPROPANE	0.001	U	MG/L
MW-063	9/25/2008	1,2-DIBROMOETHANE	0.001	U	MG/L
MW-063	9/25/2008	1,2-DICHLOROBENZENE	0.001	U	MG/L
MW-063	9/25/2008	1,2-DICHLOROETHANE	0.001	U	MG/L
MW-063	9/25/2008	1,2-DICHLOROPROPANE	0.001	U	MG/L
MW-063	9/25/2008	1,4-DICHLOROBENZENE	0.001	U	MG/L
MW-063	9/25/2008	2-BUTANONE	0.015		MG/L
MW-063	9/25/2008	2-HEXANONE	0.005	U	MG/L

Appendix B
North Landfill Historical Groundwater Analytical Data
Quantum Maryland, LLC
Frederick, MD

MW-063	9/25/2008	4-BROMOFLUOROBENZENE	0.0298		MG/L
MW-063	9/25/2008	4-METHYL-2-PENTANONE	0.005	U	MG/L
MW-063	9/25/2008	ACETONE	0.0092		MG/L
MW-063	9/25/2008	ACRYLONITRILE	0.005	U	MG/L
MW-063	9/25/2008	ALKALINITY	160		MG/L
MW-063	9/25/2008	AMMONIA	0.53		MG/L
MW-063	9/25/2008	ANTIMONY	0.005	U	MG/L
MW-063	9/25/2008	ARSENIC	0.005	U	MG/L
MW-063	9/25/2008	BARIUM	0.041		MG/L
MW-063	9/25/2008	BENZENE	0.001	U	MG/L
MW-063	9/25/2008	BERYLLIUM	0.002	U	MG/L
MW-063	9/25/2008	BROMOCHLOROMETHANE	0.001	U	MG/L
MW-063	9/25/2008	BROMODICHLOROMETHANE	0.001	U	MG/L
MW-063	9/25/2008	BROMOFORM	0.001	U	MG/L
MW-063	9/25/2008	BROMOMETHANE	0.001	U	MG/L
MW-063	9/25/2008	CADMIUM	0.0005	U	MG/L
MW-063	9/25/2008	CALCIUM	64		MG/L
MW-063	9/25/2008	CARBON DISULFIDE	0.001	U	MG/L
MW-063	9/25/2008	CARBON TETRACHLORIDE	0.001	U	MG/L
MW-063	9/25/2008	CHEMICAL OXYGEN DEMAND	10	U	MG/L
MW-063	9/25/2008	CHLORIDE	2		MG/L
MW-063	9/25/2008	CHLOROBENZENE	0.001	U	MG/L
MW-063	9/25/2008	CHLORODIBROMOMETHANE	0.001	U	MG/L
MW-063	9/25/2008	CHLOROETHANE	0.001	U	MG/L
MW-063	9/25/2008	CHLOROFORM	0.001	U	MG/L
MW-063	9/25/2008	CHLROMETHANE	0.001	U	MG/L
MW-063	9/25/2008	CHROMIUM	0.0082		MG/L
MW-063	9/25/2008	CIS-1,2-DICHLOROETHENE	0.001	U	MG/L
MW-063	9/25/2008	CIS-1,3-DICHLOROPROPENE	0.001	U	MG/L
MW-063	9/25/2008	COBALT	0.005	U	MG/L
MW-063	9/25/2008	COPPER	0.0036		MG/L
MW-063	9/25/2008	CYANIDE	0.01	U	MG/L
MW-063	9/25/2008	DIBROMOMETHANE	0.001	U	MG/L
MW-063	9/25/2008	ETHYLBENZENE	0.001	U	MG/L
MW-063	9/25/2008	FLUORIDE	0.10	U	MG/L
MW-063	9/25/2008	FLUORODIBROMOMETHANE	0.024		MG/L
MW-063	9/25/2008	FREE CYANIDE	0.01	U	MG/L
MW-063	9/25/2008	GALLIUM	0.005	U	MG/L
MW-063	9/25/2008	HARDNESS	230		MG/L
MW-063	9/25/2008	IRON	2.3		MG/L
MW-063	9/25/2008	LEAD	0.002	U	MG/L
MW-063	9/25/2008	M+P-XYLENES	0.002	U	MG/L
MW-063	9/25/2008	MAGNESIUM	17		MG/L
MW-063	9/25/2008	MANGANESE	0.37		MG/L
MW-063	9/25/2008	MERCURY	0.0002	U	MG/L
MW-063	9/25/2008	METHYL IODIDE	0.001	U	MG/L

Appendix B
North Landfill Historical Groundwater Analytical Data
Quantum Maryland, LLC
Frederick, MD

MW-063	9/25/2008	METHYLENE CHLORIDE	0.001	U	MG/L
MW-063	9/25/2008	NICKEL	0.0089		MG/L
MW-063	9/25/2008	NITRATE	9.8		MG/L
MW-063	9/25/2008	NITRITE	0.06		MG/L
MW-063	9/25/2008	NITRITE/NITRATE-N	9.8		MG/L
MW-063	9/25/2008	O-XYLENE	0.001	U	MG/L
MW-063	9/25/2008	SELENIUM	0.005	U	MG/L
MW-063	9/25/2008	SILVER	0.002	U	MG/L
MW-063	9/25/2008	SODIUM	4		MG/L
MW-063	9/25/2008	STYRENE	0.001	U	MG/L
MW-063	9/25/2008	SULFATE	34		MG/L
MW-063	9/25/2008	TETRACHLOROETHENE	0.001	U	MG/L
MW-063	9/25/2008	THALLIUM	0.002	U	MG/L
MW-063	9/25/2008	TOLUENE	0.001	U	MG/L
MW-063	9/25/2008	TOTAL DISSOLVED SOLIDS	200		MG/L
MW-063	9/25/2008	TRANS-1,2-DICHLOROETHENE	0.001	U	MG/L
MW-063	9/25/2008	TRANS-1,3-DICHLOROPROPENE	0.001	U	MG/L
MW-063	9/25/2008	TRANS-1,4-DICHLORO-2-BUTENE	0.005	U	MG/L
MW-063	9/25/2008	TRICHLOROETHENE	0.001	U	MG/L
MW-063	9/25/2008	TRICHLOROFLUOROMETHANE	0.001	U	MG/L
MW-063	9/25/2008	TURBIDITY	25		NTU
MW-063	9/25/2008	VANADIUM	0.005	U	MG/L
MW-063	9/25/2008	VINYL ACETATE	0.001	U	MG/L
MW-063	9/25/2008	VINYL CHLORIDE	0.001	U	MG/L
MW-063	9/25/2008	ZINC	0.023		MG/L
MW-063	2/24/2009	1,1,1,2-TETRACHLOROETHANE	0.001	U	MG/L
MW-063	2/24/2009	1,1,1-TRICHLOROETHANE	0.001	U	MG/L
MW-063	2/24/2009	1,1,2,2-TETRACHLOROETHANE	0.001	U	MG/L
MW-063	2/24/2009	1,1,2-TRICHLOROETHANE	0.001	U	MG/L
MW-063	2/24/2009	1,1-DICHLOROETHANE	0.001	U	MG/L
MW-063	2/24/2009	1,1-DICHLOROETHENE	0.001	U	MG/L
MW-063	2/24/2009	1,2,3-TRICHLOROPROPANE	0.001	U	MG/L
MW-063	2/24/2009	1,2-DIBROMO-3-CHLOROPROPANE	0.001	U	MG/L
MW-063	2/24/2009	1,2-DIBROMOETHANE	0.001	U	MG/L
MW-063	2/24/2009	1,2-DICHLOROBENZENE	0.001	U	MG/L
MW-063	2/24/2009	1,2-DICHLOROETHANE	0.001	U	MG/L
MW-063	2/24/2009	1,2-DICHLOROPROPANE	0.001	U	MG/L
MW-063	2/24/2009	1,4-DICHLOROBENZENE	0.001	U	MG/L
MW-063	2/24/2009	2-BUTANONE	0.005	U	MG/L
MW-063	2/24/2009	2-HEXANONE	0.005	U	MG/L
MW-063	2/24/2009	4-BROMOFLUOROBENZENE	0.0238		MG/L
MW-063	2/24/2009	4-METHYL-2-PENTANONE	0.005	U	MG/L
MW-063	2/24/2009	ACETONE	0.005	U	MG/L
MW-063	2/24/2009	ACRYLONITRILE	0.005	U	MG/L
MW-063	2/24/2009	ALKALINITY	110		MG/L
MW-063	2/24/2009	AMMONIA	0.15		MG/L

Appendix B
North Landfill Historical Groundwater Analytical Data
Quantum Maryland, LLC
Frederick, MD

MW-063	2/24/2009	ANTIMONY	0.0019		MG/L
MW-063	2/24/2009	ARSENIC	0.005	U	MG/L
MW-063	2/24/2009	BARIUM	0.029		MG/L
MW-063	2/24/2009	BENZENE	0.001	U	MG/L
MW-063	2/24/2009	BERYLLIUM	0.002	U	MG/L
MW-063	2/24/2009	BROMOCHLOROMETHANE	0.001	U	MG/L
MW-063	2/24/2009	BROMODICHLOROMETHANE	0.001	U	MG/L
MW-063	2/24/2009	BROMOFORM	0.001	U	MG/L
MW-063	2/24/2009	BROMOMETHANE	0.001	U	MG/L
MW-063	2/24/2009	CADMIUM	0.00082		MG/L
MW-063	2/24/2009	CARBON DISULFIDE	0.001	U	MG/L
MW-063	2/24/2009	CARBON TETRACHLORIDE	0.001	U	MG/L
MW-063	2/24/2009	CHEMICAL OXYGEN DEMAND	10	U	MG/L
MW-063	2/24/2009	CHLORIDE	3		MG/L
MW-063	2/24/2009	CHLOROBENZENE	0.001	U	MG/L
MW-063	2/24/2009	CHLORODIBROMOMETHANE	0.001	U	MG/L
MW-063	2/24/2009	CHLOROETHANE	0.001	U	MG/L
MW-063	2/24/2009	CHLOROFORM	0.001	U	MG/L
MW-063	2/24/2009	CHLOROMETHANE	0.001	U	MG/L
MW-063	2/24/2009	CHROMIUM	0.003		MG/L
MW-063	2/24/2009	CIS-1,2-DICHLOROETHENE	0.001	U	MG/L
MW-063	2/24/2009	CIS-1,3-DICHLOROPROPENE	0.001	U	MG/L
MW-063	2/24/2009	COBALT	0.005	U	MG/L
MW-063	2/24/2009	COPPER	0.002	U	MG/L
MW-063	2/24/2009	CYANIDE	0.003	U	MG/L
MW-063	2/24/2009	DIBROMOMETHANE	0.001	U	MG/L
MW-063	2/24/2009	ETHYLBENZENE	0.001	U	MG/L
MW-063	2/24/2009	FLUORIDE	0.13		MG/L
MW-063	2/24/2009	FLUORODIBROMOMETHANE	0.0229		MG/L
MW-063	2/24/2009	FREE CYANIDE	0.0017	U	MG/L
MW-063	2/24/2009	GALLIUM	0.005	U	MG/L
MW-063	2/24/2009	HARDNESS	160		MG/L
MW-063	2/24/2009	IRON	0.042		MG/L
MW-063	2/24/2009	LEAD	0.002	U	MG/L
MW-063	2/24/2009	M+P-XYLENES	0.00095	U	MG/L
MW-063	2/24/2009	MANGANESE	0.0069		MG/L
MW-063	2/24/2009	MERCURY	0.0002	U	MG/L
MW-063	2/24/2009	METHYL IODIDE	0.001	U	MG/L
MW-063	2/24/2009	METHYLENE CHLORIDE	0.001	U	MG/L
MW-063	2/24/2009	NICKEL	0.005	U	MG/L
MW-063	2/24/2009	NITRATE	11		MG/L
MW-063	2/24/2009	NITRITE	0.005	U	MG/L
MW-063	2/24/2009	NITRITE/NITRATE-N	11		MG/L
MW-063	2/24/2009	O-XYLENE	0.001	U	MG/L
MW-063	2/24/2009	SELENIUM	0.005	U	MG/L
MW-063	2/24/2009	SILVER	0.002	U	MG/L

Appendix B
North Landfill Historical Groundwater Analytical Data
Quantum Maryland, LLC
Frederick, MD

MW-063	2/24/2009	SODIUM	3.2		MG/L
MW-063	2/24/2009	STYRENE	0.001	U	MG/L
MW-063	2/24/2009	SULFATE	21		MG/L
MW-063	2/24/2009	TETRACHLOROETHENE	0.001	U	MG/L
MW-063	2/24/2009	THALLIUM	0.002	U	MG/L
MW-063	2/24/2009	TOLUENE	0.001	U	MG/L
MW-063	2/24/2009	TOTAL DISSOLVED SOLIDS	120		MG/L
MW-063	2/24/2009	TRANS-1,2-DICHLOROETHENE	0.001	U	MG/L
MW-063	2/24/2009	TRANS-1,3-DICHLOROPROPENE	0.001	U	MG/L
MW-063	2/24/2009	TRANS-1,4-DICHLORO-2-BUTENE	0.001	U	MG/L
MW-063	2/24/2009	TRICHLOROETHENE	0.001	U	MG/L
MW-063	2/24/2009	TRICHLOROFLUOROMETHANE	0.001	U	MG/L
MW-063	2/24/2009	TURBIDITY	3.4		NTU
MW-063	2/24/2009	VANADIUM	0.005	U	MG/L
MW-063	2/24/2009	VINYL ACETATE	0.001	U	MG/L
MW-063	2/24/2009	VINYL CHLORIDE	0.001	U	MG/L
MW-063	2/24/2009	ZINC	0.01	U	MG/L
MW-063	8/27/2009	1,1,1,2-TETRACHLOROETHANE	0.001	U	MG/L
MW-063	8/27/2009	1,1,1-TRICHLOROETHANE	0.001	U	MG/L
MW-063	8/27/2009	1,1,2,2-TETRACHLOROETHANE	0.001	U	MG/L
MW-063	8/27/2009	1,1,2-TRICHLOROETHANE	0.001	U	MG/L
MW-063	8/27/2009	1,1-DICHLOROETHANE	0.001	U	MG/L
MW-063	8/27/2009	1,1-DICHLOROETHENE	0.001	U	MG/L
MW-063	8/27/2009	1,2,3-TRICHLOROPROPANE	0.001	U	MG/L
MW-063	8/27/2009	1,2-DIBROMO-3-CHLOROPROPANE	0.001	U	MG/L
MW-063	8/27/2009	1,2-DIBROMOETHANE	0.001	U	MG/L
MW-063	8/27/2009	1,2-DICHLOROBENZENE	0.001	U	MG/L
MW-063	8/27/2009	1,2-DICHLOROETHANE	0.001	U	MG/L
MW-063	8/27/2009	1,2-DICHLOROPROPANE	0.001	U	MG/L
MW-063	8/27/2009	1,4-DICHLOROBENZENE	0.001	U	MG/L
MW-063	8/27/2009	2-BUTANONE	0.005	U	MG/L
MW-063	8/27/2009	2-HEXANONE	0.005	U	MG/L
MW-063	8/27/2009	4-BROMOFLUOROBENZENE	0.0209		MG/L
MW-063	8/27/2009	4-METHYL-2-PENTANONE	0.005	U	MG/L
MW-063	8/27/2009	ACETONE	0.005	U	MG/L
MW-063	8/27/2009	ACRYLONITRILE	0.005	U	MG/L
MW-063	8/27/2009	ALKALINITY	11		MG/L
MW-063	8/27/2009	AMMONIA	0.10	U	MG/L
MW-063	8/27/2009	ANTIMONY	0.002	U	MG/L
MW-063	8/27/2009	ARSENIC	0.005	U	MG/L
MW-063	8/27/2009	BARIUM	0.037		MG/L
MW-063	8/27/2009	BENZENE	0.001	U	MG/L
MW-063	8/27/2009	BERYLLIUM	0.001	U	MG/L
MW-063	8/27/2009	BROMOCHLOROMETHANE	0.001	U	MG/L
MW-063	8/27/2009	BROMODICHLOROMETHANE	0.001	U	MG/L
MW-063	8/27/2009	BROMOFORM	0.001	U	MG/L

Appendix B
North Landfill Historical Groundwater Analytical Data
Quantum Maryland, LLC
Frederick, MD

MW-063	8/27/2009	BROMOMETHANE	0.001	U	MG/L
MW-063	8/27/2009	CADMIUM	0.0005	U	MG/L
MW-063	8/27/2009	CARBON DISULFIDE	0.001	U	MG/L
MW-063	8/27/2009	CARBON TETRACHLORIDE	0.001	U	MG/L
MW-063	8/27/2009	CHEMICAL OXYGEN DEMAND	11		MG/L
MW-063	8/27/2009	CHLORIDE	5		MG/L
MW-063	8/27/2009	CHLOROBENZENE	0.001	U	MG/L
MW-063	8/27/2009	CHLORODIBROMOMETHANE	0.001	U	MG/L
MW-063	8/27/2009	CHLOROETHANE	0.001	U	MG/L
MW-063	8/27/2009	CHLOROFORM	0.001	U	MG/L
MW-063	8/27/2009	CHLOROMETHANE	0.001	U	MG/L
MW-063	8/27/2009	CHROMIUM	0.0025	U	MG/L
MW-063	8/27/2009	CIS-1,2-DICHLOROETHENE	0.001	U	MG/L
MW-063	8/27/2009	CIS-1,3-DICHLOROPROPENE	0.001	U	MG/L
MW-063	8/27/2009	COBALT	0.005	U	MG/L
MW-063	8/27/2009	COPPER	0.0059		MG/L
MW-063	8/27/2009	CYANIDE	0.005	U	MG/L
MW-063	8/27/2009	DIBROMOMETHANE	0.001	U	MG/L
MW-063	8/27/2009	ETHYLBENZENE	0.001	U	MG/L
MW-063	8/27/2009	FLUORIDE	0.12		MG/L
MW-063	8/27/2009	FLUORODIBROMOMETHANE	0.0221		MG/L
MW-063	8/27/2009	FREE CYANIDE	0.0017	U	MG/L
MW-063	8/27/2009	GALLIUM	0.0059		MG/L
MW-063	8/27/2009	HARDNESS	180		MG/L
MW-063	8/27/2009	IRON	0.71		MG/L
MW-063	8/27/2009	LEAD	0.0024		MG/L
MW-063	8/27/2009	M+P-XYLENES	0.001	U	MG/L
MW-063	8/27/2009	MANGANESE	0.22		MG/L
MW-063	8/27/2009	MERCURY	0.0002	U	MG/L
MW-063	8/27/2009	METHYL IODIDE	0.001	U	MG/L
MW-063	8/27/2009	METHYLENE CHLORIDE	0.001	U	MG/L
MW-063	8/27/2009	NICKEL	0.005	U	MG/L
MW-063	8/27/2009	NITRITE	0.005	U	MG/L
MW-063	8/27/2009	NITRITE/NITRATE-N	0.15		MG/L
MW-063	8/27/2009	O-XYLENE	0.001	U	MG/L
MW-063	8/27/2009	SELENIUM	0.005	U	MG/L
MW-063	8/27/2009	SILVER	0.002	U	MG/L
MW-063	8/27/2009	SODIUM	2.9		MG/L
MW-063	8/27/2009	STYRENE	0.001	U	MG/L
MW-063	8/27/2009	SULFATE	19		MG/L
MW-063	8/27/2009	TETRACHLOROETHENE	0.001	U	MG/L
MW-063	8/27/2009	THALLIUM	0.002	U	MG/L
MW-063	8/27/2009	TOLUENE	0.001	U	MG/L
MW-063	8/27/2009	TOTAL DISSOLVED SOLIDS	180		MG/L
MW-063	8/27/2009	TRANS-1,2-DICHLOROETHENE	0.001	U	MG/L
MW-063	8/27/2009	TRANS-1,3-DICHLOROPROPENE	0.001	U	MG/L

Appendix B
North Landfill Historical Groundwater Analytical Data
Quantum Maryland, LLC
Frederick, MD

MW-063	8/27/2009	TRANS-1,4-DICHLORO-2-BUTENE	0.001	U	MG/L
MW-063	8/27/2009	TRICHLOROETHENE	0.001	U	MG/L
MW-063	8/27/2009	TRICHLOROFUOROMETHANE	0.001	U	MG/L
MW-063	8/27/2009	TURBIDITY	19		NTU
MW-063	8/27/2009	VANADIUM	0.005	U	MG/L
MW-063	8/27/2009	VINYL ACETATE	0.001	U	MG/L
MW-063	8/27/2009	VINYL CHLORIDE	0.001	U	MG/L
MW-063	8/27/2009	ZINC	0.015	U	MG/L
MW-063	3/17/2010	1,1,1,2-TETRACHLOROETHANE	0.001	U	MG/L
MW-063	3/17/2010	1,1,1-TRICHLOROETHANE	0.001	U	MG/L
MW-063	3/17/2010	1,1,2,2-TETRACHLOROETHANE	0.001	U	MG/L
MW-063	3/17/2010	1,1,2-TRICHLOROETHANE	0.001	U	MG/L
MW-063	3/17/2010	1,1-DICHLOROETHANE	0.001	U	MG/L
MW-063	3/17/2010	1,1-DICHLOROETHENE	0.001	U	MG/L
MW-063	3/17/2010	1,2,3-TRICHLOROPROPANE	0.001	U	MG/L
MW-063	3/17/2010	1,2-DIBROMO-3-CHLOROPROPANE	0.001	U	MG/L
MW-063	3/17/2010	1,2-DIBROMOETHANE	0.001	U	MG/L
MW-063	3/17/2010	1,2-DICHLOROBENZENE	0.001	U	MG/L
MW-063	3/17/2010	1,2-DICHLOROETHANE	0.001	U	MG/L
MW-063	3/17/2010	1,2-DICHLOROPROPANE	0.001	U	MG/L
MW-063	3/17/2010	1,4-DICHLOROBENZENE	0.001	U	MG/L
MW-063	3/17/2010	2-BUTANONE	0.005	U	MG/L
MW-063	3/17/2010	2-HEXANONE	0.005	U	MG/L
MW-063	3/17/2010	4-METHYL-2-PENTANONE	0.005	U	MG/L
MW-063	3/17/2010	ACETONE	0.005	U	MG/L
MW-063	3/17/2010	ACRYLONITRILE	0.005	U	MG/L
MW-063	3/17/2010	ALKALINITY	36		MG/L
MW-063	3/17/2010	AMMONIA	0.12		MG/L
MW-063	3/17/2010	ANTIMONY	0.002	U	MG/L
MW-063	3/17/2010	ARSENIC	0.0028		MG/L
MW-063	3/17/2010	BARIUM	0.015		MG/L
MW-063	3/17/2010	BENZENE	0.001	U	MG/L
MW-063	3/17/2010	BERYLLIUM	0.001	U	MG/L
MW-063	3/17/2010	BROMOCHLOROMETHANE	0.001	U	MG/L
MW-063	3/17/2010	BROMODICHLOROMETHANE	0.001	U	MG/L
MW-063	3/17/2010	BROMOFORM	0.001	U	MG/L
MW-063	3/17/2010	BROMOMETHANE	0.001	U	MG/L
MW-063	3/17/2010	CADMIUM	0.0005	U	MG/L
MW-063	3/17/2010	CALCIUM	18		MG/L
MW-063	3/17/2010	CARBON DISULFIDE	0.001	U	MG/L
MW-063	3/17/2010	CARBON TETRACHLORIDE	0.001	U	MG/L
MW-063	3/17/2010	CHEMICAL OXYGEN DEMAND	23		MG/L
MW-063	3/17/2010	CHLORIDE	2.5		MG/L
MW-063	3/17/2010	CHLOROBENZENE	0.001	U	MG/L
MW-063	3/17/2010	CHLORODIBROMOMETHANE	0.001	U	MG/L
MW-063	3/17/2010	CHLOROETHANE	0.001	U	MG/L

Appendix B
North Landfill Historical Groundwater Analytical Data
Quantum Maryland, LLC
Frederick, MD

MW-063	3/17/2010	CHLOROFORM	0.001	U	MG/L
MW-063	3/17/2010	CHLOROMETHANE	0.001	U	MG/L
MW-063	3/17/2010	CHROMIUM	0.0025	U	MG/L
MW-063	3/17/2010	CIS-1,2-DICHLOROETHENE	0.001	U	MG/L
MW-063	3/17/2010	CIS-1,3-DICHLOROPROPENE	0.001	U	MG/L
MW-063	3/17/2010	COBALT	0.005	U	MG/L
MW-063	3/17/2010	COPPER	0.002	U	MG/L
MW-063	3/17/2010	CYANIDE	0.005	U	MG/L
MW-063	3/17/2010	DIBROMOMETHANE	0.001	U	MG/L
MW-063	3/17/2010	ETHYLBENZENE	0.001	U	MG/L
MW-063	3/17/2010	FLUORIDE	0.10	U	MG/L
MW-063	3/17/2010	FREE CYANIDE	0.0034	U	MG/L
MW-063	3/17/2010	HARDNESS	58		MG/L
MW-063	3/17/2010	IRON	0.035		MG/L
MW-063	3/17/2010	LEAD	0.002	U	MG/L
MW-063	3/17/2010	MAGNESIUM	3.4		MG/L
MW-063	3/17/2010	MANGANESE	0.011		MG/L
MW-063	3/17/2010	MERCURY	0.0002	U	MG/L
MW-063	3/17/2010	METHYL IODIDE	0.001	U	MG/L
MW-063	3/17/2010	METHYL TERT-BUTYL ETHER	0.001	U	MG/L
MW-063	3/17/2010	METHYLENE CHLORIDE	0.001	U	MG/L
MW-063	3/17/2010	NICKEL	0.005	U	MG/L
MW-063	3/17/2010	NITRATE	0.14		MG/L
MW-063	3/17/2010	O-XYLENE	0.001	U	MG/L
MW-063	3/17/2010	POTASSIUM	1.4		MG/L
MW-063	3/17/2010	SELENIUM	0.005	U	MG/L
MW-063	3/17/2010	SILVER	0.002	U	MG/L
MW-063	3/17/2010	SODIUM	1.8		MG/L
MW-063	3/17/2010	STYRENE	0.001	U	MG/L
MW-063	3/17/2010	SULFATE	28		MG/L
MW-063	3/17/2010	TETRACHLOROETHENE	0.001	U	MG/L
MW-063	3/17/2010	THALLIUM	0.002	U	MG/L
MW-063	3/17/2010	TOLUENE	0.001	U	MG/L
MW-063	3/17/2010	TOTAL DISSOLVED SOLIDS	110		MG/L
MW-063	3/17/2010	TOTAL XYLENES	0.001	U	MG/L
MW-063	3/17/2010	TRANS-1,2-DICHLOROETHENE	0.001	U	MG/L
MW-063	3/17/2010	TRANS-1,3-DICHLOROPROPENE	0.001	U	MG/L
MW-063	3/17/2010	TRANS-1,4-DICHLORO-2-BUTENE	0.001	U	MG/L
MW-063	3/17/2010	TRICHLOROETHENE	0.001	U	MG/L
MW-063	3/17/2010	TRICHLOROFLUOROMETHANE	0.001	U	MG/L
MW-063	3/17/2010	TURBIDITY	2.5		NTU
MW-063	3/17/2010	VANADIUM	0.005	U	MG/L
MW-063	3/17/2010	VINYL ACETATE	0.001	U	MG/L
MW-063	3/17/2010	VINYL CHLORIDE	0.001	U	MG/L
MW-063	3/17/2010	ZINC	0.01	U	MG/L
MW-063	8/26/2010	1,1,1,2-TETRACHLOROETHANE	0.001	U	MG/L

Appendix B
North Landfill Historical Groundwater Analytical Data
Quantum Maryland, LLC
Frederick, MD

MW-063	8/26/2010	1,1,1-TRICHLOROETHANE	0.001	U	MG/L
MW-063	8/26/2010	1,1,2,2-TETRACHLOROETHANE	0.001	U	MG/L
MW-063	8/26/2010	1,1,2-TRICHLOROETHANE	0.001	U	MG/L
MW-063	8/26/2010	1,1-DICHLOROETHANE	0.001	U	MG/L
MW-063	8/26/2010	1,1-DICHLOROETHENE	0.001	U	MG/L
MW-063	8/26/2010	1,2,3-TRICHLOROPROPANE	0.001	U	MG/L
MW-063	8/26/2010	1,2-DIBROMO-3-CHLOROPROPANE	0.001	U	MG/L
MW-063	8/26/2010	1,2-DIBROMOETHANE	0.001	U	MG/L
MW-063	8/26/2010	1,2-DICHLOROBENZENE	0.001	U	MG/L
MW-063	8/26/2010	1,2-DICHLOROETHANE	0.001	U	MG/L
MW-063	8/26/2010	1,2-DICHLOROPROPANE	0.001	U	MG/L
MW-063	8/26/2010	1,4-DICHLOROBENZENE	0.001	U	MG/L
MW-063	8/26/2010	2-BUTANONE	0.005	U	MG/L
MW-063	8/26/2010	2-HEXANONE	0.005	U	MG/L
MW-063	8/26/2010	4-BROMOFLUOROBENZENE	0.0232		MG/L
MW-063	8/26/2010	4-METHYL-2-PENTANONE	0.005	U	MG/L
MW-063	8/26/2010	ACETONE	0.005	U	MG/L
MW-063	8/26/2010	ACRYLONITRILE	0.005	U	MG/L
MW-063	8/26/2010	ALKALINITY	130		MG/L
MW-063	8/26/2010	AMMONIA	0.18		MG/L
MW-063	8/26/2010	ANTIMONY	0.002		MG/L
MW-063	8/26/2010	ARSENIC	0.001	U	MG/L
MW-063	8/26/2010	BARIUM	0.027		MG/L
MW-063	8/26/2010	BENZENE	0.001	U	MG/L
MW-063	8/26/2010	BERYLLIUM	0.001	U	MG/L
MW-063	8/26/2010	BROMOCHLOROMETHANE	0.001	U	MG/L
MW-063	8/26/2010	BROMODICHLOROMETHANE	0.001	U	MG/L
MW-063	8/26/2010	BROMOFORM	0.001	U	MG/L
MW-063	8/26/2010	BROMOMETHANE	0.001	U	MG/L
MW-063	8/26/2010	CADMIUM	0.0005	U	MG/L
MW-063	8/26/2010	CALCIUM	60		MG/L
MW-063	8/26/2010	CARBON DISULFIDE	0.001	U	MG/L
MW-063	8/26/2010	CARBON TETRACHLORIDE	0.001	U	MG/L
MW-063	8/26/2010	CHEMICAL OXYGEN DEMAND	26		MG/L
MW-063	8/26/2010	CHLORIDE	9		MG/L
MW-063	8/26/2010	CHLOROBENZENE	0.001	U	MG/L
MW-063	8/26/2010	CHLORODIBROMOMETHANE	0.001	U	MG/L
MW-063	8/26/2010	CHLOROETHANE	0.001	U	MG/L
MW-063	8/26/2010	CHLOROFORM	0.001	U	MG/L
MW-063	8/26/2010	CHLOROMETHANE	0.001	U	MG/L
MW-063	8/26/2010	CHROMIUM	0.0033		MG/L
MW-063	8/26/2010	CIS-1,2-DICHLOROETHENE	0.001	U	MG/L
MW-063	8/26/2010	CIS-1,3-DICHLOROPROPENE	0.001	U	MG/L
MW-063	8/26/2010	COBALT	0.0025	U	MG/L
MW-063	8/26/2010	COPPER	0.0041		MG/L
MW-063	8/26/2010	CYANIDE	0.0018		MG/L

Appendix B
North Landfill Historical Groundwater Analytical Data
Quantum Maryland, LLC
Frederick, MD

MW-063	8/26/2010	DIBROMOMETHANE	0.001	U	MG/L
MW-063	8/26/2010	ETHYLBENZENE	0.001	U	MG/L
MW-063	8/26/2010	FLUORIDE	0.36		MG/L
MW-063	8/26/2010	FLUORODIBROMOMETHANE	0.0254		MG/L
MW-063	8/26/2010	FREE CYANIDE	0.0034	U	MG/L
MW-063	8/26/2010	HARDNESS	200		MG/L
MW-063	8/26/2010	IRON	0.34		MG/L
MW-063	8/26/2010	LEAD	0.001	U	MG/L
MW-063	8/26/2010	M+P-XYLENES	0.001	U	MG/L
MW-063	8/26/2010	MAGNESIUM	13		MG/L
MW-063	8/26/2010	MANGANESE	0.033		MG/L
MW-063	8/26/2010	MERCURY	0.0002	U	MG/L
MW-063	8/26/2010	METHYL IODIDE	0.001	U	MG/L
MW-063	8/26/2010	METHYL TERT-BUTYL ETHER	0.001	U	MG/L
MW-063	8/26/2010	METHYLENE CHLORIDE	0.001	U	MG/L
MW-063	8/26/2010	NICKEL	0.0025		MG/L
MW-063	8/26/2010	NITRATE	4.2		MG/L
MW-063	8/26/2010	NITRITE	0.015		MG/L
MW-063	8/26/2010	NITRITE/NITRATE-N	4.2		MG/L
MW-063	8/26/2010	O-XYLENE	0.001	U	MG/L
MW-063	8/26/2010	POTASSIUM	2.4		MG/L
MW-063	8/26/2010	SELENIUM	0.0025	U	MG/L
MW-063	8/26/2010	SILVER	0.0014		MG/L
MW-063	8/26/2010	SODIUM	3.1		MG/L
MW-063	8/26/2010	STYRENE	0.001	U	MG/L
MW-063	8/26/2010	SULFATE	25		MG/L
MW-063	8/26/2010	TETRACHLOROETHENE	0.001	U	MG/L
MW-063	8/26/2010	THALLIUM	0.001	U	MG/L
MW-063	8/26/2010	TOLUENE	0.001	U	MG/L
MW-063	8/26/2010	TOTAL DISSOLVED SOLIDS	290		MG/L
MW-063	8/26/2010	TOTAL XYLENES	0.0014	U	MG/L
MW-063	8/26/2010	TRANS-1,2- DICHLOROETHENE	0.001	U	MG/L
MW-063	8/26/2010	TRANS-1,3- DICHLOROPROPENE	0.001	U	MG/L
MW-063	8/26/2010	TRANS-1,4-DICHLORO-2- BUTENE	0.001	U	MG/L
MW-063	8/26/2010	TRICHLOROETHENE	0.001	U	MG/L
MW-063	8/26/2010	TRICHLOROFLUOROMETHA NE	0.001	U	MG/L
MW-063	8/26/2010	TURBIDITY	18		NTU
MW-063	8/26/2010	VANADIUM	0.0025	U	MG/L
MW-063	8/26/2010	VINYL ACETATE	0.001	U	MG/L
MW-063	8/26/2010	VINYL CHLORIDE	0.001	U	MG/L
MW-063	8/26/2010	ZINC	0.0055		MG/L
MW-063	2/23/2011	1,1,1,2- TETRACHLOROETHANE	0.001	U	MG/L
MW-063	2/23/2011	1,1,1-TRICHLOROETHANE	0.001	U	MG/L
MW-063	2/23/2011	1,1,2,2- TETRACHLOROETHANE	0.001	U	MG/L
MW-063	2/23/2011	1,1,2-TRICHLOROETHANE	0.001	U	MG/L
MW-063	2/23/2011	1,1-DICHLOROETHANE	0.001	U	MG/L

Appendix B
North Landfill Historical Groundwater Analytical Data
Quantum Maryland, LLC
Frederick, MD

MW-063	2/23/2011	1,1-DICHLOROETHENE	0.001	U	MG/L
MW-063	2/23/2011	1,2,3-TRICHLOROPROPANE	0.001	U	MG/L
MW-063	2/23/2011	1,2-DIBROMO-3-CHLOROPROPANE	0.001	U	MG/L
MW-063	2/23/2011	1,2-DIBROMOETHANE	0.001	U	MG/L
MW-063	2/23/2011	1,2-DICHLOROBENZENE	0.001	U	MG/L
MW-063	2/23/2011	1,2-DICHLOROETHANE	0.001	U	MG/L
MW-063	2/23/2011	1,2-DICHLOROPROPANE	0.001	U	MG/L
MW-063	2/23/2011	1,4-DICHLOROBENZENE	0.001	U	MG/L
MW-063	2/23/2011	2-BUTANONE	0.005	U	MG/L
MW-063	2/23/2011	2-HEXANONE	0.005	U	MG/L
MW-063	2/23/2011	4-BROMOFLUOROBENZENE	0.0251		MG/L
MW-063	2/23/2011	4-METHYL-2-PENTANONE	0.005	U	MG/L
MW-063	2/23/2011	ACETONE	0.005	U	MG/L
MW-063	2/23/2011	ACRYLONITRILE	0.005	U	MG/L
MW-063	2/23/2011	ALKALINITY	68		MG/L
MW-063	2/23/2011	AMMONIA	0.66		MG/L
MW-063	2/23/2011	ANTIMONY	0.0026		MG/L
MW-063	2/23/2011	ARSENIC	0.002	U	MG/L
MW-063	2/23/2011	BARIUM	0.028		MG/L
MW-063	2/23/2011	BENZENE	0.001	U	MG/L
MW-063	2/23/2011	BERYLLIUM	0.001	U	MG/L
MW-063	2/23/2011	BROMOCHLOROMETHANE	0.001	U	MG/L
MW-063	2/23/2011	BROMODICHLOROMETHANE	0.001	U	MG/L
MW-063	2/23/2011	BROMOFORM	0.001	U	MG/L
MW-063	2/23/2011	BROMOMETHANE	0.001	U	MG/L
MW-063	2/23/2011	CADMIUM	0.0005	U	MG/L
MW-063	2/23/2011	CALCIUM	32		MG/L
MW-063	2/23/2011	CARBON DISULFIDE	0.001	U	MG/L
MW-063	2/23/2011	CARBON TETRACHLORIDE	0.001	U	MG/L
MW-063	2/23/2011	CHEMICAL OXYGEN DEMAND	16		MG/L
MW-063	2/23/2011	CHLORIDE	4		MG/L
MW-063	2/23/2011	CHLOROBENZENE	0.001	U	MG/L
MW-063	2/23/2011	CHLORODIBROMOMETHANE	0.001	U	MG/L
MW-063	2/23/2011	CHLOROETHANE	0.001	U	MG/L
MW-063	2/23/2011	CHLOROFORM	0.001	U	MG/L
MW-063	2/23/2011	CHLOROMETHANE	0.001	U	MG/L
MW-063	2/23/2011	CHROMIUM	0.002	U	MG/L
MW-063	2/23/2011	CIS-1,2-DICHLOROETHENE	0.001	U	MG/L
MW-063	2/23/2011	CIS-1,3-DICHLOROPROPENE	0.001	U	MG/L
MW-063	2/23/2011	COBALT	0.005	U	MG/L
MW-063	2/23/2011	COPPER	0.0023		MG/L
MW-063	2/23/2011	CYANIDE	0.005	U	MG/L
MW-063	2/23/2011	DIBROMOMETHANE	0.001	U	MG/L
MW-063	2/23/2011	ETHYLBENZENE	0.001	U	MG/L
MW-063	2/23/2011	FLUORIDE	0.15		MG/L
MW-063	2/23/2011	FLUORODIBROMOMETHANE	0.0262		MG/L

Appendix B
North Landfill Historical Groundwater Analytical Data
Quantum Maryland, LLC
Frederick, MD

MW-063	2/23/2011	FREE CYANIDE	0.0034	U	MG/L
MW-063	2/23/2011	HARDNESS	110		MG/L
MW-063	2/23/2011	IRON	0.79		MG/L
MW-063	2/23/2011	LEAD	0.001	U	MG/L
MW-063	2/23/2011	M+P-XYLENES	0.001	U	MG/L
MW-063	2/23/2011	MAGNESIUM	7.4		MG/L
MW-063	2/23/2011	MANGANESE	0.084		MG/L
MW-063	2/23/2011	MERCURY	0.0002	U	MG/L
MW-063	2/23/2011	METHYL IODIDE	0.001	U	MG/L
MW-063	2/23/2011	METHYL TERT-BUTYL ETHER	0.001	U	MG/L
MW-063	2/23/2011	METHYLENE CHLORIDE	0.001	U	MG/L
MW-063	2/23/2011	NICKEL	0.005	U	MG/L
MW-063	2/23/2011	NITRATE	1.2		MG/L
MW-063	2/23/2011	O-XYLENE	0.001	U	MG/L
MW-063	2/23/2011	POTASSIUM	2.1		MG/L
MW-063	2/23/2011	SELENIUM	0.005	U	MG/L
MW-063	2/23/2011	SILVER	0.001	U	MG/L
MW-063	2/23/2011	SODIUM	2.4		MG/L
MW-063	2/23/2011	STYRENE	0.001	U	MG/L
MW-063	2/23/2011	SULFATE	22		MG/L
MW-063	2/23/2011	TETRACHLOROETHENE	0.001	U	MG/L
MW-063	2/23/2011	THALLIUM	0.001	U	MG/L
MW-063	2/23/2011	TOLUENE	0.001	U	MG/L
MW-063	2/23/2011	TOTAL DISSOLVED SOLIDS	150		MG/L
MW-063	2/23/2011	TOTAL XYLENES	0.0014	U	MG/L
MW-063	2/23/2011	TRANS-1,2- DICHLOROETHENE	0.001	U	MG/L
MW-063	2/23/2011	TRANS-1,3- DICHLOROPROPENE	0.001	U	MG/L
MW-063	2/23/2011	TRANS-1,4-DICHLORO-2- BUTENE	0.001	U	MG/L
MW-063	2/23/2011	TRICHLOROETHENE	0.001	U	MG/L
MW-063	2/23/2011	TRICHLOROFLUOROMETHA NE	0.001	U	MG/L
MW-063	2/23/2011	TURBIDITY	70		NTU
MW-063	2/23/2011	VANADIUM	0.005	U	MG/L
MW-063	2/23/2011	VINYL ACETATE	0.001	U	MG/L
MW-063	2/23/2011	VINYL CHLORIDE	0.001	U	MG/L
MW-063	2/23/2011	ZINC	0.013		MG/L
MW-063	8/25/2011	1,1,1,2- TETRACHLOROETHANE	0.001	U	MG/L
MW-063	8/25/2011	1,1,1-TRICHLOROETHANE	0.001	U	MG/L
MW-063	8/25/2011	1,1,2,2- TETRACHLOROETHANE	0.001	U	MG/L
MW-063	8/25/2011	1,1,2-TRICHLOROETHANE	0.001	U	MG/L
MW-063	8/25/2011	1,1-DICHLOROETHANE	0.001	U	MG/L
MW-063	8/25/2011	1,1-DICHLOROETHENE	0.001	U	MG/L
MW-063	8/25/2011	1,2,3-TRICHLOROPROPANE	0.001	U	MG/L
MW-063	8/25/2011	1,2-DIBROMO-3- CHLOROPROPANE	0.001	U	MG/L
MW-063	8/25/2011	1,2-DIBROMOETHANE	0.001	U	MG/L
MW-063	8/25/2011	1,2-DICHLOROBENZENE	0.001	U	MG/L
MW-063	8/25/2011	1,2-DICHLOROETHANE	0.001	U	MG/L

Appendix B
North Landfill Historical Groundwater Analytical Data
Quantum Maryland, LLC
Frederick, MD

MW-063	8/25/2011	1,2-DICHLOROPROPANE	0.001	U	MG/L
MW-063	8/25/2011	1,4-DICHLOROBENZENE	0.001	U	MG/L
MW-063	8/25/2011	2-BUTANONE	0.005	U	MG/L
MW-063	8/25/2011	2-HEXANONE	0.005	U	MG/L
MW-063	8/25/2011	4-METHYL-2-PENTANONE	0.005	U	MG/L
MW-063	8/25/2011	ACETONE	0.025	U	MG/L
MW-063	8/25/2011	ACRYLONITRILE	0.005	U	MG/L
MW-063	8/25/2011	ALKALINITY	140		MG/L
MW-063	8/25/2011	AMMONIA	0.043	J	MG/L
MW-063	8/25/2011	ANTIMONY	0.0017	J	MG/L
MW-063	8/25/2011	ARSENIC	0.0038		MG/L
MW-063	8/25/2011	BARIUM	0.14		MG/L
MW-063	8/25/2011	BENZENE	0.001	U	MG/L
MW-063	8/25/2011	BERYLLIUM	0.0017	J	MG/L
MW-063	8/25/2011	BROMOCHLOROMETHANE	0.001	U	MG/L
MW-063	8/25/2011	BROMODICHLOROMETHANE	0.001	U	MG/L
MW-063	8/25/2011	BROMOFORM	0.001	U	MG/L
MW-063	8/25/2011	BROMOMETHANE	0.001	U	MG/L
MW-063	8/25/2011	CADMIUM	0.0018	J	MG/L
MW-063	8/25/2011	CALCIUM	86		MG/L
MW-063	8/25/2011	CARBON DISULFIDE	0.001	U	MG/L
MW-063	8/25/2011	CARBON TETRACHLORIDE	0.001	U	MG/L
MW-063	8/25/2011	CHEMICAL OXYGEN DEMAND	10	U	MG/L
MW-063	8/25/2011	CHLORIDE	7		MG/L
MW-063	8/25/2011	CHLOROBENZENE	0.001	U	MG/L
MW-063	8/25/2011	CHLORODIBROMOMETHANE	0.001	U	MG/L
MW-063	8/25/2011	CHLOROETHANE	0.001	U	MG/L
MW-063	8/25/2011	CHLOROFORM	0.001	U	MG/L
MW-063	8/25/2011	CHLOROMETHANE	0.001	U	MG/L
MW-063	8/25/2011	CHROMIUM	0.021		MG/L
MW-063	8/25/2011	CIS-1,2-DICHLOROETHENE	0.001	U	MG/L
MW-063	8/25/2011	CIS-1,3-DICHLOROPROPENE	0.001	U	MG/L
MW-063	8/25/2011	COBALT	0.017		MG/L
MW-063	8/25/2011	COPPER	0.03		MG/L
MW-063	8/25/2011	CYANIDE	0.005	U	MG/L
MW-063	8/25/2011	DIBROMOMETHANE	0.001	U	MG/L
MW-063	8/25/2011	ETHYLBENZENE	0.001	U	MG/L
MW-063	8/25/2011	FLUORIDE	0.12		MG/L
MW-063	8/25/2011	FREE CYANIDE	0.005	U	MG/L
MW-063	8/25/2011	HARDNESS	320		MG/L
MW-063	8/25/2011	IRON	12		MG/L
MW-063	8/25/2011	LEAD	0.012		MG/L
MW-063	8/25/2011	MAGNESIUM	25	B	MG/L
MW-063	8/25/2011	MANGANESE	0.77		MG/L
MW-063	8/25/2011	MERCURY	0.0002	U	MG/L
MW-063	8/25/2011	METHYL IODIDE	0.001	U	MG/L

Appendix B
North Landfill Historical Groundwater Analytical Data
Quantum Maryland, LLC
Frederick, MD

MW-063	8/25/2011	METHYL TERT-BUTYL ETHER	0.001	U	MG/L
MW-063	8/25/2011	METHYLENE CHLORIDE	0.001	U	MG/L
MW-063	8/25/2011	NICKEL	0.032		MG/L
MW-063	8/25/2011	NITRATE	8.5		MG/L
MW-063	8/25/2011	POTASSIUM	4.9		MG/L
MW-063	8/25/2011	SELENIUM	0.0024	J	MG/L
MW-063	8/25/2011	SILVER	0.0048	J	MG/L
MW-063	8/25/2011	SODIUM	3.3		MG/L
MW-063	8/25/2011	STYRENE	0.001	U	MG/L
MW-063	8/25/2011	SULFATE	21		MG/L
MW-063	8/25/2011	TETRACHLOROETHENE	0.001	U	MG/L
MW-063	8/25/2011	THALLIUM	0.00076	J	MG/L
MW-063	8/25/2011	TOLUENE	0.001	U	MG/L
MW-063	8/25/2011	TOTAL DISSOLVED SOLIDS	290		MG/L
MW-063	8/25/2011	TOTAL XYLENES	0.0014	U	MG/L
MW-063	8/25/2011	TRANS-1,2-DICHLOROETHENE	0.001	U	MG/L
MW-063	8/25/2011	TRANS-1,3-DICHLOROPROPENE	0.001	U	MG/L
MW-063	8/25/2011	TRANS-1,4-DICHLORO-2-BUTENE	0.001	U	MG/L
MW-063	8/25/2011	TRICHLOROETHENE	0.001	U	MG/L
MW-063	8/25/2011	TRICHLOROFLUOROMETHANE	0.001	U	MG/L
MW-063	8/25/2011	TURBIDITY	1		NTU
MW-063	8/25/2011	VANADIUM	0.028		MG/L
MW-063	8/25/2011	VINYL ACETATE	0.001	U	MG/L
MW-063	8/25/2011	VINYL CHLORIDE	0.001	U	MG/L
MW-063	8/25/2011	ZINC	0.096		MG/L
MW-063	2/29/2012	1,1,1,2-TETRACHLOROETHANE	0.001	U	MG/L
MW-063	2/29/2012	1,1,1-TRICHLOROETHANE	0.001	U	MG/L
MW-063	2/29/2012	1,1,2,2-TETRACHLOROETHANE	0.001	U	MG/L
MW-063	2/29/2012	1,1,2-TRICHLOROETHANE	0.001	U	MG/L
MW-063	2/29/2012	1,1-DICHLOROETHANE	0.001	U	MG/L
MW-063	2/29/2012	1,1-DICHLOROETHENE	0.001	U	MG/L
MW-063	2/29/2012	1,2,3-TRICHLOROPROPANE	0.001	U	MG/L
MW-063	2/29/2012	1,2-DIBROMO-3-CHLOROPROPANE	0.001	U	MG/L
MW-063	2/29/2012	1,2-DIBROMOETHANE	0.001	U	MG/L
MW-063	2/29/2012	1,2-DICHLOROBENZENE	0.001	U	MG/L
MW-063	2/29/2012	1,2-DICHLOROETHANE	0.001	U	MG/L
MW-063	2/29/2012	1,2-DICHLOROPROPANE	0.001	U	MG/L
MW-063	2/29/2012	1,4-DICHLOROBENZENE	0.001	U	MG/L
MW-063	2/29/2012	2-BUTANONE	0.005	U	MG/L
MW-063	2/29/2012	2-HEXANONE	0.005	U	MG/L
MW-063	2/29/2012	4-METHYL-2-PENTANONE	0.005	U	MG/L
MW-063	2/29/2012	ACETONE	0.005	U	MG/L
MW-063	2/29/2012	ACRYLONITRILE	0.005	U	MG/L
MW-063	2/29/2012	ALKALINITY	16		MG/L
MW-063	2/29/2012	AMMONIA	0.073	J	MG/L
MW-063	2/29/2012	ANTIMONY	0.0033	J	MG/L

Appendix B
North Landfill Historical Groundwater Analytical Data
Quantum Maryland, LLC
Frederick, MD

MW-063	2/29/2012	ARSENIC	0.002	U	MG/L
MW-063	2/29/2012	BARIUM	0.015		MG/L
MW-063	2/29/2012	BENZENE	0.001	U	MG/L
MW-063	2/29/2012	BERYLLIUM	0.002	U	MG/L
MW-063	2/29/2012	BROMOCHLOROMETHANE	0.001	U	MG/L
MW-063	2/29/2012	BROMODICHLOROMETHANE	0.001	U	MG/L
MW-063	2/29/2012	BROMOFORM	0.001	U	MG/L
MW-063	2/29/2012	BROMOMETHANE	0.001	U	MG/L
MW-063	2/29/2012	CADMIUM	0.004	U	MG/L
MW-063	2/29/2012	CALCIUM	16		MG/L
MW-063	2/29/2012	CARBON DISULFIDE	0.001	U	MG/L
MW-063	2/29/2012	CARBON TETRACHLORIDE	0.001	U	MG/L
MW-063	2/29/2012	CHEMICAL OXYGEN DEMAND	10	U	MG/L
MW-063	2/29/2012	CHLORIDE	5.5		MG/L
MW-063	2/29/2012	CHLOROBENZENE	0.001	U	MG/L
MW-063	2/29/2012	CHLORODIBROMOMETHANE	0.001	U	MG/L
MW-063	2/29/2012	CHLOROETHANE	0.001	U	MG/L
MW-063	2/29/2012	CHLOROFORM	0.001	U	MG/L
MW-063	2/29/2012	CHLOROMETHANE	0.001	U	MG/L
MW-063	2/29/2012	CHROMIUM	0.01	U	MG/L
MW-063	2/29/2012	CIS-1,2-DICHLOROETHENE	0.001	U	MG/L
MW-063	2/29/2012	CIS-1,3-DICHLOROPROPENE	0.001	U	MG/L
MW-063	2/29/2012	COBALT	0.01	U	MG/L
MW-063	2/29/2012	COPPER	0.0022	J	MG/L
MW-063	2/29/2012	CYANIDE	0.005	U	MG/L
MW-063	2/29/2012	DIBROMOMETHANE	0.001	U	MG/L
MW-063	2/29/2012	ETHYLBENZENE	0.001	U	MG/L
MW-063	2/29/2012	FLUORIDE	0.15		MG/L
MW-063	2/29/2012	FREE CYANIDE	0.005	U	MG/L
MW-063	2/29/2012	HARDNESS	54		MG/L
MW-063	2/29/2012	IRON	0.22		MG/L
MW-063	2/29/2012	LEAD	0.002	U	MG/L
MW-063	2/29/2012	MAGNESIUM	3.5		MG/L
MW-063	2/29/2012	MANGANESE	0.01		MG/L
MW-063	2/29/2012	MERCURY	0.0002	U	MG/L
MW-063	2/29/2012	METHYL IODIDE	0.001	U	MG/L
MW-063	2/29/2012	METHYL TERT-BUTYL ETHER	0.001	U	MG/L
MW-063	2/29/2012	METHYLENE CHLORIDE	0.001	U	MG/L
MW-063	2/29/2012	NICKEL	0.0019	J	MG/L
MW-063	2/29/2012	NITRATE	2.9		MG/L
MW-063	2/29/2012	NITRITE	0.0086	J	MG/L
MW-063	2/29/2012	NITRITE/NITRATE-N	2.9		MG/L
MW-063	2/29/2012	POTASSIUM	1.5		MG/L
MW-063	2/29/2012	SELENIUM	0.035	U	MG/L
MW-063	2/29/2012	SILVER	0.01	U	MG/L
MW-063	2/29/2012	SODIUM	2.9	B	MG/L

Appendix B
North Landfill Historical Groundwater Analytical Data
Quantum Maryland, LLC
Frederick, MD

MW-063	2/29/2012	STYRENE	0.001	U	MG/L
MW-063	2/29/2012	SULFATE	26	B	MG/L
MW-063	2/29/2012	TETRACHLOROETHENE	0.001	U	MG/L
MW-063	2/29/2012	THALLIUM	0.002	U	MG/L
MW-063	2/29/2012	TOLUENE	0.001	U	MG/L
MW-063	2/29/2012	TOTAL DISSOLVED SOLIDS	58		MG/L
MW-063	2/29/2012	TOTAL XYLENES	0.001	U	MG/L
MW-063	2/29/2012	TRANS-1,2-DICHLOROETHENE	0.001	U	MG/L
MW-063	2/29/2012	TRANS-1,3-DICHLOROPROPENE	0.001	U	MG/L
MW-063	2/29/2012	TRANS-1,4-DICHLORO-2-BUTENE	0.005	U	MG/L
MW-063	2/29/2012	TRICHLOROETHENE	0.001	U	MG/L
MW-063	2/29/2012	TRICHLOROFLUOROMETHANE	0.001	U	MG/L
MW-063	2/29/2012	TURBIDITY	13		NTU
MW-063	2/29/2012	VINYL ACETATE	0.001	U	MG/L
MW-063	2/29/2012	VINYL CHLORIDE	0.001	U	MG/L
MW-063	2/29/2012	ZINC	0.0019	J	MG/L
MW-063	8/22/2012	1,1,1,2-TETRACHLOROETHANE	0.001	U	MG/L
MW-063	8/22/2012	1,1,1-TRICHLOROETHANE	0.001	U	MG/L
MW-063	8/22/2012	1,1,2,2-TETRACHLOROETHANE	0.001	U	MG/L
MW-063	8/22/2012	1,1,2-TRICHLOROETHANE	0.001	U	MG/L
MW-063	8/22/2012	1,1-DICHLOROETHANE	0.001	U	MG/L
MW-063	8/22/2012	1,1-DICHLOROETHENE	0.001	U	MG/L
MW-063	8/22/2012	1,2,3-TRICHLOROPROPANE	0.001	U	MG/L
MW-063	8/22/2012	1,2-DIBROMO-3-CHLOROPROPANE	0.001	U	MG/L
MW-063	8/22/2012	1,2-DIBROMOETHANE	0.001	U	MG/L
MW-063	8/22/2012	1,2-DICHLOROBENZENE	0.001	U	MG/L
MW-063	8/22/2012	1,2-DICHLOROETHANE	0.001	U	MG/L
MW-063	8/22/2012	1,2-DICHLOROPROPANE	0.001	U	MG/L
MW-063	8/22/2012	1,4-DICHLOROBENZENE	0.001	U	MG/L
MW-063	8/22/2012	2-BUTANONE	0.005	U	MG/L
MW-063	8/22/2012	2-HEXANONE	0.005	U	MG/L
MW-063	8/22/2012	4-METHYL-2-PENTANONE	0.005	U	MG/L
MW-063	8/22/2012	ACETONE	0.005	U	MG/L
MW-063	8/22/2012	ACRYLONITRILE	0.005	U	MG/L
MW-063	8/22/2012	ALKALINITY	180		MG/L
MW-063	8/22/2012	AMMONIA	0.14	J	MG/L
MW-063	8/22/2012	ANTIMONY	0.009		MG/L
MW-063	8/22/2012	ARSENIC	0.003		MG/L
MW-063	8/22/2012	BARIUM	0.12		MG/L
MW-063	8/22/2012	BENZENE	0.001	U	MG/L
MW-063	8/22/2012	BERYLLIUM	0.0021		MG/L
MW-063	8/22/2012	BROMOCHLOROMETHANE	0.001	U	MG/L
MW-063	8/22/2012	BROMODICHLOROMETHANE	0.001	U	MG/L
MW-063	8/22/2012	BROMOFORM	0.001	U	MG/L
MW-063	8/22/2012	BROMOMETHANE	0.001	U	MG/L
MW-063	8/22/2012	CADMIUM	0.0057		MG/L

Appendix B
North Landfill Historical Groundwater Analytical Data
Quantum Maryland, LLC
Frederick, MD

MW-063	8/22/2012	CALCIUM	78		MG/L
MW-063	8/22/2012	CARBON DISULFIDE	0.001	U	MG/L
MW-063	8/22/2012	CARBON TETRACHLORIDE	0.001	U	MG/L
MW-063	8/22/2012	CHEMICAL OXYGEN DEMAND	99		MG/L
MW-063	8/22/2012	CHLORIDE	10		MG/L
MW-063	8/22/2012	CHLOROBENZENE	0.001	U	MG/L
MW-063	8/22/2012	CHLORODIBROMOMETHANE	0.001	U	MG/L
MW-063	8/22/2012	CHLOROETHANE	0.001	U	MG/L
MW-063	8/22/2012	CHLOROFORM	0.001	U	MG/L
MW-063	8/22/2012	CHLOROMETHANE	0.001	U	MG/L
MW-063	8/22/2012	CHROMIUM	0.024		MG/L
MW-063	8/22/2012	CIS-1,2-DICHLOROETHENE	0.001	U	MG/L
MW-063	8/22/2012	CIS-1,3-DICHLOROPROPENE	0.001	U	MG/L
MW-063	8/22/2012	COBALT	0.017		MG/L
MW-063	8/22/2012	COPPER	0.05		MG/L
MW-063	8/22/2012	CYANIDE	0.0045		MG/L
MW-063	8/22/2012	DIBROMOMETHANE	0.001	U	MG/L
MW-063	8/22/2012	ETHYLBENZENE	0.001	U	MG/L
MW-063	8/22/2012	FLUORIDE	0.27		MG/L
MW-063	8/22/2012	FREE CYANIDE	0.005	U	MG/L
MW-063	8/22/2012	HARDNESS	280		MG/L
MW-063	8/22/2012	IRON	18		MG/L
MW-063	8/22/2012	LEAD	0.012		MG/L
MW-063	8/22/2012	MAGNESIUM	21		MG/L
MW-063	8/22/2012	MANGANESE	0.79		MG/L
MW-063	8/22/2012	MERCURY	0.0002	U	MG/L
MW-063	8/22/2012	METHYL IODIDE	0.001	U	MG/L
MW-063	8/22/2012	METHYL TERT-BUTYL ETHER	0.001	U	MG/L
MW-063	8/22/2012	METHYLENE CHLORIDE	0.001	U	MG/L
MW-063	8/22/2012	NICKEL	0.034		MG/L
MW-063	8/22/2012	NITRATE	6.1		MG/L
MW-063	8/22/2012	POTASSIUM	4.3		MG/L
MW-063	8/22/2012	SELENIUM	0.0007	J	MG/L
MW-063	8/22/2012	SILVER	0.004	J	MG/L
MW-063	8/22/2012	SODIUM	3.5		MG/L
MW-063	8/22/2012	STYRENE	0.001	U	MG/L
MW-063	8/22/2012	SULFATE	48		MG/L
MW-063	8/22/2012	TETRACHLOROETHENE	0.001	U	MG/L
MW-063	8/22/2012	THALLIUM	0.00026	J	MG/L
MW-063	8/22/2012	TOLUENE	0.001	U	MG/L
MW-063	8/22/2012	TOTAL DISSOLVED SOLIDS	250		MG/L
MW-063	8/22/2012	TOTAL XYLENES	0.001	U	MG/L
MW-063	8/22/2012	TRANS-1,2-DICHLOROETHENE	0.001	U	MG/L
MW-063	8/22/2012	TRANS-1,3-DICHLOROPROPENE	0.001	U	MG/L
MW-063	8/22/2012	TRANS-1,4-DICHLORO-2-BUTENE	0.005	U	MG/L
MW-063	8/22/2012	TRICHLOROETHENE	0.001	U	MG/L

Appendix B
North Landfill Historical Groundwater Analytical Data
Quantum Maryland, LLC
Frederick, MD

MW-063	8/22/2012	TRICHLOROFUOROMETHANE	0.001	U	MG/L
MW-063	8/22/2012	TURBIDITY	47		NTU
MW-063	8/22/2012	VANADIUM	0.028		MG/L
MW-063	8/22/2012	VINYL ACETATE	0.001	U	MG/L
MW-063	8/22/2012	VINYL CHLORIDE	0.001	U	MG/L
MW-063	8/22/2012	ZINC	0.12		MG/L
MW-063	2/27/2013	1,1,1,2-TETRACHLOROETHANE	0.001	U	MG/L
MW-063	2/27/2013	1,1,1-TRICHLOROETHANE	0.001	U	MG/L
MW-063	2/27/2013	1,1,2,2-TETRACHLOROETHANE	0.001	U	MG/L
MW-063	2/27/2013	1,1,2-TRICHLOROETHANE	0.001	U	MG/L
MW-063	2/27/2013	1,1-DICHLOROETHANE	0.001	U	MG/L
MW-063	2/27/2013	1,1-DICHLOROETHENE	0.001	U	MG/L
MW-063	2/27/2013	1,2,3-TRICHLOROPROPANE	0.001	U	MG/L
MW-063	2/27/2013	1,2-DIBROMO-3-CHLOROPROPANE	0.001	U	MG/L
MW-063	2/27/2013	1,2-DIBROMOETHANE	0.001	U	MG/L
MW-063	2/27/2013	1,2-DICHLOROBENZENE	0.001	U	MG/L
MW-063	2/27/2013	1,2-DICHLOROETHANE	0.001	U	MG/L
MW-063	2/27/2013	1,2-DICHLOROPROPANE	0.001	U	MG/L
MW-063	2/27/2013	1,4-DICHLOROBENZENE	0.001	U	MG/L
MW-063	2/27/2013	2-BUTANONE	0.005	U	MG/L
MW-063	2/27/2013	2-HEXANONE	0.005	U	MG/L
MW-063	2/27/2013	4-METHYL-2-PENTANONE	0.005	U	MG/L
MW-063	2/27/2013	ACETONE	0.005	U	MG/L
MW-063	2/27/2013	ACRYLONITRILE	0.005	U	MG/L
MW-063	2/27/2013	ALKALINITY	14		MG/L
MW-063	2/27/2013	AMMONIA	0.08	J	MG/L
MW-063	2/27/2013	ANTIMONY	0.0024		MG/L
MW-063	2/27/2013	ARSENIC	0.002	U	MG/L
MW-063	2/27/2013	BARIUM	0.015		MG/L
MW-063	2/27/2013	BENZENE	0.001	U	MG/L
MW-063	2/27/2013	BERYLLIUM	0.002	U	MG/L
MW-063	2/27/2013	BROMOCHLOROMETHANE	0.001	U	MG/L
MW-063	2/27/2013	BROMODICHLOROMETHANE	0.001	U	MG/L
MW-063	2/27/2013	BROMOFORM	0.001	U	MG/L
MW-063	2/27/2013	BROMOMETHANE	0.001	U	MG/L
MW-063	2/27/2013	CADMIUM	0.004	U	MG/L
MW-063	2/27/2013	CALCIUM	15		MG/L
MW-063	2/27/2013	CARBON DISULFIDE	0.001	U	MG/L
MW-063	2/27/2013	CARBON TETRACHLORIDE	0.001	U	MG/L
MW-063	2/27/2013	CHEMICAL OXYGEN DEMAND	10	U	MG/L
MW-063	2/27/2013	CHLORIDE	4.1		MG/L
MW-063	2/27/2013	CHLOROBENZENE	0.001	U	MG/L
MW-063	2/27/2013	CHLORODIBROMOMETHANE	0.001	U	MG/L
MW-063	2/27/2013	CHLOROETHANE	0.001	U	MG/L
MW-063	2/27/2013	CHLOROFORM	0.001	U	MG/L
MW-063	2/27/2013	CHLOROMETHANE	0.001	U	MG/L

Appendix B
North Landfill Historical Groundwater Analytical Data
Quantum Maryland, LLC
Frederick, MD

MW-063	2/27/2013	CHROMIUM	0.01	U	MG/L
MW-063	2/27/2013	CIS-1,2-DICHLOROETHENE	0.001	U	MG/L
MW-063	2/27/2013	CIS-1,3-DICHLOROPROPENE	0.001	U	MG/L
MW-063	2/27/2013	COBALT	0.01	U	MG/L
MW-063	2/27/2013	COPPER	0.0013	J	MG/L
MW-063	2/27/2013	CYANIDE	0.0012	J	MG/L
MW-063	2/27/2013	DIBROMOMETHANE	0.001	U	MG/L
MW-063	2/27/2013	ETHYLBENZENE	0.001	U	MG/L
MW-063	2/27/2013	FLUORIDE	0.15		MG/L
MW-063	2/27/2013	FREE CYANIDE	0.005	U	MG/L
MW-063	2/27/2013	HARDNESS	54		MG/L
MW-063	2/27/2013	IRON	0.59		MG/L
MW-063	2/27/2013	LEAD	0.00024	J	MG/L
MW-063	2/27/2013	MAGNESIUM	3.8		MG/L
MW-063	2/27/2013	MANGANESE	0.023		MG/L
MW-063	2/27/2013	MERCURY	0.0002	U	MG/L
MW-063	2/27/2013	METHYL IODIDE	0.001	U	MG/L
MW-063	2/27/2013	METHYL TERT-BUTYL ETHER	0.001	U	MG/L
MW-063	2/27/2013	METHYLENE CHLORIDE	0.001	U	MG/L
MW-063	2/27/2013	NICKEL	0.0018	J	MG/L
MW-063	2/27/2013	NITRATE	0.06	U	MG/L
MW-063	2/27/2013	POTASSIUM	1.6	B	MG/L
MW-063	2/27/2013	SELENIUM	0.0005	J	MG/L
MW-063	2/27/2013	SILVER	0.01	U	MG/L
MW-063	2/27/2013	SODIUM	2.4	B	MG/L
MW-063	2/27/2013	STYRENE	0.001	U	MG/L
MW-063	2/27/2013	SULFATE	17		MG/L
MW-063	2/27/2013	TETRACHLOROETHENE	0.001	U	MG/L
MW-063	2/27/2013	THALLIUM	0.002	U	MG/L
MW-063	2/27/2013	TOLUENE	0.001	U	MG/L
MW-063	2/27/2013	TOTAL DISSOLVED SOLIDS	82		MG/L
MW-063	2/27/2013	TOTAL XYLENES	0.001	U	MG/L
MW-063	2/27/2013	TRANS-1,2- DICHLOROETHENE	0.001	U	MG/L
MW-063	2/27/2013	TRANS-1,3- DICHLOROPROPENE	0.001	U	MG/L
MW-063	2/27/2013	TRANS-1,4-DICHLORO-2- BUTENE	0.005	U	MG/L
MW-063	2/27/2013	TRICHLOROETHENE	0.001	U	MG/L
MW-063	2/27/2013	TRICHLOROFLUOROMETHA NE	0.001	U	MG/L
MW-063	2/27/2013	TURBIDITY	5.6		NTU
MW-063	2/27/2013	VANADIUM	0.0016	J	MG/L
MW-063	2/27/2013	VINYL ACETATE	0.001	U	MG/L
MW-063	2/27/2013	VINYL CHLORIDE	0.001	U	MG/L
MW-063	2/27/2013	ZINC	0.0054	J	MG/L
MW-063	8/29/2013	1,1,1,2- TETRACHLOROETHANE	0.001	U	MG/L
MW-063	8/29/2013	1,1,1-TRICHLOROETHANE	0.001	U	MG/L
MW-063	8/29/2013	1,1,2,2- TETRACHLOROETHANE	0.001	U	MG/L
MW-063	8/29/2013	1,1,2-TRICHLOROETHANE	0.001	U	MG/L

Appendix B
North Landfill Historical Groundwater Analytical Data
Quantum Maryland, LLC
Frederick, MD

MW-063	8/29/2013	1,1-DICHLOROETHANE	0.001	U	MG/L
MW-063	8/29/2013	1,1-DICHLOROETHENE	0.001	U	MG/L
MW-063	8/29/2013	1,2,3-TRICHLOROPROPANE	0.001	U	MG/L
MW-063	8/29/2013	1,2-DIBROMO-3-CHLOROPROPANE	0.001	U	MG/L
MW-063	8/29/2013	1,2-DIBROMOETHANE	0.001	U	MG/L
MW-063	8/29/2013	1,2-DICHLOROBENZENE	0.001	U	MG/L
MW-063	8/29/2013	1,2-DICHLOROETHANE	0.001	U	MG/L
MW-063	8/29/2013	1,2-DICHLOROPROPANE	0.001	U	MG/L
MW-063	8/29/2013	1,4-DICHLOROBENZENE	0.001	U	MG/L
MW-063	8/29/2013	2-BUTANONE	0.0065		MG/L
MW-063	8/29/2013	2-HEXANONE	0.005	U	MG/L
MW-063	8/29/2013	4-METHYL-2-PENTANONE	0.005	U	MG/L
MW-063	8/29/2013	ACETONE	0.26		MG/L
MW-063	8/29/2013	ACRYLONITRILE	0.01	U	MG/L
MW-063	8/29/2013	ALKALINITY	220		MG/L
MW-063	8/29/2013	AMMONIA	17		MG/L
MW-063	8/29/2013	ANTIMONY	0.0021	B	MG/L
MW-063	8/29/2013	ARSENIC	0.0014	J	MG/L
MW-063	8/29/2013	BARIUM	0.043		MG/L
MW-063	8/29/2013	BENZENE	0.001	U	MG/L
MW-063	8/29/2013	BERYLLIUM	0.00097	J	MG/L
MW-063	8/29/2013	BROMOCHLOROMETHANE	0.001	U	MG/L
MW-063	8/29/2013	BROMODICHLOROMETHANE	0.001	U	MG/L
MW-063	8/29/2013	BROMOFORM	0.001	U	MG/L
MW-063	8/29/2013	BROMOMETHANE	0.001	U	MG/L
MW-063	8/29/2013	CADMIUM	0.00023	J	MG/L
MW-063	8/29/2013	CALCIUM	63		MG/L
MW-063	8/29/2013	CARBON DISULFIDE	0.0017		MG/L
MW-063	8/29/2013	CARBON TETRACHLORIDE	0.001	U	MG/L
MW-063	8/29/2013	CHEMICAL OXYGEN DEMAND	40		MG/L
MW-063	8/29/2013	CHLORIDE	8.2	B	MG/L
MW-063	8/29/2013	CHLOROBENZENE	0.001	U	MG/L
MW-063	8/29/2013	CHLORODIBROMOMETHANE	0.001	U	MG/L
MW-063	8/29/2013	CHLOROETHANE	0.001	U	MG/L
MW-063	8/29/2013	CHLOROFORM	0.001	U	MG/L
MW-063	8/29/2013	CHLOROMETHANE	0.001	U	MG/L
MW-063	8/29/2013	CHROMIUM	0.0013	J	MG/L
MW-063	8/29/2013	CIS-1,2-DICHLOROETHENE	0.001	U	MG/L
MW-063	8/29/2013	CIS-1,3-DICHLOROPROPENE	0.001	U	MG/L
MW-063	8/29/2013	COBALT	0.0049	J	MG/L
MW-063	8/29/2013	COPPER	0.037		MG/L
MW-063	8/29/2013	CYANIDE	0.0022	J	MG/L
MW-063	8/29/2013	DIBROMOMETHANE	0.001	U	MG/L
MW-063	8/29/2013	ETHYLBENZENE	0.001	U	MG/L
MW-063	8/29/2013	FLUORIDE	0.17		MG/L
MW-063	8/29/2013	FREE CYANIDE	0.005	U	MG/L

Appendix B
North Landfill Historical Groundwater Analytical Data
Quantum Maryland, LLC
Frederick, MD

MW-063	8/29/2013	HARDNESS	220		MG/L
MW-063	8/29/2013	IRON	6.4		MG/L
MW-063	8/29/2013	LEAD	0.00047	J	MG/L
MW-063	8/29/2013	MAGNESIUM	15		MG/L
MW-063	8/29/2013	MANGANESE	0.52		MG/L
MW-063	8/29/2013	MERCURY	0.0002	U	MG/L
MW-063	8/29/2013	METHYL IODIDE	0.002	U	MG/L
MW-063	8/29/2013	METHYL TERT-BUTYL ETHER	0.002	U	MG/L
MW-063	8/29/2013	METHYLENE CHLORIDE	0.001	U	MG/L
MW-063	8/29/2013	NICKEL	0.0037	J	MG/L
MW-063	8/29/2013	NITRATE	0.25	U	MG/L
MW-063	8/29/2013	POTASSIUM	4.8		MG/L
MW-063	8/29/2013	SELENIUM	0.0017	J	MG/L
MW-063	8/29/2013	SILVER	0.01	U	MG/L
MW-063	8/29/2013	SODIUM	4.9	B	MG/L
MW-063	8/29/2013	STYRENE	0.001	U	MG/L
MW-063	8/29/2013	SULFATE	17		MG/L
MW-063	8/29/2013	TETRACHLOROETHENE	0.001	U	MG/L
MW-063	8/29/2013	THALLIUM	0.00036	J	MG/L
MW-063	8/29/2013	TOLUENE	0.00021	J	MG/L
MW-063	8/29/2013	TOTAL DISSOLVED SOLIDS	340		MG/L
MW-063	8/29/2013	TOTAL XYLENES	0.001	U	MG/L
MW-063	8/29/2013	TRANS-1,2- DICHLOROETHENE	0.001	U	MG/L
MW-063	8/29/2013	TRANS-1,3- DICHLOROPROPENE	0.001	U	MG/L
MW-063	8/29/2013	TRANS-1,4-DICHLORO-2- BUTENE	0.005	U	MG/L
MW-063	8/29/2013	TRICHLOROETHENE	0.001	U	MG/L
MW-063	8/29/2013	TRICHLOROFLUOROMETHA NE	0.001	U	MG/L
MW-063	8/29/2013	TURBIDITY	39		NTU
MW-063	8/29/2013	VANADIUM	0.0022	J	MG/L
MW-063	8/29/2013	VINYL ACETATE	0.001	U	MG/L
MW-063	8/29/2013	VINYL CHLORIDE	0.001	U	MG/L
MW-063	8/29/2013	ZINC	0.073		MG/L
MW-063	3/11/2014	1,1,1,2- TETRACHLOROETHANE	0.01	U	MG/L
MW-063	3/11/2014	1,1,1-TRICHLOROETHANE	0.005	U	MG/L
MW-063	3/11/2014	1,1,2,2- TETRACHLOROETHANE	0.005	U	MG/L
MW-063	3/11/2014	1,1,2-TRICHLOROETHANE	0.005	U	MG/L
MW-063	3/11/2014	1,1-DICHLOROETHANE	0.005	U	MG/L
MW-063	3/11/2014	1,1-DICHLOROETHENE	0.005	U	MG/L
MW-063	3/11/2014	1,2,3-TRICHLOROPROPANE	0.005	U	MG/L
MW-063	3/11/2014	1,2-DIBROMO-3- CHLOROPROPANE	0.01	U	MG/L
MW-063	3/11/2014	1,2-DIBROMOETHANE	0.005	U	MG/L
MW-063	3/11/2014	1,2-DICHLOROBENZENE	0.005	U	MG/L
MW-063	3/11/2014	1,2-DICHLOROETHANE	0.005	U	MG/L
MW-063	3/11/2014	1,2-DICHLOROPROPANE	0.005	U	MG/L
MW-063	3/11/2014	1,4-DICHLOROBENZENE	0.01	U	MG/L
MW-063	3/11/2014	2-BUTANONE	0.01	U	MG/L

Appendix B
North Landfill Historical Groundwater Analytical Data
Quantum Maryland, LLC
Frederick, MD

MW-063	3/11/2014	2-HEXANONE	0.01	U	MG/L
MW-063	3/11/2014	4-METHYL-2-PENTANONE	0.01	U	MG/L
MW-063	3/11/2014	ACETONE	0.05	U	MG/L
MW-063	3/11/2014	ACRYLONITRILE	0.10	U	MG/L
MW-063	3/11/2014	ALKALINITY	16		MG/L
MW-063	3/11/2014	AMMONIA	0.24	J	MG/L
MW-063	3/11/2014	ANTIMONY	0.002	U	MG/L
MW-063	3/11/2014	ARSENIC	0.00075	J	MG/L
MW-063	3/11/2014	BARIUM	0.014		MG/L
MW-063	3/11/2014	BENZENE	0.005	U	MG/L
MW-063	3/11/2014	BERYLLIUM	0.0002	J	MG/L
MW-063	3/11/2014	BROMOCHLOROMETHANE	0.005	U	MG/L
MW-063	3/11/2014	BROMODICHLOROMETHANE	0.005	U	MG/L
MW-063	3/11/2014	BROMOFORM	0.005	U	MG/L
MW-063	3/11/2014	BROMOMETHANE	0.01	U	MG/L
MW-063	3/11/2014	CADMIUM	0.004	U	MG/L
MW-063	3/11/2014	CALCIUM	17		MG/L
MW-063	3/11/2014	CARBON DISULFIDE	0.01	U	MG/L
MW-063	3/11/2014	CARBON TETRACHLORIDE	0.005	U	MG/L
MW-063	3/11/2014	CHEMICAL OXYGEN DEMAND	10	U	MG/L
MW-063	3/11/2014	CHLORIDE	6.1		MG/L
MW-063	3/11/2014	CHLOROBENZENE	0.005	U	MG/L
MW-063	3/11/2014	CHLORODIBROMOMETHANE	0.005	U	MG/L
MW-063	3/11/2014	CHLOROETHANE	0.01	U	MG/L
MW-063	3/11/2014	CHLOROFORM	0.005	U	MG/L
MW-063	3/11/2014	CHLROMETHANE	0.01	U	MG/L
MW-063	3/11/2014	CHROMIUM	0.00093	J	MG/L
MW-063	3/11/2014	CIS-1,2-DICHLOROETHENE	0.005	U	MG/L
MW-063	3/11/2014	CIS-1,3-DICHLOROPROPENE	0.005	U	MG/L
MW-063	3/11/2014	COBALT	0.0001	J	MG/L
MW-063	3/11/2014	COPPER	0.00079	J	MG/L
MW-063	3/11/2014	CYANIDE	0.005	U	MG/L
MW-063	3/11/2014	DIBROMOMETHANE	0.005	U	MG/L
MW-063	3/11/2014	ETHYLBENZENE	0.005	U	MG/L
MW-063	3/11/2014	FLUORIDE	0.22		MG/L
MW-063	3/11/2014	FREE CYANIDE	0.005	U	MG/L
MW-063	3/11/2014	HARDNESS	60		MG/L
MW-063	3/11/2014	IRON	0.022		MG/L
MW-063	3/11/2014	LEAD	0.002	U	MG/L
MW-063	3/11/2014	MAGNESIUM	4.4		MG/L
MW-063	3/11/2014	MANGANESE	0.0043	J	MG/L
MW-063	3/11/2014	MERCURY	0.0002	U	MG/L
MW-063	3/11/2014	METHYL IODIDE	0.005	U	MG/L
MW-063	3/11/2014	METHYL TERT-BUTYL ETHER	0.005	U	MG/L
MW-063	3/11/2014	METHYLENE CHLORIDE	0.01	U	MG/L
MW-063	3/11/2014	NICKEL	0.0014	J	MG/L

Appendix B
North Landfill Historical Groundwater Analytical Data
Quantum Maryland, LLC
Frederick, MD

MW-063	3/11/2014	NITRATE	3		MG/L
MW-063	3/11/2014	POTASSIUM	1.6		MG/L
MW-063	3/11/2014	SELENIUM	0.0033	J	MG/L
MW-063	3/11/2014	SILVER	0.01	U	MG/L
MW-063	3/11/2014	SODIUM	2.3	B	MG/L
MW-063	3/11/2014	STYRENE	0.005	U	MG/L
MW-063	3/11/2014	SULFATE	18		MG/L
MW-063	3/11/2014	TETRACHLOROETHENE	0.005	U	MG/L
MW-063	3/11/2014	THALLIUM	0.00072	J	MG/L
MW-063	3/11/2014	TOLUENE	0.005	U	MG/L
MW-063	3/11/2014	TOTAL DISSOLVED SOLIDS	110		MG/L
MW-063	3/11/2014	TOTAL XYLENES	0.005	U	MG/L
MW-063	3/11/2014	TRANS-1,2-DICHLOROETHENE	0.005	U	MG/L
MW-063	3/11/2014	TRANS-1,3-DICHLOROPROPENE	0.005	U	MG/L
MW-063	3/11/2014	TRANS-1,4-DICHLORO-2-BUTENE	0.005	U	MG/L
MW-063	3/11/2014	TRICHLOROETHENE	0.005	U	MG/L
MW-063	3/11/2014	TRICHLOROFUOROMETHANE	0.01	U	MG/L
MW-063	3/11/2014	TURBIDITY	1.1		NTU
MW-063	3/11/2014	VANADIUM	0.01	U	MG/L
MW-063	3/11/2014	VINYL ACETATE	0.01	U	MG/L
MW-063	3/11/2014	VINYL CHLORIDE	0.002	U	MG/L
MW-063	3/11/2014	ZINC	0.0012	J	MG/L
MW-063	3/12/2015	1,1,1,2-TETRACHLOROETHANE	0.001	U	MG/L
MW-063	3/12/2015	1,1,1-TRICHLOROETHANE	0.001	U	MG/L
MW-063	3/12/2015	1,1,2,2-TETRACHLOROETHANE	0.001	U	MG/L
MW-063	3/12/2015	1,1,2-TRICHLOROETHANE	0.001	U	MG/L
MW-063	3/12/2015	1,1-DICHLOROETHANE	0.001	U	MG/L
MW-063	3/12/2015	1,1-DICHLOROETHENE	0.001	U	MG/L
MW-063	3/12/2015	1,2,3-TRICHLOROPROPANE	0.001	U	MG/L
MW-063	3/12/2015	1,2-DIBROMO-3-CHLOROPROPANE	0.001	U	MG/L
MW-063	3/12/2015	1,2-DIBROMOETHANE	0.001	U	MG/L
MW-063	3/12/2015	1,2-DICHLOROBENZENE	0.001	U	MG/L
MW-063	3/12/2015	1,2-DICHLOROETHANE	0.001	U	MG/L
MW-063	3/12/2015	1,2-DICHLOROPROPANE	0.001	U	MG/L
MW-063	3/12/2015	1,4-DICHLOROBENZENE	0.001	U	MG/L
MW-063	3/12/2015	2-BUTANONE	0.005	U	MG/L
MW-063	3/12/2015	2-HEXANONE	0.005	U	MG/L
MW-063	3/12/2015	4-METHYL-2-PENTANONE	0.005	U	MG/L
MW-063	3/12/2015	ACETONE	0.0011	J	MG/L
MW-063	3/12/2015	ACRYLONITRILE	0.005	U	MG/L
MW-063	3/12/2015	ALKALINITY	50		MG/L
MW-063	3/12/2015	AMMONIA	1	U	MG/L
MW-063	3/12/2015	ANTIMONY	0.001	U	MG/L
MW-063	3/12/2015	ARSENIC	0.002	U	MG/L
MW-063	3/12/2015	BARIUM	0.014		MG/L
MW-063	3/12/2015	BENZENE	0.001	U	MG/L

Appendix B
North Landfill Historical Groundwater Analytical Data
Quantum Maryland, LLC
Frederick, MD

MW-063	3/12/2015	BERYLLIUM	0.002	U	MG/L
MW-063	3/12/2015	BROMOCHLOROMETHANE	0.001	U	MG/L
MW-063	3/12/2015	BROMODICHLOROMETHANE	0.001	U	MG/L
MW-063	3/12/2015	BROMOFORM	0.001	U	MG/L
MW-063	3/12/2015	BROMOMETHANE	0.001	U	MG/L
MW-063	3/12/2015	CADMIUM	0.004	U	MG/L
MW-063	3/12/2015	CALCIUM	12		MG/L
MW-063	3/12/2015	CARBON DISULFIDE	0.001	U	MG/L
MW-063	3/12/2015	CARBON TETRACHLORIDE	0.001	U	MG/L
MW-063	3/12/2015	CHEMICAL OXYGEN DEMAND	10	U	MG/L
MW-063	3/12/2015	CHLORIDE	6.4		MG/L
MW-063	3/12/2015	CHLOROBENZENE	0.001	U	MG/L
MW-063	3/12/2015	CHLORODIBROMOMETHANE	0.001	U	MG/L
MW-063	3/12/2015	CHLOROETHANE	0.001	U	MG/L
MW-063	3/12/2015	CHLOROFORM	0.001	U	MG/L
MW-063	3/12/2015	CHLOROMETHANE	0.001	U	MG/L
MW-063	3/12/2015	CHROMIUM	0.00029	J	MG/L
MW-063	3/12/2015	CIS-1,2-DICHLOROETHENE	0.001	U	MG/L
MW-063	3/12/2015	CIS-1,3-DICHLOROPROPENE	0.001	U	MG/L
MW-063	3/12/2015	COBALT	0.01	U	MG/L
MW-063	3/12/2015	COPPER	0.0016	J	MG/L
MW-063	3/12/2015	CYANIDE	0.005	U	MG/L
MW-063	3/12/2015	DIBROMOMETHANE	0.001	U	MG/L
MW-063	3/12/2015	ETHYLBENZENE	0.001	U	MG/L
MW-063	3/12/2015	FLUORIDE	0.097	J	MG/L
MW-063	3/12/2015	FREE CYANIDE	0.005	U	MG/L
MW-063	3/12/2015	GALLIUM	0.005	U	MG/L
MW-063	3/12/2015	HARDNESS	43		MG/L
MW-063	3/12/2015	IRON	0.11	B	MG/L
MW-063	3/12/2015	LEAD	0.002	U	MG/L
MW-063	3/12/2015	MAGNESIUM	3.1		MG/L
MW-063	3/12/2015	MANGANESE	0.0066	J	MG/L
MW-063	3/12/2015	MERCURY	0.0002	U	MG/L
MW-063	3/12/2015	METHYL IODIDE	0.001	U	MG/L
MW-063	3/12/2015	METHYL TERT-BUTYL ETHER	0.002	U	MG/L
MW-063	3/12/2015	METHYLENE CHLORIDE	0.001	U	MG/L
MW-063	3/12/2015	NICKEL	0.0014	J	MG/L
MW-063	3/12/2015	NITRATE	4.5		MG/L
MW-063	3/12/2015	NITRITE	0.012	U	MG/L
MW-063	3/12/2015	NITRITE/NITRATE-N	4.5		MG/L
MW-063	3/12/2015	POTASSIUM	1.3		MG/L
MW-063	3/12/2015	SELENIUM	0.035	U	MG/L
MW-063	3/12/2015	SILVER	0.01	U	MG/L
MW-063	3/12/2015	SODIUM	1.7		MG/L
MW-063	3/12/2015	STYRENE	0.001	U	MG/L
MW-063	3/12/2015	SULFATE	16		MG/L

Appendix B
North Landfill Historical Groundwater Analytical Data
Quantum Maryland, LLC
Frederick, MD

MW-063	3/12/2015	TETRACHLOROETHENE	0.001	U	MG/L
MW-063	3/12/2015	THALLIUM	0.002	U	MG/L
MW-063	3/12/2015	TOLUENE	0.00036	J	MG/L
MW-063	3/12/2015	TOTAL DISSOLVED SOLIDS	61		MG/L
MW-063	3/12/2015	TOTAL XYLENES	0.001	U	MG/L
MW-063	3/12/2015	TRANS-1,2-DICHLOROETHENE	0.001	U	MG/L
MW-063	3/12/2015	TRANS-1,3-DICHLOROPROPENE	0.001	U	MG/L
MW-063	3/12/2015	TRANS-1,4-DICHLORO-2-BUTENE	0.001	U	MG/L
MW-063	3/12/2015	TRICHLOROETHENE	0.001	U	MG/L
MW-063	3/12/2015	TRICHLOROFLUOROMETHANE	0.001	U	MG/L
MW-063	3/12/2015	TURBIDITY	6.6		NTU
MW-063	3/12/2015	VANADIUM	0.01	U	MG/L
MW-063	3/12/2015	VINYL ACETATE	0.001	U	MG/L
MW-063	3/12/2015	VINYL CHLORIDE	0.001	U	MG/L
MW-063	3/12/2015	ZINC	0.0034	J	MG/L
MW-063	8/20/2015	1,1,1,2-TETRACHLOROETHANE	0.002	U	MG/L
MW-063	8/20/2015	1,1,1-TRICHLOROETHANE	0.001	U	MG/L
MW-063	8/20/2015	1,1,2,2-TETRACHLOROETHANE	0.001	U	MG/L
MW-063	8/20/2015	1,1,2-TRICHLOROETHANE	0.001	U	MG/L
MW-063	8/20/2015	1,1-DICHLOROETHANE	0.001	U	MG/L
MW-063	8/20/2015	1,1-DICHLOROETHENE	0.001	U	MG/L
MW-063	8/20/2015	1,2,3-TRICHLOROPROPANE	0.001	U	MG/L
MW-063	8/20/2015	1,2-DIBROMO-3-CHLOROPROPANE	0.001	U	MG/L
MW-063	8/20/2015	1,2-DIBROMOETHANE	0.001	U	MG/L
MW-063	8/20/2015	1,2-DICHLOROBENZENE	0.005	U	MG/L
MW-063	8/20/2015	1,2-DICHLOROETHANE	0.001	U	MG/L
MW-063	8/20/2015	1,2-DICHLOROPROPANE	0.001	U	MG/L
MW-063	8/20/2015	1,4-DICHLOROBENZENE	0.001	U	MG/L
MW-063	8/20/2015	2-BUTANONE	0.002	U	MG/L
MW-063	8/20/2015	2-HEXANONE	0.002	U	MG/L
MW-063	8/20/2015	4-METHYL-2-PENTANONE	0.001	U	MG/L
MW-063	8/20/2015	ACETONE	0.005	U	MG/L
MW-063	8/20/2015	ACRYLONITRILE	0.01	U	MG/L
MW-063	8/20/2015	ALKALINITY	120		MG/L
MW-063	8/20/2015	AMMONIA	2.6		MG/L
MW-063	8/20/2015	ANTIMONY	0.001	U	MG/L
MW-063	8/20/2015	ARSENIC	0.001	U	MG/L
MW-063	8/20/2015	BARIUM	0.029		MG/L
MW-063	8/20/2015	BENZENE	0.001	U	MG/L
MW-063	8/20/2015	BERYLLIUM	0.001	U	MG/L
MW-063	8/20/2015	BROMOCHLOROMETHANE	0.001	U	MG/L
MW-063	8/20/2015	BROMODICHLOROMETHANE	0.001	U	MG/L
MW-063	8/20/2015	BROMOFORM	0.001	U	MG/L
MW-063	8/20/2015	BROMOMETHANE	0.002	U	MG/L
MW-063	8/20/2015	CADMIUM	0.0005	U	MG/L
MW-063	8/20/2015	CALCIUM	52		MG/L

Appendix B
North Landfill Historical Groundwater Analytical Data
Quantum Maryland, LLC
Frederick, MD

MW-063	8/20/2015	CARBON DISULFIDE	0.002	U	MG/L
MW-063	8/20/2015	CARBON TETRACHLORIDE	0.001	U	MG/L
MW-063	8/20/2015	CHEMICAL OXYGEN DEMAND	14		MG/L
MW-063	8/20/2015	CHLORIDE	12		MG/L
MW-063	8/20/2015	CHLOROBENZENE	0.001	U	MG/L
MW-063	8/20/2015	CHLORODIBROMOMETHANE	0.001	U	MG/L
MW-063	8/20/2015	CHLOROETHANE	0.002	U	MG/L
MW-063	8/20/2015	CHLOROFORM	0.001	U	MG/L
MW-063	8/20/2015	CHLROMETHANE	0.002	U	MG/L
MW-063	8/20/2015	CHROMIUM	0.002	U	MG/L
MW-063	8/20/2015	CIS-1,2-DICHLOROETHENE	0.001	U	MG/L
MW-063	8/20/2015	CIS-1,3-DICHLOROPROPENE	0.001	U	MG/L
MW-063	8/20/2015	COBALT	0.005	U	MG/L
MW-063	8/20/2015	COPPER	0.0042		MG/L
MW-063	8/20/2015	CYANIDE	0.005	U	MG/L
MW-063	8/20/2015	DIBROMOMETHANE	0.001	U	MG/L
MW-063	8/20/2015	ETHYLBENZENE	0.001	U	MG/L
MW-063	8/20/2015	FLUORIDE	1.2	B	MG/L
MW-063	8/20/2015	FREE CYANIDE	0.005	U	MG/L
MW-063	8/20/2015	HARDNESS	170		MG/L
MW-063	8/20/2015	IRON	0.25		MG/L
MW-063	8/20/2015	LEAD	0.001	U	MG/L
MW-063	8/20/2015	M+P-XYLENES	0.001	U	MG/L
MW-063	8/20/2015	MAGNESIUM	9.3		MG/L
MW-063	8/20/2015	MANGANESE	0.068		MG/L
MW-063	8/20/2015	MERCURY	0.0002	U	MG/L
MW-063	8/20/2015	METHYL IODIDE	0.01	U	MG/L
MW-063	8/20/2015	METHYL TERT-BUTYL ETHER	0.002	U	MG/L
MW-063	8/20/2015	METHYLENE CHLORIDE	0.002	U	MG/L
MW-063	8/20/2015	NICKEL	0.005	U	MG/L
MW-063	8/20/2015	NITRATE	5.9		MG/L
MW-063	8/20/2015	O-XYLENE	0.001	U	MG/L
MW-063	8/20/2015	POTASSIUM	2.5		MG/L
MW-063	8/20/2015	SELENIUM	0.005	U	MG/L
MW-063	8/20/2015	SILVER	0.001	U	MG/L
MW-063	8/20/2015	SODIUM	3.2		MG/L
MW-063	8/20/2015	STYRENE	0.001	U	MG/L
MW-063	8/20/2015	SULFATE	20		MG/L
MW-063	8/20/2015	TETRACHLOROETHENE	0.001	U	MG/L
MW-063	8/20/2015	THALLIUM	0.001	U	MG/L
MW-063	8/20/2015	TOLUENE	0.001	U	MG/L
MW-063	8/20/2015	TOTAL DISSOLVED SOLIDS	140		MG/L
MW-063	8/20/2015	TOTAL XYLENES	0.001	U	MG/L
MW-063	8/20/2015	TRANS-1,2-DICHLOROETHENE	0.001	U	MG/L
MW-063	8/20/2015	TRANS-1,3-DICHLOROPROPENE	0.001	U	MG/L
MW-063	8/20/2015	TRANS-1,4-DICHLORO-2-BUTENE	0.001	U	MG/L

Appendix B
North Landfill Historical Groundwater Analytical Data
Quantum Maryland, LLC
Frederick, MD

MW-063	8/20/2015	TRICHLOROETHENE	0.001	U	MG/L
MW-063	8/20/2015	TRICHLOROFLUOROMETHANE	0.002	U	MG/L
MW-063	8/20/2015	TURBIDITY	15		NTU
MW-063	8/20/2015	VANADIUM	0.005	U	MG/L
MW-063	8/20/2015	VINYL ACETATE	0.002	U	MG/L
MW-063	8/20/2015	VINYL CHLORIDE	0.002	U	MG/L
MW-063	8/20/2015	ZINC	0.0075		MG/L
MW-063	3/16/2016	1,1,1,2-TETRACHLOROETHANE	0.001	U	MG/L
MW-063	3/16/2016	1,1,1-TRICHLOROETHANE	0.001	U	MG/L
MW-063	3/16/2016	1,1,2,2-TETRACHLOROETHANE	0.001	U	MG/L
MW-063	3/16/2016	1,1,2-TRICHLOROETHANE	0.001	U	MG/L
MW-063	3/16/2016	1,1-DICHLOROETHANE	0.001	U	MG/L
MW-063	3/16/2016	1,1-DICHLOROETHENE	0.001	U	MG/L
MW-063	3/16/2016	1,2,3-TRICHLOROPROPANE	0.001	U	MG/L
MW-063	3/16/2016	1,2-DIBROMO-3-CHLOROPROPANE	0.001	U	MG/L
MW-063	3/16/2016	1,2-DIBROMOETHANE	0.001	U	MG/L
MW-063	3/16/2016	1,2-DICHLOROBENZENE	0.001	U	MG/L
MW-063	3/16/2016	1,2-DICHLOROETHANE	0.001	U	MG/L
MW-063	3/16/2016	1,2-DICHLOROPROPANE	0.001	U	MG/L
MW-063	3/16/2016	1,4-DICHLOROBENZENE	0.001	U	MG/L
MW-063	3/16/2016	2-BUTANONE	0.005	U	MG/L
MW-063	3/16/2016	2-HEXANONE	0.005	U	MG/L
MW-063	3/16/2016	4-METHYL-2-PENTANONE	0.005	U	MG/L
MW-063	3/16/2016	ACETONE	0.0014	J	MG/L
MW-063	3/16/2016	ACRYLONITRILE	0.005	U	MG/L
MW-063	3/16/2016	ALKALINITY	25		MG/L
MW-063	3/16/2016	AMMONIA	0.78	J	MG/L
MW-063	3/16/2016	ANTIMONY	0.001	U	MG/L
MW-063	3/16/2016	ARSENIC	0.001	U	MG/L
MW-063	3/16/2016	BARIUM	0.0262		MG/L
MW-063	3/16/2016	BENZENE	0.001	U	MG/L
MW-063	3/16/2016	BERYLLIUM	0.001	U	MG/L
MW-063	3/16/2016	BROMOCHLOROMETHANE	0.001	U	MG/L
MW-063	3/16/2016	BROMODICHLOROMETHANE	0.001	U	MG/L
MW-063	3/16/2016	BROMOFORM	0.001	U	MG/L
MW-063	3/16/2016	BROMOMETHANE	0.001	U	MG/L
MW-063	3/16/2016	CADMIUM	0.0005	U	MG/L
MW-063	3/16/2016	CALCIUM	29		MG/L
MW-063	3/16/2016	CARBON DISULFIDE	0.001	U	MG/L
MW-063	3/16/2016	CARBON TETRACHLORIDE	0.001	U	MG/L
MW-063	3/16/2016	CHEMICAL OXYGEN DEMAND	21		MG/L
MW-063	3/16/2016	CHLORIDE	7.2		MG/L
MW-063	3/16/2016	CHLOROBENZENE	0.001	U	MG/L
MW-063	3/16/2016	CHLORODIBROMOMETHANE	0.001	U	MG/L
MW-063	3/16/2016	CHLOROETHANE	0.001	U	MG/L
MW-063	3/16/2016	CHLOROFORM	0.001	U	MG/L

Appendix B
North Landfill Historical Groundwater Analytical Data
Quantum Maryland, LLC
Frederick, MD

MW-063	3/16/2016	CHLOROMETHANE	0.001	U	MG/L
MW-063	3/16/2016	CHROMIUM	0.002	U	MG/L
MW-063	3/16/2016	CIS-1,2-DICHLOROETHENE	0.001	U	MG/L
MW-063	3/16/2016	CIS-1,3-DICHLOROPROPENE	0.001	U	MG/L
MW-063	3/16/2016	COBALT	0.005	U	MG/L
MW-063	3/16/2016	COPPER	0.0031	B	MG/L
MW-063	3/16/2016	CYANIDE	0.005	U	MG/L
MW-063	3/16/2016	DIBROMOMETHANE	0.001	U	MG/L
MW-063	3/16/2016	ETHYLBENZENE	0.001	U	MG/L
MW-063	3/16/2016	FLUORIDE	0.11		MG/L
MW-063	3/16/2016	FREE CYANIDE	0.005	U	MG/L
MW-063	3/16/2016	HARDNESS	100		MG/L
MW-063	3/16/2016	IRON	0.177		MG/L
MW-063	3/16/2016	LEAD	0.001	U	MG/L
MW-063	3/16/2016	MAGNESIUM	6.76		MG/L
MW-063	3/16/2016	MANGANESE	0.177		MG/L
MW-063	3/16/2016	MERCURY	0.0002	U	MG/L
MW-063	3/16/2016	METHYL IODIDE	0.001	U	MG/L
MW-063	3/16/2016	METHYL TERT-BUTYL ETHER	0.002	U	MG/L
MW-063	3/16/2016	METHYLENE CHLORIDE	0.001	U	MG/L
MW-063	3/16/2016	NICKEL	0.005	U	MG/L
MW-063	3/16/2016	NITRATE	2		MG/L
MW-063	3/16/2016	NITRITE	0.012	B	MG/L
MW-063	3/16/2016	NITRITE/NITRATE-N	2		MG/L
MW-063	3/16/2016	POTASSIUM	2.35		MG/L
MW-063	3/16/2016	SELENIUM	0.005	U	MG/L
MW-063	3/16/2016	SILVER	0.001	U	MG/L
MW-063	3/16/2016	SODIUM	2.17		MG/L
MW-063	3/16/2016	STYRENE	0.001	U	MG/L
MW-063	3/16/2016	SULFATE	16		MG/L
MW-063	3/16/2016	TETRACHLOROETHENE	0.001	U	MG/L
MW-063	3/16/2016	THALLIUM	0.001	U	MG/L
MW-063	3/16/2016	TOLUENE	0.001	U	MG/L
MW-063	3/16/2016	TOTAL DISSOLVED SOLIDS	120		MG/L
MW-063	3/16/2016	TOTAL XYLENES	0.001	U	MG/L
MW-063	3/16/2016	TRANS-1,2- DICHLOROETHENE	0.001	U	MG/L
MW-063	3/16/2016	TRANS-1,3- DICHLOROPROPENE	0.001	U	MG/L
MW-063	3/16/2016	TRANS-1,4-DICHLORO-2- BUTENE	0.001	U	MG/L
MW-063	3/16/2016	TRICHLOROETHENE	0.001	U	MG/L
MW-063	3/16/2016	TRICHLOROFLUOROMETHA NE	0.002	U	MG/L
MW-063	3/16/2016	TURBIDITY	7		NTU
MW-063	3/16/2016	VANADIUM	0.005	U	MG/L
MW-063	3/16/2016	VINYL ACETATE	0.001	U	MG/L
MW-063	3/16/2016	VINYL CHLORIDE	0.001	U	MG/L
MW-063	3/16/2016	ZINC	0.0056		MG/L
MW-063	3/23/2017	1,1,1,2- TETRACHLOROETHANE	0.0001	U	MG/L

Appendix B
North Landfill Historical Groundwater Analytical Data
Quantum Maryland, LLC
Frederick, MD

MW-063	3/23/2017	1,1,1-TRICHLOROETHANE	0.0001	U	MG/L
MW-063	3/23/2017	1,1,2,2-TETRACHLOROETHANE	0.0001	U	MG/L
MW-063	3/23/2017	1,1,2-TRICHLOROETHANE	0.0001	U	MG/L
MW-063	3/23/2017	1,1-DICHLOROETHANE	0.0001	U	MG/L
MW-063	3/23/2017	1,1-DICHLOROETHENE	0.0001	U	MG/L
MW-063	3/23/2017	1,2,3-TRICHLOROPROPANE	0.0003	U	MG/L
MW-063	3/23/2017	1,2-DIBROMO-3-CHLOROPROPANE	0.0002	U	MG/L
MW-063	3/23/2017	1,2-DIBROMOETHANE	0.0001	U	MG/L
MW-063	3/23/2017	1,2-DICHLOROBENZENE	0.0001	U	MG/L
MW-063	3/23/2017	1,2-DICHLOROETHANE	0.0001	U	MG/L
MW-063	3/23/2017	1,2-DICHLOROPROPANE	0.0001	U	MG/L
MW-063	3/23/2017	1,4-DICHLOROBENZENE	0.0001	U	MG/L
MW-063	3/23/2017	2-BUTANONE	0.001	U	MG/L
MW-063	3/23/2017	2-HEXANONE	0.001	U	MG/L
MW-063	3/23/2017	4-METHYL-2-PENTANONE	0.001	U	MG/L
MW-063	3/23/2017	ACETONE	0.003	U	MG/L
MW-063	3/23/2017	ACRYLONITRILE	0.001	U	MG/L
MW-063	3/23/2017	ALKALINITY	15.4		MG/L
MW-063	3/23/2017	AMMONIA-N	0.20	U	MG/L
MW-063	3/23/2017	ANTIMONY	0.00048	U	MG/L
MW-063	3/23/2017	ARSENIC	0.00068	U	MG/L
MW-063	3/23/2017	BARIUM	0.0157		MG/L
MW-063	3/23/2017	BENZENE	0.0001	U	MG/L
MW-063	3/23/2017	BERYLLIUM	0.00011	U	MG/L
MW-063	3/23/2017	BROMOCHLOROMETHANE	0.0001	U	MG/L
MW-063	3/23/2017	BROMODICHLOROMETHANE	0.0001	U	MG/L
MW-063	3/23/2017	BROMOFORM	0.0001	U	MG/L
MW-063	3/23/2017	BROMOMETHANE	0.0001	U	MG/L
MW-063	3/23/2017	CADMIUM	0.00024	J	MG/L
MW-063	3/23/2017	CALCIUM	17.5		MG/L
MW-063	3/23/2017	CARBON DISULFIDE	0.0004	U	MG/L
MW-063	3/23/2017	CARBON TETRACHLORIDE	0.0001	U	MG/L
MW-063	3/23/2017	CHEMICAL OXYGEN DEMAND	3.0	U	MG/L
MW-063	3/23/2017	CHLORIDE	6.7		MG/L
MW-063	3/23/2017	CHLOROBENZENE	0.0001	U	MG/L
MW-063	3/23/2017	CHLORODIBROMOMETHANE	0.0001	U	MG/L
MW-063	3/23/2017	CHLOROETHANE	0.0001	U	MG/L
MW-063	3/23/2017	CHLOROFORM	0.0001	U	MG/L
MW-063	3/23/2017	CHLOROMETHANE	0.0002	U	MG/L
MW-063	3/23/2017	CHROMIUM	0.0014	J	MG/L
MW-063	3/23/2017	CIS-1,2-DICHLOROETHENE	0.0001	U	MG/L
MW-063	3/23/2017	CIS-1,3-DICHLOROPROPENE	0.0001	U	MG/L
MW-063	3/23/2017	COBALT	0.0019	U	MG/L
MW-063	3/23/2017	COPPER	0.0041	U	MG/L
MW-063	3/23/2017	CYANIDE	0.0050	U	MG/L
MW-063	3/23/2017	DIBROMOMETHANE	0.0001	U	MG/L

Appendix B
North Landfill Historical Groundwater Analytical Data
Quantum Maryland, LLC
Frederick, MD

MW-063	3/23/2017	ETHYLBENZENE	0.0001	U	MG/L
MW-063	3/23/2017	FLUORIDE	0.11		MG/L
MW-063	3/23/2017	FREE CYANIDE	0.0020	U	MG/L
MW-063	3/23/2017	HARDNESS AS CaCO3	60.2		MG/L
MW-063	3/23/2017	IRON	0.111		MG/L
MW-063	3/23/2017	LEAD	0.00012	J	MG/L
MW-063	3/23/2017	MAGNESIUM	3.98		MG/L
MW-063	3/23/2017	MAGNESIUM	3.89		MG/L
MW-063	3/23/2017	MANGANESE	0.0076		MG/L
MW-063	3/23/2017	MERCURY	0.000050	U	MG/L
MW-063	3/23/2017	METHYL IODIDE	0.0001	U	MG/L
MW-063	3/23/2017	METHYL TERT-BUTYL ETHER	0.0001	U	MG/L
MW-063	3/23/2017	METHYLENE CHLORIDE	0.0002	U	MG/L
MW-063	3/23/2017	NICKEL	0.0028	U	MG/L
MW-063	3/23/2017	NITRATE-N	6.1		MG/L
MW-063	3/23/2017	PH	5.9		S.U.
MW-063	3/23/2017	POTASSIUM	1.69		MG/L
MW-063	3/23/2017	SELENIUM	0.0097	U	MG/L
MW-063	3/23/2017	SILVER	0.0019	U	MG/L
MW-063	3/23/2017	SODIUM	1.95		MG/L
MW-063	3/23/2017	SPECIFIC CONDUCTANCE	150		UMHOS/CM
MW-063	3/23/2017	STYRENE	0.0001	U	MG/L
MW-063	3/23/2017	SULFATE	18.5		MG/L
MW-063	3/23/2017	TEMPERATURE	22.1		C
MW-063	3/23/2017	TETRACHLOROETHENE	0.0001	U	MG/L
MW-063	3/23/2017	THALLIUM	0.00016	U	MG/L
MW-063	3/23/2017	TOLUENE	0.0001	U	MG/L
MW-063	3/23/2017	TOTAL DISSOLVED SOLIDS	130		MG/L
MW-063	3/23/2017	TOTAL XYLENES	0.0001	U	MG/L
MW-063	3/23/2017	TRANS-1,2-DICHLOROETHENE	0.0001	U	MG/L
MW-063	3/23/2017	TRANS-1,3-DICHLOROPROPENE	0.0001	U	MG/L
MW-063	3/23/2017	TRANS-1,4-DICHLORO-2-BUTENE	0.001	U	MG/L
MW-063	3/23/2017	TRICHLOROETHENE	0.0001	U	MG/L
MW-063	3/23/2017	TRICHLOROFUOROMETHANE	0.0001	U	MG/L
MW-063	3/23/2017	TURBIDITY	4.5		NTU
MW-063	3/23/2017	VANADIUM	0.0016	U	MG/L
MW-063	3/23/2017	VINYL ACETATE	0.0002	U	MG/L
MW-063	3/23/2017	VINYL CHLORIDE	0.0001	U	MG/L
MW-063	3/23/2017	ZINC	0.0035	U	MG/L
MW-063	9/8/2017	1,1,1,2-TETRACHLOROETHANE	0.10	U	UG/L
MW-063	9/8/2017	1,1,1-TRICHLOROETHANE	0.10	U	UG/L
MW-063	9/8/2017	1,1,2,2-TETRACHLOROETHANE	0.10	U	UG/L
MW-063	9/8/2017	1,1,2-TRICHLOROETHANE	0.10	U	UG/L
MW-063	9/8/2017	1,1-DICHLOROETHANE	0.10	U	UG/L
MW-063	9/8/2017	1,1-DICHLOROETHENE	0.10	U	UG/L
MW-063	9/8/2017	1,2,3-TRICHLOROPROPANE	0.30	U	UG/L

Appendix B
North Landfill Historical Groundwater Analytical Data
Quantum Maryland, LLC
Frederick, MD

MW-063	9/8/2017	1,2-DIBROMO-3-CHLOROPROPANE	0.20	U	UG/L
MW-063	9/8/2017	1,2-DIBROMOETHANE	0.10	U	UG/L
MW-063	9/8/2017	1,2-DICHLOROBENZENE	0.10	U	UG/L
MW-063	9/8/2017	1,2-DICHLOROETHANE	0.10	U	UG/L
MW-063	9/8/2017	1,2-DICHLOROPROPANE	0.10	U	UG/L
MW-063	9/8/2017	1,4-DICHLOROBENZENE	0.10	U	UG/L
MW-063	9/8/2017	2-BUTANONE	1	U	UG/L
MW-063	9/8/2017	2-HEXANONE	1	U	UG/L
MW-063	9/8/2017	4-METHYL-2-PENTANONE	1	U	UG/L
MW-063	9/8/2017	ACETONE	50		UG/L
MW-063	9/8/2017	ACRYLONITRILE	1	U	UG/L
MW-063	9/8/2017	ALKALINITY	255		MG/L
MW-063	9/8/2017	AMMONIA	3.9		MG/L
MW-063	9/8/2017	ANTIMONY	0.0011		MG/L
MW-063	9/8/2017	ARSENIC	0.0016	J	MG/L
MW-063	9/8/2017	BARIUM	0.0615		MG/L
MW-063	9/8/2017	BENZENE	0.10	U	UG/L
MW-063	9/8/2017	BERYLLIUM	0.00062		MG/L
MW-063	9/8/2017	BROMOCHLOROMETHANE	0.10	U	UG/L
MW-063	9/8/2017	BROMODICHLOROMETHANE	0.10	U	UG/L
MW-063	9/8/2017	BROMOFORM	0.10	U	UG/L
MW-063	9/8/2017	BROMOMETHANE	0.10	U	UG/L
MW-063	9/8/2017	CADMIUM	0.0013		MG/L
MW-063	9/8/2017	CALCIUM	55.1		MG/L
MW-063	9/8/2017	CARBON DISULFIDE	0.40	U	UG/L
MW-063	9/8/2017	CARBON TETRACHLORIDE	0.10	U	UG/L
MW-063	9/8/2017	CHEMICAL OXYGEN DEMAND	114		MG/L
MW-063	9/8/2017	CHLORIDE	7.6		MG/L
MW-063	9/8/2017	CHLOROBENZENE	0.10	U	UG/L
MW-063	9/8/2017	CHLORODIBROMOMETHANE	0.10	U	UG/L
MW-063	9/8/2017	CHLOROETHANE	0.10	U	UG/L
MW-063	9/8/2017	CHLOROFORM	0.10	U	UG/L
MW-063	9/8/2017	CHLOROMETHANE	0.20	U	UG/L
MW-063	9/8/2017	CHROMIUM	0.0106		MG/L
MW-063	9/8/2017	CIS-1,2-DICHLOROETHENE	0.10	U	UG/L
MW-063	9/8/2017	CIS-1,3-DICHLOROPROPENE	0.10	U	UG/L
MW-063	9/8/2017	COBALT	0.0049	J	MG/L
MW-063	9/8/2017	COPPER	0.0138		MG/L
MW-063	9/8/2017	CYANIDE	0.005	U	MG/L
MW-063	9/8/2017	DIBROMOMETHANE	0.10	U	UG/L
MW-063	9/8/2017	ETHYLBENZENE	0.10	U	UG/L
MW-063	9/8/2017	FLUORIDE	0.21		MG/L
MW-063	9/8/2017	FREE CYANIDE	0.0022	J	MG/L
MW-063	9/8/2017	HARDNESS AS CaCO3	198		MG/L
MW-063	9/8/2017	IRON	3.8		MG/L
MW-063	9/8/2017	LEAD	0.0021		MG/L

Appendix B
North Landfill Historical Groundwater Analytical Data
Quantum Maryland, LLC
Frederick, MD

MW-063	9/8/2017	MAGNESIUM	14.6		MG/L
MW-063	9/8/2017	MAGNESIUM	16.5		MG/L
MW-063	9/8/2017	MANGANESE	0.535		MG/L
MW-063	9/8/2017	MERCURY	0.00005	U	MG/L
MW-063	9/8/2017	METHYL IODIDE	0.10	U	UG/L
MW-063	9/8/2017	METHYL TERT-BUTYL ETHER	0.10	U	UG/L
MW-063	9/8/2017	METHYLENE CHLORIDE	0.20	U	UG/L
MW-063	9/8/2017	NICKEL	0.0087	J	MG/L
MW-063	9/8/2017	NITRATE-N	0.64		MG/L
MW-063	9/8/2017	PH	7.7		S.U.
MW-063	9/8/2017	POTASSIUM	13.4		MG/L
MW-063	9/8/2017	SELENIUM	0.0093	U	MG/L
MW-063	9/8/2017	SILVER	0.0024	U	MG/L
MW-063	9/8/2017	SODIUM	3.52		MG/L
MW-063	9/8/2017	SPECIFIC CONDUCTANCE	554		UMHOS/CM
MW-063	9/8/2017	STYRENE	0.10	U	UG/L
MW-063	9/8/2017	SULFATE	5		MG/L
MW-063	9/8/2017	TEMPERATURE	23.1		C
MW-063	9/8/2017	TETRACHLOROETHENE	0.10	U	UG/L
MW-063	9/8/2017	THALLIUM	0.00012	U	MG/L
MW-063	9/8/2017	TOLUENE	0.60		UG/L
MW-063	9/8/2017	TOTAL DISSOLVED SOLIDS	239		MG/L
MW-063	9/8/2017	TOTAL XYLENES	0.10	U	UG/L
MW-063	9/8/2017	TRANS-1,2-DICHLOROETHENE	0.10	U	UG/L
MW-063	9/8/2017	TRANS-1,3-DICHLOROPROPENE	0.10	U	UG/L
MW-063	9/8/2017	TRANS-1,4-DICHLORO-2-BUTENE	1	U	UG/L
MW-063	9/8/2017	TRICHLOROETHENE	0.10	U	UG/L
MW-063	9/8/2017	TRICHLOROFUOROMETHANE	0.10	U	UG/L
MW-063	9/8/2017	TURBIDITY	130		NTU
MW-063	9/8/2017	VANADIUM	0.008		MG/L
MW-063	9/8/2017	VINYL ACETATE	0.20	U	UG/L
MW-063	9/8/2017	VINYL CHLORIDE	0.10	U	UG/L
MW-063	9/8/2017	ZINC	0.0459		MG/L
MW-063	3/5/2018	1,1,1,2-TETRACHLOROETHANE	0.0001	U	MG/L
MW-063	3/5/2018	1,1,1-TRICHLOROETHANE	0.0001	U	MG/L
MW-063	3/5/2018	1,1,2,2-TETRACHLOROETHANE	0.0001	U	MG/L
MW-063	3/5/2018	1,1,2-TRICHLOROETHANE	0.0001	U	MG/L
MW-063	3/5/2018	1,1-DICHLOROETHANE	0.0001	U	MG/L
MW-063	3/5/2018	1,1-DICHLOROETHENE	0.0001	U	MG/L
MW-063	3/5/2018	1,2,3-TRICHLOROPROPANE	0.0003	U	MG/L
MW-063	3/5/2018	1,2-DIBROMO-3-CHLOROPROPANE	0.0002	U	MG/L
MW-063	3/5/2018	1,2-DIBROMOETHANE	0.0001	U	MG/L
MW-063	3/5/2018	1,2-DICHLOROBENZENE	0.0001	U	MG/L
MW-063	3/5/2018	1,2-DICHLOROETHANE	0.0001	U	MG/L
MW-063	3/5/2018	1,2-DICHLOROPROPANE	0.0001	U	MG/L
MW-063	3/5/2018	1,4-DICHLOROBENZENE	0.0001	U	MG/L

Appendix B
North Landfill Historical Groundwater Analytical Data
Quantum Maryland, LLC
Frederick, MD

MW-063	3/5/2018	2-BUTANONE	0.001	U	MG/L
MW-063	3/5/2018	2-HEXANONE	0.001	U	MG/L
MW-063	3/5/2018	4-METHYL-2-PENTANONE	0.001	U	MG/L
MW-063	3/5/2018	ACETONE	0.003	U	MG/L
MW-063	3/5/2018	ACRYLONITRILE	0.001	U	MG/L
MW-063	3/5/2018	ALKALINITY	22.2		MG/L
MW-063	3/5/2018	AMMONIA-N	0.89		MG/L
MW-063	3/5/2018	ANTIMONY	0.00045	U	MG/L
MW-063	3/5/2018	ARSENIC	0.00072	U	MG/L
MW-063	3/5/2018	BARIUM	0.0168		MG/L
MW-063	3/5/2018	BENZENE	0.0001	U	MG/L
MW-063	3/5/2018	BERYLLIUM	0.00014	J	MG/L
MW-063	3/5/2018	BROMOCHLOROMETHANE	0.0001	U	MG/L
MW-063	3/5/2018	BROMODICHLOROMETHANE	0.0001	U	MG/L
MW-063	3/5/2018	BROMOFORM	0.0001	U	MG/L
MW-063	3/5/2018	BROMOMETHANE	0.0001	U	MG/L
MW-063	3/5/2018	CADMIUM	0.00015	U	MG/L
MW-063	3/5/2018	CALCIUM	17.4		MG/L
MW-063	3/5/2018	CARBON DISULFIDE	0.0004	U	MG/L
MW-063	3/5/2018	CARBON TETRACHLORIDE	0.0001	U	MG/L
MW-063	3/5/2018	CHEMICAL OXYGEN DEMAND	3	U	MG/L
MW-063	3/5/2018	CHLORIDE	4.7		MG/L
MW-063	3/5/2018	CHLOROBENZENE	0.0001	U	MG/L
MW-063	3/5/2018	CHLORODIBROMOMETHANE	0.0001	U	MG/L
MW-063	3/5/2018	CHLOROETHANE	0.0001	U	MG/L
MW-063	3/5/2018	CHLOROFORM	0.0001	U	MG/L
MW-063	3/5/2018	CHLOROMETHANE	0.0002	U	MG/L
MW-063	3/5/2018	CHROMIUM	0.00091	J	MG/L
MW-063	3/5/2018	CIS-1,2-DICHLOROETHENE	0.0001	U	MG/L
MW-063	3/5/2018	CIS-1,3-DICHLOROPROPENE	0.0001	U	MG/L
MW-063	3/5/2018	COBALT	0.0017	U	MG/L
MW-063	3/5/2018	COPPER	0.004	U	MG/L
MW-063	3/5/2018	CYANIDE	0.005	U	MG/L
MW-063	3/5/2018	DIBROMOMETHANE	0.0001	U	MG/L
MW-063	3/5/2018	ETHYLBENZENE	0.0001	U	MG/L
MW-063	3/5/2018	FLUORIDE	0.099	J	MG/L
MW-063	3/5/2018	FREE CYANIDE	0.0038	J	MG/L
MW-063	3/5/2018	HARDNESS AS CaCO3	61.4		MG/L
MW-063	3/5/2018	IRON	0.122		MG/L
MW-063	3/5/2018	LEAD	0.00012	J	MG/L
MW-063	3/5/2018	MAGNESIUM	4.39		MG/L
MW-063	3/5/2018	MANGANESE	0.0306		MG/L
MW-063	3/5/2018	MERCURY	0.00005	U	MG/L
MW-063	3/5/2018	METHYL IODIDE	0.0001	U	MG/L
MW-063	3/5/2018	METHYL TERT-BUTYL ETHER	0.0001	U	MG/L
MW-063	3/5/2018	METHYLENE CHLORIDE	0.0002	U	MG/L

Appendix B
North Landfill Historical Groundwater Analytical Data
Quantum Maryland, LLC
Frederick, MD

MW-063	3/5/2018	NICKEL	0.004	U	MG/L
MW-063	3/5/2018	NITRATE-N	5.2		MG/L
MW-063	3/5/2018	PH	6.7		S.U.
MW-063	3/5/2018	POTASSIUM	1.71		MG/L
MW-063	3/5/2018	SELENIUM	0.0093	U	MG/L
MW-063	3/5/2018	SILVER	0.0024	U	MG/L
MW-063	3/5/2018	SODIUM	1.86		MG/L
MW-063	3/5/2018	SPECIFIC CONDUCTANCE	152		UMHOS/CM
MW-063	3/5/2018	STYRENE	0.0001	U	MG/L
MW-063	3/5/2018	SULFATE	18.2		MG/L
MW-063	3/5/2018	TEMPERATURE	22		C
MW-063	3/5/2018	TETRACHLOROETHENE	0.0001	U	MG/L
MW-063	3/5/2018	THALLIUM	0.00012	U	MG/L
MW-063	3/5/2018	TOLUENE	0.0029		MG/L
MW-063	3/5/2018	TOTAL DISSOLVED SOLIDS	117		MG/L
MW-063	3/5/2018	TOTAL XYLENES	0.0001	U	MG/L
MW-063	3/5/2018	TRANS-1,2-DICHLOROETHENE	0.0001	U	MG/L
MW-063	3/5/2018	TRANS-1,3-DICHLOROPROPENE	0.0001	U	MG/L
MW-063	3/5/2018	TRANS-1,4-DICHLORO-2-BUTENE	0.001	U	MG/L
MW-063	3/5/2018	TRICHLOROETHENE	0.0001	U	MG/L
MW-063	3/5/2018	TRICHLOROFLUOROMETHANE	0.0001	U	MG/L
MW-063	3/5/2018	TURBIDITY	7		NTU
MW-063	3/5/2018	VANADIUM	0.0016	U	MG/L
MW-063	3/5/2018	VINYL ACETATE	0.0002	U	MG/L
MW-063	3/5/2018	VINYL CHLORIDE	0.0001	U	MG/L
MW-063	3/5/2018	ZINC	0.0039	U	MG/L
MW-063	9/24/2018	FLUORIDE	0.1200		MG/L
MW-063	3/6/2019	FLUORIDE	0.14		MG/L
MW-063	8/27/2019	ALKALINITY	150		MG/L
MW-063	8/27/2019	AMMONIA-N	3.2		MG/L
MW-063	8/27/2019	ANTIMONY	0.001	J	MG/L
MW-063	8/27/2019	ARSENIC	0.00091	J	MG/L
MW-063	8/27/2019	BARIUM	0.0528		MG/L
MW-063	8/27/2019	BERYLLIUM	0.00038	J	MG/L
MW-063	8/27/2019	CADMIUM	0.00027	J	MG/L
MW-063	8/27/2019	CALCIUM	60.9		MG/L
MW-063	8/27/2019	CHEMICAL OXYGEN DEMAND	18.8		MG/L
MW-063	8/27/2019	CHLORIDE	6.2		MG/L
MW-063	8/27/2019	CHROMIUM	0.0054		MG/L
MW-063	8/27/2019	COBALT	0.0024		MG/L
MW-063	8/27/2019	COPPER	0.0099	U	MG/L
MW-063	8/27/2019	CYANIDE	0.023		MG/L
MW-063	8/27/2019	FLUORIDE	1.2		MG/L
MW-063	8/27/2019	FREE CYANIDE	0.0025	J	MG/L
MW-063	8/27/2019	HARDNESS AS CaCO3	215		MG/L
MW-063	8/27/2019	IRON	2.73		MG/L

Appendix B
North Landfill Historical Groundwater Analytical Data
Quantum Maryland, LLC
Frederick, MD

MW-063	8/27/2019	LEAD	0.0014	J	MG/L
MW-063	8/27/2019	MAGNESIUM	15.2		MG/L
MW-063	8/27/2019	MANGANESE	0.411		MG/L
MW-063	8/27/2019	MERCURY	0.00005	U	MG/L
MW-063	8/27/2019	NICKEL	0.0054		MG/L
MW-063	8/27/2019	NITRATE-N	6.4		MG/L
MW-063	8/27/2019	PH	7.3		S.U.
MW-063	8/27/2019	POTASSIUM	4.11		MG/L
MW-063	8/27/2019	SELENIUM	0.00065	U	MG/L
MW-063	8/27/2019	SILVER	0.00017	U	MG/L
MW-063	8/27/2019	SODIUM	4.31		MG/L
MW-063	8/27/2019	SPECIFIC CONDUCTANCE	408		UMHOS/CM
MW-063	8/27/2019	SULFATE	15.1		MG/L
MW-063	8/27/2019	TEMPERATURE	23.7		C
MW-063	8/27/2019	THALLIUM	0.00011	U	MG/L
MW-063	8/27/2019	TOTAL DISSOLVED SOLIDS	218		MG/L
MW-063	8/27/2019	TURBIDITY	13		NTU
MW-063	8/27/2019	VANADIUM	0.0056		MG/L
MW-063	8/27/2019	ZINC	0.0301		MG/L
MW-063	3/9/2020	ALKALINITY	48.5		MG/L
MW-063	3/9/2020	AMMONIA-N	2.3		MG/L
MW-063	3/9/2020	ANTIMONY	0.00041	U	MG/L
MW-063	3/9/2020	ARSENIC	0.00068	U	MG/L
MW-063	3/9/2020	BARIUM	0.0261		MG/L
MW-063	3/9/2020	BERYLLIUM	0.00012	U	MG/L
MW-063	3/9/2020	CADMIUM	0.00015	U	MG/L
MW-063	3/9/2020	CALCIUM	32.1		MG/L
MW-063	3/9/2020	CHEMICAL OXYGEN DEMAND	38		MG/L
MW-063	3/9/2020	CHLORIDE	9.4		MG/L
MW-063	3/9/2020	CHROMIUM	0.0014	J	MG/L
MW-063	3/9/2020	COBALT	0.00021	J	MG/L
MW-063	3/9/2020	COPPER	0.0021		MG/L
MW-063	3/9/2020	CYANIDE	0.005	U	MG/L
MW-063	3/9/2020	FLUORIDE	1.3		MG/L
MW-063	3/9/2020	FREE CYANIDE	0.0021	J	MG/L
MW-063	3/9/2020	HARDNESS AS CaCO3	114		MG/L
MW-063	3/9/2020	IRON	0.131		MG/L
MW-063	3/9/2020	LEAD	0.000071	U	MG/L
MW-063	3/9/2020	MAGNESIUM	8.13		MG/L
MW-063	3/9/2020	MANGANESE	0.069		MG/L
MW-063	3/9/2020	MERCURY	0.00005	U	MG/L
MW-063	3/9/2020	NICKEL	0.0014		MG/L
MW-063	3/9/2020	NITRATE-N	17.8	E	MG/L
MW-063	3/9/2020	POTASSIUM	2.68		MG/L
MW-063	3/9/2020	SELENIUM	0.00028	U	MG/L
MW-063	3/9/2020	SILVER	0.00017	U	MG/L

Appendix B
North Landfill Historical Groundwater Analytical Data
Quantum Maryland, LLC
Frederick, MD

MW-063	3/9/2020	SODIUM	2.55		MG/L
MW-063	3/9/2020	SPECIFIC CONDUCTANCE	288		UMHOS/CM
MW-063	3/9/2020	SULFATE	13.6		MG/L
MW-063	3/9/2020	THALLIUM	0.00013	U	MG/L
MW-063	3/9/2020	TOTAL DISSOLVED SOLIDS	177		MG/L
MW-063	3/9/2020	TURBIDITY	12		NTU
MW-063	3/9/2020	VANADIUM	0.00088		MG/L
MW-063	3/9/2020	ZINC	0.0105		MG/L
MW-064	11/9/1993	1,1-DICHLOROETHENE	0.001	U	MG/L
MW-064	11/9/1993	ALKALINITY	7		MG/L
MW-064	11/9/1993	BICARBONATE ALKALINITY	7		MG/L
MW-064	11/9/1993	CALCIUM	8		MG/L
MW-064	11/9/1993	CARBONATE ALKALINITY	1	U	MG/L
MW-064	11/9/1993	CHLORIDE	10		MG/L
MW-064	11/9/1993	CIS-1,2-DICHLOROETHENE	0.001	U	MG/L
MW-064	11/9/1993	CYANIDE	9.42	U	MG/L
MW-064	11/9/1993	FLUORIDE	0.07		MG/L
MW-064	11/9/1993	FREE CYANIDE	0.0081	U	MG/L
MW-064	11/9/1993	IRON	21		MG/L
MW-064	11/9/1993	SULFATE	2		MG/L
MW-064	11/9/1993	TETRACHLOROETHENE	0.001	U	MG/L
MW-064	11/9/1993	TOTAL DISSOLVED SOLIDS	80		MG/L
MW-064	11/9/1993	TRICHLOROETHENE	0.001	U	MG/L
MW-064	11/9/1993	VINYL CHLORIDE	0.001	U	MG/L
MW-064	3/15/1994	CYANIDE	8.94	U	MG/L
MW-064	3/15/1994	FLUORIDE	0.08		MG/L
MW-064	3/15/1994	FREE CYANIDE	0.0085	U	MG/L
MW-064	7/15/1994	ALKALINITY	11.6		MG/L
MW-064	7/15/1994	BICARBONATE ALKALINITY	11.6		MG/L
MW-064	7/15/1994	CALCIUM	14.8		MG/L
MW-064	7/15/1994	CARBONATE ALKALINITY	0.00	U	MG/L
MW-064	7/15/1994	CHLORIDE	8.19		MG/L
MW-064	7/15/1994	CYANIDE	9.01	U	MG/L
MW-064	7/15/1994	FLUORIDE	0.07		MG/L
MW-064	7/15/1994	IRON	1.08		MG/L
MW-064	7/15/1994	SULFATE	10.3		MG/L
MW-064	7/15/1994	TOTAL DISSOLVED SOLIDS	117		MG/L
MW-064	7/29/1994	FREE CYANIDE	0.0075	U	MG/L
MW-064	1/23/1995	CYANIDE	10.4	U	MG/L
MW-064	1/23/1995	FLUORIDE	0.07		MG/L
MW-064	1/23/1995	FREE CYANIDE	0.0087	U	MG/L
MW-064	7/17/1995	ALKALINITY	2		MG/L
MW-064	7/17/1995	BICARBONATE ALKALINITY	2		MG/L
MW-064	7/17/1995	CALCIUM	6.2		MG/L
MW-064	7/17/1995	CARBONATE ALKALINITY	0.00	U	MG/L
MW-064	7/17/1995	CHLORIDE	8.69		MG/L

Appendix B
North Landfill Historical Groundwater Analytical Data
Quantum Maryland, LLC
Frederick, MD

MW-064	7/17/1995	CYANIDE	9.86	U	MG/L
MW-064	7/17/1995	FLUORIDE	0.08		MG/L
MW-064	7/17/1995	IRON	2.58		MG/L
MW-064	7/17/1995	SULFATE	5.76		MG/L
MW-064	7/17/1995	TOTAL DISSOLVED SOLIDS	143		MG/L
MW-064	7/31/1995	FREE CYANIDE	0.0077	U	MG/L
MW-064	1/23/1996	CYANIDE	11	U	MG/L
MW-064	1/23/1996	FLUORIDE	0.07		MG/L
MW-064	1/23/1996	FREE CYANIDE	0.0081	U	MG/L
MW-064	7/2/1996	ALKALINITY	3.8		MG/L
MW-064	7/2/1996	BICARBONATE ALKALINITY	3.8		MG/L
MW-064	7/2/1996	CALCIUM	5.4		MG/L
MW-064	7/2/1996	CARBONATE ALKALINITY	0.00	U	MG/L
MW-064	7/2/1996	CHLORIDE	7		MG/L
MW-064	7/2/1996	CYANIDE	9.32	U	MG/L
MW-064	7/2/1996	FLUORIDE	0.07		MG/L
MW-064	7/2/1996	FLUORINE	0.10	U	MG/L
MW-064	7/2/1996	FREE CYANIDE	0.0083	U	MG/L
MW-064	7/2/1996	IRON	1.1		MG/L
MW-064	7/2/1996	SODIUM	5.8		MG/L
MW-064	7/2/1996	SULFATE	10.3		MG/L
MW-064	7/2/1996	TOTAL DISSOLVED SOLIDS	94		MG/L
MW-064	1/28/1997	CYANIDE	6.18	U	MG/L
MW-064	1/28/1997	FLUORIDE	0.10	U	MG/L
MW-064	1/28/1997	FLUORINE	0.10		MG/L
MW-064	1/28/1997	FREE CYANIDE	0.008	U	MG/L
MW-064	1/28/1997	SODIUM	7.3		MG/L
MW-064	7/8/1997	ALKALINITY	4		MG/L
MW-064	7/8/1997	BICARBONATE ALKALINITY	4		MG/L
MW-064	7/8/1997	CALCIUM	12		MG/L
MW-064	7/8/1997	CARBONATE ALKALINITY	1	U	MG/L
MW-064	7/8/1997	CHLORIDE	8		MG/L
MW-064	7/8/1997	CYANIDE	6.18	U	MG/L
MW-064	7/8/1997	FLUORIDE	0.10	U	MG/L
MW-064	7/8/1997	FLUORINE	0.10	U	MG/L
MW-064	7/8/1997	FREE CYANIDE	0.008	U	MG/L
MW-064	7/8/1997	IRON	0.60		MG/L
MW-064	7/8/1997	SODIUM	3.8		MG/L
MW-064	7/8/1997	SULFATE	8		MG/L
MW-064	7/8/1997	TOTAL DISSOLVED SOLIDS	44		MG/L
MW-064	1/26/1998	CYANIDE	0.001		MG/L
MW-064	1/26/1998	FLUORIDE	0.10	U	MG/L
MW-064	1/26/1998	FLUORINE	0.10	U	MG/L
MW-064	1/26/1998	FREE CYANIDE	0.00823	U	MG/L
MW-064	1/26/1998	SODIUM	3.8		MG/L
MW-064	7/1/1998	ALKALINITY	4.75	U	MG/L

Appendix B
North Landfill Historical Groundwater Analytical Data
Quantum Maryland, LLC
Frederick, MD

MW-064	7/1/1998	BICARBONATE ALKALINITY	4.75	U	MG/L
MW-064	7/1/1998	CALCIUM	5.7		MG/L
MW-064	7/1/1998	CARBONATE ALKALINITY	4.75	U	MG/L
MW-064	7/1/1998	CHLORIDE	6		MG/L
MW-064	7/1/1998	CYANIDE	10.98	U	MG/L
MW-064	7/1/1998	FLUORIDE	0.10	U	MG/L
MW-064	7/1/1998	FREE CYANIDE	0.00823	U	MG/L
MW-064	7/1/1998	IRON	1.7		MG/L
MW-064	7/1/1998	SILICON DIOXIDE	22		MG/L
MW-064	7/1/1998	SODIUM	4		MG/L
MW-064	7/1/1998	SULFATE	10		MG/L
MW-064	7/20/1998	TOTAL DISSOLVED SOLIDS	79.4		MG/L
MW-064	1/13/1999	CYANIDE	10.98	U	MG/L
MW-064	1/13/1999	FLUORIDE	0.10	U	MG/L
MW-064	1/13/1999	FREE CYANIDE	0.0134	U	MG/L
MW-064	7/6/1999	ALKALINITY	2.5		MG/L
MW-064	7/6/1999	BICARBONATE ALKALINITY	2.5		MG/L
MW-064	7/6/1999	CARBONATE ALKALINITY	1	U	MG/L
MW-064	7/6/1999	FREE CYANIDE	0.0134	U	MG/L
MW-064	7/7/1999	CALCIUM	5.2		MG/L
MW-064	7/7/1999	CHLORIDE	9		MG/L
MW-064	7/7/1999	CYANIDE	1	U	MG/L
MW-064	7/7/1999	FLUORIDE	0.10	U	MG/L
MW-064	7/7/1999	IRON	2.2		MG/L
MW-064	7/7/1999	SULFATE	5		MG/L
MW-064	7/7/1999	TOTAL DISSOLVED SOLIDS	80		MG/L
MW-064	1/28/2000	CYANIDE	0.001	U	MG/L
MW-064	1/28/2000	FLUORIDE	0.10	U	MG/L
MW-064	1/28/2000	FREE CYANIDE	0.005		MG/L
MW-064	7/18/2000	ALKALINITY	1	U	MG/L
MW-064	7/18/2000	BICARBONATE ALKALINITY	1	U	MG/L
MW-064	7/18/2000	CALCIUM	4.2		MG/L
MW-064	7/18/2000	CARBONATE ALKALINITY	1	U	MG/L
MW-064	7/18/2000	CHLORIDE	6		MG/L
MW-064	7/18/2000	CYANIDE	0.001		MG/L
MW-064	7/18/2000	FLUORIDE	0.09		MG/L
MW-064	7/18/2000	FREE CYANIDE	0.004		MG/L
MW-064	7/18/2000	IRON	0.50		MG/L
MW-064	7/18/2000	SULFATE	6		MG/L
MW-064	7/18/2000	TOTAL DISSOLVED SOLIDS	49		MG/L
MW-064	1/26/2001	CYANIDE	0.001	U	MG/L
MW-064	1/26/2001	FLUORIDE	0.10	U	MG/L
MW-064	1/26/2001	FREE CYANIDE	0.0026	U	MG/L
MW-064	7/31/2001	ALKALINITY	5	U	MG/L
MW-064	7/31/2001	BICARBONATE ALKALINITY	5	U	MG/L
MW-064	7/31/2001	CALCIUM	5	U	MG/L

Appendix B
North Landfill Historical Groundwater Analytical Data
Quantum Maryland, LLC
Frederick, MD

MW-064	7/31/2001	CARBONATE ALKALINITY	5	U	MG/L
MW-064	7/31/2001	CHLORIDE	4.8		MG/L
MW-064	7/31/2001	CYANIDE	0.001	U	MG/L
MW-064	7/31/2001	FLUORIDE	0.04		MG/L
MW-064	7/31/2001	FREE CYANIDE	0.005		MG/L
MW-064	7/31/2001	IRON	1.53		MG/L
MW-064	7/31/2001	SULFATE	7.4		MG/L
MW-064	7/31/2001	TOTAL DISSOLVED SOLIDS	58		MG/L
MW-064	1/28/2002	CYANIDE	0.01	U	MG/L
MW-064	1/28/2002	FLUORIDE	0.10	U	MG/L
MW-064	1/28/2002	FREE CYANIDE	0.0009		MG/L
MW-064	7/30/2002	ALKALINITY	3		MG/L
MW-064	7/30/2002	BICARBONATE ALKALINITY	3		MG/L
MW-064	7/30/2002	CALCIUM	4.5		MG/L
MW-064	7/30/2002	CARBONATE ALKALINITY	1	U	MG/L
MW-064	7/30/2002	CHLORIDE	3.7		MG/L
MW-064	7/30/2002	CYANIDE	0.001		MG/L
MW-064	7/30/2002	FLUORIDE	0.09		MG/L
MW-064	7/30/2002	FREE CYANIDE	0.0035		MG/L
MW-064	7/30/2002	IRON	1		MG/L
MW-064	7/30/2002	SULFATE	4.9		MG/L
MW-064	7/30/2002	TOTAL DISSOLVED SOLIDS	75		MG/L
MW-064	1/30/2003	CYANIDE	0.0028		MG/L
MW-064	1/30/2003	FLUORIDE	0.10	U	MG/L
MW-064	1/30/2003	FREE CYANIDE	0.004		MG/L
MW-064	7/21/2003	ALKALINITY	4.5		MG/L
MW-064	7/21/2003	BICARBONATE ALKALINITY	4.5		MG/L
MW-064	7/21/2003	CALCIUM	6.5		MG/L
MW-064	7/21/2003	CARBONATE ALKALINITY	1	U	MG/L
MW-064	7/21/2003	CHLORIDE	10		MG/L
MW-064	7/21/2003	CYANIDE	0.003		MG/L
MW-064	7/21/2003	FLUORIDE	0.08		MG/L
MW-064	7/21/2003	FREE CYANIDE	0.005		MG/L
MW-064	7/21/2003	IRON	32		MG/L
MW-064	7/21/2003	SULFATE	38		MG/L
MW-064	7/21/2003	TOTAL DISSOLVED SOLIDS	79		MG/L
MW-064	1/28/2004	CYANIDE	0.002		MG/L
MW-064	1/28/2004	FLUORIDE	0.14		MG/L
MW-064	1/28/2004	FREE CYANIDE	0.002		MG/L
MW-064	7/28/2004	ALKALINITY	2.5		MG/L
MW-064	7/28/2004	BICARBONATE ALKALINITY	2.5		MG/L
MW-064	7/28/2004	CALCIUM	4.55		MG/L
MW-064	7/28/2004	CARBONATE ALKALINITY	1	U	MG/L
MW-064	7/28/2004	CHLORIDE	5.5		MG/L
MW-064	7/28/2004	CYANIDE	0.001	U	MG/L
MW-064	7/28/2004	FLUORIDE	0.08		MG/L

Appendix B
North Landfill Historical Groundwater Analytical Data
Quantum Maryland, LLC
Frederick, MD

MW-064	7/28/2004	FREE CYANIDE	0.007		MG/L
MW-064	7/28/2004	IRON	26		MG/L
MW-064	7/28/2004	SULFATE	10.5		MG/L
MW-064	7/28/2004	TOTAL DISSOLVED SOLIDS	67.5		MG/L
MW-064	9/27/2004	1,1,1,2-TETRACHLOROETHANE	0.001	U	MG/L
MW-064	9/27/2004	1,1,1-TRICHLOROETHANE	0.001	U	MG/L
MW-064	9/27/2004	1,1,2,2-TETRACHLOROETHANE	0.001	U	MG/L
MW-064	9/27/2004	1,1,2-TRICHLOROETHANE	0.001	U	MG/L
MW-064	9/27/2004	1,1-DICHLOROETHANE	0.001	U	MG/L
MW-064	9/27/2004	1,1-DICHLOROETHENE	0.001	U	MG/L
MW-064	9/27/2004	1,2,3-TRICHLOROPROPANE	0.001	U	MG/L
MW-064	9/27/2004	1,2-DIBROMO-3-CHLOROPROPANE	0.001	U	MG/L
MW-064	9/27/2004	1,2-DIBROMOETHANE	0.001	U	MG/L
MW-064	9/27/2004	1,2-DICHLOROBENZENE	0.001	U	MG/L
MW-064	9/27/2004	1,2-DICHLOROETHANE	0.001	U	MG/L
MW-064	9/27/2004	1,2-DICHLOROPROPANE	0.001	U	MG/L
MW-064	9/27/2004	1,4-DICHLOROBENZENE	0.001		MG/L
MW-064	9/27/2004	2-BUTANONE	0.005	U	MG/L
MW-064	9/27/2004	2-HEXANONE	0.005	U	MG/L
MW-064	9/27/2004	4-METHYL-2-PENTANONE	0.005	U	MG/L
MW-064	9/27/2004	ACETONE	0.044		MG/L
MW-064	9/27/2004	ACRYLONITRILE	0.005	U	MG/L
MW-064	9/27/2004	AMMONIA	0.10	U	MG/L
MW-064	9/27/2004	ANTIMONY	0.005		MG/L
MW-064	9/27/2004	ARSENIC	0.0076		MG/L
MW-064	9/27/2004	BARIUM	0.73		MG/L
MW-064	9/27/2004	BENZENE	0.001	U	MG/L
MW-064	9/27/2004	BERYLLIUM	0.0075		MG/L
MW-064	9/27/2004	BROMOCHLOROMETHANE	0.001	U	MG/L
MW-064	9/27/2004	BROMODICHLOROMETHANE	0.001	U	MG/L
MW-064	9/27/2004	BROMOFORM	0.001	U	MG/L
MW-064	9/27/2004	BROMOMETHANE	0.001	U	MG/L
MW-064	9/27/2004	CADMIUM	0.0024		MG/L
MW-064	9/27/2004	CARBON DISULFIDE	0.001	U	MG/L
MW-064	9/27/2004	CARBON TETRACHLORIDE	0.001	U	MG/L
MW-064	9/27/2004	CHEMICAL OXYGEN DEMAND	68		MG/L
MW-064	9/27/2004	CHLOROBENZENE	0.001	U	MG/L
MW-064	9/27/2004	CHLORODIBROMOMETHANE	0.001	U	MG/L
MW-064	9/27/2004	CHLOROETHANE	0.001	U	MG/L
MW-064	9/27/2004	CHLOROFORM	0.001	U	MG/L
MW-064	9/27/2004	CHLOROMETHANE	0.001	U	MG/L
MW-064	9/27/2004	CHROMIUM	0.25		MG/L
MW-064	9/27/2004	CIS-1,2-DICHLOROETHENE	0.001	U	MG/L
MW-064	9/27/2004	CIS-1,3-DICHLOROPROPENE	0.001	U	MG/L
MW-064	9/27/2004	COBALT	0.25		MG/L
MW-064	9/27/2004	COPPER	0.17		MG/L

Appendix B
North Landfill Historical Groundwater Analytical Data
Quantum Maryland, LLC
Frederick, MD

MW-064	9/27/2004	DIBROMOMETHANE	0.001	U	MG/L
MW-064	9/27/2004	ETHYLBENZENE	0.001	U	MG/L
MW-064	9/27/2004	GALLIUM	0.15		MG/L
MW-064	9/27/2004	HARDNESS	200		MG/L
MW-064	9/27/2004	IRON	190		MG/L
MW-064	9/27/2004	LEAD	0.072		MG/L
MW-064	9/27/2004	M+P-XYLENES	0.001	U	MG/L
MW-064	9/27/2004	MANGANESE	9.4		MG/L
MW-064	9/27/2004	MERCURY	0.0002	U	MG/L
MW-064	9/27/2004	METHYL IODIDE	0.001	U	MG/L
MW-064	9/27/2004	METHYLENE CHLORIDE	0.001	U	MG/L
MW-064	9/27/2004	NICKEL	0.086		MG/L
MW-064	9/27/2004	NITRATE	6.1		MG/L
MW-064	9/27/2004	NITRITE	0.005	U	MG/L
MW-064	9/27/2004	O-XYLENE	0.001	U	MG/L
MW-064	9/27/2004	SELENIUM	0.005	U	MG/L
MW-064	9/27/2004	SILVER	0.005	U	MG/L
MW-064	9/27/2004	SODIUM	2.8		MG/L
MW-064	9/27/2004	STYRENE	0.001	U	MG/L
MW-064	9/27/2004	TETRACHLOROETHENE	0.001	U	MG/L
MW-064	9/27/2004	THALLIUM	0.002		MG/L
MW-064	9/27/2004	TOTAL XYLENES	0.001	U	MG/L
MW-064	9/27/2004	TRANS-1,2-DICHLOROETHENE	0.001	U	MG/L
MW-064	9/27/2004	TRANS-1,3-DICHLOROPROPENE	0.001	U	MG/L
MW-064	9/27/2004	TRANS-1,4-DICHLORO-2-BUTENE	0.005	U	MG/L
MW-064	9/27/2004	TRICHLOROETHENE	0.001	U	MG/L
MW-064	9/27/2004	TRICHLOROFLUOROMETHANE	0.001	U	MG/L
MW-064	9/27/2004	TURBIDITY	1500		NTU
MW-064	9/27/2004	VANADIUM	0.31		MG/L
MW-064	9/27/2004	VINYL ACETATE	0.001	U	MG/L
MW-064	9/27/2004	VINYL CHLORIDE	0.001	U	MG/L
MW-064	9/27/2004	ZINC	0.49		MG/L
MW-064	1/5/2005	BERYLLIUM	0.002	U	MG/L
MW-064	1/5/2005	CHROMIUM	0.019		MG/L
MW-064	3/17/2005	1,1,1,2-TETRACHLOROETHANE	0.001	U	MG/L
MW-064	3/17/2005	1,1,1-TRICHLOROETHANE	0.001	U	MG/L
MW-064	3/17/2005	1,1,2,2-TETRACHLOROETHANE	0.001	U	MG/L
MW-064	3/17/2005	1,1,2-TRICHLOROETHANE	0.001	U	MG/L
MW-064	3/17/2005	1,1-DICHLOROETHANE	0.001	U	MG/L
MW-064	3/17/2005	1,1-DICHLOROETHENE	0.001	U	MG/L
MW-064	3/17/2005	1,2,3-TRICHLOROPROPANE	0.001	U	MG/L
MW-064	3/17/2005	1,2-DIBROMO-3-CHLOROPROPANE	0.001	U	MG/L
MW-064	3/17/2005	1,2-DIBROMOETHANE	0.001	U	MG/L
MW-064	3/17/2005	1,2-DICHLOROBENZENE	0.001	U	MG/L
MW-064	3/17/2005	1,2-DICHLOROETHANE	0.001	U	MG/L
MW-064	3/17/2005	1,2-DICHLOROPROPANE	0.001	U	MG/L

Appendix B
North Landfill Historical Groundwater Analytical Data
Quantum Maryland, LLC
Frederick, MD

MW-064	3/17/2005	1,4-DICHLOROBENZENE	0.0014		MG/L
MW-064	3/17/2005	2-BUTANONE	0.005	U	MG/L
MW-064	3/17/2005	2-HEXANONE	0.005	U	MG/L
MW-064	3/17/2005	4-METHYL-2-PENTANONE	0.005	U	MG/L
MW-064	3/17/2005	ACETONE	0.011		MG/L
MW-064	3/17/2005	ACRYLONITRILE	0.005	U	MG/L
MW-064	3/17/2005	ALKALINITY	4		MG/L
MW-064	3/17/2005	AMMONIA	1	U	MG/L
MW-064	3/17/2005	ANTIMONY	0.002	U	MG/L
MW-064	3/17/2005	ARSENIC	0.002		MG/L
MW-064	3/17/2005	BARIUM	0.0052		MG/L
MW-064	3/17/2005	BENZENE	0.001	U	MG/L
MW-064	3/17/2005	BERYLLIUM	0.002	U	MG/L
MW-064	3/17/2005	BICARBONATE ALKALINITY	4		MG/L
MW-064	3/17/2005	BROMOCHLOROMETHANE	0.001	U	MG/L
MW-064	3/17/2005	BROMODICHLOROMETHANE	0.001	U	MG/L
MW-064	3/17/2005	BROMOFORM	0.001	U	MG/L
MW-064	3/17/2005	BROMOMETHANE	0.001	U	MG/L
MW-064	3/17/2005	CADMIUM	0.0005	U	MG/L
MW-064	3/17/2005	CALCIUM	0.50	U	MG/L
MW-064	3/17/2005	CARBON DISULFIDE	0.001	U	MG/L
MW-064	3/17/2005	CARBON TETRACHLORIDE	0.001	U	MG/L
MW-064	3/17/2005	CARBONATE ALKALINITY	1	U	MG/L
MW-064	3/17/2005	CHEMICAL OXYGEN DEMAND	9		MG/L
MW-064	3/17/2005	CHLORIDE	5.5		MG/L
MW-064	3/17/2005	CHLOROBENZENE	0.001	U	MG/L
MW-064	3/17/2005	CHLORODIBROMOMETHANE	0.001	U	MG/L
MW-064	3/17/2005	CHLOROETHANE	0.001	U	MG/L
MW-064	3/17/2005	CHLOROFORM	0.00056		MG/L
MW-064	3/17/2005	CHLOROMETHANE	0.001	U	MG/L
MW-064	3/17/2005	CHROMIUM	0.01		MG/L
MW-064	3/17/2005	CIS-1,2-DICHLOROETHENE	0.001	U	MG/L
MW-064	3/17/2005	CIS-1,3-DICHLOROPROPENE	0.001	U	MG/L
MW-064	3/17/2005	COBALT	0.005	U	MG/L
MW-064	3/17/2005	COPPER	0.002	U	MG/L
MW-064	3/17/2005	CYANIDE	0.0011		MG/L
MW-064	3/17/2005	DIBROMOMETHANE	0.001	U	MG/L
MW-064	3/17/2005	ETHYLBENZENE	0.001	U	MG/L
MW-064	3/17/2005	FLUORIDE	0.08		MG/L
MW-064	3/17/2005	FREE CYANIDE	0.0008		MG/L
MW-064	3/17/2005	GALLIUM	0.05	U	MG/L
MW-064	3/17/2005	HARDNESS	1.7		MG/L
MW-064	3/17/2005	IRON	0.57		MG/L
MW-064	3/17/2005	LEAD	0.002	U	MG/L
MW-064	3/17/2005	M+P-XYLENES	0.001	U	MG/L
MW-064	3/17/2005	MAGNESIUM	0.37		MG/L

Appendix B
North Landfill Historical Groundwater Analytical Data
Quantum Maryland, LLC
Frederick, MD

MW-064	3/17/2005	MANGANESE	0.027		MG/L
MW-064	3/17/2005	MERCURY	0.0002	U	MG/L
MW-064	3/17/2005	METHYL IODIDE	0.001	U	MG/L
MW-064	3/17/2005	METHYLENE CHLORIDE	0.001	U	MG/L
MW-064	3/17/2005	NICKEL	0.005	U	MG/L
MW-064	3/17/2005	NITRATE	4.5		MG/L
MW-064	3/17/2005	O-XYLENE	0.001	U	MG/L
MW-064	3/17/2005	SELENIUM	0.005	U	MG/L
MW-064	3/17/2005	SILVER	0.001	U	MG/L
MW-064	3/17/2005	SODIUM	0.10		MG/L
MW-064	3/17/2005	STYRENE	0.001	U	MG/L
MW-064	3/17/2005	SULFATE	29		MG/L
MW-064	3/17/2005	TETRACHLOROETHENE	0.001	U	MG/L
MW-064	3/17/2005	THALLIUM	0.002	U	MG/L
MW-064	3/17/2005	TOLUENE	0.001	U	MG/L
MW-064	3/17/2005	TOTAL DISSOLVED SOLIDS	58		MG/L
MW-064	3/17/2005	TOTAL XYLENES	0.001	U	MG/L
MW-064	3/17/2005	TRANS-1,2-DICHLOROETHENE	0.001	U	MG/L
MW-064	3/17/2005	TRANS-1,3-DICHLOROPROPENE	0.001	U	MG/L
MW-064	3/17/2005	TRANS-1,4-DICHLORO-2-BUTENE	0.005	U	MG/L
MW-064	3/17/2005	TRICHLOROETHENE	0.001	U	MG/L
MW-064	3/17/2005	TRICHLOROFUOROMETHANE	0.001	U	MG/L
MW-064	3/17/2005	TURBIDITY	1100		NTU
MW-064	3/17/2005	VANADIUM	0.005	U	MG/L
MW-064	3/17/2005	VINYL ACETATE	0.001	U	MG/L
MW-064	3/17/2005	VINYL CHLORIDE	0.001	U	MG/L
MW-064	3/17/2005	ZINC	0.01	U	MG/L
MW-064	6/16/2005	FLUORIDE	0.11		MG/L
MW-064	6/16/2005	FREE CYANIDE	0.0016		MG/L
MW-064	9/21/2005	1,1,1,2-TETRACHLOROETHANE	0.001	U	MG/L
MW-064	9/21/2005	1,1,1-TRICHLOROETHANE	0.001	U	MG/L
MW-064	9/21/2005	1,1,2,2-TETRACHLOROETHANE	0.001	U	MG/L
MW-064	9/21/2005	1,1,2-TRICHLOROETHANE	0.001	U	MG/L
MW-064	9/21/2005	1,1-DICHLOROETHANE	0.001	U	MG/L
MW-064	9/21/2005	1,1-DICHLOROETHENE	0.001	U	MG/L
MW-064	9/21/2005	1,2,3-TRICHLOROPROPANE	0.001	U	MG/L
MW-064	9/21/2005	1,2-DIBROMO-3-CHLOROPROPANE	0.001	U	MG/L
MW-064	9/21/2005	1,2-DIBROMOETHANE	0.001	U	MG/L
MW-064	9/21/2005	1,2-DICHLOROBENZENE	0.001	U	MG/L
MW-064	9/21/2005	1,2-DICHLOROETHANE	0.001	U	MG/L
MW-064	9/21/2005	1,2-DICHLOROPROPANE	0.001	U	MG/L
MW-064	9/21/2005	1,4-DICHLOROBENZENE	0.001	U	MG/L
MW-064	9/21/2005	2-BUTANONE	0.005	U	MG/L
MW-064	9/21/2005	2-HEXANONE	0.005	U	MG/L
MW-064	9/21/2005	4-METHYL-2-PENTANONE	0.005	U	MG/L
MW-064	9/21/2005	ACETONE	0.005	U	MG/L

Appendix B
North Landfill Historical Groundwater Analytical Data
Quantum Maryland, LLC
Frederick, MD

MW-064	9/21/2005	ACRYLONITRILE	0.004	U	MG/L
MW-064	9/21/2005	ALKALINITY	3		MG/L
MW-064	9/21/2005	AMMONIA	1	U	MG/L
MW-064	9/21/2005	ANTIMONY	0.002		MG/L
MW-064	9/21/2005	ARSENIC	0.002	U	MG/L
MW-064	9/21/2005	BARIUM	0.079		MG/L
MW-064	9/21/2005	BENZENE	0.001	U	MG/L
MW-064	9/21/2005	BERYLLIUM	0.002	U	MG/L
MW-064	9/21/2005	BICARBONATE ALKALINITY	3		MG/L
MW-064	9/21/2005	BROMOCHLOROMETHANE	0.001	U	MG/L
MW-064	9/21/2005	BROMODICHLOROMETHANE	0.001	U	MG/L
MW-064	9/21/2005	BROMOFORM	0.001	U	MG/L
MW-064	9/21/2005	BROMOMETHANE	0.001	U	MG/L
MW-064	9/21/2005	CADMIUM	0.0005	U	MG/L
MW-064	9/21/2005	CALCIUM	4.1		MG/L
MW-064	9/21/2005	CARBON DISULFIDE	0.001	U	MG/L
MW-064	9/21/2005	CARBON TETRACHLORIDE	0.001	U	MG/L
MW-064	9/21/2005	CARBONATE ALKALINITY	1	U	MG/L
MW-064	9/21/2005	CHEMICAL OXYGEN DEMAND	10	U	MG/L
MW-064	9/21/2005	CHLORIDE	7		MG/L
MW-064	9/21/2005	CHLOROBENZENE	0.001	U	MG/L
MW-064	9/21/2005	CHLORODIBROMOMETHANE	0.001	U	MG/L
MW-064	9/21/2005	CHLOROETHANE	0.001	U	MG/L
MW-064	9/21/2005	CHLOROFORM	0.001	U	MG/L
MW-064	9/21/2005	CHLOROMETHANE	0.001	U	MG/L
MW-064	9/21/2005	CHROMIUM	0.0068		MG/L
MW-064	9/21/2005	CIS-1,2-DICHLOROETHENE	0.001	U	MG/L
MW-064	9/21/2005	CIS-1,3-DICHLOROPROPENE	0.001	U	MG/L
MW-064	9/21/2005	COBALT	0.005		MG/L
MW-064	9/21/2005	COPPER	0.018		MG/L
MW-064	9/21/2005	CYANIDE	0.0011		MG/L
MW-064	9/21/2005	DIBROMOMETHANE	0.001	U	MG/L
MW-064	9/21/2005	ETHYLBENZENE	0.001	U	MG/L
MW-064	9/21/2005	FLUORIDE	0.07		MG/L
MW-064	9/21/2005	FREE CYANIDE	0.01	U	MG/L
MW-064	9/21/2005	GALLIUM	0.005	U	MG/L
MW-064	9/21/2005	HARDNESS	38		MG/L
MW-064	9/21/2005	IRON	3.6		MG/L
MW-064	9/21/2005	LEAD	0.002	U	MG/L
MW-064	9/21/2005	M+P-XYLENES	0.001	U	MG/L
MW-064	9/21/2005	MAGNESIUM	6.8		MG/L
MW-064	9/21/2005	MANGANESE	0.28		MG/L
MW-064	9/21/2005	MERCURY	0.001	U	MG/L
MW-064	9/21/2005	METHYL IODIDE	0.001	U	MG/L
MW-064	9/21/2005	METHYLENE CHLORIDE	0.0043		MG/L
MW-064	9/21/2005	NICKEL	0.013		MG/L

Appendix B
North Landfill Historical Groundwater Analytical Data
Quantum Maryland, LLC
Frederick, MD

MW-064	9/21/2005	NITRATE	5.1		MG/L
MW-064	9/21/2005	NITRITE	0.005	U	MG/L
MW-064	9/21/2005	O-XYLENE	0.001	U	MG/L
MW-064	9/21/2005	SELENIUM	0.01	U	MG/L
MW-064	9/21/2005	SILVER	0.001	U	MG/L
MW-064	9/21/2005	SODIUM	2.6		MG/L
MW-064	9/21/2005	STYRENE	0.001	U	MG/L
MW-064	9/21/2005	SULFATE	8.4		MG/L
MW-064	9/21/2005	TETRACHLOROETHENE	0.001	U	MG/L
MW-064	9/21/2005	THALLIUM	0.002		MG/L
MW-064	9/21/2005	TOLUENE	0.001	U	MG/L
MW-064	9/21/2005	TOTAL DISSOLVED SOLIDS	61		MG/L
MW-064	9/21/2005	TOTAL XYLENES	0.001	U	MG/L
MW-064	9/21/2005	TRANS-1,2-DICHLOROETHENE	0.001	U	MG/L
MW-064	9/21/2005	TRANS-1,3-DICHLOROPROPENE	0.001	U	MG/L
MW-064	9/21/2005	TRANS-1,4-DICHLORO-2-BUTENE	0.005	U	MG/L
MW-064	9/21/2005	TRICHLOROETHENE	0.001	U	MG/L
MW-064	9/21/2005	TRICHLOROFLUOROMETHANE	0.001	U	MG/L
MW-064	9/21/2005	VANADIUM	0.007		MG/L
MW-064	9/21/2005	VINYL ACETATE	0.005	U	MG/L
MW-064	9/21/2005	VINYL CHLORIDE	0.001	U	MG/L
MW-064	9/21/2005	ZINC	0.045		MG/L
MW-064	11/22/2005	TURBIDITY	3.8		NTU
MW-064	3/9/2006	1,1,1,2-TETRACHLOROETHANE	0.001	U	MG/L
MW-064	3/9/2006	1,1,1-TRICHLOROETHANE	0.001	U	MG/L
MW-064	3/9/2006	1,1,2,2-TETRACHLOROETHANE	0.001	U	MG/L
MW-064	3/9/2006	1,1,2-TRICHLOROETHANE	0.001	U	MG/L
MW-064	3/9/2006	1,1-DICHLOROETHANE	0.001	U	MG/L
MW-064	3/9/2006	1,1-DICHLOROETHENE	0.001	U	MG/L
MW-064	3/9/2006	1,2,3-TRICHLOROPROPANE	0.001	U	MG/L
MW-064	3/9/2006	1,2-DIBROMO-3-CHLOROPROPANE	0.001	U	MG/L
MW-064	3/9/2006	1,2-DIBROMOETHANE	0.001	U	MG/L
MW-064	3/9/2006	1,2-DICHLOROBENZENE	0.001	U	MG/L
MW-064	3/9/2006	1,2-DICHLOROETHANE	0.001	U	MG/L
MW-064	3/9/2006	1,2-DICHLOROPROPANE	0.001	U	MG/L
MW-064	3/9/2006	1,4-DICHLOROBENZENE	0.001	U	MG/L
MW-064	3/9/2006	2-BUTANONE	0.005	U	MG/L
MW-064	3/9/2006	2-HEXANONE	0.005	U	MG/L
MW-064	3/9/2006	4-METHYL-2-PENTANONE	0.005	U	MG/L
MW-064	3/9/2006	ACETONE	0.005	U	MG/L
MW-064	3/9/2006	ACRYLONITRILE	0.005	U	MG/L
MW-064	3/9/2006	ALKALINITY	8.5		MG/L
MW-064	3/9/2006	AMMONIA	1	U	MG/L
MW-064	3/9/2006	ANTIMONY	0.0025		MG/L
MW-064	3/9/2006	ARSENIC	0.002	U	MG/L
MW-064	3/9/2006	BARIUM	0.15		MG/L

Appendix B
North Landfill Historical Groundwater Analytical Data
Quantum Maryland, LLC
Frederick, MD

MW-064	3/9/2006	BENZENE	0.001	U	MG/L
MW-064	3/9/2006	BERYLLIUM	0.002		MG/L
MW-064	3/9/2006	BROMOCHLOROMETHANE	0.001	U	MG/L
MW-064	3/9/2006	BROMODICHLOROMETHANE	0.001	U	MG/L
MW-064	3/9/2006	BROMOFORM	0.001	U	MG/L
MW-064	3/9/2006	BROMOMETHANE	0.001	U	MG/L
MW-064	3/9/2006	CADMIUM	0.0005	U	MG/L
MW-064	3/9/2006	CALCIUM	4		MG/L
MW-064	3/9/2006	CARBON DISULFIDE	0.001	U	MG/L
MW-064	3/9/2006	CARBON TETRACHLORIDE	0.001	U	MG/L
MW-064	3/9/2006	CHEMICAL OXYGEN DEMAND	12		MG/L
MW-064	3/9/2006	CHLORIDE	4		MG/L
MW-064	3/9/2006	CHLOROBENZENE	0.001	U	MG/L
MW-064	3/9/2006	CHLORODIBROMOMETHANE	0.001	U	MG/L
MW-064	3/9/2006	CHLOROETHANE	0.001	U	MG/L
MW-064	3/9/2006	CHLOROFORM	0.001	U	MG/L
MW-064	3/9/2006	CHLROMETHANE	0.001	U	MG/L
MW-064	3/9/2006	CHROMIUM	0.034		MG/L
MW-064	3/9/2006	CIS-1,2-DICHLOROETHENE	0.001	U	MG/L
MW-064	3/9/2006	CIS-1,3-DICHLOROPROPENE	0.001	U	MG/L
MW-064	3/9/2006	COBALT	0.027		MG/L
MW-064	3/9/2006	COPPER	0.052		MG/L
MW-064	3/9/2006	CYANIDE	0.0012		MG/L
MW-064	3/9/2006	DIBROMOMETHANE	0.001	U	MG/L
MW-064	3/9/2006	ETHYLBENZENE	0.001	U	MG/L
MW-064	3/9/2006	FLUORIDE	0.20	U	MG/L
MW-064	3/9/2006	FREE CYANIDE	0.005	U	MG/L
MW-064	3/9/2006	GALLIUM	0.0093		MG/L
MW-064	3/9/2006	HARDNESS	58		MG/L
MW-064	3/9/2006	IRON	13		MG/L
MW-064	3/9/2006	LEAD	0.0066		MG/L
MW-064	3/9/2006	M+P-XYLENES	0.001	U	MG/L
MW-064	3/9/2006	MAGNESIUM	12		MG/L
MW-064	3/9/2006	MANGANESE	0.99		MG/L
MW-064	3/9/2006	MERCURY	0.0002	U	MG/L
MW-064	3/9/2006	METHYL IODIDE	0.001	U	MG/L
MW-064	3/9/2006	METHYLENE CHLORIDE	0.001	U	MG/L
MW-064	3/9/2006	NICKEL	0.039		MG/L
MW-064	3/9/2006	NITRATE	4.6		MG/L
MW-064	3/9/2006	O-XYLENE	0.001	U	MG/L
MW-064	3/9/2006	SELENIUM	0.005	U	MG/L
MW-064	3/9/2006	SILVER	0.001	U	MG/L
MW-064	3/9/2006	SODIUM	3.8		MG/L
MW-064	3/9/2006	STYRENE	0.001	U	MG/L
MW-064	3/9/2006	SULFATE	11		MG/L
MW-064	3/9/2006	TETRACHLOROETHENE	0.001	U	MG/L

Appendix B
North Landfill Historical Groundwater Analytical Data
Quantum Maryland, LLC
Frederick, MD

MW-064	3/9/2006	THALLIUM	0.002	U	MG/L
MW-064	3/9/2006	TOLUENE	0.001	U	MG/L
MW-064	3/9/2006	TOTAL DISSOLVED SOLIDS	66		MG/L
MW-064	3/9/2006	TOTAL XYLENES	0.001	U	MG/L
MW-064	3/9/2006	TRANS-1,2-DICHLOROETHENE	0.001	U	MG/L
MW-064	3/9/2006	TRANS-1,3-DICHLOROPROPENE	0.001	U	MG/L
MW-064	3/9/2006	TRANS-1,4-DICHLORO-2-BUTENE	0.005	U	MG/L
MW-064	3/9/2006	TRICHLOROETHENE	0.001	U	MG/L
MW-064	3/9/2006	TRICHLOROFLUOROMETHANE	0.001	U	MG/L
MW-064	3/9/2006	TURBIDITY	516		NTU
MW-064	3/9/2006	VANADIUM	0.03		MG/L
MW-064	3/9/2006	VINYL ACETATE	0.001	U	MG/L
MW-064	3/9/2006	VINYL CHLORIDE	0.001	U	MG/L
MW-064	3/9/2006	ZINC	0.071		MG/L
MW-064	8/22/2006	1,1,1,2-TETRACHLOROETHANE	0.001	U	MG/L
MW-064	8/22/2006	1,1,1-TRICHLOROETHANE	0.001	U	MG/L
MW-064	8/22/2006	1,1,2,2-TETRACHLOROETHANE	0.001	U	MG/L
MW-064	8/22/2006	1,1,2-TRICHLOROETHANE	0.001	U	MG/L
MW-064	8/22/2006	1,1-DICHLOROETHANE	0.001	U	MG/L
MW-064	8/22/2006	1,1-DICHLOROETHENE	0.001	U	MG/L
MW-064	8/22/2006	1,2,3-TRICHLOROPROPANE	0.001	U	MG/L
MW-064	8/22/2006	1,2-DIBROMO-3-CHLOROPROPANE	0.001	U	MG/L
MW-064	8/22/2006	1,2-DIBROMOETHANE	0.001	U	MG/L
MW-064	8/22/2006	1,2-DICHLOROBENZENE	0.001	U	MG/L
MW-064	8/22/2006	1,2-DICHLOROETHANE	0.001	U	MG/L
MW-064	8/22/2006	1,2-DICHLOROPROPANE	0.001	U	MG/L
MW-064	8/22/2006	1,4-DICHLOROBENZENE	0.0013		MG/L
MW-064	8/22/2006	2-BUTANONE	0.005	U	MG/L
MW-064	8/22/2006	2-HEXANONE	0.005	U	MG/L
MW-064	8/22/2006	4-METHYL-2-PENTANONE	0.005	U	MG/L
MW-064	8/22/2006	ACETONE	0.0052		MG/L
MW-064	8/22/2006	ACRYLONITRILE	0.005	U	MG/L
MW-064	8/22/2006	ALKALINITY	5		MG/L
MW-064	8/22/2006	AMMONIA	1	U	MG/L
MW-064	8/22/2006	ANTIMONY	0.002	U	MG/L
MW-064	8/22/2006	ARSENIC	0.002	U	MG/L
MW-064	8/22/2006	BARIUM	0.087		MG/L
MW-064	8/22/2006	BENZENE	0.001	U	MG/L
MW-064	8/22/2006	BERYLLIUM	0.002	U	MG/L
MW-064	8/22/2006	BICARBONATE ALKALINITY	5		MG/L
MW-064	8/22/2006	BROMOCHLOROMETHANE	0.001	U	MG/L
MW-064	8/22/2006	BROMODICHLOROMETHANE	0.001	U	MG/L
MW-064	8/22/2006	BROMOFORM	0.001	U	MG/L
MW-064	8/22/2006	BROMOMETHANE	0.001	U	MG/L
MW-064	8/22/2006	CADMIUM	0.0005	U	MG/L
MW-064	8/22/2006	CALCIUM	3.5		MG/L

Appendix B
North Landfill Historical Groundwater Analytical Data
Quantum Maryland, LLC
Frederick, MD

MW-064	8/22/2006	CARBON DISULFIDE	0.001	U	MG/L
MW-064	8/22/2006	CARBON TETRACHLORIDE	0.001	U	MG/L
MW-064	8/22/2006	CARBONATE ALKALINITY	1	U	MG/L
MW-064	8/22/2006	CHEMICAL OXYGEN DEMAND	10	U	MG/L
MW-064	8/22/2006	CHLORIDE	2.5		MG/L
MW-064	8/22/2006	CHLOROBENZENE	0.001	U	MG/L
MW-064	8/22/2006	CHLORODIBROMOMETHANE	0.001	U	MG/L
MW-064	8/22/2006	CHLOROETHANE	0.001	U	MG/L
MW-064	8/22/2006	CHLOROFORM	0.001	U	MG/L
MW-064	8/22/2006	CHLOROMETHANE	0.001	U	MG/L
MW-064	8/22/2006	CHROMIUM	0.015		MG/L
MW-064	8/22/2006	CIS-1,2-DICHLOROETHENE	0.001	U	MG/L
MW-064	8/22/2006	CIS-1,3-DICHLOROPROPENE	0.001	U	MG/L
MW-064	8/22/2006	COBALT	0.0099		MG/L
MW-064	8/22/2006	COPPER	0.0085		MG/L
MW-064	8/22/2006	CYANIDE	0.0013		MG/L
MW-064	8/22/2006	DIBROMOMETHANE	0.001	U	MG/L
MW-064	8/22/2006	ETHYLBENZENE	0.001	U	MG/L
MW-064	8/22/2006	FLUORIDE	0.20	U	MG/L
MW-064	8/22/2006	FREE CYANIDE	0.005	U	MG/L
MW-064	8/22/2006	GALLIUM	0.005	U	MG/L
MW-064	8/22/2006	HARDNESS	40		MG/L
MW-064	8/22/2006	IRON	7.4		MG/L
MW-064	8/22/2006	LEAD	0.0023		MG/L
MW-064	8/22/2006	M+P-XYLENES	0.001	U	MG/L
MW-064	8/22/2006	MAGNESIUM	7.7		MG/L
MW-064	8/22/2006	MANGANESE	0.46		MG/L
MW-064	8/22/2006	MERCURY	0.0002	U	MG/L
MW-064	8/22/2006	METHYL IODIDE	0.001	U	MG/L
MW-064	8/22/2006	METHYLENE CHLORIDE	0.0034		MG/L
MW-064	8/22/2006	NICKEL	0.023		MG/L
MW-064	8/22/2006	NITRATE	4.5		MG/L
MW-064	8/22/2006	NITRITE	0.003		MG/L
MW-064	8/22/2006	O-XYLENE	0.001	U	MG/L
MW-064	8/22/2006	SELENIUM	0.005	U	MG/L
MW-064	8/22/2006	SILVER	0.001	U	MG/L
MW-064	8/22/2006	SODIUM	2.8		MG/L
MW-064	8/22/2006	STYRENE	0.001	U	MG/L
MW-064	8/22/2006	SULFATE	10		MG/L
MW-064	8/22/2006	TETRACHLOROETHENE	0.001	U	MG/L
MW-064	8/22/2006	THALLIUM	0.002	U	MG/L
MW-064	8/22/2006	TOLUENE	0.001	U	MG/L
MW-064	8/22/2006	TOTAL DISSOLVED SOLIDS	72		MG/L
MW-064	8/22/2006	TOTAL XYLENES	0.001	U	MG/L
MW-064	8/22/2006	TRANS-1,2-DICHLOROETHENE	0.001	U	MG/L
MW-064	8/22/2006	TRANS-1,3-DICHLOROPROPENE	0.001	U	MG/L

Appendix B
North Landfill Historical Groundwater Analytical Data
Quantum Maryland, LLC
Frederick, MD

MW-064	8/22/2006	TRANS-1,4-DICHLORO-2-BUTENE	0.005	U	MG/L
MW-064	8/22/2006	TRICHLOROETHENE	0.001	U	MG/L
MW-064	8/22/2006	TRICHLOROFUOROMETHANE	0.001	U	MG/L
MW-064	8/22/2006	TURBIDITY	340		NTU
MW-064	8/22/2006	VANADIUM	0.008		MG/L
MW-064	8/22/2006	VINYL ACETATE	0.001	U	MG/L
MW-064	8/22/2006	VINYL CHLORIDE	0.001	U	MG/L
MW-064	8/22/2006	ZINC	0.037		MG/L
MW-064	3/13/2007	1,1,1,2-TETRACHLOROETHANE	0.001	U	MG/L
MW-064	3/13/2007	1,1,1-TRICHLOROETHANE	0.001	U	MG/L
MW-064	3/13/2007	1,1,2,2-TETRACHLOROETHANE	0.001	U	MG/L
MW-064	3/13/2007	1,1,2-TRICHLOROETHANE	0.001	U	MG/L
MW-064	3/13/2007	1,1-DICHLOROETHANE	0.001	U	MG/L
MW-064	3/13/2007	1,1-DICHLOROETHENE	0.001	U	MG/L
MW-064	3/13/2007	1,2,3-TRICHLOROPROPANE	0.001	U	MG/L
MW-064	3/13/2007	1,2-DIBROMO-3-CHLOROPROPANE	0.001	U	MG/L
MW-064	3/13/2007	1,2-DIBROMOETHANE	0.001	U	MG/L
MW-064	3/13/2007	1,2-DICHLOROBENZENE	0.001	U	MG/L
MW-064	3/13/2007	1,2-DICHLOROETHANE	0.001	U	MG/L
MW-064	3/13/2007	1,2-DICHLOROPROPANE	0.001	U	MG/L
MW-064	3/13/2007	1,4-DICHLOROBENZENE	0.001	U	MG/L
MW-064	3/13/2007	2-BUTANONE	0.005	U	MG/L
MW-064	3/13/2007	2-HEXANONE	0.005	U	MG/L
MW-064	3/13/2007	4-METHYL-2-PENTANONE	0.005	U	MG/L
MW-064	3/13/2007	ACETONE	0.005	U	MG/L
MW-064	3/13/2007	ACRYLONITRILE	0.005	U	MG/L
MW-064	3/13/2007	ALKALINITY	5.5		MG/L
MW-064	3/13/2007	AMMONIA	1	U	MG/L
MW-064	3/13/2007	ANTIMONY	0.002	U	MG/L
MW-064	3/13/2007	ARSENIC	0.05	U	MG/L
MW-064	3/13/2007	BARIUM	0.13		MG/L
MW-064	3/13/2007	BENZENE	0.001	U	MG/L
MW-064	3/13/2007	BERYLLIUM	0.001		MG/L
MW-064	3/13/2007	BROMOCHLOROMETHANE	0.001	U	MG/L
MW-064	3/13/2007	BROMODICHLOROMETHANE	0.001	U	MG/L
MW-064	3/13/2007	BROMOFORM	0.001	U	MG/L
MW-064	3/13/2007	BROMOMETHANE	0.001	U	MG/L
MW-064	3/13/2007	CADMIUM	0.0005	U	MG/L
MW-064	3/13/2007	CALCIUM	3.6		MG/L
MW-064	3/13/2007	CARBON DISULFIDE	0.001	U	MG/L
MW-064	3/13/2007	CARBON TETRACHLORIDE	0.001	U	MG/L
MW-064	3/13/2007	CHEMICAL OXYGEN DEMAND	10	U	MG/L
MW-064	3/13/2007	CHLORIDE	4.5		MG/L
MW-064	3/13/2007	CHLOROBENZENE	0.001	U	MG/L
MW-064	3/13/2007	CHLORODIBROMOMETHANE	0.001	U	MG/L
MW-064	3/13/2007	CHLOROETHANE	0.001	U	MG/L

Appendix B
North Landfill Historical Groundwater Analytical Data
Quantum Maryland, LLC
Frederick, MD

MW-064	3/13/2007	CHLOROFORM	0.001	U	MG/L
MW-064	3/13/2007	CHLOROMETHANE	0.001	U	MG/L
MW-064	3/13/2007	CHROMIUM	0.03		MG/L
MW-064	3/13/2007	CIS-1,2-DICHLOROETHENE	0.001	U	MG/L
MW-064	3/13/2007	CIS-1,3-DICHLOROPROPENE	0.001	U	MG/L
MW-064	3/13/2007	COBALT	0.027		MG/L
MW-064	3/13/2007	COPPER	0.017		MG/L
MW-064	3/13/2007	CYANIDE	0.0018		MG/L
MW-064	3/13/2007	DIBROMOMETHANE	0.001	U	MG/L
MW-064	3/13/2007	ETHYLBENZENE	0.001	U	MG/L
MW-064	3/13/2007	FLUORIDE	0.23		MG/L
MW-064	3/13/2007	FREE CYANIDE	0.005	U	MG/L
MW-064	3/13/2007	GALLIUM	0.005	U	MG/L
MW-064	3/13/2007	HARDNESS	58		MG/L
MW-064	3/13/2007	IRON	18		MG/L
MW-064	3/13/2007	LEAD	0.0079		MG/L
MW-064	3/13/2007	M+P-XYLENES	0.001	U	MG/L
MW-064	3/13/2007	MAGNESIUM	12		MG/L
MW-064	3/13/2007	MANGANESE	1		MG/L
MW-064	3/13/2007	MERCURY	0.0002	U	MG/L
MW-064	3/13/2007	METHYL IODIDE	0.001	U	MG/L
MW-064	3/13/2007	METHYLENE CHLORIDE	0.001	U	MG/L
MW-064	3/13/2007	MOLYBDENUM	0.005	U	MG/L
MW-064	3/13/2007	NICKEL	0.027		MG/L
MW-064	3/13/2007	NITRATE	4		MG/L
MW-064	3/13/2007	NITRITE	0.005	U	MG/L
MW-064	3/13/2007	O-XYLENE	0.001	U	MG/L
MW-064	3/13/2007	SELENIUM	0.005	U	MG/L
MW-064	3/13/2007	SILVER	0.001	U	MG/L
MW-064	3/13/2007	SODIUM	2.8		MG/L
MW-064	3/13/2007	STYRENE	0.001	U	MG/L
MW-064	3/13/2007	SULFATE	7.4		MG/L
MW-064	3/13/2007	TETRACHLOROETHENE	0.001	U	MG/L
MW-064	3/13/2007	THALLIUM	0.002	U	MG/L
MW-064	3/13/2007	TOLUENE	0.001	U	MG/L
MW-064	3/13/2007	TOTAL DISSOLVED SOLIDS	55		MG/L
MW-064	3/13/2007	TOTAL XYLENES	0.001	U	MG/L
MW-064	3/13/2007	TRANS-1,2-DICHLOROETHENE	0.001	U	MG/L
MW-064	3/13/2007	TRANS-1,3-DICHLOROPROPENE	0.001	U	MG/L
MW-064	3/13/2007	TRANS-1,4-DICHLORO-2-BUTENE	0.005	U	MG/L
MW-064	3/13/2007	TRICHLOROETHENE	0.001	U	MG/L
MW-064	3/13/2007	TRICHLOROFLUOROMETHANE	0.001	U	MG/L
MW-064	3/13/2007	TURBIDITY	8.5		NTU
MW-064	3/13/2007	VANADIUM	0.035		MG/L
MW-064	3/13/2007	VINYL ACETATE	0.001	U	MG/L
MW-064	3/13/2007	VINYL CHLORIDE	0.001	U	MG/L

Appendix B
North Landfill Historical Groundwater Analytical Data
Quantum Maryland, LLC
Frederick, MD

MW-064	3/13/2007	ZINC	0.057		MG/L
MW-064	9/12/2007	1,1,1,2-TETRACHLOROETHANE	0.001	U	MG/L
MW-064	9/12/2007	1,1,1-TRICHLOROETHANE	0.001	U	MG/L
MW-064	9/12/2007	1,1,2,2-TETRACHLOROETHANE	0.001	U	MG/L
MW-064	9/12/2007	1,1,2-TRICHLOROETHANE	0.001	U	MG/L
MW-064	9/12/2007	1,1-DICHLOROETHANE	0.001	U	MG/L
MW-064	9/12/2007	1,1-DICHLOROETHENE	0.001	U	MG/L
MW-064	9/12/2007	1,2,3-TRICHLOROPROPANE	0.001	U	MG/L
MW-064	9/12/2007	1,2-DIBROMO-3-CHLOROPROPANE	0.001	U	MG/L
MW-064	9/12/2007	1,2-DIBROMOETHANE	0.001	U	MG/L
MW-064	9/12/2007	1,2-DICHLOROBENZENE	0.001	U	MG/L
MW-064	9/12/2007	1,2-DICHLOROETHANE	0.001	U	MG/L
MW-064	9/12/2007	1,2-DICHLOROPROPANE	0.001	U	MG/L
MW-064	9/12/2007	1,4-DICHLOROBENZENE	0.001	U	MG/L
MW-064	9/12/2007	2-BUTANONE	0.005	U	MG/L
MW-064	9/12/2007	2-HEXANONE	0.005	U	MG/L
MW-064	9/12/2007	4-METHYL-2-PENTANONE	0.005	U	MG/L
MW-064	9/12/2007	ACETONE	0.005	U	MG/L
MW-064	9/12/2007	ACRYLONITRILE	0.005	U	MG/L
MW-064	9/12/2007	ALKALINITY	4.5		MG/L
MW-064	9/12/2007	AMMONIA	0.25		MG/L
MW-064	9/12/2007	ANTIMONY	0.002	U	MG/L
MW-064	9/12/2007	ARSENIC	0.008	U	MG/L
MW-064	9/12/2007	BARIUM	0.28		MG/L
MW-064	9/12/2007	BENZENE	0.001	U	MG/L
MW-064	9/12/2007	BERYLLIUM	0.008	U	MG/L
MW-064	9/12/2007	BROMOCHLOROMETHANE	0.001	U	MG/L
MW-064	9/12/2007	BROMODICHLOROMETHANE	0.001	U	MG/L
MW-064	9/12/2007	BROMOFORM	0.001	U	MG/L
MW-064	9/12/2007	BROMOMETHANE	0.001	U	MG/L
MW-064	9/12/2007	CADMIUM	0.002	U	MG/L
MW-064	9/12/2007	CALCIUM	4		MG/L
MW-064	9/12/2007	CARBON DISULFIDE	0.001	U	MG/L
MW-064	9/12/2007	CARBON TETRACHLORIDE	0.001	U	MG/L
MW-064	9/12/2007	CHEMICAL OXYGEN DEMAND	10	U	MG/L
MW-064	9/12/2007	CHLORIDE	3		MG/L
MW-064	9/12/2007	CHLOROBENZENE	0.001	U	MG/L
MW-064	9/12/2007	CHLORODIBROMOMETHANE	0.001	U	MG/L
MW-064	9/12/2007	CHLOROETHANE	0.001	U	MG/L
MW-064	9/12/2007	CHLOROFORM	0.001	U	MG/L
MW-064	9/12/2007	CHLOROMETHANE	0.001	U	MG/L
MW-064	9/12/2007	CHROMIUM	0.008		MG/L
MW-064	9/12/2007	CIS-1,2-DICHLOROETHENE	0.001	U	MG/L
MW-064	9/12/2007	CIS-1,3-DICHLOROPROPENE	0.001	U	MG/L
MW-064	9/12/2007	COBALT	0.027		MG/L
MW-064	9/12/2007	COPPER	0.014		MG/L

Appendix B
North Landfill Historical Groundwater Analytical Data
Quantum Maryland, LLC
Frederick, MD

MW-064	9/12/2007	CYANIDE	0.005	U	MG/L
MW-064	9/12/2007	DIBROMOMETHANE	0.001	U	MG/L
MW-064	9/12/2007	ETHYLBENZENE	0.001	U	MG/L
MW-064	9/12/2007	FLUORIDE	0.10	U	MG/L
MW-064	9/12/2007	FREE CYANIDE	0.005	U	MG/L
MW-064	9/12/2007	GALLIUM	0.005	U	MG/L
MW-064	9/12/2007	HARDNESS	37		MG/L
MW-064	9/12/2007	IRON	3.2		MG/L
MW-064	9/12/2007	LEAD	0.009		MG/L
MW-064	9/12/2007	M+P-XYLENES	0.001	U	MG/L
MW-064	9/12/2007	MAGNESIUM	6.5		MG/L
MW-064	9/12/2007	MANGANESE	1.2		MG/L
MW-064	9/12/2007	MERCURY	0.0002	U	MG/L
MW-064	9/12/2007	METHYL IODIDE	0.001	U	MG/L
MW-064	9/12/2007	METHYLENE CHLORIDE	0.001	U	MG/L
MW-064	9/12/2007	NICKEL	0.055		MG/L
MW-064	9/12/2007	NITRATE	4.4		MG/L
MW-064	9/12/2007	NITRITE	0.012	U	MG/L
MW-064	9/12/2007	O-XYLENE	0.001	U	MG/L
MW-064	9/12/2007	SELENIUM	0.02	U	MG/L
MW-064	9/12/2007	SILVER	0.003		MG/L
MW-064	9/12/2007	SODIUM	2.8		MG/L
MW-064	9/12/2007	STYRENE	0.001	U	MG/L
MW-064	9/12/2007	SULFATE	9.8		MG/L
MW-064	9/12/2007	TETRACHLOROETHENE	0.001	U	MG/L
MW-064	9/12/2007	THALLIUM	0.008	U	MG/L
MW-064	9/12/2007	TOLUENE	0.00055		MG/L
MW-064	9/12/2007	TOTAL DISSOLVED SOLIDS	45		MG/L
MW-064	9/12/2007	TOTAL XYLENES	0.001	U	MG/L
MW-064	9/12/2007	TRANS-1,2-DICHLOROETHENE	0.001	U	MG/L
MW-064	9/12/2007	TRANS-1,3-DICHLOROPROPENE	0.001	U	MG/L
MW-064	9/12/2007	TRANS-1,4-DICHLORO-2-BUTENE	0.005	U	MG/L
MW-064	9/12/2007	TRICHLOROETHENE	0.001	U	MG/L
MW-064	9/12/2007	TRICHLOROFLUOROMETHANE	0.001	U	MG/L
MW-064	9/12/2007	TURBIDITY	6.5		NTU
MW-064	9/12/2007	VANADIUM	0.02	U	MG/L
MW-064	9/12/2007	VINYL ACETATE	0.001	U	MG/L
MW-064	9/12/2007	VINYL CHLORIDE	0.001	U	MG/L
MW-064	9/12/2007	ZINC	0.11		MG/L
MW-064	3/18/2008	1,1,1,2-TETRACHLOROETHANE	0.001	U	MG/L
MW-064	3/18/2008	1,1,1-TRICHLOROETHANE	0.001	U	MG/L
MW-064	3/18/2008	1,1,2,2-TETRACHLOROETHANE	0.001	U	MG/L
MW-064	3/18/2008	1,1,2-TRICHLOROETHANE	0.001	U	MG/L
MW-064	3/18/2008	1,1-DICHLOROETHANE	0.001	U	MG/L
MW-064	3/18/2008	1,1-DICHLOROETHENE	0.001	U	MG/L
MW-064	3/18/2008	1,2,3-TRICHLOROPROPANE	0.001	U	MG/L

Appendix B
North Landfill Historical Groundwater Analytical Data
Quantum Maryland, LLC
Frederick, MD

MW-064	3/18/2008	1,2-DIBROMO-3-CHLOROPROPANE	0.001	U	MG/L
MW-064	3/18/2008	1,2-DIBROMOETHANE	0.001	U	MG/L
MW-064	3/18/2008	1,2-DICHLOROBENZENE	0.001	U	MG/L
MW-064	3/18/2008	1,2-DICHLOROETHANE	0.001	U	MG/L
MW-064	3/18/2008	1,2-DICHLOROPROPANE	0.001	U	MG/L
MW-064	3/18/2008	1,4-DICHLOROBENZENE	0.001	U	MG/L
MW-064	3/18/2008	2-BUTANONE	0.005	U	MG/L
MW-064	3/18/2008	2-HEXANONE	0.005	U	MG/L
MW-064	3/18/2008	4-METHYL-2-PENTANONE	0.005	U	MG/L
MW-064	3/18/2008	ACETONE	0.005	U	MG/L
MW-064	3/18/2008	ACRYLONITRILE	0.005	U	MG/L
MW-064	3/18/2008	ALKALINITY	1	U	MG/L
MW-064	3/18/2008	AMMONIA	0.10	U	MG/L
MW-064	3/18/2008	ANTIMONY	0.0053		MG/L
MW-064	3/18/2008	ARSENIC	0.002	U	MG/L
MW-064	3/18/2008	BARIUM	0.10		MG/L
MW-064	3/18/2008	BENZENE	0.001	U	MG/L
MW-064	3/18/2008	BERYLLIUM	0.0025	U	MG/L
MW-064	3/18/2008	BROMOCHLOROMETHANE	0.001	U	MG/L
MW-064	3/18/2008	BROMODICHLOROMETHANE	0.001	U	MG/L
MW-064	3/18/2008	BROMOFORM	0.001	U	MG/L
MW-064	3/18/2008	BROMOMETHANE	0.001	U	MG/L
MW-064	3/18/2008	CADMIUM	0.0005	U	MG/L
MW-064	3/18/2008	CALCIUM	5		MG/L
MW-064	3/18/2008	CARBON DISULFIDE	0.001	U	MG/L
MW-064	3/18/2008	CARBON TETRACHLORIDE	0.001	U	MG/L
MW-064	3/18/2008	CHEMICAL OXYGEN DEMAND	12		MG/L
MW-064	3/18/2008	CHLORIDE	12		MG/L
MW-064	3/18/2008	CHLOROBENZENE	0.001	U	MG/L
MW-064	3/18/2008	CHLORODIBROMOMETHANE	0.001	U	MG/L
MW-064	3/18/2008	CHLOROETHANE	0.001	U	MG/L
MW-064	3/18/2008	CHLOROFORM	0.001	U	MG/L
MW-064	3/18/2008	CHLOROMETHANE	0.001	U	MG/L
MW-064	3/18/2008	CHROMIUM	0.018		MG/L
MW-064	3/18/2008	CIS-1,2-DICHLOROETHENE	0.001	U	MG/L
MW-064	3/18/2008	CIS-1,3-DICHLOROPROPENE	0.001	U	MG/L
MW-064	3/18/2008	COBALT	0.0095		MG/L
MW-064	3/18/2008	COPPER	0.0068		MG/L
MW-064	3/18/2008	CYANIDE	0.018		MG/L
MW-064	3/18/2008	DIBROMOMETHANE	0.001	U	MG/L
MW-064	3/18/2008	ETHYLBENZENE	0.001	U	MG/L
MW-064	3/18/2008	FLUORIDE	0.10	U	MG/L
MW-064	3/18/2008	FREE CYANIDE	0.005	U	MG/L
MW-064	3/18/2008	GALLIUM	0.009		MG/L
MW-064	3/18/2008	HARDNESS	45		MG/L
MW-064	3/18/2008	IRON	5.5		MG/L

Appendix B
North Landfill Historical Groundwater Analytical Data
Quantum Maryland, LLC
Frederick, MD

MW-064	3/18/2008	LEAD	0.0038		MG/L
MW-064	3/18/2008	M+P-XYLENES	0.001	U	MG/L
MW-064	3/18/2008	MAGNESIUM	7.8		MG/L
MW-064	3/18/2008	MANGANESE	0.45		MG/L
MW-064	3/18/2008	MERCURY	0.0002	U	MG/L
MW-064	3/18/2008	METHYL IODIDE	0.001	U	MG/L
MW-064	3/18/2008	METHYLENE CHLORIDE	0.001	U	MG/L
MW-064	3/18/2008	NICKEL	0.02		MG/L
MW-064	3/18/2008	NITRATE	0.091		MG/L
MW-064	3/18/2008	NITRITE	0.088		MG/L
MW-064	3/18/2008	O-XYLENE	0.001	U	MG/L
MW-064	3/18/2008	SELENIUM	0.003		MG/L
MW-064	3/18/2008	SILVER	0.001	U	MG/L
MW-064	3/18/2008	SODIUM	2.7		MG/L
MW-064	3/18/2008	STYRENE	0.001	U	MG/L
MW-064	3/18/2008	SULFATE	9.3		MG/L
MW-064	3/18/2008	TETRACHLOROETHENE	0.001	U	MG/L
MW-064	3/18/2008	THALLIUM	0.002	U	MG/L
MW-064	3/18/2008	TOLUENE	0.001	U	MG/L
MW-064	3/18/2008	TOTAL DISSOLVED SOLIDS	52		MG/L
MW-064	3/18/2008	TRANS-1,2-DICHLOROETHENE	0.001	U	MG/L
MW-064	3/18/2008	TRANS-1,3-DICHLOROPROPENE	0.001	U	MG/L
MW-064	3/18/2008	TRANS-1,4-DICHLORO-2-BUTENE	0.005	U	MG/L
MW-064	3/18/2008	TRICHLOROETHENE	0.001	U	MG/L
MW-064	3/18/2008	TRICHLOROFUOROMETHANE	0.001	U	MG/L
MW-064	3/18/2008	TURBIDITY	78		NTU
MW-064	3/18/2008	VANADIUM	0.017		MG/L
MW-064	3/18/2008	VINYL ACETATE	0.005	U	MG/L
MW-064	3/18/2008	VINYL CHLORIDE	0.001	U	MG/L
MW-064	3/18/2008	ZINC	0.044		MG/L
MW-064	9/25/2008	1,1,1,2-TETRACHLOROETHANE	0.001	U	MG/L
MW-064	9/25/2008	1,1,1-TRICHLOROETHANE	0.001	U	MG/L
MW-064	9/25/2008	1,1,2,2-TETRACHLOROETHANE	0.001	U	MG/L
MW-064	9/25/2008	1,1,2-TRICHLOROETHANE	0.001	U	MG/L
MW-064	9/25/2008	1,1-DICHLOROETHANE	0.001	U	MG/L
MW-064	9/25/2008	1,1-DICHLOROETHENE	0.001	U	MG/L
MW-064	9/25/2008	1,2,3-TRICHLOROPROPANE	0.001	U	MG/L
MW-064	9/25/2008	1,2-DIBROMO-3-CHLOROPROPANE	0.001	U	MG/L
MW-064	9/25/2008	1,2-DIBROMOETHANE	0.001	U	MG/L
MW-064	9/25/2008	1,2-DICHLOROBENZENE	0.001	U	MG/L
MW-064	9/25/2008	1,2-DICHLOROETHANE	0.001	U	MG/L
MW-064	9/25/2008	1,2-DICHLOROPROPANE	0.001	U	MG/L
MW-064	9/25/2008	1,4-DICHLOROBENZENE	0.001	U	MG/L
MW-064	9/25/2008	2-BUTANONE	0.017		MG/L
MW-064	9/25/2008	2-HEXANONE	0.005	U	MG/L
MW-064	9/25/2008	4-BROMOFLUOROBENZENE	0.0295		MG/L

Appendix B
North Landfill Historical Groundwater Analytical Data
Quantum Maryland, LLC
Frederick, MD

MW-064	9/25/2008	4-METHYL-2-PENTANONE	0.005	U	MG/L
MW-064	9/25/2008	ACETONE	0.011		MG/L
MW-064	9/25/2008	ACRYLONITRILE	0.005	U	MG/L
MW-064	9/25/2008	ALKALINITY	1	U	MG/L
MW-064	9/25/2008	AMMONIA	0.21		MG/L
MW-064	9/25/2008	ANTIMONY	0.005	U	MG/L
MW-064	9/25/2008	ARSENIC	0.005	U	MG/L
MW-064	9/25/2008	BARIUM	0.051		MG/L
MW-064	9/25/2008	BENZENE	0.001	U	MG/L
MW-064	9/25/2008	BERYLLIUM	0.002	U	MG/L
MW-064	9/25/2008	BROMOCHLOROMETHANE	0.001	U	MG/L
MW-064	9/25/2008	BROMODICHLOROMETHANE	0.001	U	MG/L
MW-064	9/25/2008	BROMOFORM	0.001	U	MG/L
MW-064	9/25/2008	BROMOMETHANE	0.001	U	MG/L
MW-064	9/25/2008	CADMIUM	0.0005	U	MG/L
MW-064	9/25/2008	CALCIUM	3.4		MG/L
MW-064	9/25/2008	CARBON DISULFIDE	0.001	U	MG/L
MW-064	9/25/2008	CARBON TETRACHLORIDE	0.001	U	MG/L
MW-064	9/25/2008	CHEMICAL OXYGEN DEMAND	10	U	MG/L
MW-064	9/25/2008	CHLORIDE	5		MG/L
MW-064	9/25/2008	CHLOROBENZENE	0.001	U	MG/L
MW-064	9/25/2008	CHLORODIBROMOMETHANE	0.001	U	MG/L
MW-064	9/25/2008	CHLOROETHANE	0.001	U	MG/L
MW-064	9/25/2008	CHLOROFORM	0.001	U	MG/L
MW-064	9/25/2008	CHLOROMETHANE	0.001	U	MG/L
MW-064	9/25/2008	CHROMIUM	0.0055		MG/L
MW-064	9/25/2008	CIS-1,2-DICHLOROETHENE	0.001	U	MG/L
MW-064	9/25/2008	CIS-1,3-DICHLOROPROPENE	0.001	U	MG/L
MW-064	9/25/2008	COBALT	0.005	U	MG/L
MW-064	9/25/2008	COPPER	0.002	U	MG/L
MW-064	9/25/2008	CYANIDE	0.01	U	MG/L
MW-064	9/25/2008	DIBROMOMETHANE	0.001	U	MG/L
MW-064	9/25/2008	ETHYLBENZENE	0.001	U	MG/L
MW-064	9/25/2008	FLUORIDE	0.10	U	MG/L
MW-064	9/25/2008	FLUORODIBROMOMETHANE	0.0241		MG/L
MW-064	9/25/2008	FREE CYANIDE	0.01	U	MG/L
MW-064	9/25/2008	GALLIUM	0.005	U	MG/L
MW-064	9/25/2008	HARDNESS	28		MG/L
MW-064	9/25/2008	IRON	0.83		MG/L
MW-064	9/25/2008	LEAD	0.002	U	MG/L
MW-064	9/25/2008	M+P-XYLENES	0.002	U	MG/L
MW-064	9/25/2008	MAGNESIUM	4.7		MG/L
MW-064	9/25/2008	MANGANESE	0.24		MG/L
MW-064	9/25/2008	MERCURY	0.0002	U	MG/L
MW-064	9/25/2008	METHYL IODIDE	0.001	U	MG/L
MW-064	9/25/2008	METHYLENE CHLORIDE	0.001	U	MG/L

Appendix B
North Landfill Historical Groundwater Analytical Data
Quantum Maryland, LLC
Frederick, MD

MW-064	9/25/2008	NICKEL	0.0085		MG/L
MW-064	9/25/2008	NITRATE	4.1		MG/L
MW-064	9/25/2008	NITRITE	0.021		MG/L
MW-064	9/25/2008	NITRITE/NITRATE-N	4.2		MG/L
MW-064	9/25/2008	O-XYLENE	0.001	U	MG/L
MW-064	9/25/2008	SELENIUM	0.005	U	MG/L
MW-064	9/25/2008	SILVER	0.002	U	MG/L
MW-064	9/25/2008	SODIUM	2.4		MG/L
MW-064	9/25/2008	STYRENE	0.001	U	MG/L
MW-064	9/25/2008	SULFATE	7.9		MG/L
MW-064	9/25/2008	TETRACHLOROETHENE	0.001	U	MG/L
MW-064	9/25/2008	THALLIUM	0.002	U	MG/L
MW-064	9/25/2008	TOLUENE	0.001	U	MG/L
MW-064	9/25/2008	TOTAL DISSOLVED SOLIDS	46		MG/L
MW-064	9/25/2008	TRANS-1,2-DICHLOROETHENE	0.001	U	MG/L
MW-064	9/25/2008	TRANS-1,3-DICHLOROPROPENE	0.001	U	MG/L
MW-064	9/25/2008	TRANS-1,4-DICHLORO-2-BUTENE	0.005	U	MG/L
MW-064	9/25/2008	TRICHLOROETHENE	0.001	U	MG/L
MW-064	9/25/2008	TRICHLOROFLUOROMETHANE	0.001	U	MG/L
MW-064	9/25/2008	TURBIDITY	31		NTU
MW-064	9/25/2008	VANADIUM	0.005	U	MG/L
MW-064	9/25/2008	VINYL ACETATE	0.001	U	MG/L
MW-064	9/25/2008	VINYL CHLORIDE	0.001	U	MG/L
MW-064	9/25/2008	ZINC	0.026		MG/L
MW-064	2/24/2009	1,1,1,2-TETRACHLOROETHANE	0.001	U	MG/L
MW-064	2/24/2009	1,1,1-TRICHLOROETHANE	0.001	U	MG/L
MW-064	2/24/2009	1,1,2,2-TETRACHLOROETHANE	0.001	U	MG/L
MW-064	2/24/2009	1,1,2-TRICHLOROETHANE	0.001	U	MG/L
MW-064	2/24/2009	1,1-DICHLOROETHANE	0.001	U	MG/L
MW-064	2/24/2009	1,1-DICHLOROETHENE	0.001	U	MG/L
MW-064	2/24/2009	1,2,3-TRICHLOROPROPANE	0.001	U	MG/L
MW-064	2/24/2009	1,2-DIBROMO-3-CHLOROPROPANE	0.001	U	MG/L
MW-064	2/24/2009	1,2-DIBROMOETHANE	0.001	U	MG/L
MW-064	2/24/2009	1,2-DICHLOROBENZENE	0.001	U	MG/L
MW-064	2/24/2009	1,2-DICHLOROETHANE	0.001	U	MG/L
MW-064	2/24/2009	1,2-DICHLOROPROPANE	0.001	U	MG/L
MW-064	2/24/2009	1,4-DICHLOROBENZENE	0.001	U	MG/L
MW-064	2/24/2009	2-BUTANONE	0.005	U	MG/L
MW-064	2/24/2009	2-HEXANONE	0.005	U	MG/L
MW-064	2/24/2009	4-BROMOFLUOROBENZENE	0.0239		MG/L
MW-064	2/24/2009	4-METHYL-2-PENTANONE	0.005	U	MG/L
MW-064	2/24/2009	ACETONE	0.005	U	MG/L
MW-064	2/24/2009	ACRYLONITRILE	0.005	U	MG/L
MW-064	2/24/2009	ALKALINITY	4.5		MG/L
MW-064	2/24/2009	AMMONIA	0.17		MG/L
MW-064	2/24/2009	ANTIMONY	0.0014		MG/L

Appendix B
North Landfill Historical Groundwater Analytical Data
Quantum Maryland, LLC
Frederick, MD

MW-064	2/24/2009	ARSENIC	0.005	U	MG/L
MW-064	2/24/2009	BARIUM	0.077		MG/L
MW-064	2/24/2009	BENZENE	0.001	U	MG/L
MW-064	2/24/2009	BERYLLIUM	0.002	U	MG/L
MW-064	2/24/2009	BROMOCHLOROMETHANE	0.001	U	MG/L
MW-064	2/24/2009	BROMODICHLOROMETHANE	0.001	U	MG/L
MW-064	2/24/2009	BROMOFORM	0.001	U	MG/L
MW-064	2/24/2009	BROMOMETHANE	0.001	U	MG/L
MW-064	2/24/2009	CADMIUM	0.00066		MG/L
MW-064	2/24/2009	CARBON DISULFIDE	0.001	U	MG/L
MW-064	2/24/2009	CARBON TETRACHLORIDE	0.001	U	MG/L
MW-064	2/24/2009	CHEMICAL OXYGEN DEMAND	10	U	MG/L
MW-064	2/24/2009	CHLORIDE	2		MG/L
MW-064	2/24/2009	CHLOROBENZENE	0.001	U	MG/L
MW-064	2/24/2009	CHLORODIBROMOMETHANE	0.001	U	MG/L
MW-064	2/24/2009	CHLOROETHANE	0.001	U	MG/L
MW-064	2/24/2009	CHLOROFORM	0.001	U	MG/L
MW-064	2/24/2009	CHLOROMETHANE	0.001	U	MG/L
MW-064	2/24/2009	CHROMIUM	0.0093		MG/L
MW-064	2/24/2009	CIS-1,2-DICHLOROETHENE	0.001	U	MG/L
MW-064	2/24/2009	CIS-1,3-DICHLOROPROPENE	0.001	U	MG/L
MW-064	2/24/2009	COBALT	0.0078		MG/L
MW-064	2/24/2009	COPPER	0.0096		MG/L
MW-064	2/24/2009	CYANIDE	0.0056		MG/L
MW-064	2/24/2009	DIBROMOMETHANE	0.001	U	MG/L
MW-064	2/24/2009	ETHYLBENZENE	0.001	U	MG/L
MW-064	2/24/2009	FLUORIDE	0.05	U	MG/L
MW-064	2/24/2009	FLUORODIBROMOMETHANE	0.0229		MG/L
MW-064	2/24/2009	FREE CYANIDE	0.0017	U	MG/L
MW-064	2/24/2009	GALLIUM	0.005	U	MG/L
MW-064	2/24/2009	HARDNESS	33		MG/L
MW-064	2/24/2009	IRON	2.8		MG/L
MW-064	2/24/2009	LEAD	0.0027		MG/L
MW-064	2/24/2009	M+P-XYLENES	0.00095	U	MG/L
MW-064	2/24/2009	MANGANESE	0.34		MG/L
MW-064	2/24/2009	MERCURY	0.0002	U	MG/L
MW-064	2/24/2009	METHYL IODIDE	0.001	U	MG/L
MW-064	2/24/2009	METHYLENE CHLORIDE	0.001	U	MG/L
MW-064	2/24/2009	NICKEL	0.013		MG/L
MW-064	2/24/2009	NITRATE	0.17		MG/L
MW-064	2/24/2009	NITRITE	0.005	U	MG/L
MW-064	2/24/2009	NITRITE/NITRATE-N	0.17		MG/L
MW-064	2/24/2009	O-XYLENE	0.001	U	MG/L
MW-064	2/24/2009	SELENIUM	0.005	U	MG/L
MW-064	2/24/2009	SILVER	0.002	U	MG/L
MW-064	2/24/2009	SODIUM	2.7		MG/L

Appendix B
North Landfill Historical Groundwater Analytical Data
Quantum Maryland, LLC
Frederick, MD

MW-064	2/24/2009	STYRENE	0.001	U	MG/L
MW-064	2/24/2009	SULFATE	4.9		MG/L
MW-064	2/24/2009	TETRACHLOROETHENE	0.001	U	MG/L
MW-064	2/24/2009	THALLIUM	0.002	U	MG/L
MW-064	2/24/2009	TOLUENE	0.001	U	MG/L
MW-064	2/24/2009	TOTAL DISSOLVED SOLIDS	78		MG/L
MW-064	2/24/2009	TRANS-1,2-DICHLOROETHENE	0.001	U	MG/L
MW-064	2/24/2009	TRANS-1,3-DICHLOROPROPENE	0.001	U	MG/L
MW-064	2/24/2009	TRANS-1,4-DICHLORO-2-BUTENE	0.001	U	MG/L
MW-064	2/24/2009	TRICHLOROETHENE	0.001	U	MG/L
MW-064	2/24/2009	TRICHLOROFLUOROMETHANE	0.001	U	MG/L
MW-064	2/24/2009	TURBIDITY	8		NTU
MW-064	2/24/2009	VANADIUM	0.0084		MG/L
MW-064	2/24/2009	VINYL ACETATE	0.001	U	MG/L
MW-064	2/24/2009	VINYL CHLORIDE	0.001	U	MG/L
MW-064	2/24/2009	ZINC	0.054		MG/L
MW-064	8/27/2009	1,1,1,2-TETRACHLOROETHANE	0.001	U	MG/L
MW-064	8/27/2009	1,1,1-TRICHLOROETHANE	0.001	U	MG/L
MW-064	8/27/2009	1,1,2,2-TETRACHLOROETHANE	0.001	U	MG/L
MW-064	8/27/2009	1,1,2-TRICHLOROETHANE	0.001	U	MG/L
MW-064	8/27/2009	1,1-DICHLOROETHANE	0.001	U	MG/L
MW-064	8/27/2009	1,1-DICHLOROETHENE	0.001	U	MG/L
MW-064	8/27/2009	1,2,3-TRICHLOROPROPANE	0.001	U	MG/L
MW-064	8/27/2009	1,2-DIBROMO-3-CHLOROPROPANE	0.001	U	MG/L
MW-064	8/27/2009	1,2-DIBROMOETHANE	0.001	U	MG/L
MW-064	8/27/2009	1,2-DICHLOROBENZENE	0.001	U	MG/L
MW-064	8/27/2009	1,2-DICHLOROETHANE	0.001	U	MG/L
MW-064	8/27/2009	1,2-DICHLOROPROPANE	0.001	U	MG/L
MW-064	8/27/2009	1,4-DICHLOROBENZENE	0.001	U	MG/L
MW-064	8/27/2009	2-BUTANONE	0.005	U	MG/L
MW-064	8/27/2009	2-HEXANONE	0.005	U	MG/L
MW-064	8/27/2009	4-BROMOFLUOROBENZENE	0.021		MG/L
MW-064	8/27/2009	4-METHYL-2-PENTANONE	0.005	U	MG/L
MW-064	8/27/2009	ACETONE	0.005	U	MG/L
MW-064	8/27/2009	ACRYLONITRILE	0.005	U	MG/L
MW-064	8/27/2009	ALKALINITY	10		MG/L
MW-064	8/27/2009	AMMONIA	1.8		MG/L
MW-064	8/27/2009	ANTIMONY	0.002	U	MG/L
MW-064	8/27/2009	ARSENIC	0.005	U	MG/L
MW-064	8/27/2009	BARIUM	0.047		MG/L
MW-064	8/27/2009	BENZENE	0.001	U	MG/L
MW-064	8/27/2009	BERYLLIUM	0.001	U	MG/L
MW-064	8/27/2009	BROMOCHLOROMETHANE	0.001	U	MG/L
MW-064	8/27/2009	BROMODICHLOROMETHANE	0.001	U	MG/L
MW-064	8/27/2009	BROMOFORM	0.001	U	MG/L
MW-064	8/27/2009	BROMOMETHANE	0.001	U	MG/L

Appendix B
North Landfill Historical Groundwater Analytical Data
Quantum Maryland, LLC
Frederick, MD

MW-064	8/27/2009	CADMIUM	0.0005	U	MG/L
MW-064	8/27/2009	CARBON DISULFIDE	0.001	U	MG/L
MW-064	8/27/2009	CARBON TETRACHLORIDE	0.001	U	MG/L
MW-064	8/27/2009	CHEMICAL OXYGEN DEMAND	10	U	MG/L
MW-064	8/27/2009	CHLORIDE	6		MG/L
MW-064	8/27/2009	CHLOROBENZENE	0.001	U	MG/L
MW-064	8/27/2009	CHLORODIBROMOMETHANE	0.001	U	MG/L
MW-064	8/27/2009	CHLOROETHANE	0.001	U	MG/L
MW-064	8/27/2009	CHLOROFORM	0.001	U	MG/L
MW-064	8/27/2009	CHLOROMETHANE	0.001	U	MG/L
MW-064	8/27/2009	CHROMIUM	0.0025	U	MG/L
MW-064	8/27/2009	CIS-1,2-DICHLOROETHENE	0.001	U	MG/L
MW-064	8/27/2009	CIS-1,3-DICHLOROPROPENE	0.001	U	MG/L
MW-064	8/27/2009	COBALT	0.0094		MG/L
MW-064	8/27/2009	COPPER	0.0055		MG/L
MW-064	8/27/2009	CYANIDE	0.005	U	MG/L
MW-064	8/27/2009	DIBROMOMETHANE	0.001	U	MG/L
MW-064	8/27/2009	ETHYLBENZENE	0.001	U	MG/L
MW-064	8/27/2009	FLUORIDE	0.05	U	MG/L
MW-064	8/27/2009	FLUORODIBROMOMETHANE	0.0223		MG/L
MW-064	8/27/2009	FREE CYANIDE	0.0017	U	MG/L
MW-064	8/27/2009	GALLIUM	0.0051		MG/L
MW-064	8/27/2009	HARDNESS	22		MG/L
MW-064	8/27/2009	IRON	0.05		MG/L
MW-064	8/27/2009	LEAD	0.002	U	MG/L
MW-064	8/27/2009	M+P-XYLENES	0.001	U	MG/L
MW-064	8/27/2009	MANGANESE	0.51		MG/L
MW-064	8/27/2009	MERCURY	0.0002	U	MG/L
MW-064	8/27/2009	METHYL IODIDE	0.001	U	MG/L
MW-064	8/27/2009	METHYLENE CHLORIDE	0.001	U	MG/L
MW-064	8/27/2009	NICKEL	0.0078		MG/L
MW-064	8/27/2009	NITRITE	0.005	U	MG/L
MW-064	8/27/2009	NITRITE/NITRATE-N	0.12		MG/L
MW-064	8/27/2009	O-XYLENE	0.001	U	MG/L
MW-064	8/27/2009	SELENIUM	0.005	U	MG/L
MW-064	8/27/2009	SILVER	0.002	U	MG/L
MW-064	8/27/2009	SODIUM	2.4		MG/L
MW-064	8/27/2009	STYRENE	0.001	U	MG/L
MW-064	8/27/2009	SULFATE	5		MG/L
MW-064	8/27/2009	TETRACHLOROETHENE	0.001	U	MG/L
MW-064	8/27/2009	THALLIUM	0.002	U	MG/L
MW-064	8/27/2009	TOLUENE	0.001	U	MG/L
MW-064	8/27/2009	TOTAL DISSOLVED SOLIDS	10	U	MG/L
MW-064	8/27/2009	TRANS-1,2-DICHLOROETHENE	0.001	U	MG/L
MW-064	8/27/2009	TRANS-1,3-DICHLOROPROPENE	0.001	U	MG/L
MW-064	8/27/2009	TRANS-1,4-DICHLORO-2-BUTENE	0.001	U	MG/L

Appendix B
North Landfill Historical Groundwater Analytical Data
Quantum Maryland, LLC
Frederick, MD

MW-064	8/27/2009	TRICHLOROETHENE	0.001	U	MG/L
MW-064	8/27/2009	TRICHLOROFLUOROMETHANE	0.001	U	MG/L
MW-064	8/27/2009	TURBIDITY	2		NTU
MW-064	8/27/2009	VANADIUM	0.005	U	MG/L
MW-064	8/27/2009	VINYL ACETATE	0.001	U	MG/L
MW-064	8/27/2009	VINYL CHLORIDE	0.001	U	MG/L
MW-064	8/27/2009	ZINC	0.015	U	MG/L
MW-064	3/17/2010	1,1,1,2-TETRACHLOROETHANE	0.001	U	MG/L
MW-064	3/17/2010	1,1,1-TRICHLOROETHANE	0.001	U	MG/L
MW-064	3/17/2010	1,1,2,2-TETRACHLOROETHANE	0.001	U	MG/L
MW-064	3/17/2010	1,1,2-TRICHLOROETHANE	0.001	U	MG/L
MW-064	3/17/2010	1,1-DICHLOROETHANE	0.001	U	MG/L
MW-064	3/17/2010	1,1-DICHLOROETHENE	0.001	U	MG/L
MW-064	3/17/2010	1,2,3-TRICHLOROPROPANE	0.001	U	MG/L
MW-064	3/17/2010	1,2-DIBROMO-3-CHLOROPROPANE	0.001	U	MG/L
MW-064	3/17/2010	1,2-DIBROMOETHANE	0.001	U	MG/L
MW-064	3/17/2010	1,2-DICHLOROBENZENE	0.001	U	MG/L
MW-064	3/17/2010	1,2-DICHLOROETHANE	0.001	U	MG/L
MW-064	3/17/2010	1,2-DICHLOROPROPANE	0.001	U	MG/L
MW-064	3/17/2010	1,4-DICHLOROBENZENE	0.001	U	MG/L
MW-064	3/17/2010	2-BUTANONE	0.005	U	MG/L
MW-064	3/17/2010	2-HEXANONE	0.005	U	MG/L
MW-064	3/17/2010	4-METHYL-2-PENTANONE	0.005	U	MG/L
MW-064	3/17/2010	ACETONE	0.0083		MG/L
MW-064	3/17/2010	ACRYLONITRILE	0.005	U	MG/L
MW-064	3/17/2010	ALKALINITY	56		MG/L
MW-064	3/17/2010	AMMONIA	4.1		MG/L
MW-064	3/17/2010	ANTIMONY	0.0026		MG/L
MW-064	3/17/2010	ARSENIC	0.004		MG/L
MW-064	3/17/2010	BARIUM	0.10		MG/L
MW-064	3/17/2010	BENZENE	0.001	U	MG/L
MW-064	3/17/2010	BERYLLIUM	0.001	U	MG/L
MW-064	3/17/2010	BROMOCHLOROMETHANE	0.001	U	MG/L
MW-064	3/17/2010	BROMODICHLOROMETHANE	0.001	U	MG/L
MW-064	3/17/2010	BROMOFORM	0.001	U	MG/L
MW-064	3/17/2010	BROMOMETHANE	0.001	U	MG/L
MW-064	3/17/2010	CADMIUM	0.0005	U	MG/L
MW-064	3/17/2010	CALCIUM	5.8		MG/L
MW-064	3/17/2010	CARBON DISULFIDE	0.001	U	MG/L
MW-064	3/17/2010	CARBON TETRACHLORIDE	0.001	U	MG/L
MW-064	3/17/2010	CHEMICAL OXYGEN DEMAND	11		MG/L
MW-064	3/17/2010	CHLORIDE	3		MG/L
MW-064	3/17/2010	CHLOROBENZENE	0.001	U	MG/L
MW-064	3/17/2010	CHLORODIBROMOMETHANE	0.001	U	MG/L
MW-064	3/17/2010	CHLOROETHANE	0.001	U	MG/L
MW-064	3/17/2010	CHLOROFORM	0.001	U	MG/L

Appendix B
North Landfill Historical Groundwater Analytical Data
Quantum Maryland, LLC
Frederick, MD

MW-064	3/17/2010	CHLOROMETHANE	0.001	U	MG/L
MW-064	3/17/2010	CHROMIUM	0.0059		MG/L
MW-064	3/17/2010	CIS-1,2-DICHLOROETHENE	0.001	U	MG/L
MW-064	3/17/2010	CIS-1,3-DICHLOROPROPENE	0.001	U	MG/L
MW-064	3/17/2010	COBALT	0.034		MG/L
MW-064	3/17/2010	COPPER	0.0083		MG/L
MW-064	3/17/2010	CYANIDE	0.005	U	MG/L
MW-064	3/17/2010	DIBROMOMETHANE	0.001	U	MG/L
MW-064	3/17/2010	ETHYLBENZENE	0.001	U	MG/L
MW-064	3/17/2010	FLUORIDE	0.10	U	MG/L
MW-064	3/17/2010	FREE CYANIDE	0.0034	U	MG/L
MW-064	3/17/2010	HARDNESS	33		MG/L
MW-064	3/17/2010	IRON	10		MG/L
MW-064	3/17/2010	LEAD	0.002	U	MG/L
MW-064	3/17/2010	MAGNESIUM	4.5		MG/L
MW-064	3/17/2010	MANGANESE	5.2		MG/L
MW-064	3/17/2010	MERCURY	0.0002	U	MG/L
MW-064	3/17/2010	METHYL IODIDE	0.001	U	MG/L
MW-064	3/17/2010	METHYL TERT-BUTYL ETHER	0.001	U	MG/L
MW-064	3/17/2010	METHYLENE CHLORIDE	0.001	U	MG/L
MW-064	3/17/2010	NICKEL	0.093		MG/L
MW-064	3/17/2010	NITRATE	0.059		MG/L
MW-064	3/17/2010	O-XYLENE	0.001	U	MG/L
MW-064	3/17/2010	POTASSIUM	3.4		MG/L
MW-064	3/17/2010	SELENIUM	0.005	U	MG/L
MW-064	3/17/2010	SILVER	0.002	U	MG/L
MW-064	3/17/2010	SODIUM	3.2		MG/L
MW-064	3/17/2010	STYRENE	0.001	U	MG/L
MW-064	3/17/2010	SULFATE	8.5		MG/L
MW-064	3/17/2010	TETRACHLOROETHENE	0.001	U	MG/L
MW-064	3/17/2010	THALLIUM	0.002	U	MG/L
MW-064	3/17/2010	TOLUENE	0.001	U	MG/L
MW-064	3/17/2010	TOTAL DISSOLVED SOLIDS	90		MG/L
MW-064	3/17/2010	TOTAL XYLENES	0.001	U	MG/L
MW-064	3/17/2010	TRANS-1,2- DICHLOROETHENE	0.001	U	MG/L
MW-064	3/17/2010	TRANS-1,3- DICHLOROPROPENE	0.001	U	MG/L
MW-064	3/17/2010	TRANS-1,4-DICHLORO-2- BUTENE	0.001	U	MG/L
MW-064	3/17/2010	TRICHLOROETHENE	0.001	U	MG/L
MW-064	3/17/2010	TRICHLOROFLUOROMETHA NE	0.001	U	MG/L
MW-064	3/17/2010	TURBIDITY	46		NTU
MW-064	3/17/2010	VANADIUM	0.0069		MG/L
MW-064	3/17/2010	VINYL ACETATE	0.001	U	MG/L
MW-064	3/17/2010	VINYL CHLORIDE	0.001	U	MG/L
MW-064	3/17/2010	ZINC	0.012		MG/L
MW-064	8/26/2010	1,1,1,2- TETRACHLOROETHANE	0.001	U	MG/L
MW-064	8/26/2010	1,1,1-TRICHLOROETHANE	0.001	U	MG/L

Appendix B
North Landfill Historical Groundwater Analytical Data
Quantum Maryland, LLC
Frederick, MD

MW-064	8/26/2010	1,1,2,2-TETRACHLOROETHANE	0.001	U	MG/L
MW-064	8/26/2010	1,1,2-TRICHLOROETHANE	0.001	U	MG/L
MW-064	8/26/2010	1,1-DICHLOROETHANE	0.001	U	MG/L
MW-064	8/26/2010	1,1-DICHLOROETHENE	0.001	U	MG/L
MW-064	8/26/2010	1,2,3-TRICHLOROPROPANE	0.001	U	MG/L
MW-064	8/26/2010	1,2-DIBROMO-3-CHLOROPROPANE	0.001	U	MG/L
MW-064	8/26/2010	1,2-DIBROMOETHANE	0.001	U	MG/L
MW-064	8/26/2010	1,2-DICHLOROBENZENE	0.001	U	MG/L
MW-064	8/26/2010	1,2-DICHLOROETHANE	0.001	U	MG/L
MW-064	8/26/2010	1,2-DICHLOROPROPANE	0.001	U	MG/L
MW-064	8/26/2010	1,4-DICHLOROBENZENE	0.001	U	MG/L
MW-064	8/26/2010	2-BUTANONE	0.005	U	MG/L
MW-064	8/26/2010	2-HEXANONE	0.005	U	MG/L
MW-064	8/26/2010	4-BROMOFLUOROBENZENE	0.0234		MG/L
MW-064	8/26/2010	4-METHYL-2-PENTANONE	0.005	U	MG/L
MW-064	8/26/2010	ACETONE	0.005	U	MG/L
MW-064	8/26/2010	ACRYLONITRILE	0.005	U	MG/L
MW-064	8/26/2010	ALKALINITY	24		MG/L
MW-064	8/26/2010	AMMONIA	1.5		MG/L
MW-064	8/26/2010	ANTIMONY	0.0025		MG/L
MW-064	8/26/2010	ARSENIC	0.001	U	MG/L
MW-064	8/26/2010	BARIUM	0.15		MG/L
MW-064	8/26/2010	BENZENE	0.001	U	MG/L
MW-064	8/26/2010	BERYLLIUM	0.001	U	MG/L
MW-064	8/26/2010	BROMOCHLOROMETHANE	0.001	U	MG/L
MW-064	8/26/2010	BROMODICHLOROMETHANE	0.001	U	MG/L
MW-064	8/26/2010	BROMOFORM	0.001	U	MG/L
MW-064	8/26/2010	BROMOMETHANE	0.001	U	MG/L
MW-064	8/26/2010	CADMIUM	0.0012		MG/L
MW-064	8/26/2010	CALCIUM	6.1		MG/L
MW-064	8/26/2010	CARBON DISULFIDE	0.001	U	MG/L
MW-064	8/26/2010	CARBON TETRACHLORIDE	0.001	U	MG/L
MW-064	8/26/2010	CHEMICAL OXYGEN DEMAND	150		MG/L
MW-064	8/26/2010	CHLORIDE	6		MG/L
MW-064	8/26/2010	CHLOROBENZENE	0.001	U	MG/L
MW-064	8/26/2010	CHLORODIBROMOMETHANE	0.001	U	MG/L
MW-064	8/26/2010	CHLOROETHANE	0.001	U	MG/L
MW-064	8/26/2010	CHLOROFORM	0.001	U	MG/L
MW-064	8/26/2010	CHLOROMETHANE	0.001	U	MG/L
MW-064	8/26/2010	CHROMIUM	0.0079		MG/L
MW-064	8/26/2010	CIS-1,2-DICHLOROETHENE	0.001	U	MG/L
MW-064	8/26/2010	CIS-1,3-DICHLOROPROPENE	0.001	U	MG/L
MW-064	8/26/2010	COBALT	0.048		MG/L
MW-064	8/26/2010	COPPER	0.08		MG/L
MW-064	8/26/2010	CYANIDE	0.0016		MG/L
MW-064	8/26/2010	DIBROMOMETHANE	0.001	U	MG/L

Appendix B
North Landfill Historical Groundwater Analytical Data
Quantum Maryland, LLC
Frederick, MD

MW-064	8/26/2010	ETHYLBENZENE	0.001	U	MG/L
MW-064	8/26/2010	FLUORIDE	0.10	U	MG/L
MW-064	8/26/2010	FLUORODIBROMOMETHANE	0.0251		MG/L
MW-064	8/26/2010	FREE CYANIDE	0.0034	U	MG/L
MW-064	8/26/2010	HARDNESS	34		MG/L
MW-064	8/26/2010	IRON	3.6		MG/L
MW-064	8/26/2010	LEAD	0.0042		MG/L
MW-064	8/26/2010	M+P-XYLENES	0.001	U	MG/L
MW-064	8/26/2010	MAGNESIUM	4.5		MG/L
MW-064	8/26/2010	MANGANESE	3.6		MG/L
MW-064	8/26/2010	MERCURY	0.0002	U	MG/L
MW-064	8/26/2010	METHYL IODIDE	0.001	U	MG/L
MW-064	8/26/2010	METHYL TERT-BUTYL ETHER	0.001	U	MG/L
MW-064	8/26/2010	METHYLENE CHLORIDE	0.001	U	MG/L
MW-064	8/26/2010	NICKEL	0.058		MG/L
MW-064	8/26/2010	NITRATE	1.9		MG/L
MW-064	8/26/2010	NITRITE	0.11		MG/L
MW-064	8/26/2010	NITRITE/NITRATE-N	2		MG/L
MW-064	8/26/2010	O-XYLENE	0.001	U	MG/L
MW-064	8/26/2010	POTASSIUM	2.2		MG/L
MW-064	8/26/2010	SELENIUM	0.0025	U	MG/L
MW-064	8/26/2010	SILVER	0.0014		MG/L
MW-064	8/26/2010	SODIUM	2.5		MG/L
MW-064	8/26/2010	STYRENE	0.001	U	MG/L
MW-064	8/26/2010	SULFATE	9.3		MG/L
MW-064	8/26/2010	TETRACHLOROETHENE	0.001	U	MG/L
MW-064	8/26/2010	THALLIUM	0.001	U	MG/L
MW-064	8/26/2010	TOLUENE	0.0096		MG/L
MW-064	8/26/2010	TOTAL DISSOLVED SOLIDS	73		MG/L
MW-064	8/26/2010	TOTAL XYLENES	0.0014	U	MG/L
MW-064	8/26/2010	TRANS-1,2-DICHLOROETHENE	0.001	U	MG/L
MW-064	8/26/2010	TRANS-1,3-DICHLOROPROPENE	0.001	U	MG/L
MW-064	8/26/2010	TRANS-1,4-DICHLORO-2-BUTENE	0.001	U	MG/L
MW-064	8/26/2010	TRICHLOROETHENE	0.001	U	MG/L
MW-064	8/26/2010	TRICHLOROFLUOROMETHANE	0.001	U	MG/L
MW-064	8/26/2010	TURBIDITY	71		NTU
MW-064	8/26/2010	VANADIUM	0.0054		MG/L
MW-064	8/26/2010	VINYL ACETATE	0.001	U	MG/L
MW-064	8/26/2010	VINYL CHLORIDE	0.001	U	MG/L
MW-064	8/26/2010	ZINC	0.13		MG/L
MW-064	2/23/2011	1,1,1,2-TETRACHLOROETHANE	0.001	U	MG/L
MW-064	2/23/2011	1,1,1-TRICHLOROETHANE	0.001	U	MG/L
MW-064	2/23/2011	1,1,2,2-TETRACHLOROETHANE	0.001	U	MG/L
MW-064	2/23/2011	1,1,2-TRICHLOROETHANE	0.001	U	MG/L
MW-064	2/23/2011	1,1-DICHLOROETHANE	0.001	U	MG/L
MW-064	2/23/2011	1,1-DICHLOROETHENE	0.001	U	MG/L

Appendix B
North Landfill Historical Groundwater Analytical Data
Quantum Maryland, LLC
Frederick, MD

MW-064	2/23/2011	1,2,3-TRICHLOROPROPANE	0.001	U	MG/L
MW-064	2/23/2011	1,2-DIBROMO-3-CHLOROPROPANE	0.001	U	MG/L
MW-064	2/23/2011	1,2-DIBROMOETHANE	0.001	U	MG/L
MW-064	2/23/2011	1,2-DICHLOROBENZENE	0.001	U	MG/L
MW-064	2/23/2011	1,2-DICHLOROETHANE	0.001	U	MG/L
MW-064	2/23/2011	1,2-DICHLOROPROPANE	0.001	U	MG/L
MW-064	2/23/2011	1,4-DICHLOROBENZENE	0.001	U	MG/L
MW-064	2/23/2011	2-BUTANONE	0.005	U	MG/L
MW-064	2/23/2011	2-HEXANONE	0.005	U	MG/L
MW-064	2/23/2011	4-BROMOFLUOROBENZENE	0.0246		MG/L
MW-064	2/23/2011	4-METHYL-2-PENTANONE	0.005	U	MG/L
MW-064	2/23/2011	ACETONE	0.005	U	MG/L
MW-064	2/23/2011	ACRYLONITRILE	0.005	U	MG/L
MW-064	2/23/2011	ALKALINITY	10		MG/L
MW-064	2/23/2011	AMMONIA	0.13		MG/L
MW-064	2/23/2011	ANTIMONY	0.0022		MG/L
MW-064	2/23/2011	ARSENIC	0.002	U	MG/L
MW-064	2/23/2011	BARIUM	0.15		MG/L
MW-064	2/23/2011	BENZENE	0.001	U	MG/L
MW-064	2/23/2011	BERYLLIUM	0.001	U	MG/L
MW-064	2/23/2011	BROMOCHLOROMETHANE	0.001	U	MG/L
MW-064	2/23/2011	BROMODICHLOROMETHANE	0.001	U	MG/L
MW-064	2/23/2011	BROMOFORM	0.001	U	MG/L
MW-064	2/23/2011	BROMOMETHANE	0.001	U	MG/L
MW-064	2/23/2011	CADMIUM	0.00089		MG/L
MW-064	2/23/2011	CALCIUM	6.7		MG/L
MW-064	2/23/2011	CARBON DISULFIDE	0.001	U	MG/L
MW-064	2/23/2011	CARBON TETRACHLORIDE	0.001	U	MG/L
MW-064	2/23/2011	CHEMICAL OXYGEN DEMAND	25		MG/L
MW-064	2/23/2011	CHLORIDE	4		MG/L
MW-064	2/23/2011	CHLOROBENZENE	0.001	U	MG/L
MW-064	2/23/2011	CHLORODIBROMOMETHANE	0.001	U	MG/L
MW-064	2/23/2011	CHLOROETHANE	0.001	U	MG/L
MW-064	2/23/2011	CHLOROFORM	0.001	U	MG/L
MW-064	2/23/2011	CHLROMETHANE	0.001	U	MG/L
MW-064	2/23/2011	CHROMIUM	0.0067		MG/L
MW-064	2/23/2011	CIS-1,2-DICHLOROETHENE	0.001	U	MG/L
MW-064	2/23/2011	CIS-1,3-DICHLOROPROPENE	0.001	U	MG/L
MW-064	2/23/2011	COBALT	0.045		MG/L
MW-064	2/23/2011	COPPER	0.079		MG/L
MW-064	2/23/2011	CYANIDE	0.0017		MG/L
MW-064	2/23/2011	DIBROMOMETHANE	0.001	U	MG/L
MW-064	2/23/2011	ETHYLBENZENE	0.001	U	MG/L
MW-064	2/23/2011	FLUORIDE	0.10	U	MG/L
MW-064	2/23/2011	FLUORODIBROMOMETHANE	0.0256		MG/L
MW-064	2/23/2011	FREE CYANIDE	0.009		MG/L

Appendix B
North Landfill Historical Groundwater Analytical Data
Quantum Maryland, LLC
Frederick, MD

MW-064	2/23/2011	HARDNESS	39		MG/L
MW-064	2/23/2011	IRON	3.7		MG/L
MW-064	2/23/2011	LEAD	0.0049		MG/L
MW-064	2/23/2011	M+P-XYLENES	0.001	U	MG/L
MW-064	2/23/2011	MAGNESIUM	5.4		MG/L
MW-064	2/23/2011	MANGANESE	3.6		MG/L
MW-064	2/23/2011	MERCURY	0.0002	U	MG/L
MW-064	2/23/2011	METHYL IODIDE	0.001	U	MG/L
MW-064	2/23/2011	METHYL TERT-BUTYL ETHER	0.001	U	MG/L
MW-064	2/23/2011	METHYLENE CHLORIDE	0.001	U	MG/L
MW-064	2/23/2011	NICKEL	0.023		MG/L
MW-064	2/23/2011	NITRATE	2.7		MG/L
MW-064	2/23/2011	O-XYLENE	0.001	U	MG/L
MW-064	2/23/2011	POTASSIUM	2.8		MG/L
MW-064	2/23/2011	SELENIUM	0.005	U	MG/L
MW-064	2/23/2011	SILVER	0.001	U	MG/L
MW-064	2/23/2011	SODIUM	3.1		MG/L
MW-064	2/23/2011	STYRENE	0.001	U	MG/L
MW-064	2/23/2011	SULFATE	18		MG/L
MW-064	2/23/2011	TETRACHLOROETHENE	0.001	U	MG/L
MW-064	2/23/2011	THALLIUM	0.001	U	MG/L
MW-064	2/23/2011	TOLUENE	0.0047		MG/L
MW-064	2/23/2011	TOTAL DISSOLVED SOLIDS	59		MG/L
MW-064	2/23/2011	TOTAL XYLENES	0.0014	U	MG/L
MW-064	2/23/2011	TRANS-1,2- DICHLOROETHENE	0.001	U	MG/L
MW-064	2/23/2011	TRANS-1,3- DICHLOROPROPENE	0.001	U	MG/L
MW-064	2/23/2011	TRANS-1,4-DICHLORO-2- BUTENE	0.001	U	MG/L
MW-064	2/23/2011	TRICHLOROETHENE	0.001	U	MG/L
MW-064	2/23/2011	TRICHLOROFUOROMETHA NE	0.001	U	MG/L
MW-064	2/23/2011	TURBIDITY	120		NTU
MW-064	2/23/2011	VANADIUM	0.0071		MG/L
MW-064	2/23/2011	VINYL ACETATE	0.001	U	MG/L
MW-064	2/23/2011	VINYL CHLORIDE	0.001	U	MG/L
MW-064	2/23/2011	ZINC	0.07		MG/L
MW-064	8/25/2011	1,1,1,2- TETRACHLOROETHANE	0.001	U	MG/L
MW-064	8/25/2011	1,1,1-TRICHLOROETHANE	0.001	U	MG/L
MW-064	8/25/2011	1,1,2,2- TETRACHLOROETHANE	0.001	U	MG/L
MW-064	8/25/2011	1,1,2-TRICHLOROETHANE	0.001	U	MG/L
MW-064	8/25/2011	1,1-DICHLOROETHANE	0.001	U	MG/L
MW-064	8/25/2011	1,1-DICHLOROETHENE	0.001	U	MG/L
MW-064	8/25/2011	1,2,3-TRICHLOROPROPANE	0.001	U	MG/L
MW-064	8/25/2011	1,2-DIBROMO-3- CHLOROPROPANE	0.001	U	MG/L
MW-064	8/25/2011	1,2-DIBROMOETHANE	0.001	U	MG/L
MW-064	8/25/2011	1,2-DICHLOROBENZENE	0.001	U	MG/L
MW-064	8/25/2011	1,2-DICHLOROETHANE	0.001	U	MG/L
MW-064	8/25/2011	1,2-DICHLOROPROPANE	0.001	U	MG/L

Appendix B
North Landfill Historical Groundwater Analytical Data
Quantum Maryland, LLC
Frederick, MD

MW-064	8/25/2011	1,4-DICHLOROBENZENE	0.001	U	MG/L
MW-064	8/25/2011	2-BUTANONE	0.005	U	MG/L
MW-064	8/25/2011	2-HEXANONE	0.005	U	MG/L
MW-064	8/25/2011	4-METHYL-2-PENTANONE	0.005	U	MG/L
MW-064	8/25/2011	ACETONE	0.025	U	MG/L
MW-064	8/25/2011	ACRYLONITRILE	0.005	U	MG/L
MW-064	8/25/2011	ALKALINITY	8.5		MG/L
MW-064	8/25/2011	AMMONIA	0.45		MG/L
MW-064	8/25/2011	ANTIMONY	0.00055	J	MG/L
MW-064	8/25/2011	ARSENIC	0.00077	J	MG/L
MW-064	8/25/2011	BARIUM	0.076		MG/L
MW-064	8/25/2011	BENZENE	0.001	U	MG/L
MW-064	8/25/2011	BERYLLIUM	0.00027	J	MG/L
MW-064	8/25/2011	BROMOCHLOROMETHANE	0.001	U	MG/L
MW-064	8/25/2011	BROMODICHLOROMETHANE	0.001	U	MG/L
MW-064	8/25/2011	BROMOFORM	0.001	U	MG/L
MW-064	8/25/2011	BROMOMETHANE	0.001	U	MG/L
MW-064	8/25/2011	CADMIUM	0.00026	J	MG/L
MW-064	8/25/2011	CALCIUM	4.7		MG/L
MW-064	8/25/2011	CARBON DISULFIDE	0.001	U	MG/L
MW-064	8/25/2011	CARBON TETRACHLORIDE	0.001	U	MG/L
MW-064	8/25/2011	CHEMICAL OXYGEN DEMAND	10	U	MG/L
MW-064	8/25/2011	CHLORIDE	7.5		MG/L
MW-064	8/25/2011	CHLOROBENZENE	0.001	U	MG/L
MW-064	8/25/2011	CHLORODIBROMOMETHANE	0.001	U	MG/L
MW-064	8/25/2011	CHLOROETHANE	0.001	U	MG/L
MW-064	8/25/2011	CHLOROFORM	0.001	U	MG/L
MW-064	8/25/2011	CHLOROMETHANE	0.001	U	MG/L
MW-064	8/25/2011	CHROMIUM	0.01	U	MG/L
MW-064	8/25/2011	CIS-1,2-DICHLOROETHENE	0.001	U	MG/L
MW-064	8/25/2011	CIS-1,3-DICHLOROPROPENE	0.001	U	MG/L
MW-064	8/25/2011	COBALT	0.016		MG/L
MW-064	8/25/2011	COPPER	0.0047	J	MG/L
MW-064	8/25/2011	CYANIDE	0.005	U	MG/L
MW-064	8/25/2011	DIBROMOMETHANE	0.001	U	MG/L
MW-064	8/25/2011	ETHYLBENZENE	0.001	U	MG/L
MW-064	8/25/2011	FLUORIDE	0.015	J	MG/L
MW-064	8/25/2011	FREE CYANIDE	0.005	U	MG/L
MW-064	8/25/2011	HARDNESS	27		MG/L
MW-064	8/25/2011	IRON	0.50		MG/L
MW-064	8/25/2011	LEAD	0.002	U	MG/L
MW-064	8/25/2011	MAGNESIUM	3.8	B	MG/L
MW-064	8/25/2011	MANGANESE	1.7		MG/L
MW-064	8/25/2011	MERCURY	0.0002	U	MG/L
MW-064	8/25/2011	METHYL IODIDE	0.001	U	MG/L
MW-064	8/25/2011	METHYL TERT-BUTYL ETHER	0.001	U	MG/L

Appendix B
North Landfill Historical Groundwater Analytical Data
Quantum Maryland, LLC
Frederick, MD

MW-064	8/25/2011	METHYLENE CHLORIDE	0.001	U	MG/L
MW-064	8/25/2011	NICKEL	0.0084	J	MG/L
MW-064	8/25/2011	NITRATE	4.7		MG/L
MW-064	8/25/2011	POTASSIUM	2.6		MG/L
MW-064	8/25/2011	SELENIUM	0.00086	J	MG/L
MW-064	8/25/2011	SILVER	0.01	U	MG/L
MW-064	8/25/2011	SODIUM	3.1		MG/L
MW-064	8/25/2011	STYRENE	0.001	U	MG/L
MW-064	8/25/2011	SULFATE	5.7		MG/L
MW-064	8/25/2011	TETRACHLOROETHENE	0.001	U	MG/L
MW-064	8/25/2011	THALLIUM	0.002	U	MG/L
MW-064	8/25/2011	TOLUENE	0.00063	J	MG/L
MW-064	8/25/2011	TOTAL DISSOLVED SOLIDS	56		MG/L
MW-064	8/25/2011	TOTAL XYLENES	0.0014	U	MG/L
MW-064	8/25/2011	TRANS-1,2-DICHLOROETHENE	0.001	U	MG/L
MW-064	8/25/2011	TRANS-1,3-DICHLOROPROPENE	0.001	U	MG/L
MW-064	8/25/2011	TRANS-1,4-DICHLORO-2-BUTENE	0.001	U	MG/L
MW-064	8/25/2011	TRICHLOROETHENE	0.001	U	MG/L
MW-064	8/25/2011	TRICHLOROFLUOROMETHANE	0.001	U	MG/L
MW-064	8/25/2011	TURBIDITY	5.9		NTU
MW-064	8/25/2011	VANADIUM	0.0013	J	MG/L
MW-064	8/25/2011	VINYL ACETATE	0.001	U	MG/L
MW-064	8/25/2011	VINYL CHLORIDE	0.001	U	MG/L
MW-064	8/25/2011	ZINC	0.018		MG/L
MW-064	2/29/2012	1,1,1,2-TETRACHLOROETHANE	0.001	U	MG/L
MW-064	2/29/2012	1,1,1-TRICHLOROETHANE	0.001	U	MG/L
MW-064	2/29/2012	1,1,2,2-TETRACHLOROETHANE	0.001	U	MG/L
MW-064	2/29/2012	1,1,2-TRICHLOROETHANE	0.001	U	MG/L
MW-064	2/29/2012	1,1-DICHLOROETHANE	0.001	U	MG/L
MW-064	2/29/2012	1,1-DICHLOROETHENE	0.001	U	MG/L
MW-064	2/29/2012	1,2,3-TRICHLOROPROPANE	0.001	U	MG/L
MW-064	2/29/2012	1,2-DIBROMO-3-CHLOROPROPANE	0.001	U	MG/L
MW-064	2/29/2012	1,2-DIBROMOETHANE	0.001	U	MG/L
MW-064	2/29/2012	1,2-DICHLOROBENZENE	0.001	U	MG/L
MW-064	2/29/2012	1,2-DICHLOROETHANE	0.001	U	MG/L
MW-064	2/29/2012	1,2-DICHLOROPROPANE	0.001	U	MG/L
MW-064	2/29/2012	1,4-DICHLOROBENZENE	0.001	U	MG/L
MW-064	2/29/2012	2-BUTANONE	0.005	U	MG/L
MW-064	2/29/2012	2-HEXANONE	0.005	U	MG/L
MW-064	2/29/2012	4-METHYL-2-PENTANONE	0.005	U	MG/L
MW-064	2/29/2012	ACETONE	0.005	U	MG/L
MW-064	2/29/2012	ACRYLONITRILE	0.005	U	MG/L
MW-064	2/29/2012	ALKALINITY	76		MG/L
MW-064	2/29/2012	AMMONIA	8		MG/L
MW-064	2/29/2012	ANTIMONY	0.0034	J	MG/L
MW-064	2/29/2012	ARSENIC	0.002	U	MG/L

Appendix B
North Landfill Historical Groundwater Analytical Data
Quantum Maryland, LLC
Frederick, MD

MW-064	2/29/2012	BARIUM	0.086		MG/L
MW-064	2/29/2012	BENZENE	0.001	U	MG/L
MW-064	2/29/2012	BERYLLIUM	0.002	U	MG/L
MW-064	2/29/2012	BROMOCHLOROMETHANE	0.001	U	MG/L
MW-064	2/29/2012	BROMODICHLOROMETHANE	0.001	U	MG/L
MW-064	2/29/2012	BROMOFORM	0.001	U	MG/L
MW-064	2/29/2012	BROMOMETHANE	0.001	U	MG/L
MW-064	2/29/2012	CADMIUM	0.004	U	MG/L
MW-064	2/29/2012	CALCIUM	9.1		MG/L
MW-064	2/29/2012	CARBON DISULFIDE	0.001	U	MG/L
MW-064	2/29/2012	CARBON TETRACHLORIDE	0.001	U	MG/L
MW-064	2/29/2012	CHEMICAL OXYGEN DEMAND	10	U	MG/L
MW-064	2/29/2012	CHLORIDE	6		MG/L
MW-064	2/29/2012	CHLOROBENZENE	0.001	U	MG/L
MW-064	2/29/2012	CHLORODIBROMOMETHANE	0.001	U	MG/L
MW-064	2/29/2012	CHLOROETHANE	0.001	U	MG/L
MW-064	2/29/2012	CHLOROFORM	0.001	U	MG/L
MW-064	2/29/2012	CHLROMETHANE	0.001	U	MG/L
MW-064	2/29/2012	CHROMIUM	0.01	U	MG/L
MW-064	2/29/2012	CIS-1,2-DICHLOROETHENE	0.001	U	MG/L
MW-064	2/29/2012	CIS-1,3-DICHLOROPROPENE	0.001	U	MG/L
MW-064	2/29/2012	COBALT	0.018		MG/L
MW-064	2/29/2012	COPPER	0.012		MG/L
MW-064	2/29/2012	CYANIDE	0.0019	J	MG/L
MW-064	2/29/2012	DIBROMOMETHANE	0.001	U	MG/L
MW-064	2/29/2012	ETHYLBENZENE	0.001	U	MG/L
MW-064	2/29/2012	FLUORIDE	0.12		MG/L
MW-064	2/29/2012	FREE CYANIDE	0.005	U	MG/L
MW-064	2/29/2012	HARDNESS	46		MG/L
MW-064	2/29/2012	IRON	1.6		MG/L
MW-064	2/29/2012	LEAD	0.0005	J	MG/L
MW-064	2/29/2012	MAGNESIUM	5.5		MG/L
MW-064	2/29/2012	MANGANESE	1.8		MG/L
MW-064	2/29/2012	MERCURY	0.0002	U	MG/L
MW-064	2/29/2012	METHYL IODIDE	0.001	U	MG/L
MW-064	2/29/2012	METHYL TERT-BUTYL ETHER	0.001	U	MG/L
MW-064	2/29/2012	METHYLENE CHLORIDE	0.001	U	MG/L
MW-064	2/29/2012	NICKEL	0.0098	J	MG/L
MW-064	2/29/2012	NITRATE	0.05	U	MG/L
MW-064	2/29/2012	NITRITE	0.015		MG/L
MW-064	2/29/2012	NITRITE/NITRATE-N	0.056		MG/L
MW-064	2/29/2012	POTASSIUM	6.6		MG/L
MW-064	2/29/2012	SELENIUM	0.035	U	MG/L
MW-064	2/29/2012	SILVER	0.01	U	MG/L
MW-064	2/29/2012	SODIUM	5.7	B	MG/L
MW-064	2/29/2012	STYRENE	0.001	U	MG/L

Appendix B
North Landfill Historical Groundwater Analytical Data
Quantum Maryland, LLC
Frederick, MD

MW-064	2/29/2012	SULFATE	9	B	MG/L
MW-064	2/29/2012	TETRACHLOROETHENE	0.001	U	MG/L
MW-064	2/29/2012	THALLIUM	0.002	U	MG/L
MW-064	2/29/2012	TOLUENE	0.099		MG/L
MW-064	2/29/2012	TOTAL DISSOLVED SOLIDS	49		MG/L
MW-064	2/29/2012	TOTAL XYLENES	0.001	U	MG/L
MW-064	2/29/2012	TRANS-1,2-DICHLOROETHENE	0.001	U	MG/L
MW-064	2/29/2012	TRANS-1,3-DICHLOROPROPENE	0.001	U	MG/L
MW-064	2/29/2012	TRANS-1,4-DICHLORO-2-BUTENE	0.005	U	MG/L
MW-064	2/29/2012	TRICHLOROETHENE	0.001	U	MG/L
MW-064	2/29/2012	TRICHLOROFLUOROMETHANE	0.001	U	MG/L
MW-064	2/29/2012	TURBIDITY	32		NTU
MW-064	2/29/2012	VINYL ACETATE	0.001	U	MG/L
MW-064	2/29/2012	VINYL CHLORIDE	0.001	U	MG/L
MW-064	2/29/2012	ZINC	0.012		MG/L
MW-064	8/23/2012	1,1,1,2-TETRACHLOROETHANE	0.001	U	MG/L
MW-064	8/23/2012	1,1,1-TRICHLOROETHANE	0.001	U	MG/L
MW-064	8/23/2012	1,1,2,2-TETRACHLOROETHANE	0.001	U	MG/L
MW-064	8/23/2012	1,1,2-TRICHLOROETHANE	0.001	U	MG/L
MW-064	8/23/2012	1,1-DICHLOROETHANE	0.001	U	MG/L
MW-064	8/23/2012	1,1-DICHLOROETHENE	0.001	U	MG/L
MW-064	8/23/2012	1,2,3-TRICHLOROPROPANE	0.001	U	MG/L
MW-064	8/23/2012	1,2-DIBROMO-3-CHLOROPROPANE	0.001	U	MG/L
MW-064	8/23/2012	1,2-DIBROMOETHANE	0.001	U	MG/L
MW-064	8/23/2012	1,2-DICHLOROBENZENE	0.001	U	MG/L
MW-064	8/23/2012	1,2-DICHLOROETHANE	0.001	U	MG/L
MW-064	8/23/2012	1,2-DICHLOROPROPANE	0.001	U	MG/L
MW-064	8/23/2012	1,4-DICHLOROBENZENE	0.001	U	MG/L
MW-064	8/23/2012	2-BUTANONE	0.005	U	MG/L
MW-064	8/23/2012	2-HEXANONE	0.005	U	MG/L
MW-064	8/23/2012	4-METHYL-2-PENTANONE	0.005	U	MG/L
MW-064	8/23/2012	ACETONE	0.005	U	MG/L
MW-064	8/23/2012	ACRYLONITRILE	0.005	U	MG/L
MW-064	8/23/2012	ALKALINITY	32		MG/L
MW-064	8/23/2012	AMMONIA	1.4		MG/L
MW-064	8/23/2012	ANTIMONY	0.0038	J	MG/L
MW-064	8/23/2012	ARSENIC	0.002	U	MG/L
MW-064	8/23/2012	BARIUM	0.064		MG/L
MW-064	8/23/2012	BENZENE	0.001	U	MG/L
MW-064	8/23/2012	BERYLLIUM	0.00039	J	MG/L
MW-064	8/23/2012	BROMOCHLOROMETHANE	0.001	U	MG/L
MW-064	8/23/2012	BROMODICHLOROMETHANE	0.001	U	MG/L
MW-064	8/23/2012	BROMOFORM	0.001	U	MG/L
MW-064	8/23/2012	BROMOMETHANE	0.001	U	MG/L
MW-064	8/23/2012	CADMIUM	0.0003	J	MG/L
MW-064	8/23/2012	CALCIUM	8.8		MG/L

Appendix B
North Landfill Historical Groundwater Analytical Data
Quantum Maryland, LLC
Frederick, MD

MW-064	8/23/2012	CARBON DISULFIDE	0.001	U	MG/L
MW-064	8/23/2012	CARBON TETRACHLORIDE	0.001	U	MG/L
MW-064	8/23/2012	CHEMICAL OXYGEN DEMAND	49		MG/L
MW-064	8/23/2012	CHLORIDE	7		MG/L
MW-064	8/23/2012	CHLOROBENZENE	0.001	U	MG/L
MW-064	8/23/2012	CHLORODIBROMOMETHANE	0.001	U	MG/L
MW-064	8/23/2012	CHLOROETHANE	0.001	U	MG/L
MW-064	8/23/2012	CHLOROFORM	0.001	U	MG/L
MW-064	8/23/2012	CHLROMETHANE	0.001	U	MG/L
MW-064	8/23/2012	CHROMIUM	0.0016	J	MG/L
MW-064	8/23/2012	CIS-1,2-DICHLOROETHENE	0.001	U	MG/L
MW-064	8/23/2012	CIS-1,3-DICHLOROPROPENE	0.001	U	MG/L
MW-064	8/23/2012	COBALT	0.011		MG/L
MW-064	8/23/2012	COPPER	0.024		MG/L
MW-064	8/23/2012	CYANIDE	0.0024	J	MG/L
MW-064	8/23/2012	DIBROMOMETHANE	0.001	U	MG/L
MW-064	8/23/2012	ETHYLBENZENE	0.001	U	MG/L
MW-064	8/23/2012	FLUORIDE	0.13		MG/L
MW-064	8/23/2012	FREE CYANIDE	0.005	U	MG/L
MW-064	8/23/2012	HARDNESS	37		MG/L
MW-064	8/23/2012	IRON	0.55		MG/L
MW-064	8/23/2012	LEAD	0.001	J	MG/L
MW-064	8/23/2012	MAGNESIUM	3.6		MG/L
MW-064	8/23/2012	MANGANESE	1		MG/L
MW-064	8/23/2012	MERCURY	0.0002	U	MG/L
MW-064	8/23/2012	METHYL IODIDE	0.001	U	MG/L
MW-064	8/23/2012	METHYL TERT-BUTYL ETHER	0.001	U	MG/L
MW-064	8/23/2012	METHYLENE CHLORIDE	0.001	U	MG/L
MW-064	8/23/2012	NICKEL	0.0096	J	MG/L
MW-064	8/23/2012	NITRATE	0.78		MG/L
MW-064	8/23/2012	POTASSIUM	2.1		MG/L
MW-064	8/23/2012	SELENIUM	0.035	U	MG/L
MW-064	8/23/2012	SILVER	0.01	U	MG/L
MW-064	8/23/2012	SODIUM	2.4		MG/L
MW-064	8/23/2012	STYRENE	0.001	U	MG/L
MW-064	8/23/2012	SULFATE	7		MG/L
MW-064	8/23/2012	TETRACHLOROETHENE	0.001	U	MG/L
MW-064	8/23/2012	THALLIUM	0.002	U	MG/L
MW-064	8/23/2012	TOLUENE	0.001	U	MG/L
MW-064	8/23/2012	TOTAL DISSOLVED SOLIDS	70		MG/L
MW-064	8/23/2012	TOTAL XYLENES	0.001	U	MG/L
MW-064	8/23/2012	TRANS-1,2-DICHLOROETHENE	0.001	U	MG/L
MW-064	8/23/2012	TRANS-1,3-DICHLOROPROPENE	0.001	U	MG/L
MW-064	8/23/2012	TRANS-1,4-DICHLORO-2-BUTENE	0.005	U	MG/L
MW-064	8/23/2012	TRICHLOROETHENE	0.001	U	MG/L
MW-064	8/23/2012	TRICHLOROFLUOROMETHANE	0.001	U	MG/L

Appendix B
North Landfill Historical Groundwater Analytical Data
Quantum Maryland, LLC
Frederick, MD

MW-064	8/23/2012	TURBIDITY	13		NTU
MW-064	8/23/2012	VANADIUM	0.00074	J	MG/L
MW-064	8/23/2012	VINYL ACETATE	0.001	U	MG/L
MW-064	8/23/2012	VINYL CHLORIDE	0.001	U	MG/L
MW-064	8/23/2012	ZINC	0.025		MG/L
MW-064	2/27/2013	1,1,1,2-TETRACHLOROETHANE	0.001	U	MG/L
MW-064	2/27/2013	1,1,1-TRICHLOROETHANE	0.001	U	MG/L
MW-064	2/27/2013	1,1,2,2-TETRACHLOROETHANE	0.001	U	MG/L
MW-064	2/27/2013	1,1,2-TRICHLOROETHANE	0.001	U	MG/L
MW-064	2/27/2013	1,1-DICHLOROETHANE	0.001	U	MG/L
MW-064	2/27/2013	1,1-DICHLOROETHENE	0.001	U	MG/L
MW-064	2/27/2013	1,2,3-TRICHLOROPROPANE	0.001	U	MG/L
MW-064	2/27/2013	1,2-DIBROMO-3-CHLOROPROPANE	0.001	U	MG/L
MW-064	2/27/2013	1,2-DIBROMOETHANE	0.001	U	MG/L
MW-064	2/27/2013	1,2-DICHLOROBENZENE	0.001	U	MG/L
MW-064	2/27/2013	1,2-DICHLOROETHANE	0.001	U	MG/L
MW-064	2/27/2013	1,2-DICHLOROPROPANE	0.001	U	MG/L
MW-064	2/27/2013	1,4-DICHLOROBENZENE	0.001	U	MG/L
MW-064	2/27/2013	2-BUTANONE	0.005	U	MG/L
MW-064	2/27/2013	2-HEXANONE	0.005	U	MG/L
MW-064	2/27/2013	4-METHYL-2-PENTANONE	0.005	U	MG/L
MW-064	2/27/2013	ACETONE	0.005	U	MG/L
MW-064	2/27/2013	ACRYLONITRILE	0.005	U	MG/L
MW-064	2/27/2013	ALKALINITY	7		MG/L
MW-064	2/27/2013	AMMONIA	0.92	J	MG/L
MW-064	2/27/2013	ANTIMONY	0.0024		MG/L
MW-064	2/27/2013	ARSENIC	0.002	U	MG/L
MW-064	2/27/2013	BARIUM	0.065		MG/L
MW-064	2/27/2013	BENZENE	0.001	U	MG/L
MW-064	2/27/2013	BERYLLIUM	0.002	U	MG/L
MW-064	2/27/2013	BROMOCHLOROMETHANE	0.001	U	MG/L
MW-064	2/27/2013	BROMODICHLOROMETHANE	0.001	U	MG/L
MW-064	2/27/2013	BROMOFORM	0.001	U	MG/L
MW-064	2/27/2013	BROMOMETHANE	0.001	U	MG/L
MW-064	2/27/2013	CADMIUM	0.004	U	MG/L
MW-064	2/27/2013	CALCIUM	6.5		MG/L
MW-064	2/27/2013	CARBON DISULFIDE	0.001	U	MG/L
MW-064	2/27/2013	CARBON TETRACHLORIDE	0.001	U	MG/L
MW-064	2/27/2013	CHEMICAL OXYGEN DEMAND	10	U	MG/L
MW-064	2/27/2013	CHLORIDE	4.2		MG/L
MW-064	2/27/2013	CHLOROBENZENE	0.001	U	MG/L
MW-064	2/27/2013	CHLORODIBROMOMETHANE	0.001	U	MG/L
MW-064	2/27/2013	CHLOROETHANE	0.001	U	MG/L
MW-064	2/27/2013	CHLOROFORM	0.001	U	MG/L
MW-064	2/27/2013	CHLOROMETHANE	0.001	U	MG/L
MW-064	2/27/2013	CHROMIUM	0.01	U	MG/L

Appendix B
North Landfill Historical Groundwater Analytical Data
Quantum Maryland, LLC
Frederick, MD

MW-064	2/27/2013	CIS-1,2-DICHLOROETHENE	0.001	U	MG/L
MW-064	2/27/2013	CIS-1,3-DICHLOROPROPENE	0.001	U	MG/L
MW-064	2/27/2013	COBALT	0.0049	J	MG/L
MW-064	2/27/2013	COPPER	0.0029	J	MG/L
MW-064	2/27/2013	CYANIDE	0.0028	J	MG/L
MW-064	2/27/2013	DIBROMOMETHANE	0.001	U	MG/L
MW-064	2/27/2013	ETHYLBENZENE	0.001	U	MG/L
MW-064	2/27/2013	FLUORIDE	0.12		MG/L
MW-064	2/27/2013	FREE CYANIDE	0.005	U	MG/L
MW-064	2/27/2013	HARDNESS	36		MG/L
MW-064	2/27/2013	IRON	0.25		MG/L
MW-064	2/27/2013	LEAD	0.002	U	MG/L
MW-064	2/27/2013	MAGNESIUM	4.7		MG/L
MW-064	2/27/2013	MANGANESE	0.79		MG/L
MW-064	2/27/2013	MERCURY	0.0002	U	MG/L
MW-064	2/27/2013	METHYL IODIDE	0.001	U	MG/L
MW-064	2/27/2013	METHYL TERT-BUTYL ETHER	0.001	U	MG/L
MW-064	2/27/2013	METHYLENE CHLORIDE	0.001	U	MG/L
MW-064	2/27/2013	NICKEL	0.0053	J	MG/L
MW-064	2/27/2013	NITRATE	0.19		MG/L
MW-064	2/27/2013	POTASSIUM	7	B	MG/L
MW-064	2/27/2013	SELENIUM	0.035	U	MG/L
MW-064	2/27/2013	SILVER	0.01	U	MG/L
MW-064	2/27/2013	SODIUM	5.6	B	MG/L
MW-064	2/27/2013	STYRENE	0.001	U	MG/L
MW-064	2/27/2013	SULFATE	13		MG/L
MW-064	2/27/2013	TETRACHLOROETHENE	0.001	U	MG/L
MW-064	2/27/2013	THALLIUM	0.002	U	MG/L
MW-064	2/27/2013	TOLUENE	0.00065	J	MG/L
MW-064	2/27/2013	TOTAL DISSOLVED SOLIDS	96		MG/L
MW-064	2/27/2013	TOTAL XYLENES	0.001	U	MG/L
MW-064	2/27/2013	TRANS-1,2- DICHLOROETHENE	0.001	U	MG/L
MW-064	2/27/2013	TRANS-1,3- DICHLOROPROPENE	0.001	U	MG/L
MW-064	2/27/2013	TRANS-1,4-DICHLORO-2- BUTENE	0.005	U	MG/L
MW-064	2/27/2013	TRICHLOROETHENE	0.001	U	MG/L
MW-064	2/27/2013	TRICHLOROFLUOROMETHA NE	0.001	U	MG/L
MW-064	2/27/2013	TURBIDITY	1.9		NTU
MW-064	2/27/2013	VANADIUM	0.0013	J	MG/L
MW-064	2/27/2013	VINYL ACETATE	0.001	U	MG/L
MW-064	2/27/2013	VINYL CHLORIDE	0.001	U	MG/L
MW-064	2/27/2013	ZINC	0.015		MG/L
MW-064	8/29/2013	1,1,1,2- TETRACHLOROETHANE	0.001	U	MG/L
MW-064	8/29/2013	1,1,1-TRICHLOROETHANE	0.001	U	MG/L
MW-064	8/29/2013	1,1,2,2- TETRACHLOROETHANE	0.001	U	MG/L
MW-064	8/29/2013	1,1,2-TRICHLOROETHANE	0.001	U	MG/L
MW-064	8/29/2013	1,1-DICHLOROETHANE	0.001	U	MG/L

Appendix B
North Landfill Historical Groundwater Analytical Data
Quantum Maryland, LLC
Frederick, MD

MW-064	8/29/2013	1,1-DICHLOROETHENE	0.001	U	MG/L
MW-064	8/29/2013	1,2,3-TRICHLOROPROPANE	0.001	U	MG/L
MW-064	8/29/2013	1,2-DIBROMO-3-CHLOROPROPANE	0.001	U	MG/L
MW-064	8/29/2013	1,2-DIBROMOETHANE	0.001	U	MG/L
MW-064	8/29/2013	1,2-DICHLOROBENZENE	0.001	U	MG/L
MW-064	8/29/2013	1,2-DICHLOROETHANE	0.001	U	MG/L
MW-064	8/29/2013	1,2-DICHLOROPROPANE	0.001	U	MG/L
MW-064	8/29/2013	1,4-DICHLOROBENZENE	0.001	U	MG/L
MW-064	8/29/2013	2-BUTANONE	0.005	U	MG/L
MW-064	8/29/2013	2-HEXANONE	0.005	U	MG/L
MW-064	8/29/2013	4-METHYL-2-PENTANONE	0.005	U	MG/L
MW-064	8/29/2013	ACETONE	0.0044	J	MG/L
MW-064	8/29/2013	ACRYLONITRILE	0.01	U	MG/L
MW-064	8/29/2013	ALKALINITY	3.5		MG/L
MW-064	8/29/2013	AMMONIA	0.20	J	MG/L
MW-064	8/29/2013	ANTIMONY	0.0015	JB	MG/L
MW-064	8/29/2013	ARSENIC	0.002	U	MG/L
MW-064	8/29/2013	BARIUM	0.05		MG/L
MW-064	8/29/2013	BENZENE	0.001	U	MG/L
MW-064	8/29/2013	BERYLLIUM	0.00034	J	MG/L
MW-064	8/29/2013	BROMOCHLOROMETHANE	0.001	U	MG/L
MW-064	8/29/2013	BROMODICHLOROMETHANE	0.001	U	MG/L
MW-064	8/29/2013	BROMOFORM	0.001	U	MG/L
MW-064	8/29/2013	BROMOMETHANE	0.001	U	MG/L
MW-064	8/29/2013	CADMIUM	0.004	U	MG/L
MW-064	8/29/2013	CALCIUM	3.2		MG/L
MW-064	8/29/2013	CARBON DISULFIDE	0.001	U	MG/L
MW-064	8/29/2013	CARBON TETRACHLORIDE	0.001	U	MG/L
MW-064	8/29/2013	CHEMICAL OXYGEN DEMAND	10	U	MG/L
MW-064	8/29/2013	CHLORIDE	4.7	B	MG/L
MW-064	8/29/2013	CHLOROBENZENE	0.001	U	MG/L
MW-064	8/29/2013	CHLORODIBROMOMETHANE	0.001	U	MG/L
MW-064	8/29/2013	CHLOROETHANE	0.001	U	MG/L
MW-064	8/29/2013	CHLOROFORM	0.001	U	MG/L
MW-064	8/29/2013	CHLROMETHANE	0.001	U	MG/L
MW-064	8/29/2013	CHROMIUM	0.00095	J	MG/L
MW-064	8/29/2013	CIS-1,2-DICHLOROETHENE	0.001	U	MG/L
MW-064	8/29/2013	CIS-1,3-DICHLOROPROPENE	0.001	U	MG/L
MW-064	8/29/2013	COBALT	0.0058	J	MG/L
MW-064	8/29/2013	COPPER	0.0027	J	MG/L
MW-064	8/29/2013	CYANIDE	0.005	U	MG/L
MW-064	8/29/2013	DIBROMOMETHANE	0.001	U	MG/L
MW-064	8/29/2013	ETHYLBENZENE	0.001	U	MG/L
MW-064	8/29/2013	FLUORIDE	0.031	J	MG/L
MW-064	8/29/2013	FREE CYANIDE	0.005	U	MG/L
MW-064	8/29/2013	HARDNESS	22		MG/L

Appendix B
North Landfill Historical Groundwater Analytical Data
Quantum Maryland, LLC
Frederick, MD

MW-064	8/29/2013	IRON	0.21		MG/L
MW-064	8/29/2013	LEAD	0.002	U	MG/L
MW-064	8/29/2013	MAGNESIUM	3.4		MG/L
MW-064	8/29/2013	MANGANESE	0.49		MG/L
MW-064	8/29/2013	MERCURY	0.0002	U	MG/L
MW-064	8/29/2013	METHYL IODIDE	0.002	U	MG/L
MW-064	8/29/2013	METHYL TERT-BUTYL ETHER	0.002	U	MG/L
MW-064	8/29/2013	METHYLENE CHLORIDE	0.001	U	MG/L
MW-064	8/29/2013	NICKEL	0.0053	J	MG/L
MW-064	8/29/2013	NITRATE	3.5		MG/L
MW-064	8/29/2013	POTASSIUM	1.2		MG/L
MW-064	8/29/2013	SELENIUM	0.0005	J	MG/L
MW-064	8/29/2013	SILVER	0.01	U	MG/L
MW-064	8/29/2013	SODIUM	2.6	B	MG/L
MW-064	8/29/2013	STYRENE	0.001	U	MG/L
MW-064	8/29/2013	SULFATE	4.2		MG/L
MW-064	8/29/2013	TETRACHLOROETHENE	0.001	U	MG/L
MW-064	8/29/2013	THALLIUM	0.002	U	MG/L
MW-064	8/29/2013	TOLUENE	0.001	U	MG/L
MW-064	8/29/2013	TOTAL DISSOLVED SOLIDS	77		MG/L
MW-064	8/29/2013	TOTAL XYLENES	0.001	U	MG/L
MW-064	8/29/2013	TRANS-1,2-DICHLOROETHENE	0.001	U	MG/L
MW-064	8/29/2013	TRANS-1,3-DICHLOROPROPENE	0.001	U	MG/L
MW-064	8/29/2013	TRANS-1,4-DICHLORO-2-BUTENE	0.005	U	MG/L
MW-064	8/29/2013	TRICHLOROETHENE	0.001	U	MG/L
MW-064	8/29/2013	TRICHLOROFLUOROMETHANE	0.001	U	MG/L
MW-064	8/29/2013	TURBIDITY	2.7		NTU
MW-064	8/29/2013	VANADIUM	0.01	U	MG/L
MW-064	8/29/2013	VINYL ACETATE	0.001	U	MG/L
MW-064	8/29/2013	VINYL CHLORIDE	0.001	U	MG/L
MW-064	8/29/2013	ZINC	0.021		MG/L
MW-064	3/12/2014	1,1,1,2-TETRACHLOROETHANE	0.01	U	MG/L
MW-064	3/12/2014	1,1,1-TRICHLOROETHANE	0.005	U	MG/L
MW-064	3/12/2014	1,1,2,2-TETRACHLOROETHANE	0.005	U	MG/L
MW-064	3/12/2014	1,1,2-TRICHLOROETHANE	0.005	U	MG/L
MW-064	3/12/2014	1,1-DICHLOROETHANE	0.005	U	MG/L
MW-064	3/12/2014	1,1-DICHLOROETHENE	0.005	U	MG/L
MW-064	3/12/2014	1,2,3-TRICHLOROPROPANE	0.005	U	MG/L
MW-064	3/12/2014	1,2-DIBROMO-3-CHLOROPROPANE	0.01	U	MG/L
MW-064	3/12/2014	1,2-DIBROMOETHANE	0.005	U	MG/L
MW-064	3/12/2014	1,2-DICHLOROBENZENE	0.005	U	MG/L
MW-064	3/12/2014	1,2-DICHLOROETHANE	0.005	U	MG/L
MW-064	3/12/2014	1,2-DICHLOROPROPANE	0.005	U	MG/L
MW-064	3/12/2014	1,4-DICHLOROBENZENE	0.01	U	MG/L
MW-064	3/12/2014	2-BUTANONE	0.01	U	MG/L
MW-064	3/12/2014	2-HEXANONE	0.01	U	MG/L

Appendix B
North Landfill Historical Groundwater Analytical Data
Quantum Maryland, LLC
Frederick, MD

MW-064	3/12/2014	4-METHYL-2-PENTANONE	0.01	U	MG/L
MW-064	3/12/2014	ACETONE	0.05	U	MG/L
MW-064	3/12/2014	ACRYLONITRILE	0.10	U	MG/L
MW-064	3/12/2014	ALKALINITY	4		MG/L
MW-064	3/12/2014	AMMONIA	0.065	J	MG/L
MW-064	3/12/2014	ANTIMONY	0.002	U	MG/L
MW-064	3/12/2014	ARSENIC	0.002	U	MG/L
MW-064	3/12/2014	BARIUM	0.056		MG/L
MW-064	3/12/2014	BENZENE	0.005	U	MG/L
MW-064	3/12/2014	BERYLLIUM	0.00036	J	MG/L
MW-064	3/12/2014	BROMOCHLOROMETHANE	0.005	U	MG/L
MW-064	3/12/2014	BROMODICHLOROMETHANE	0.005	U	MG/L
MW-064	3/12/2014	BROMOFORM	0.005	U	MG/L
MW-064	3/12/2014	BROMOMETHANE	0.01	U	MG/L
MW-064	3/12/2014	CADMIUM	0.004	U	MG/L
MW-064	3/12/2014	CALCIUM	4.2		MG/L
MW-064	3/12/2014	CARBON DISULFIDE	0.01	U	MG/L
MW-064	3/12/2014	CARBON TETRACHLORIDE	0.005	U	MG/L
MW-064	3/12/2014	CHEMICAL OXYGEN DEMAND	7.5	J	MG/L
MW-064	3/12/2014	CHLORIDE	4.1		MG/L
MW-064	3/12/2014	CHLOROBENZENE	0.005	U	MG/L
MW-064	3/12/2014	CHLORODIBROMOMETHANE	0.005	U	MG/L
MW-064	3/12/2014	CHLOROETHANE	0.01	U	MG/L
MW-064	3/12/2014	CHLOROFORM	0.005	U	MG/L
MW-064	3/12/2014	CHLOROMETHANE	0.01	U	MG/L
MW-064	3/12/2014	CHROMIUM	0.0017	J	MG/L
MW-064	3/12/2014	CIS-1,2-DICHLOROETHENE	0.005	U	MG/L
MW-064	3/12/2014	CIS-1,3-DICHLOROPROPENE	0.005	U	MG/L
MW-064	3/12/2014	COBALT	0.0096	J	MG/L
MW-064	3/12/2014	COPPER	0.0036	J	MG/L
MW-064	3/12/2014	CYANIDE	0.005	U	MG/L
MW-064	3/12/2014	DIBROMOMETHANE	0.005	U	MG/L
MW-064	3/12/2014	ETHYLBENZENE	0.005	U	MG/L
MW-064	3/12/2014	FLUORIDE	0.19		MG/L
MW-064	3/12/2014	FREE CYANIDE	0.005	U	MG/L
MW-064	3/12/2014	HARDNESS	28		MG/L
MW-064	3/12/2014	IRON	0.052		MG/L
MW-064	3/12/2014	LEAD	0.002	U	MG/L
MW-064	3/12/2014	MAGNESIUM	4.2		MG/L
MW-064	3/12/2014	MANGANESE	0.28		MG/L
MW-064	3/12/2014	MERCURY	0.0002	U	MG/L
MW-064	3/12/2014	METHYL IODIDE	0.005	U	MG/L
MW-064	3/12/2014	METHYL TERT-BUTYL ETHER	0.005	U	MG/L
MW-064	3/12/2014	METHYLENE CHLORIDE	0.01	U	MG/L
MW-064	3/12/2014	NICKEL	0.0087	J	MG/L
MW-064	3/12/2014	NITRATE	4.2		MG/L

Appendix B
North Landfill Historical Groundwater Analytical Data
Quantum Maryland, LLC
Frederick, MD

MW-064	3/12/2014	POTASSIUM	2.2		MG/L
MW-064	3/12/2014	SELENIUM	0.00059	J	MG/L
MW-064	3/12/2014	SILVER	0.01	U	MG/L
MW-064	3/12/2014	SODIUM	4.7	B	MG/L
MW-064	3/12/2014	STYRENE	0.005	U	MG/L
MW-064	3/12/2014	SULFATE	10		MG/L
MW-064	3/12/2014	TETRACHLOROETHENE	0.005	U	MG/L
MW-064	3/12/2014	THALLIUM	0.00031	J	MG/L
MW-064	3/12/2014	TOLUENE	0.005	U	MG/L
MW-064	3/12/2014	TOTAL DISSOLVED SOLIDS	73		MG/L
MW-064	3/12/2014	TOTAL XYLENES	0.005	U	MG/L
MW-064	3/12/2014	TRANS-1,2-DICHLOROETHENE	0.005	U	MG/L
MW-064	3/12/2014	TRANS-1,3-DICHLOROPROPENE	0.005	U	MG/L
MW-064	3/12/2014	TRANS-1,4-DICHLORO-2-BUTENE	0.005	U	MG/L
MW-064	3/12/2014	TRICHLOROETHENE	0.005	U	MG/L
MW-064	3/12/2014	TRICHLOROFLUOROMETHANE	0.01	U	MG/L
MW-064	3/12/2014	TURBIDITY	0.58		NTU
MW-064	3/12/2014	VANADIUM	0.01	U	MG/L
MW-064	3/12/2014	VINYL ACETATE	0.01	U	MG/L
MW-064	3/12/2014	VINYL CHLORIDE	0.002	U	MG/L
MW-064	3/12/2014	ZINC	0.023		MG/L
MW-064	3/12/2015	1,1,1,2-TETRACHLOROETHANE	0.001	U	MG/L
MW-064	3/12/2015	1,1,1-TRICHLOROETHANE	0.001	U	MG/L
MW-064	3/12/2015	1,1,2,2-TETRACHLOROETHANE	0.001	U	MG/L
MW-064	3/12/2015	1,1,2-TRICHLOROETHANE	0.001	U	MG/L
MW-064	3/12/2015	1,1-DICHLOROETHANE	0.001	U	MG/L
MW-064	3/12/2015	1,1-DICHLOROETHENE	0.001	U	MG/L
MW-064	3/12/2015	1,2,3-TRICHLOROPROPANE	0.001	U	MG/L
MW-064	3/12/2015	1,2-DIBROMO-3-CHLOROPROPANE	0.001	U	MG/L
MW-064	3/12/2015	1,2-DIBROMOETHANE	0.001	U	MG/L
MW-064	3/12/2015	1,2-DICHLOROBENZENE	0.001	U	MG/L
MW-064	3/12/2015	1,2-DICHLOROETHANE	0.001	U	MG/L
MW-064	3/12/2015	1,2-DICHLOROPROPANE	0.001	U	MG/L
MW-064	3/12/2015	1,4-DICHLOROBENZENE	0.001	U	MG/L
MW-064	3/12/2015	2-BUTANONE	0.005	U	MG/L
MW-064	3/12/2015	2-HEXANONE	0.005	U	MG/L
MW-064	3/12/2015	4-METHYL-2-PENTANONE	0.005	U	MG/L
MW-064	3/12/2015	ACETONE	0.0021	J	MG/L
MW-064	3/12/2015	ACRYLONITRILE	0.005	U	MG/L
MW-064	3/12/2015	ALKALINITY	11		MG/L
MW-064	3/12/2015	AMMONIA	1	U	MG/L
MW-064	3/12/2015	ANTIMONY	0.000657	JB	MG/L
MW-064	3/12/2015	ARSENIC	0.002	U	MG/L
MW-064	3/12/2015	BARIUM	0.041		MG/L
MW-064	3/12/2015	BENZENE	0.001	U	MG/L
MW-064	3/12/2015	BERYLLIUM	0.00027	J	MG/L

Appendix B
North Landfill Historical Groundwater Analytical Data
Quantum Maryland, LLC
Frederick, MD

MW-064	3/12/2015	BROMOCHLOROMETHANE	0.001	U	MG/L
MW-064	3/12/2015	BROMODICHLOROMETHANE	0.001	U	MG/L
MW-064	3/12/2015	BROMOFORM	0.001	U	MG/L
MW-064	3/12/2015	BROMOMETHANE	0.001	U	MG/L
MW-064	3/12/2015	CADMIUM	0.000066	J	MG/L
MW-064	3/12/2015	CALCIUM	2.9		MG/L
MW-064	3/12/2015	CARBON DISULFIDE	0.001	U	MG/L
MW-064	3/12/2015	CARBON TETRACHLORIDE	0.001	U	MG/L
MW-064	3/12/2015	CHEMICAL OXYGEN DEMAND	10	U	MG/L
MW-064	3/12/2015	CHLORIDE	4.1		MG/L
MW-064	3/12/2015	CHLOROBENZENE	0.001	U	MG/L
MW-064	3/12/2015	CHLORODIBROMOMETHANE	0.001	U	MG/L
MW-064	3/12/2015	CHLOROETHANE	0.001	U	MG/L
MW-064	3/12/2015	CHLOROFORM	0.001	U	MG/L
MW-064	3/12/2015	CHLOROMETHANE	0.001	U	MG/L
MW-064	3/12/2015	CHROMIUM	0.001	J	MG/L
MW-064	3/12/2015	CIS-1,2-DICHLOROETHENE	0.001	U	MG/L
MW-064	3/12/2015	CIS-1,3-DICHLOROPROPENE	0.001	U	MG/L
MW-064	3/12/2015	COBALT	0.0015	J	MG/L
MW-064	3/12/2015	COPPER	0.0028	J	MG/L
MW-064	3/12/2015	CYANIDE	0.005	U	MG/L
MW-064	3/12/2015	DIBROMOMETHANE	0.001	U	MG/L
MW-064	3/12/2015	ETHYLBENZENE	0.001	U	MG/L
MW-064	3/12/2015	FLUORIDE	0.07	J	MG/L
MW-064	3/12/2015	FREE CYANIDE	0.005	U	MG/L
MW-064	3/12/2015	GALLIUM	0.005	U	MG/L
MW-064	3/12/2015	HARDNESS	20		MG/L
MW-064	3/12/2015	IRON	0.093	B	MG/L
MW-064	3/12/2015	LEAD	0.002	U	MG/L
MW-064	3/12/2015	MAGNESIUM	3.1		MG/L
MW-064	3/12/2015	MANGANESE	0.031		MG/L
MW-064	3/12/2015	MERCURY	0.0002	U	MG/L
MW-064	3/12/2015	METHYL IODIDE	0.001	U	MG/L
MW-064	3/12/2015	METHYL TERT-BUTYL ETHER	0.002	U	MG/L
MW-064	3/12/2015	METHYLENE CHLORIDE	0.001	U	MG/L
MW-064	3/12/2015	NICKEL	0.007	J	MG/L
MW-064	3/12/2015	NITRATE	2.8		MG/L
MW-064	3/12/2015	NITRITE	0.012	U	MG/L
MW-064	3/12/2015	NITRITE/NITRATE-N	2.8		MG/L
MW-064	3/12/2015	POTASSIUM	1.1		MG/L
MW-064	3/12/2015	SELENIUM	0.035	U	MG/L
MW-064	3/12/2015	SILVER	0.01	U	MG/L
MW-064	3/12/2015	SODIUM	3.5		MG/L
MW-064	3/12/2015	STYRENE	0.001	U	MG/L
MW-064	3/12/2015	SULFATE	8		MG/L
MW-064	3/12/2015	TETRACHLOROETHENE	0.001	U	MG/L

Appendix B
North Landfill Historical Groundwater Analytical Data
Quantum Maryland, LLC
Frederick, MD

MW-064	3/12/2015	THALLIUM	0.002	U	MG/L
MW-064	3/12/2015	TOLUENE	0.001	U	MG/L
MW-064	3/12/2015	TOTAL DISSOLVED SOLIDS	40		MG/L
MW-064	3/12/2015	TOTAL XYLENES	0.001	U	MG/L
MW-064	3/12/2015	TRANS-1,2-DICHLOROETHENE	0.001	U	MG/L
MW-064	3/12/2015	TRANS-1,3-DICHLOROPROPENE	0.001	U	MG/L
MW-064	3/12/2015	TRANS-1,4-DICHLORO-2-BUTENE	0.001	U	MG/L
MW-064	3/12/2015	TRICHLOROETHENE	0.001	U	MG/L
MW-064	3/12/2015	TRICHLOROFLUOROMETHANE	0.001	U	MG/L
MW-064	3/12/2015	TURBIDITY	0.49		NTU
MW-064	3/12/2015	VANADIUM	0.01	U	MG/L
MW-064	3/12/2015	VINYL ACETATE	0.001	U	MG/L
MW-064	3/12/2015	VINYL CHLORIDE	0.001	U	MG/L
MW-064	3/12/2015	ZINC	0.018		MG/L
MW-064	8/20/2015	1,1,1,2-TETRACHLOROETHANE	0.002	U	MG/L
MW-064	8/20/2015	1,1,1-TRICHLOROETHANE	0.001	U	MG/L
MW-064	8/20/2015	1,1,2,2-TETRACHLOROETHANE	0.001	U	MG/L
MW-064	8/20/2015	1,1,2-TRICHLOROETHANE	0.001	U	MG/L
MW-064	8/20/2015	1,1-DICHLOROETHANE	0.001	U	MG/L
MW-064	8/20/2015	1,1-DICHLOROETHENE	0.001	U	MG/L
MW-064	8/20/2015	1,2,3-TRICHLOROPROPANE	0.001	U	MG/L
MW-064	8/20/2015	1,2-DIBROMO-3-CHLOROPROPANE	0.001	U	MG/L
MW-064	8/20/2015	1,2-DIBROMOETHANE	0.001	U	MG/L
MW-064	8/20/2015	1,2-DICHLOROBENZENE	0.005	U	MG/L
MW-064	8/20/2015	1,2-DICHLOROETHANE	0.001	U	MG/L
MW-064	8/20/2015	1,2-DICHLOROPROPANE	0.001	U	MG/L
MW-064	8/20/2015	1,4-DICHLOROBENZENE	0.001	U	MG/L
MW-064	8/20/2015	2-BUTANONE	0.002	U	MG/L
MW-064	8/20/2015	2-HEXANONE	0.002	U	MG/L
MW-064	8/20/2015	4-METHYL-2-PENTANONE	0.001	U	MG/L
MW-064	8/20/2015	ACETONE	0.005	U	MG/L
MW-064	8/20/2015	ACRYLONITRILE	0.01	U	MG/L
MW-064	8/20/2015	ALKALINITY	20		MG/L
MW-064	8/20/2015	AMMONIA	0.35	J	MG/L
MW-064	8/20/2015	ANTIMONY	0.0018		MG/L
MW-064	8/20/2015	ARSENIC	0.001	U	MG/L
MW-064	8/20/2015	BARIUM	0.042		MG/L
MW-064	8/20/2015	BENZENE	0.001	U	MG/L
MW-064	8/20/2015	BERYLLIUM	0.001	U	MG/L
MW-064	8/20/2015	BROMOCHLOROMETHANE	0.001	U	MG/L
MW-064	8/20/2015	BROMODICHLOROMETHANE	0.001	U	MG/L
MW-064	8/20/2015	BROMOFORM	0.001	U	MG/L
MW-064	8/20/2015	BROMOMETHANE	0.002	U	MG/L
MW-064	8/20/2015	CADMIUM	0.0005	U	MG/L
MW-064	8/20/2015	CALCIUM	2.4		MG/L
MW-064	8/20/2015	CARBON DISULFIDE	0.002	U	MG/L

Appendix B
North Landfill Historical Groundwater Analytical Data
Quantum Maryland, LLC
Frederick, MD

MW-064	8/20/2015	CARBON TETRACHLORIDE	0.001	U	MG/L
MW-064	8/20/2015	CHEMICAL OXYGEN DEMAND	1.7	J	MG/L
MW-064	8/20/2015	CHLORIDE	4.2		MG/L
MW-064	8/20/2015	CHLOROBENZENE	0.001	U	MG/L
MW-064	8/20/2015	CHLORODIBROMOMETHANE	0.001	U	MG/L
MW-064	8/20/2015	CHLOROETHANE	0.002	U	MG/L
MW-064	8/20/2015	CHLOROFORM	0.001	U	MG/L
MW-064	8/20/2015	CHLOROMETHANE	0.002	U	MG/L
MW-064	8/20/2015	CHROMIUM	0.002	U	MG/L
MW-064	8/20/2015	CIS-1,2-DICHLOROETHENE	0.001	U	MG/L
MW-064	8/20/2015	CIS-1,3-DICHLOROPROPENE	0.001	U	MG/L
MW-064	8/20/2015	COBALT	0.011		MG/L
MW-064	8/20/2015	COPPER	0.0031		MG/L
MW-064	8/20/2015	CYANIDE	0.005	U	MG/L
MW-064	8/20/2015	DIBROMOMETHANE	0.001	U	MG/L
MW-064	8/20/2015	ETHYLBENZENE	0.001	U	MG/L
MW-064	8/20/2015	FLUORIDE	0.13	B	MG/L
MW-064	8/20/2015	FREE CYANIDE	0.005	U	MG/L
MW-064	8/20/2015	HARDNESS	20		MG/L
MW-064	8/20/2015	IRON	0.081		MG/L
MW-064	8/20/2015	LEAD	0.001	U	MG/L
MW-064	8/20/2015	M+P-XYLENES	0.001	U	MG/L
MW-064	8/20/2015	MAGNESIUM	3.3		MG/L
MW-064	8/20/2015	MANGANESE	0.30		MG/L
MW-064	8/20/2015	MERCURY	0.0002	U	MG/L
MW-064	8/20/2015	METHYL IODIDE	0.01	U	MG/L
MW-064	8/20/2015	METHYL TERT-BUTYL ETHER	0.002	U	MG/L
MW-064	8/20/2015	METHYLENE CHLORIDE	0.002	U	MG/L
MW-064	8/20/2015	NICKEL	0.01		MG/L
MW-064	8/20/2015	NITRATE	2.1	B	MG/L
MW-064	8/20/2015	O-XYLENE	0.001	U	MG/L
MW-064	8/20/2015	POTASSIUM	0.98		MG/L
MW-064	8/20/2015	SELENIUM	0.005	U	MG/L
MW-064	8/20/2015	SILVER	0.001	U	MG/L
MW-064	8/20/2015	SODIUM	5.9		MG/L
MW-064	8/20/2015	STYRENE	0.001	U	MG/L
MW-064	8/20/2015	SULFATE	15		MG/L
MW-064	8/20/2015	TETRACHLOROETHENE	0.001	U	MG/L
MW-064	8/20/2015	THALLIUM	0.001	U	MG/L
MW-064	8/20/2015	TOLUENE	0.006		MG/L
MW-064	8/20/2015	TOTAL DISSOLVED SOLIDS	100		MG/L
MW-064	8/20/2015	TOTAL XYLENES	0.001	U	MG/L
MW-064	8/20/2015	TRANS-1,2-DICHLOROETHENE	0.001	U	MG/L
MW-064	8/20/2015	TRANS-1,3-DICHLOROPROPENE	0.001	U	MG/L
MW-064	8/20/2015	TRANS-1,4-DICHLORO-2-BUTENE	0.001	U	MG/L
MW-064	8/20/2015	TRICHLOROETHENE	0.001	U	MG/L

Appendix B
North Landfill Historical Groundwater Analytical Data
Quantum Maryland, LLC
Frederick, MD

MW-064	8/20/2015	TRICHLOROFUOROMETHANE	0.002	U	MG/L
MW-064	8/20/2015	TURBIDITY	0.80		NTU
MW-064	8/20/2015	VANADIUM	0.005	U	MG/L
MW-064	8/20/2015	VINYL ACETATE	0.002	U	MG/L
MW-064	8/20/2015	VINYL CHLORIDE	0.002	U	MG/L
MW-064	8/20/2015	ZINC	0.019		MG/L
MW-064	3/16/2016	1,1,1,2-TETRACHLOROETHANE	0.001	U	MG/L
MW-064	3/16/2016	1,1,1-TRICHLOROETHANE	0.001	U	MG/L
MW-064	3/16/2016	1,1,2,2-TETRACHLOROETHANE	0.001	U	MG/L
MW-064	3/16/2016	1,1,2-TRICHLOROETHANE	0.001	U	MG/L
MW-064	3/16/2016	1,1-DICHLOROETHANE	0.001	U	MG/L
MW-064	3/16/2016	1,1-DICHLOROETHENE	0.001	U	MG/L
MW-064	3/16/2016	1,2,3-TRICHLOROPROPANE	0.001	U	MG/L
MW-064	3/16/2016	1,2-DIBROMO-3-CHLOROPROPANE	0.001	U	MG/L
MW-064	3/16/2016	1,2-DIBROMOETHANE	0.001	U	MG/L
MW-064	3/16/2016	1,2-DICHLOROBENZENE	0.001	U	MG/L
MW-064	3/16/2016	1,2-DICHLOROETHANE	0.001	U	MG/L
MW-064	3/16/2016	1,2-DICHLOROPROPANE	0.001	U	MG/L
MW-064	3/16/2016	1,4-DICHLOROBENZENE	0.001	U	MG/L
MW-064	3/16/2016	2-BUTANONE	0.005	U	MG/L
MW-064	3/16/2016	2-HEXANONE	0.005	U	MG/L
MW-064	3/16/2016	4-METHYL-2-PENTANONE	0.005	U	MG/L
MW-064	3/16/2016	ACETONE	0.005	U	MG/L
MW-064	3/16/2016	ACRYLONITRILE	0.005	U	MG/L
MW-064	3/16/2016	ALKALINITY	11		MG/L
MW-064	3/16/2016	AMMONIA	1	U	MG/L
MW-064	3/16/2016	ANTIMONY	0.001	U	MG/L
MW-064	3/16/2016	ARSENIC	0.001	U	MG/L
MW-064	3/16/2016	BARIUM	0.0502		MG/L
MW-064	3/16/2016	BENZENE	0.001	U	MG/L
MW-064	3/16/2016	BERYLLIUM	0.001	U	MG/L
MW-064	3/16/2016	BROMOCHLOROMETHANE	0.001	U	MG/L
MW-064	3/16/2016	BROMODICHLOROMETHANE	0.001	U	MG/L
MW-064	3/16/2016	BROMOFORM	0.001	U	MG/L
MW-064	3/16/2016	BROMOMETHANE	0.001	U	MG/L
MW-064	3/16/2016	CADMIUM	0.0005	U	MG/L
MW-064	3/16/2016	CALCIUM	4.48		MG/L
MW-064	3/16/2016	CARBON DISULFIDE	0.001	U	MG/L
MW-064	3/16/2016	CARBON TETRACHLORIDE	0.001	U	MG/L
MW-064	3/16/2016	CHEMICAL OXYGEN DEMAND	1.5	J	MG/L
MW-064	3/16/2016	CHLORIDE	3.5		MG/L
MW-064	3/16/2016	CHLOROBENZENE	0.001	U	MG/L
MW-064	3/16/2016	CHLORODIBROMOMETHANE	0.001	U	MG/L
MW-064	3/16/2016	CHLOROETHANE	0.001	U	MG/L
MW-064	3/16/2016	CHLOROFORM	0.001	U	MG/L
MW-064	3/16/2016	CHLOROMETHANE	0.001	U	MG/L

Appendix B
North Landfill Historical Groundwater Analytical Data
Quantum Maryland, LLC
Frederick, MD

MW-064	3/16/2016	CHROMIUM	0.002	U	MG/L
MW-064	3/16/2016	CIS-1,2-DICHLOROETHENE	0.001	U	MG/L
MW-064	3/16/2016	CIS-1,3-DICHLOROPROPENE	0.001	U	MG/L
MW-064	3/16/2016	COBALT	0.0098		MG/L
MW-064	3/16/2016	COPPER	0.0022	B	MG/L
MW-064	3/16/2016	CYANIDE	0.005	U	MG/L
MW-064	3/16/2016	DIBROMOMETHANE	0.001	U	MG/L
MW-064	3/16/2016	ETHYLBENZENE	0.001	U	MG/L
MW-064	3/16/2016	FLUORIDE	0.076	J	MG/L
MW-064	3/16/2016	FREE CYANIDE	0.005	U	MG/L
MW-064	3/16/2016	HARDNESS	24.1		MG/L
MW-064	3/16/2016	IRON	0.0716		MG/L
MW-064	3/16/2016	LEAD	0.001	U	MG/L
MW-064	3/16/2016	MAGNESIUM	3.14		MG/L
MW-064	3/16/2016	MANGANESE	0.0455		MG/L
MW-064	3/16/2016	MERCURY	0.0002	U	MG/L
MW-064	3/16/2016	METHYL IODIDE	0.001	U	MG/L
MW-064	3/16/2016	METHYL TERT-BUTYL ETHER	0.002	U	MG/L
MW-064	3/16/2016	METHYLENE CHLORIDE	0.001	U	MG/L
MW-064	3/16/2016	NICKEL	0.0077		MG/L
MW-064	3/16/2016	NITRATE	2.2		MG/L
MW-064	3/16/2016	NITRITE	0.012	U	MG/L
MW-064	3/16/2016	NITRITE/NITRATE-N	2.2		MG/L
MW-064	3/16/2016	POTASSIUM	0.858		MG/L
MW-064	3/16/2016	SELENIUM	0.005	U	MG/L
MW-064	3/16/2016	SILVER	0.001	U	MG/L
MW-064	3/16/2016	SODIUM	7.19		MG/L
MW-064	3/16/2016	STYRENE	0.001	U	MG/L
MW-064	3/16/2016	SULFATE	15		MG/L
MW-064	3/16/2016	TETRACHLOROETHENE	0.001	U	MG/L
MW-064	3/16/2016	THALLIUM	0.001	U	MG/L
MW-064	3/16/2016	TOLUENE	0.001	U	MG/L
MW-064	3/16/2016	TOTAL DISSOLVED SOLIDS	91		MG/L
MW-064	3/16/2016	TOTAL XYLENES	0.001	U	MG/L
MW-064	3/16/2016	TRANS-1,2- DICHLOROETHENE	0.001	U	MG/L
MW-064	3/16/2016	TRANS-1,3- DICHLOROPROPENE	0.001	U	MG/L
MW-064	3/16/2016	TRANS-1,4-DICHLORO-2- BUTENE	0.001	U	MG/L
MW-064	3/16/2016	TRICHLOROETHENE	0.001	U	MG/L
MW-064	3/16/2016	TRICHLOROFLUOROMETHA NE	0.002	U	MG/L
MW-064	3/16/2016	TURBIDITY	0.34		NTU
MW-064	3/16/2016	VANADIUM	0.005	U	MG/L
MW-064	3/16/2016	VINYL ACETATE	0.001	U	MG/L
MW-064	3/16/2016	VINYL CHLORIDE	0.001	U	MG/L
MW-064	3/16/2016	ZINC	0.0188		MG/L
MW-064	3/22/2017	1,1,1,2- TETRACHLOROETHANE	0.0001	U	MG/L
MW-064	3/22/2017	1,1,1-TRICHLOROETHANE	0.0001	U	MG/L

Appendix B
North Landfill Historical Groundwater Analytical Data
Quantum Maryland, LLC
Frederick, MD

MW-064	3/22/2017	1,1,2,2-TETRACHLOROETHANE	0.0001	U	MG/L
MW-064	3/22/2017	1,1,2-TRICHLOROETHANE	0.0001	U	MG/L
MW-064	3/22/2017	1,1-DICHLOROETHANE	0.0001	U	MG/L
MW-064	3/22/2017	1,1-DICHLOROETHENE	0.0001	U	MG/L
MW-064	3/22/2017	1,2,3-TRICHLOROPROPANE	0.0003	U	MG/L
MW-064	3/22/2017	1,2-DIBROMO-3-CHLOROPROPANE	0.0002	U	MG/L
MW-064	3/22/2017	1,2-DIBROMOETHANE	0.0001	U	MG/L
MW-064	3/22/2017	1,2-DICHLOROBENZENE	0.0001	U	MG/L
MW-064	3/22/2017	1,2-DICHLOROETHANE	0.0001	U	MG/L
MW-064	3/22/2017	1,2-DICHLOROPROPANE	0.0001	U	MG/L
MW-064	3/22/2017	1,4-DICHLOROBENZENE	0.0001	U	MG/L
MW-064	3/22/2017	2-BUTANONE	0.001	U	MG/L
MW-064	3/22/2017	2-HEXANONE	0.001	U	MG/L
MW-064	3/22/2017	4-METHYL-2-PENTANONE	0.001	U	MG/L
MW-064	3/22/2017	ACETONE	0.003	U	MG/L
MW-064	3/22/2017	ACRYLONITRILE	0.001	U	MG/L
MW-064	3/22/2017	ALKALINITY	3.9	J	MG/L
MW-064	3/22/2017	AMMONIA-N	0.20	U	MG/L
MW-064	3/22/2017	ANTIMONY	0.0011		MG/L
MW-064	3/22/2017	ARSENIC	0.00068	U	MG/L
MW-064	3/22/2017	BARIUM	0.0531		MG/L
MW-064	3/22/2017	BENZENE	0.0001	U	MG/L
MW-064	3/22/2017	BERYLLIUM	0.00039	J	MG/L
MW-064	3/22/2017	BROMOCHLOROMETHANE	0.0001	U	MG/L
MW-064	3/22/2017	BROMODICHLOROMETHANE	0.0001	U	MG/L
MW-064	3/22/2017	BROMOFORM	0.0001	U	MG/L
MW-064	3/22/2017	BROMOMETHANE	0.0001	U	MG/L
MW-064	3/22/2017	CADMIUM	0.00019	U	MG/L
MW-064	3/22/2017	CALCIUM	2.88		MG/L
MW-064	3/22/2017	CARBON DISULFIDE	0.0004	U	MG/L
MW-064	3/22/2017	CARBON TETRACHLORIDE	0.0001	U	MG/L
MW-064	3/22/2017	CHEMICAL OXYGEN DEMAND	3.0	U	MG/L
MW-064	3/22/2017	CHLORIDE	5.3		MG/L
MW-064	3/22/2017	CHLOROBENZENE	0.0001	U	MG/L
MW-064	3/22/2017	CHLORODIBROMOMETHANE	0.0001	U	MG/L
MW-064	3/22/2017	CHLOROETHANE	0.0001	U	MG/L
MW-064	3/22/2017	CHLOROFORM	0.0001	U	MG/L
MW-064	3/22/2017	CHLOROMETHANE	0.0002	U	MG/L
MW-064	3/22/2017	CHROMIUM	0.0016	J	MG/L
MW-064	3/22/2017	CIS-1,2-DICHLOROETHENE	0.0001	U	MG/L
MW-064	3/22/2017	CIS-1,3-DICHLOROPROPENE	0.0001	U	MG/L
MW-064	3/22/2017	COBALT	0.0036	J	MG/L
MW-064	3/22/2017	COPPER	0.0041	U	MG/L
MW-064	3/22/2017	CYANIDE	0.0050	U	MG/L
MW-064	3/22/2017	DIBROMOMETHANE	0.0001	U	MG/L
MW-064	3/22/2017	ETHYLBENZENE	0.0001	U	MG/L

Appendix B
North Landfill Historical Groundwater Analytical Data
Quantum Maryland, LLC
Frederick, MD

MW-064	3/22/2017	FLUORIDE	0.050	U	MG/L
MW-064	3/22/2017	FREE CYANIDE	0.0020	U	MG/L
MW-064	3/22/2017	HARDNESS AS CaCO3	20.3		MG/L
MW-064	3/22/2017	IRON	0.0990	J	MG/L
MW-064	3/22/2017	LEAD	0.00017	J	MG/L
MW-064	3/22/2017	MAGNESIUM	3.17		MG/L
MW-064	3/22/2017	MAGNESIUM	3.23		MG/L
MW-064	3/22/2017	MANGANESE	0.166		MG/L
MW-064	3/22/2017	MERCURY	0.000050	U	MG/L
MW-064	3/22/2017	METHYL IODIDE	0.0001	U	MG/L
MW-064	3/22/2017	METHYL TERT-BUTYL ETHER	0.0001	U	MG/L
MW-064	3/22/2017	METHYLENE CHLORIDE	0.0002	U	MG/L
MW-064	3/22/2017	NICKEL	0.0079	J	MG/L
MW-064	3/22/2017	NITRATE-N	4.1		MG/L
MW-064	3/22/2017	PH	6.0		S.U.
MW-064	3/22/2017	POTASSIUM	0.930		MG/L
MW-064	3/22/2017	SELENIUM	0.0097	U	MG/L
MW-064	3/22/2017	SILVER	0.0019	U	MG/L
MW-064	3/22/2017	SODIUM	2.36		MG/L
MW-064	3/22/2017	SPECIFIC CONDUCTANCE	63.0		UMHOS/CM
MW-064	3/22/2017	STYRENE	0.0001	U	MG/L
MW-064	3/22/2017	SULFATE	3.2		MG/L
MW-064	3/22/2017	TEMPERATURE	22.3		C
MW-064	3/22/2017	TETRACHLOROETHENE	0.0001	U	MG/L
MW-064	3/22/2017	THALLIUM	0.00016	U	MG/L
MW-064	3/22/2017	TOLUENE	0.0001	U	MG/L
MW-064	3/22/2017	TOTAL DISSOLVED SOLIDS	53.5		MG/L
MW-064	3/22/2017	TOTAL XYLENES	0.0001	U	MG/L
MW-064	3/22/2017	TRANS-1,2- DICHLOROETHENE	0.0001	U	MG/L
MW-064	3/22/2017	TRANS-1,3- DICHLOROPROPENE	0.0001	U	MG/L
MW-064	3/22/2017	TRANS-1,4-DICHLORO-2- BUTENE	0.001	U	MG/L
MW-064	3/22/2017	TRICHLOROETHENE	0.0001	U	MG/L
MW-064	3/22/2017	TRICHLOROFLUOROMETHA NE	0.0001	U	MG/L
MW-064	3/22/2017	TURBIDITY	0.20	J	NTU
MW-064	3/22/2017	VANADIUM	0.0016	U	MG/L
MW-064	3/22/2017	VINYL ACETATE	0.0002	U	MG/L
MW-064	3/22/2017	VINYL CHLORIDE	0.0001	U	MG/L
MW-064	3/22/2017	ZINC	0.0248		MG/L
MW-064	9/5/2017	1,1,1,2- TETRACHLOROETHANE	0.10	U	UG/L
MW-064	9/5/2017	1,1,1-TRICHLOROETHANE	0.10	U	UG/L
MW-064	9/5/2017	1,1,2,2- TETRACHLOROETHANE	0.10	U	UG/L
MW-064	9/5/2017	1,1,2-TRICHLOROETHANE	0.10	U	UG/L
MW-064	9/5/2017	1,1-DICHLOROETHANE	0.10	U	UG/L
MW-064	9/5/2017	1,1-DICHLOROETHENE	0.10	U	UG/L
MW-064	9/5/2017	1,2,3-TRICHLOROPROPANE	0.30	U	UG/L
MW-064	9/5/2017	1,2-DIBROMO-3- CHLOROPROPANE	0.20	U	UG/L

Appendix B
North Landfill Historical Groundwater Analytical Data
Quantum Maryland, LLC
Frederick, MD

MW-064	9/5/2017	1,2-DIBROMOETHANE	0.10	U	UG/L
MW-064	9/5/2017	1,2-DICHLOROBENZENE	0.10	U	UG/L
MW-064	9/5/2017	1,2-DICHLOROETHANE	0.10	U	UG/L
MW-064	9/5/2017	1,2-DICHLOROPROPANE	0.10	U	UG/L
MW-064	9/5/2017	1,4-DICHLOROBENZENE	0.10	U	UG/L
MW-064	9/5/2017	2-BUTANONE	1	U	UG/L
MW-064	9/5/2017	2-HEXANONE	1	U	UG/L
MW-064	9/5/2017	4-METHYL-2-PENTANONE	1	U	UG/L
MW-064	9/5/2017	ACETONE	3	U	UG/L
MW-064	9/5/2017	ACRYLONITRILE	1	U	UG/L
MW-064	9/5/2017	ALKALINITY	4	J	MG/L
MW-064	9/5/2017	AMMONIA	0.25	U	MG/L
MW-064	9/5/2017	ANTIMONY	0.00065	J	MG/L
MW-064	9/5/2017	ARSENIC	0.00072	U	MG/L
MW-064	9/5/2017	BARIUM	0.0369		MG/L
MW-064	9/5/2017	BENZENE	0.10	U	UG/L
MW-064	9/5/2017	BERYLLIUM	0.00034	J	MG/L
MW-064	9/5/2017	BROMOCHLOROMETHANE	0.10	U	UG/L
MW-064	9/5/2017	BROMODICHLOROMETHANE	0.10	U	UG/L
MW-064	9/5/2017	BROMOFORM	0.10	U	UG/L
MW-064	9/5/2017	BROMOMETHANE	0.10	U	UG/L
MW-064	9/5/2017	CADMIUM	0.00018	J	MG/L
MW-064	9/5/2017	CALCIUM	2.12		MG/L
MW-064	9/5/2017	CARBON DISULFIDE	0.40	U	UG/L
MW-064	9/5/2017	CARBON TETRACHLORIDE	0.10	U	UG/L
MW-064	9/5/2017	CHEMICAL OXYGEN DEMAND	3	U	MG/L
MW-064	9/5/2017	CHLORIDE	4.4		MG/L
MW-064	9/5/2017	CHLOROBENZENE	0.10	U	UG/L
MW-064	9/5/2017	CHLORODIBROMOMETHANE	0.10	U	UG/L
MW-064	9/5/2017	CHLOROETHANE	0.10	U	UG/L
MW-064	9/5/2017	CHLOROFORM	0.10	U	UG/L
MW-064	9/5/2017	CHLOROMETHANE	0.20	U	UG/L
MW-064	9/5/2017	CHROMIUM	0.0012	J	MG/L
MW-064	9/5/2017	CIS-1,2-DICHLOROETHENE	0.10	U	UG/L
MW-064	9/5/2017	CIS-1,3-DICHLOROPROPENE	0.10	U	UG/L
MW-064	9/5/2017	COBALT	0.0036	J	MG/L
MW-064	9/5/2017	COPPER	0.0054	J	MG/L
MW-064	9/5/2017	CYANIDE	0.005	U	MG/L
MW-064	9/5/2017	DIBROMOMETHANE	0.10	U	UG/L
MW-064	9/5/2017	ETHYLBENZENE	0.10	U	UG/L
MW-064	9/5/2017	FLUORIDE	0.05	U	MG/L
MW-064	9/5/2017	FREE CYANIDE	0.002	U	MG/L
MW-064	9/5/2017	HARDNESS AS CaCO3	16.3		MG/L
MW-064	9/5/2017	IRON	0.0374	U	MG/L
MW-064	9/5/2017	LEAD	0.00013	J	MG/L
MW-064	9/5/2017	MAGNESIUM	2.68		MG/L

Appendix B
North Landfill Historical Groundwater Analytical Data
Quantum Maryland, LLC
Frederick, MD

MW-064	9/5/2017	MAGNESIUM	2.75		MG/L
MW-064	9/5/2017	MANGANESE	0.157		MG/L
MW-064	9/5/2017	MERCURY	0.00005	U	MG/L
MW-064	9/5/2017	METHYL IODIDE	0.10	U	UG/L
MW-064	9/5/2017	METHYL TERT-BUTYL ETHER	0.10	U	UG/L
MW-064	9/5/2017	METHYLENE CHLORIDE	0.20	U	UG/L
MW-064	9/5/2017	NICKEL	0.0067	J	MG/L
MW-064	9/5/2017	NITRATE-N	2.5		MG/L
MW-064	9/5/2017	PH	5.8		S.U.
MW-064	9/5/2017	POTASSIUM	0.736		MG/L
MW-064	9/5/2017	SELENIUM	0.0093	U	MG/L
MW-064	9/5/2017	SILVER	0.0024	U	MG/L
MW-064	9/5/2017	SODIUM	2.29		MG/L
MW-064	9/5/2017	SPECIFIC CONDUCTANCE	59.2		UMHOS/CM
MW-064	9/5/2017	STYRENE	0.10	U	UG/L
MW-064	9/5/2017	SULFATE	5.5		MG/L
MW-064	9/5/2017	TEMPERATURE	23.8		C
MW-064	9/5/2017	TETRACHLOROETHENE	0.10	U	UG/L
MW-064	9/5/2017	THALLIUM	0.00012	U	MG/L
MW-064	9/5/2017	TOLUENE	0.10	U	UG/L
MW-064	9/5/2017	TOTAL DISSOLVED SOLIDS	38		MG/L
MW-064	9/5/2017	TOTAL XYLENES	0.10	U	UG/L
MW-064	9/5/2017	TRANS-1,2-DICHLOROETHENE	0.10	U	UG/L
MW-064	9/5/2017	TRANS-1,3-DICHLOROPROPENE	0.10	U	UG/L
MW-064	9/5/2017	TRANS-1,4-DICHLORO-2-BUTENE	1	U	UG/L
MW-064	9/5/2017	TRICHLOROETHENE	0.10	U	UG/L
MW-064	9/5/2017	TRICHLOROFLUOROMETHANE	0.10	U	UG/L
MW-064	9/5/2017	TURBIDITY	0.20	J	NTU
MW-064	9/5/2017	VANADIUM	0.0016	U	MG/L
MW-064	9/5/2017	VINYL ACETATE	0.20	U	UG/L
MW-064	9/5/2017	VINYL CHLORIDE	0.10	U	UG/L
MW-064	9/5/2017	ZINC	0.019		MG/L
MW-064	3/5/2018	1,1,1,2-TETRACHLOROETHANE	0.0001	U	MG/L
MW-064	3/5/2018	1,1,1-TRICHLOROETHANE	0.0001	U	MG/L
MW-064	3/5/2018	1,1,2,2-TETRACHLOROETHANE	0.0001	U	MG/L
MW-064	3/5/2018	1,1,2-TRICHLOROETHANE	0.0001	U	MG/L
MW-064	3/5/2018	1,1-DICHLOROETHANE	0.0001	U	MG/L
MW-064	3/5/2018	1,1-DICHLOROETHENE	0.0001	U	MG/L
MW-064	3/5/2018	1,2,3-TRICHLOROPROPANE	0.0003	U	MG/L
MW-064	3/5/2018	1,2-DIBROMO-3-CHLOROPROPANE	0.0002	U	MG/L
MW-064	3/5/2018	1,2-DIBROMOETHANE	0.0001	U	MG/L
MW-064	3/5/2018	1,2-DICHLOROBENZENE	0.0001	U	MG/L
MW-064	3/5/2018	1,2-DICHLOROETHANE	0.0001	U	MG/L
MW-064	3/5/2018	1,2-DICHLOROPROPANE	0.0001	U	MG/L
MW-064	3/5/2018	1,4-DICHLOROBENZENE	0.0001	U	MG/L
MW-064	3/5/2018	2-BUTANONE	0.001	U	MG/L

Appendix B
North Landfill Historical Groundwater Analytical Data
Quantum Maryland, LLC
Frederick, MD

MW-064	3/5/2018	2-HEXANONE	0.001	U	MG/L
MW-064	3/5/2018	4-METHYL-2-PENTANONE	0.001	U	MG/L
MW-064	3/5/2018	ACETONE	0.003	U	MG/L
MW-064	3/5/2018	ACRYLONITRILE	0.001	U	MG/L
MW-064	3/5/2018	ALKALINITY	3.3	J	MG/L
MW-064	3/5/2018	AMMONIA-N	0.25	U	MG/L
MW-064	3/5/2018	ANTIMONY	0.00085	J	MG/L
MW-064	3/5/2018	ARSENIC	0.00072	U	MG/L
MW-064	3/5/2018	BARIUM	0.0537		MG/L
MW-064	3/5/2018	BENZENE	0.0001	U	MG/L
MW-064	3/5/2018	BERYLLIUM	0.00038	J	MG/L
MW-064	3/5/2018	BROMOCHLOROMETHANE	0.0001	U	MG/L
MW-064	3/5/2018	BROMODICHLOROMETHANE	0.0001	U	MG/L
MW-064	3/5/2018	BROMOFORM	0.0001	U	MG/L
MW-064	3/5/2018	BROMOMETHANE	0.0001	U	MG/L
MW-064	3/5/2018	CADMIUM	0.00018	J	MG/L
MW-064	3/5/2018	CALCIUM	3.16		MG/L
MW-064	3/5/2018	CARBON DISULFIDE	0.0004	U	MG/L
MW-064	3/5/2018	CARBON TETRACHLORIDE	0.0001	U	MG/L
MW-064	3/5/2018	CHEMICAL OXYGEN DEMAND	3	U	MG/L
MW-064	3/5/2018	CHLORIDE	4.4		MG/L
MW-064	3/5/2018	CHLOROBENZENE	0.0001	U	MG/L
MW-064	3/5/2018	CHLORODIBROMOMETHANE	0.0001	U	MG/L
MW-064	3/5/2018	CHLOROETHANE	0.0001	U	MG/L
MW-064	3/5/2018	CHLOROFORM	0.0001	U	MG/L
MW-064	3/5/2018	CHLROMETHANE	0.0002	U	MG/L
MW-064	3/5/2018	CHROMIUM	0.0013	J	MG/L
MW-064	3/5/2018	CIS-1,2-DICHLOROETHENE	0.0001	U	MG/L
MW-064	3/5/2018	CIS-1,3-DICHLOROPROPENE	0.0001	U	MG/L
MW-064	3/5/2018	COBALT	0.0017	U	MG/L
MW-064	3/5/2018	COPPER	0.004	U	MG/L
MW-064	3/5/2018	CYANIDE	0.005	U	MG/L
MW-064	3/5/2018	DIBROMOMETHANE	0.0001	U	MG/L
MW-064	3/5/2018	ETHYLBENZENE	0.0001	U	MG/L
MW-064	3/5/2018	FLUORIDE	0.056	J	MG/L
MW-064	3/5/2018	FREE CYANIDE	0.002	U	MG/L
MW-064	3/5/2018	HARDNESS AS CaCO3	23.8		MG/L
MW-064	3/5/2018	IRON	0.0374	U	MG/L
MW-064	3/5/2018	LEAD	0.00011	U	MG/L
MW-064	3/5/2018	MAGNESIUM	3.86		MG/L
MW-064	3/5/2018	MANGANESE	0.196		MG/L
MW-064	3/5/2018	MERCURY	0.00005	U	MG/L
MW-064	3/5/2018	METHYL IODIDE	0.0001	U	MG/L
MW-064	3/5/2018	METHYL TERT-BUTYL ETHER	0.0001	U	MG/L
MW-064	3/5/2018	METHYLENE CHLORIDE	0.0002	U	MG/L
MW-064	3/5/2018	NICKEL	0.0081	J	MG/L

Appendix B
North Landfill Historical Groundwater Analytical Data
Quantum Maryland, LLC
Frederick, MD

MW-064	3/5/2018	NITRATE-N	4.9		MG/L
MW-064	3/5/2018	PH	5.6		S.U.
MW-064	3/5/2018	POTASSIUM	1.13		MG/L
MW-064	3/5/2018	SELENIUM	0.0093	U	MG/L
MW-064	3/5/2018	SILVER	0.0024	U	MG/L
MW-064	3/5/2018	SODIUM	2.06		MG/L
MW-064	3/5/2018	SPECIFIC CONDUCTANCE	74.8		UMHOS/CM
MW-064	3/5/2018	STYRENE	0.0001	U	MG/L
MW-064	3/5/2018	SULFATE	5.1		MG/L
MW-064	3/5/2018	TEMPERATURE	21.8		C
MW-064	3/5/2018	TETRACHLOROETHENE	0.0001	U	MG/L
MW-064	3/5/2018	THALLIUM	0.00012	U	MG/L
MW-064	3/5/2018	TOLUENE	0.0001	U	MG/L
MW-064	3/5/2018	TOTAL DISSOLVED SOLIDS	64		MG/L
MW-064	3/5/2018	TOTAL XYLENES	0.0001	U	MG/L
MW-064	3/5/2018	TRANS-1,2-DICHLOROETHENE	0.0001	U	MG/L
MW-064	3/5/2018	TRANS-1,3-DICHLOROPROPENE	0.0001	U	MG/L
MW-064	3/5/2018	TRANS-1,4-DICHLORO-2-BUTENE	0.001	U	MG/L
MW-064	3/5/2018	TRICHLOROETHENE	0.0001	U	MG/L
MW-064	3/5/2018	TRICHLOROFLUOROMETHANE	0.0001	U	MG/L
MW-064	3/5/2018	TURBIDITY	0.75	J	NTU
MW-064	3/5/2018	VANADIUM	0.0016	U	MG/L
MW-064	3/5/2018	VINYL ACETATE	0.0002	U	MG/L
MW-064	3/5/2018	VINYL CHLORIDE	0.0001	U	MG/L
MW-064	3/5/2018	ZINC	0.0254		MG/L
MW-064	9/24/2018	FLUORIDE	0.0500	U	MG/L
MW-064	3/6/2019	FLUORIDE	0.05	U	MG/L
MW-064	8/27/2019	ALKALINITY	4.9	J	MG/L
MW-064	8/27/2019	AMMONIA-N	0.25	U	MG/L
MW-064	8/27/2019	ANTIMONY	0.00054	J	MG/L
MW-064	8/27/2019	ARSENIC	0.00068	U	MG/L
MW-064	8/27/2019	BARIUM	0.0398		MG/L
MW-064	8/27/2019	BERYLLIUM	0.0003	J	MG/L
MW-064	8/27/2019	CADMIUM	0.00024	J	MG/L
MW-064	8/27/2019	CALCIUM	2.13		MG/L
MW-064	8/27/2019	CHEMICAL OXYGEN DEMAND	7	J	MG/L
MW-064	8/27/2019	CHLORIDE	4.3		MG/L
MW-064	8/27/2019	CHROMIUM	0.0016	J	MG/L
MW-064	8/27/2019	COBALT	0.0026		MG/L
MW-064	8/27/2019	COPPER	0.0099	U	MG/L
MW-064	8/27/2019	CYANIDE	0.005	U	MG/L
MW-064	8/27/2019	FLUORIDE	0.25	U	MG/L
MW-064	8/27/2019	FREE CYANIDE	0.002	U	MG/L
MW-064	8/27/2019	HARDNESS AS CaCO3	16.7		MG/L
MW-064	8/27/2019	IRON	0.0297	J	MG/L
MW-064	8/27/2019	LEAD	0.0011	U	MG/L

Appendix B
North Landfill Historical Groundwater Analytical Data
Quantum Maryland, LLC
Frederick, MD

MW-064	8/27/2019	MAGNESIUM	2.77		MG/L
MW-064	8/27/2019	MANGANESE	0.136		MG/L
MW-064	8/27/2019	MERCURY	0.00005	U	MG/L
MW-064	8/27/2019	NICKEL	0.0083		MG/L
MW-064	8/27/2019	NITRATE-N	2.7		MG/L
MW-064	8/27/2019	PH	5.6		S.U.
MW-064	8/27/2019	POTASSIUM	0.805		MG/L
MW-064	8/27/2019	SELENIUM	0.00065	U	MG/L
MW-064	8/27/2019	SILVER	0.00017	U	MG/L
MW-064	8/27/2019	SODIUM	3.59		MG/L
MW-064	8/27/2019	SPECIFIC CONDUCTANCE	68.7		UMHOS/CM
MW-064	8/27/2019	SULFATE	8.4		MG/L
MW-064	8/27/2019	TEMPERATURE	23.8		C
MW-064	8/27/2019	THALLIUM	0.00011	U	MG/L
MW-064	8/27/2019	TOTAL DISSOLVED SOLIDS	40.5		MG/L
MW-064	8/27/2019	TURBIDITY	2.9		NTU
MW-064	8/27/2019	VANADIUM	0.00024	U	MG/L
MW-064	8/27/2019	ZINC	0.0245		MG/L
MW-064	3/11/2020	ALKALINITY	3.8	J	MG/L
MW-064	3/11/2020	AMMONIA-N	0.25	U	MG/L
MW-064	3/11/2020	ANTIMONY	0.00091	J	MG/L
MW-064	3/11/2020	ARSENIC	0.00068	U	MG/L
MW-064	3/11/2020	BARIUM	0.0502		MG/L
MW-064	3/11/2020	BERYLLIUM	0.00036	J	MG/L
MW-064	3/11/2020	CADMIUM	0.00015	U	MG/L
MW-064	3/11/2020	CALCIUM	2.93		MG/L
MW-064	3/11/2020	CHEMICAL OXYGEN DEMAND	5	U	MG/L
MW-064	3/11/2020	CHLORIDE	4.2		MG/L
MW-064	3/11/2020	CHROMIUM	0.0016	J	MG/L
MW-064	3/11/2020	COBALT	0.0019		MG/L
MW-064	3/11/2020	COPPER	0.0022		MG/L
MW-064	3/11/2020	CYANIDE	0.005	U	MG/L
MW-064	3/11/2020	FLUORIDE	0.05	U	MG/L
MW-064	3/11/2020	FREE CYANIDE	0.002	U	MG/L
MW-064	3/11/2020	HARDNESS AS CaCO3	21.6		MG/L
MW-064	3/11/2020	IRON	0.0228	U	MG/L
MW-064	3/11/2020	LEAD	0.000071	U	MG/L
MW-064	3/11/2020	MAGNESIUM	3.46		MG/L
MW-064	3/11/2020	MANGANESE	0.11		MG/L
MW-064	3/11/2020	MERCURY	0.00005	U	MG/L
MW-064	3/11/2020	NICKEL	0.0086		MG/L
MW-064	3/11/2020	NITRATE-N	4.2		MG/L
MW-064	3/11/2020	POTASSIUM	0.844		MG/L
MW-064	3/11/2020	SELENIUM	0.00028	U	MG/L
MW-064	3/11/2020	SILVER	0.00017	U	MG/L
MW-064	3/11/2020	SODIUM	3.25		MG/L

Appendix B
North Landfill Historical Groundwater Analytical Data
Quantum Maryland, LLC
Frederick, MD

MW-064	3/11/2020	SPECIFIC CONDUCTANCE	76		UMHOS/CM
MW-064	3/11/2020	SULFATE	7.1		MG/L
MW-064	3/11/2020	THALLIUM	0.00013	U	MG/L
MW-064	3/11/2020	TOTAL DISSOLVED SOLIDS	57		MG/L
MW-064	3/11/2020	TURBIDITY	4.3		NTU
MW-064	3/11/2020	VANADIUM	0.00024	U	MG/L
MW-064	3/11/2020	ZINC	0.0226		MG/L
MW-064	9/15/2020	ALKALINITY	8	U	MG/L
MW-064	9/15/2020	AMMONIA-N	0.75	U	MG/L
MW-064	9/15/2020	ANTIMONY	0.00086	J	MG/L
MW-064	9/15/2020	ARSENIC	0.002	U	MG/L
MW-064	9/15/2020	BARIUM	0.043		MG/L
MW-064	9/15/2020	BERYLLIUM	0.00038	J	MG/L
MW-064	9/15/2020	CADMIUM	0.00015	J	MG/L
MW-064	9/15/2020	CALCIUM	2.1		MG/L
MW-064	9/15/2020	CHEMICAL OXYGEN DEMAND	15	U	MG/L
MW-064	9/15/2020	CHLORIDE	4.2		MG/L
MW-064	9/15/2020	CHROMIUM	0.0011	J	MG/L
MW-064	9/15/2020	COBALT	0.0013		MG/L
MW-064	9/15/2020	COPPER	0.0022		MG/L
MW-064	9/15/2020	CYANIDE	0.01	U	MG/L
MW-064	9/15/2020	FLUORIDE	0.50	UF1	MG/L
MW-064	9/15/2020	FREE CYANIDE	0.006	U	MG/L
MW-064	9/15/2020	HARDNESS AS CaCO3	18		MG/L
MW-064	9/15/2020	IRON	0.05	U	MG/L
MW-064	9/15/2020	LEAD	0.000088	J	MG/L
MW-064	9/15/2020	MAGNESIUM	3.1		MG/L
MW-064	9/15/2020	MANGANESE	0.13		MG/L
MW-064	9/15/2020	MERCURY	0.0002	U	MG/L
MW-064	9/15/2020	NICKEL	0.0078		MG/L
MW-064	9/15/2020	NITRATE-N	3.8		MG/L
MW-064	9/15/2020	PH	5.6	HF	S.U.
MW-064	9/15/2020	POTASSIUM	0.76		MG/L
MW-064	9/15/2020	SELENIUM	0.001	U	MG/L
MW-064	9/15/2020	SILVER	0.0005	U	MG/L
MW-064	9/15/2020	SODIUM	5	*	MG/L
MW-064	9/15/2020	SPECIFIC CONDUCTANCE	67		US/CM
MW-064	9/15/2020	SULFATE	26	F1	MG/L
MW-064	9/15/2020	TEMPERATURE	21.9	HF	C
MW-064	9/15/2020	THALLIUM	0.0005	U	MG/L
MW-064	9/15/2020	TOTAL DISSOLVED SOLIDS	42		MG/L
MW-064	9/15/2020	TURBIDITY	4.7		NTU
MW-064	9/15/2020	VANADIUM	0.0005	U	MG/L
MW-064	9/15/2020	ZINC	0.02		MG/L
MW-064	3/30/2021	ALKALINITY	8	U	MG/L
MW-064	3/30/2021	ALUMINUM	0.12		MG/L

Appendix B
North Landfill Historical Groundwater Analytical Data
Quantum Maryland, LLC
Frederick, MD

MW-064	3/30/2021	ARSENIC	0.002	U	MG/L
MW-064	3/30/2021	BARIUM	0.049		MG/L
MW-064	3/30/2021	BERYLLIUM	0.00038	J	MG/L
MW-064	3/30/2021	CADMIUM	0.0005	U	MG/L
MW-064	3/30/2021	CHLORIDE	4.7		MG/L
MW-064	3/30/2021	CHROMIUM	0.0015	J	MG/L
MW-064	3/30/2021	FLUORIDE	0.068	J	MG/L
MW-064	3/30/2021	LEAD	0.00019	JB	MG/L
MW-064	3/30/2021	MERCURY	0.002	U	MG/L
MW-064	3/30/2021	NICKEL	0.0077		MG/L
MW-064	3/30/2021	NITRATE-N	3.9	H	MG/L
MW-064	3/30/2021	PH	5.7	HF	S.U.
MW-064	3/30/2021	SELENIUM	0.001	U	MG/L
MW-064	3/30/2021	SODIUM	6.5		MG/L
MW-064	3/30/2021	SPECIFIC CONDUCTANCE	85		US/CM
MW-064	3/30/2021	SULFATE	12		MG/L
MW-064	3/30/2021	TEMPERATURE	22.6	HF	C
MW-064	3/30/2021	TOTAL DISSOLVED SOLIDS	58		MG/L
MW-064	3/30/2021	TURBIDITY	2.3		NTU
MW-064	9/21/2021	ALKALINITY	8	U	MG/L
MW-064	9/21/2021	ALUMINUM	0.14		MG/L
MW-064	9/21/2021	ARSENIC	0.002	U	MG/L
MW-064	9/21/2021	BARIUM	0.041		MG/L
MW-064	9/21/2021	BERYLLIUM	0.00036	J	MG/L
MW-064	9/21/2021	CADMIUM	0.0005	U	MG/L
MW-064	9/21/2021	CHLORIDE	4		MG/L
MW-064	9/21/2021	CHROMIUM	0.0014	J	MG/L
MW-064	9/21/2021	FLUORIDE	0.50	U*+	MG/L
MW-064	9/21/2021	LEAD	0.00025	J	MG/L
MW-064	9/21/2021	MERCURY	0.0002	U	MG/L
MW-064	9/21/2021	NICKEL	0.0077		MG/L
MW-064	9/21/2021	NITRATE-N	2.7		MG/L
MW-064	9/21/2021	PH	5.7	HF	S.U.
MW-064	9/21/2021	SELENIUM	0.001	U	MG/L
MW-064	9/21/2021	SODIUM	3.4		MG/L
MW-064	9/21/2021	SPECIFIC CONDUCTANCE	69		US/CM
MW-064	9/21/2021	SULFATE	7.2		MG/L
MW-064	9/21/2021	TEMPERATURE	22.6	HF	C
MW-064	9/21/2021	TOTAL DISSOLVED SOLIDS	46		MG/L
MW-064	9/21/2021	TURBIDITY	2.2		NTU
MW-064	3/29/2022	ALKALINITY	8	U	MG/L
MW-064	3/29/2022	ALUMINUM	340		UG/L
MW-064	3/29/2022	ARSENIC	0.002	U	MG/L
MW-064	3/29/2022	BARIUM	0.037		MG/L
MW-064	3/29/2022	BERYLLIUM	0.00032	J	MG/L
MW-064	3/29/2022	CADMIUM	0.0005	U	MG/L

Appendix B
North Landfill Historical Groundwater Analytical Data
Quantum Maryland, LLC
Frederick, MD

MW-064	3/29/2022	CHLORIDE	4.5	F1	MG/L
MW-064	3/29/2022	CHROMIUM	0.0014	J	MG/L
MW-064	3/29/2022	FLUORIDE	0.10	U	MG/L
MW-064	3/29/2022	LEAD	0.0003	J	MG/L
MW-064	3/29/2022	MERCURY	0.000081	J	MG/L
MW-064	3/29/2022	NICKEL	0.0067		MG/L
MW-064	3/29/2022	NITRATE-N	2.2	HF1cn	MG/L
MW-064	3/29/2022	PH	5.7	HF	S.U.
MW-064	3/29/2022	SELENIUM	0.001	U	MG/L
MW-064	3/29/2022	SODIUM	2.5		MG/L
MW-064	3/29/2022	SPECIFIC CONDUCTANCE	61		US/CM
MW-064	3/29/2022	SULFATE	6.3	F1	MG/L
MW-064	3/29/2022	TEMPERATURE	22.3	HF	C
MW-064	3/29/2022	TOTAL DISSOLVED SOLIDS	36		MG/L
MW-064	3/29/2022	TURBIDITY	8.6		NTU
MW-064	9/27/2022	ALKALINITY	8	U	MG/L
MW-064	9/27/2022	ALUMINUM	150		UG/L
MW-064	9/27/2022	ARSENIC	0.002	U	MG/L
MW-064	9/27/2022	BARIUM	0.04		MG/L
MW-064	9/27/2022	BERYLLIUM	0.00034	J	MG/L
MW-064	9/27/2022	CADMIUM	0.00015	J	MG/L
MW-064	9/27/2022	CHLORIDE	4.1	Jcn	MG/L
MW-064	9/27/2022	CHROMIUM	0.0014	J	MG/L
MW-064	9/27/2022	FLUORIDE	0.2	U	MG/L
MW-064	9/27/2022	LEAD	0.00021	J	MG/L
MW-064	9/27/2022	MERCURY	0.0002	U	MG/L
MW-064	9/27/2022	NICKEL	0.0081		MG/L
MW-064	9/27/2022	NITRATE-N	3.3		MG/L
MW-064	9/27/2022	PH	5.6	HF	S.U.
MW-064	9/27/2022	SELENIUM	0.001	U	MG/L
MW-064	9/27/2022	SODIUM	2.6		MG/L
MW-064	9/27/2022	SPECIFIC CONDUCTANCE	67		US/CM
MW-064	9/27/2022	SULFATE	6.1	Jcn	MG/L
MW-064	9/27/2022	TEMPERATURE	22	HF	C
MW-064	9/27/2022	TOTAL DISSOLVED SOLIDS	37		MG/L
MW-064	9/27/2022	TURBIDITY	3		NTU
MW-064	3/30/2023	ALKALINITY	8		MG/L
MW-064	3/30/2023	ALUMINUM	12		UG/L
MW-064	3/30/2023	ARSENIC	0.002	U	MG/L
MW-064	3/30/2023	BARIUM	0.05		MG/L
MW-064	3/30/2023	BERYLLIUM	0.00035	J	MG/L
MW-064	3/30/2023	CADMIUM	0.0005	U	MG/L
MW-064	3/30/2023	CHLORIDE	3.1	J	MG/L
MW-064	3/30/2023	CHROMIUM	0.0008	J	MG/L
MW-064	3/30/2023	FLUORIDE	0.2	U	MG/L
MW-064	3/30/2023	LEAD	0.00024	J	MG/L

Appendix B
North Landfill Historical Groundwater Analytical Data
Quantum Maryland, LLC
Frederick, MD

MW-064	3/30/2023	MERCURY	0.0002	U	MG/L
MW-064	3/30/2023	NICKEL	0.0082		MG/L
MW-064	3/30/2023	NITRATE-N	3.9		MG/L
MW-064	3/30/2023	PH	5.6	HF	S.U.
MW-064	3/30/2023	SELENIUM	0.001	U	MG/L
MW-064	3/30/2023	SODIUM	2.8		MG/L
MW-064	3/30/2023	SPECIFIC CONDUCTANCE	72		US/CM
MW-064	3/30/2023	SULFATE	7.1	J	MG/L
MW-064	3/30/2023	TEMPERATURE	23	HF	C
MW-064	3/30/2023	TOTAL DISSOLVED SOLIDS	33		MG/L
MW-064	3/30/2023	TURBIDITY	5.9		NTU
MW-074	10/22/1993	1,1-DICHLOROETHENE	0.001	U	MG/L
MW-074	10/22/1993	ALKALINITY	172		MG/L
MW-074	10/22/1993	BICARBONATE ALKALINITY	172		MG/L
MW-074	10/22/1993	CALCIUM	83.5		MG/L
MW-074	10/22/1993	CARBONATE ALKALINITY	0.00	U	MG/L
MW-074	10/22/1993	CHLORIDE	21.5		MG/L
MW-074	10/22/1993	CIS-1,2-DICHLOROETHENE	0.001	U	MG/L
MW-074	10/22/1993	CYANIDE	9.45	U	MG/L
MW-074	10/22/1993	FLUORIDE	0.37		MG/L
MW-074	10/22/1993	FREE CYANIDE	0.0082	U	MG/L
MW-074	10/22/1993	IRON	2.44		MG/L
MW-074	10/22/1993	SULFATE	57.6		MG/L
MW-074	10/22/1993	TETRACHLOROETHENE	0.001		MG/L
MW-074	10/22/1993	TOTAL DISSOLVED SOLIDS	302		MG/L
MW-074	10/22/1993	TRICHLOROETHENE	0.001	U	MG/L
MW-074	10/22/1993	VINYL CHLORIDE	0.001	U	MG/L
MW-074	3/14/1994	CYANIDE	8.94	U	MG/L
MW-074	3/14/1994	FLUORIDE	0.70		MG/L
MW-074	3/14/1994	FREE CYANIDE	0.0085	U	MG/L
MW-074	7/14/1994	ALKALINITY	198		MG/L
MW-074	7/14/1994	BICARBONATE ALKALINITY	198		MG/L
MW-074	7/14/1994	CALCIUM	73.7		MG/L
MW-074	7/14/1994	CARBONATE ALKALINITY	0.00	U	MG/L
MW-074	7/14/1994	CHLORIDE	16.4		MG/L
MW-074	7/14/1994	CYANIDE	9.01	U	MG/L
MW-074	7/14/1994	FLUORIDE	0.50		MG/L
MW-074	7/14/1994	IRON	0.36		MG/L
MW-074	7/14/1994	SULFATE	52.3		MG/L
MW-074	7/14/1994	TOTAL DISSOLVED SOLIDS	327		MG/L
MW-074	7/29/1994	FREE CYANIDE	0.0075	U	MG/L
MW-074	1/23/1995	CYANIDE	10.4	U	MG/L
MW-074	1/23/1995	FLUORIDE	0.58		MG/L
MW-074	1/23/1995	FREE CYANIDE	0.0087	U	MG/L
MW-074	7/17/1995	ALKALINITY	202		MG/L
MW-074	7/17/1995	BICARBONATE ALKALINITY	202		MG/L

Appendix B
North Landfill Historical Groundwater Analytical Data
Quantum Maryland, LLC
Frederick, MD

MW-074	7/17/1995	CALCIUM	90		MG/L
MW-074	7/17/1995	CARBONATE ALKALINITY	0.00	U	MG/L
MW-074	7/17/1995	CHLORIDE	17		MG/L
MW-074	7/17/1995	CYANIDE	9.86	U	MG/L
MW-074	7/17/1995	FLUORIDE	0.52		MG/L
MW-074	7/17/1995	IRON	1.78		MG/L
MW-074	7/17/1995	SULFATE	97.5		MG/L
MW-074	7/17/1995	TOTAL DISSOLVED SOLIDS	336		MG/L
MW-074	7/31/1995	FREE CYANIDE	0.0077	U	MG/L
MW-074	1/23/1996	CYANIDE	11	U	MG/L
MW-074	1/23/1996	FLUORIDE	0.62		MG/L
MW-074	1/23/1996	FREE CYANIDE	0.0081	U	MG/L
MW-074	7/2/1996	ALKALINITY	148		MG/L
MW-074	7/2/1996	BICARBONATE ALKALINITY	148		MG/L
MW-074	7/2/1996	CALCIUM	72		MG/L
MW-074	7/2/1996	CARBONATE ALKALINITY	0.00	U	MG/L
MW-074	7/2/1996	CHLORIDE	18		MG/L
MW-074	7/2/1996	CYANIDE	9.32	U	MG/L
MW-074	7/2/1996	FLUORIDE	0.48		MG/L
MW-074	7/2/1996	FLUORINE	0.50		MG/L
MW-074	7/2/1996	FREE CYANIDE	0.0083	U	MG/L
MW-074	7/2/1996	IRON	0.40		MG/L
MW-074	7/2/1996	SODIUM	7.6		MG/L
MW-074	7/2/1996	SULFATE	33.8		MG/L
MW-074	7/2/1996	TOTAL DISSOLVED SOLIDS	288		MG/L
MW-074	1/28/1997	CYANIDE	6.18	U	MG/L
MW-074	1/28/1997	FLUORIDE	0.45		MG/L
MW-074	1/28/1997	FLUORINE	0.60		MG/L
MW-074	1/28/1997	FREE CYANIDE	0.008	U	MG/L
MW-074	1/28/1997	SODIUM	6.8		MG/L
MW-074	7/8/1997	ALKALINITY	190		MG/L
MW-074	7/8/1997	BICARBONATE ALKALINITY	190		MG/L
MW-074	7/8/1997	CALCIUM	93		MG/L
MW-074	7/8/1997	CARBONATE ALKALINITY	1	U	MG/L
MW-074	7/8/1997	CHLORIDE	18		MG/L
MW-074	7/8/1997	CYANIDE	6.18	U	MG/L
MW-074	7/8/1997	FLUORIDE	0.51		MG/L
MW-074	7/8/1997	FLUORINE	0.50		MG/L
MW-074	7/8/1997	FREE CYANIDE	0.008	U	MG/L
MW-074	7/8/1997	IRON	1.1		MG/L
MW-074	7/8/1997	SODIUM	7.8		MG/L
MW-074	7/8/1997	SULFATE	60		MG/L
MW-074	7/8/1997	TOTAL DISSOLVED SOLIDS	318		MG/L
MW-074	1/26/1998	CYANIDE	0.001		MG/L
MW-074	1/26/1998	FLUORIDE	0.40		MG/L
MW-074	1/26/1998	FLUORINE	0.40		MG/L

Appendix B
North Landfill Historical Groundwater Analytical Data
Quantum Maryland, LLC
Frederick, MD

MW-074	1/26/1998	FREE CYANIDE	0.00823	U	MG/L
MW-074	1/26/1998	SODIUM	15		MG/L
MW-074	7/1/1998	ALKALINITY	179		MG/L
MW-074	7/1/1998	BICARBONATE ALKALINITY	179		MG/L
MW-074	7/1/1998	CALCIUM	88		MG/L
MW-074	7/1/1998	CARBONATE ALKALINITY	4.75	U	MG/L
MW-074	7/1/1998	CHLORIDE	10		MG/L
MW-074	7/1/1998	CYANIDE	10.98	U	MG/L
MW-074	7/1/1998	FLUORIDE	0.43		MG/L
MW-074	7/1/1998	FREE CYANIDE	0.00823	U	MG/L
MW-074	7/1/1998	IRON	1.7		MG/L
MW-074	7/1/1998	SILICON DIOXIDE	11		MG/L
MW-074	7/1/1998	SODIUM	7.1		MG/L
MW-074	7/1/1998	SULFATE	45		MG/L
MW-074	7/1/1998	TOTAL DISSOLVED SOLIDS	305		MG/L
MW-074	1/13/1999	CYANIDE	10.98	U	MG/L
MW-074	1/13/1999	FLUORIDE	0.55		MG/L
MW-074	1/13/1999	FREE CYANIDE	0.0134	U	MG/L
MW-074	7/6/1999	ALKALINITY	190		MG/L
MW-074	7/6/1999	BICARBONATE ALKALINITY	190		MG/L
MW-074	7/6/1999	CALCIUM	95		MG/L
MW-074	7/6/1999	CARBONATE ALKALINITY	2	U	MG/L
MW-074	7/6/1999	CHLORIDE	13		MG/L
MW-074	7/6/1999	CYANIDE	1	U	MG/L
MW-074	7/6/1999	FLUORIDE	0.54		MG/L
MW-074	7/6/1999	FREE CYANIDE	0.0134	U	MG/L
MW-074	7/6/1999	IRON	3.4		MG/L
MW-074	7/6/1999	SULFATE	39		MG/L
MW-074	7/6/1999	TOTAL DISSOLVED SOLIDS	340		MG/L
MW-074	1/28/2000	CYANIDE	0.001	U	MG/L
MW-074	1/28/2000	FLUORIDE	0.46		MG/L
MW-074	1/28/2000	FREE CYANIDE	0.00342	U	MG/L
MW-074	7/18/2000	ALKALINITY	170		MG/L
MW-074	7/18/2000	BICARBONATE ALKALINITY	170		MG/L
MW-074	7/18/2000	CALCIUM	91		MG/L
MW-074	7/18/2000	CARBONATE ALKALINITY	2	U	MG/L
MW-074	7/18/2000	CHLORIDE	18		MG/L
MW-074	7/18/2000	CYANIDE	0.001	U	MG/L
MW-074	7/18/2000	FLUORIDE	0.55		MG/L
MW-074	7/18/2000	FREE CYANIDE	0.004		MG/L
MW-074	7/18/2000	IRON	1.5		MG/L
MW-074	7/18/2000	SULFATE	54		MG/L
MW-074	7/18/2000	TOTAL DISSOLVED SOLIDS	300		MG/L
MW-074	1/26/2001	CYANIDE	0.001	U	MG/L
MW-074	1/26/2001	FLUORIDE	0.43		MG/L
MW-074	1/26/2001	FREE CYANIDE	0.003		MG/L

Appendix B
North Landfill Historical Groundwater Analytical Data
Quantum Maryland, LLC
Frederick, MD

MW-074	7/31/2001	ALKALINITY	190		MG/L
MW-074	7/31/2001	BICARBONATE ALKALINITY	190		MG/L
MW-074	7/31/2001	CALCIUM	95.9		MG/L
MW-074	7/31/2001	CARBONATE ALKALINITY	5	U	MG/L
MW-074	7/31/2001	CHLORIDE	18.8		MG/L
MW-074	7/31/2001	CYANIDE	0.001	U	MG/L
MW-074	7/31/2001	FLUORIDE	0.41		MG/L
MW-074	7/31/2001	FREE CYANIDE	0.007		MG/L
MW-074	7/31/2001	IRON	2.29		MG/L
MW-074	7/31/2001	SULFATE	52.4		MG/L
MW-074	7/31/2001	TOTAL DISSOLVED SOLIDS	339		MG/L
MW-074	1/28/2002	CYANIDE	0.01	U	MG/L
MW-074	1/28/2002	FLUORIDE	0.51		MG/L
MW-074	1/28/2002	FREE CYANIDE	0.0009		MG/L
MW-074	7/30/2002	ALKALINITY	170		MG/L
MW-074	7/30/2002	BICARBONATE ALKALINITY	170		MG/L
MW-074	7/30/2002	CALCIUM	95		MG/L
MW-074	7/30/2002	CARBONATE ALKALINITY	2	U	MG/L
MW-074	7/30/2002	CHLORIDE	21		MG/L
MW-074	7/30/2002	CYANIDE	0.0026		MG/L
MW-074	7/30/2002	FLUORIDE	0.53		MG/L
MW-074	7/30/2002	FREE CYANIDE	0.0024		MG/L
MW-074	7/30/2002	IRON	8.2		MG/L
MW-074	7/30/2002	SULFATE	42		MG/L
MW-074	7/30/2002	TOTAL DISSOLVED SOLIDS	390		MG/L
MW-074	1/31/2003	CYANIDE	0.0043		MG/L
MW-074	1/31/2003	FLUORIDE	0.61		MG/L
MW-074	1/31/2003	FREE CYANIDE	0.003		MG/L
MW-074	7/21/2003	ALKALINITY	180		MG/L
MW-074	7/21/2003	BICARBONATE ALKALINITY	180		MG/L
MW-074	7/21/2003	CALCIUM	78		MG/L
MW-074	7/21/2003	CARBONATE ALKALINITY	2	U	MG/L
MW-074	7/21/2003	CHLORIDE	17		MG/L
MW-074	7/21/2003	CYANIDE	0.0025		MG/L
MW-074	7/21/2003	FLUORIDE	0.38		MG/L
MW-074	7/21/2003	FREE CYANIDE	0.006		MG/L
MW-074	7/21/2003	IRON	2.8		MG/L
MW-074	7/21/2003	SULFATE	52		MG/L
MW-074	7/21/2003	TOTAL DISSOLVED SOLIDS	330		MG/L
MW-074	1/28/2004	CYANIDE	0.0012		MG/L
MW-074	1/28/2004	FLUORIDE	0.44		MG/L
MW-074	1/28/2004	FREE CYANIDE	0.002		MG/L
MW-074	7/28/2004	ALKALINITY	260		MG/L
MW-074	7/28/2004	BICARBONATE ALKALINITY	260		MG/L
MW-074	7/28/2004	CALCIUM	380		MG/L
MW-074	7/28/2004	CARBONATE ALKALINITY	4	U	MG/L

Appendix B
North Landfill Historical Groundwater Analytical Data
Quantum Maryland, LLC
Frederick, MD

MW-074	7/28/2004	CHLORIDE	15		MG/L
MW-074	7/28/2004	CYANIDE	0.001	U	MG/L
MW-074	7/28/2004	FLUORIDE	0.42		MG/L
MW-074	7/28/2004	FREE CYANIDE	0.011		MG/L
MW-074	7/28/2004	IRON	320		MG/L
MW-074	7/28/2004	SULFATE	41		MG/L
MW-074	7/28/2004	TOTAL DISSOLVED SOLIDS	360		MG/L
MW-074	9/27/2004	1,1,1,2-TETRACHLOROETHANE	0.001	U	MG/L
MW-074	9/27/2004	1,1,1-TRICHLOROETHANE	0.001	U	MG/L
MW-074	9/27/2004	1,1,2,2-TETRACHLOROETHANE	0.001	U	MG/L
MW-074	9/27/2004	1,1,2-TRICHLOROETHANE	0.001	U	MG/L
MW-074	9/27/2004	1,1-DICHLOROETHANE	0.001	U	MG/L
MW-074	9/27/2004	1,1-DICHLOROETHENE	0.001	U	MG/L
MW-074	9/27/2004	1,2,3-TRICHLOROPROPANE	0.001	U	MG/L
MW-074	9/27/2004	1,2-DIBROMO-3-CHLOROPROPANE	0.001	U	MG/L
MW-074	9/27/2004	1,2-DIBROMOETHANE	0.001	U	MG/L
MW-074	9/27/2004	1,2-DICHLOROBENZENE	0.001	U	MG/L
MW-074	9/27/2004	1,2-DICHLOROETHANE	0.001	U	MG/L
MW-074	9/27/2004	1,2-DICHLOROPROPANE	0.001	U	MG/L
MW-074	9/27/2004	1,4-DICHLOROBENZENE	0.0008		MG/L
MW-074	9/27/2004	2-BUTANONE	0.005	U	MG/L
MW-074	9/27/2004	2-HEXANONE	0.005	U	MG/L
MW-074	9/27/2004	4-METHYL-2-PENTANONE	0.005	U	MG/L
MW-074	9/27/2004	ACETONE	0.021		MG/L
MW-074	9/27/2004	ACRYLONITRILE	0.005	U	MG/L
MW-074	9/27/2004	AMMONIA	0.10	U	MG/L
MW-074	9/27/2004	ANTIMONY	0.002		MG/L
MW-074	9/27/2004	ARSENIC	0.027		MG/L
MW-074	9/27/2004	BARIUM	0.25		MG/L
MW-074	9/27/2004	BENZENE	0.001	U	MG/L
MW-074	9/27/2004	BERYLLIUM	0.0052		MG/L
MW-074	9/27/2004	BROMOCHLOROMETHANE	0.001	U	MG/L
MW-074	9/27/2004	BROMODICHLOROMETHANE	0.001	U	MG/L
MW-074	9/27/2004	BROMOFORM	0.001	U	MG/L
MW-074	9/27/2004	BROMOMETHANE	0.001	U	MG/L
MW-074	9/27/2004	CADMIUM	0.0017		MG/L
MW-074	9/27/2004	CARBON DISULFIDE	0.001	U	MG/L
MW-074	9/27/2004	CARBON TETRACHLORIDE	0.001	U	MG/L
MW-074	9/27/2004	CHEMICAL OXYGEN DEMAND	15		MG/L
MW-074	9/27/2004	CHLOROBENZENE	0.001	U	MG/L
MW-074	9/27/2004	CHLORODIBROMOMETHANE	0.001	U	MG/L
MW-074	9/27/2004	CHLOROETHANE	0.001	U	MG/L
MW-074	9/27/2004	CHLOROFORM	0.001	U	MG/L
MW-074	9/27/2004	CHLOROMETHANE	0.001	U	MG/L
MW-074	9/27/2004	CHROMIUM	0.081		MG/L
MW-074	9/27/2004	CIS-1,2-DICHLOROETHENE	0.001	U	MG/L

Appendix B
North Landfill Historical Groundwater Analytical Data
Quantum Maryland, LLC
Frederick, MD

MW-074	9/27/2004	CIS-1,3-DICHLOROPROPENE	0.001	U	MG/L
MW-074	9/27/2004	COBALT	0.027		MG/L
MW-074	9/27/2004	COPPER	0.30		MG/L
MW-074	9/27/2004	DIBROMOMETHANE	0.001	U	MG/L
MW-074	9/27/2004	ETHYLBENZENE	0.001	U	MG/L
MW-074	9/27/2004	GALLIUM	0.066		MG/L
MW-074	9/27/2004	HARDNESS	450		MG/L
MW-074	9/27/2004	IRON	72		MG/L
MW-074	9/27/2004	LEAD	0.13		MG/L
MW-074	9/27/2004	M+P-XYLENES	0.001	U	MG/L
MW-074	9/27/2004	MANGANESE	1.5		MG/L
MW-074	9/27/2004	MERCURY	0.00021		MG/L
MW-074	9/27/2004	METHYL IODIDE	0.001	U	MG/L
MW-074	9/27/2004	METHYLENE CHLORIDE	0.0011		MG/L
MW-074	9/27/2004	NICKEL	0.02		MG/L
MW-074	9/27/2004	NITRATE	3.8		MG/L
MW-074	9/27/2004	NITRITE	0.005	U	MG/L
MW-074	9/27/2004	O-XYLENE	0.001	U	MG/L
MW-074	9/27/2004	SELENIUM	0.005	U	MG/L
MW-074	9/27/2004	SILVER	0.005	U	MG/L
MW-074	9/27/2004	SODIUM	9.3		MG/L
MW-074	9/27/2004	STYRENE	0.001	U	MG/L
MW-074	9/27/2004	TETRACHLOROETHENE	0.0012		MG/L
MW-074	9/27/2004	THALLIUM	0.002		MG/L
MW-074	9/27/2004	TOTAL XYLENES	0.001	U	MG/L
MW-074	9/27/2004	TRANS-1,2-DICHLOROETHENE	0.001	U	MG/L
MW-074	9/27/2004	TRANS-1,3-DICHLOROPROPENE	0.001	U	MG/L
MW-074	9/27/2004	TRANS-1,4-DICHLORO-2-BUTENE	0.005	U	MG/L
MW-074	9/27/2004	TRICHLOROETHENE	0.001	U	MG/L
MW-074	9/27/2004	TRICHLOROFUOROMETHANE	0.001	U	MG/L
MW-074	9/27/2004	TURBIDITY	1800		NTU
MW-074	9/27/2004	VANADIUM	0.12		MG/L
MW-074	9/27/2004	VINYL ACETATE	0.001	U	MG/L
MW-074	9/27/2004	VINYL CHLORIDE	0.001	U	MG/L
MW-074	9/27/2004	ZINC	0.17		MG/L
MW-074	1/4/2005	ARSENIC	0.003		MG/L
MW-074	1/4/2005	BERYLLIUM	0.002	U	MG/L
MW-074	3/21/2005	1,1,1,2-TETRACHLOROETHANE	0.001	U	MG/L
MW-074	3/21/2005	1,1,1-TRICHLOROETHANE	0.001	U	MG/L
MW-074	3/21/2005	1,1,2,2-TETRACHLOROETHANE	0.001	U	MG/L
MW-074	3/21/2005	1,1,2-TRICHLOROETHANE	0.001	U	MG/L
MW-074	3/21/2005	1,1-DICHLOROETHANE	0.001	U	MG/L
MW-074	3/21/2005	1,1-DICHLOROETHENE	0.001	U	MG/L
MW-074	3/21/2005	1,2,3-TRICHLOROPROPANE	0.001	U	MG/L
MW-074	3/21/2005	1,2-DIBROMO-3-CHLOROPROPANE	0.001	U	MG/L
MW-074	3/21/2005	1,2-DIBROMOETHANE	0.001	U	MG/L

Appendix B
North Landfill Historical Groundwater Analytical Data
Quantum Maryland, LLC
Frederick, MD

MW-074	3/21/2005	1,2-DICHLOROBENZENE	0.001	U	MG/L
MW-074	3/21/2005	1,2-DICHLOROETHANE	0.001	U	MG/L
MW-074	3/21/2005	1,2-DICHLOROPROPANE	0.001	U	MG/L
MW-074	3/21/2005	1,4-DICHLOROBENZENE	0.0006		MG/L
MW-074	3/21/2005	2-BUTANONE	0.005	U	MG/L
MW-074	3/21/2005	2-HEXANONE	0.005	U	MG/L
MW-074	3/21/2005	4-METHYL-2-PENTANONE	0.005	U	MG/L
MW-074	3/21/2005	ACETONE	0.005	U	MG/L
MW-074	3/21/2005	ACRYLONITRILE	0.005	U	MG/L
MW-074	3/21/2005	ALKALINITY	190		MG/L
MW-074	3/21/2005	AMMONIA	0.43		MG/L
MW-074	3/21/2005	ANTIMONY	0.004		MG/L
MW-074	3/21/2005	ARSENIC	0.01	U	MG/L
MW-074	3/21/2005	BARIUM	0.054		MG/L
MW-074	3/21/2005	BENZENE	0.001	U	MG/L
MW-074	3/21/2005	BERYLLIUM	0.002	U	MG/L
MW-074	3/21/2005	BICARBONATE ALKALINITY	190		MG/L
MW-074	3/21/2005	BROMOCHLOROMETHANE	0.001	U	MG/L
MW-074	3/21/2005	BROMODICHLOROMETHANE	0.001	U	MG/L
MW-074	3/21/2005	BROMOFORM	0.001	U	MG/L
MW-074	3/21/2005	BROMOMETHANE	0.001	U	MG/L
MW-074	3/21/2005	CADMIUM	0.0005	U	MG/L
MW-074	3/21/2005	CALCIUM	92		MG/L
MW-074	3/21/2005	CARBON DISULFIDE	0.001	U	MG/L
MW-074	3/21/2005	CARBON TETRACHLORIDE	0.001	U	MG/L
MW-074	3/21/2005	CARBONATE ALKALINITY	4	U	MG/L
MW-074	3/21/2005	CHEMICAL OXYGEN DEMAND	27		MG/L
MW-074	3/21/2005	CHLORIDE	11		MG/L
MW-074	3/21/2005	CHLOROBENZENE	0.001	U	MG/L
MW-074	3/21/2005	CHLORODIBROMOMETHANE	0.001	U	MG/L
MW-074	3/21/2005	CHLOROETHANE	0.001	U	MG/L
MW-074	3/21/2005	CHLOROFORM	0.00089		MG/L
MW-074	3/21/2005	CHLOROMETHANE	0.001	U	MG/L
MW-074	3/21/2005	CHROMIUM	0.021		MG/L
MW-074	3/21/2005	CIS-1,2-DICHLOROETHENE	0.001	U	MG/L
MW-074	3/21/2005	CIS-1,3-DICHLOROPROPENE	0.001	U	MG/L
MW-074	3/21/2005	COBALT	0.005	U	MG/L
MW-074	3/21/2005	COPPER	0.015		MG/L
MW-074	3/21/2005	CYANIDE	0.0028		MG/L
MW-074	3/21/2005	DIBROMOMETHANE	0.001	U	MG/L
MW-074	3/21/2005	ETHYLBENZENE	0.001	U	MG/L
MW-074	3/21/2005	FLUORIDE	0.72		MG/L
MW-074	3/21/2005	FREE CYANIDE	0.0037		MG/L
MW-074	3/21/2005	GALLIUM	0.05	U	MG/L
MW-074	3/21/2005	HARDNESS	230		MG/L
MW-074	3/21/2005	IRON	4.8		MG/L

Appendix B
North Landfill Historical Groundwater Analytical Data
Quantum Maryland, LLC
Frederick, MD

MW-074	3/21/2005	LEAD	0.0072		MG/L
MW-074	3/21/2005	M+P-XYLENES	0.001	U	MG/L
MW-074	3/21/2005	MANGANESE	0.079		MG/L
MW-074	3/21/2005	MERCURY	0.0002	U	MG/L
MW-074	3/21/2005	METHYL IODIDE	0.001	U	MG/L
MW-074	3/21/2005	METHYLENE CHLORIDE	0.001	U	MG/L
MW-074	3/21/2005	NICKEL	0.0091		MG/L
MW-074	3/21/2005	NITRATE	4.1		MG/L
MW-074	3/21/2005	O-XYLENE	0.001	U	MG/L
MW-074	3/21/2005	SELENIUM	0.005	U	MG/L
MW-074	3/21/2005	SILVER	0.001	U	MG/L
MW-074	3/21/2005	SODIUM	9		MG/L
MW-074	3/21/2005	STYRENE	0.001	U	MG/L
MW-074	3/21/2005	SULFATE	46		MG/L
MW-074	3/21/2005	TETRACHLOROETHENE	0.00093		MG/L
MW-074	3/21/2005	THALLIUM	0.002	U	MG/L
MW-074	3/21/2005	TOLUENE	0.001	U	MG/L
MW-074	3/21/2005	TOTAL DISSOLVED SOLIDS	370		MG/L
MW-074	3/21/2005	TOTAL XYLENES	0.001	U	MG/L
MW-074	3/21/2005	TRANS-1,2-DICHLOROETHENE	0.001	U	MG/L
MW-074	3/21/2005	TRANS-1,3-DICHLOROPROPENE	0.001	U	MG/L
MW-074	3/21/2005	TRANS-1,4-DICHLORO-2-BUTENE	0.005	U	MG/L
MW-074	3/21/2005	TRICHLOROETHENE	0.001	U	MG/L
MW-074	3/21/2005	TRICHLOROFUOROMETHANE	0.001	U	MG/L
MW-074	3/21/2005	TURBIDITY	87		NTU
MW-074	3/21/2005	VANADIUM	0.005	U	MG/L
MW-074	3/21/2005	VINYL ACETATE	0.001	U	MG/L
MW-074	3/21/2005	VINYL CHLORIDE	0.001	U	MG/L
MW-074	3/21/2005	ZINC	0.022		MG/L
MW-074	6/20/2005	FLUORIDE	0.50		MG/L
MW-074	6/20/2005	FREE CYANIDE	0.0004		MG/L
MW-074	9/20/2005	1,1,1,2-TETRACHLOROETHANE	0.001	U	MG/L
MW-074	9/20/2005	1,1,1-TRICHLOROETHANE	0.001	U	MG/L
MW-074	9/20/2005	1,1,2,2-TETRACHLOROETHANE	0.001	U	MG/L
MW-074	9/20/2005	1,1,2-TRICHLOROETHANE	0.001	U	MG/L
MW-074	9/20/2005	1,1-DICHLOROETHANE	0.001	U	MG/L
MW-074	9/20/2005	1,1-DICHLOROETHENE	0.001	U	MG/L
MW-074	9/20/2005	1,2,3-TRICHLOROPROPANE	0.001	U	MG/L
MW-074	9/20/2005	1,2-DIBROMO-3-CHLOROPROPANE	0.001	U	MG/L
MW-074	9/20/2005	1,2-DIBROMOETHANE	0.001	U	MG/L
MW-074	9/20/2005	1,2-DICHLOROBENZENE	0.001	U	MG/L
MW-074	9/20/2005	1,2-DICHLOROETHANE	0.001	U	MG/L
MW-074	9/20/2005	1,2-DICHLOROPROPANE	0.001	U	MG/L
MW-074	9/20/2005	1,4-DICHLOROBENZENE	0.0006		MG/L
MW-074	9/20/2005	2-BUTANONE	0.005	U	MG/L
MW-074	9/20/2005	2-HEXANONE	0.005	U	MG/L

Appendix B
North Landfill Historical Groundwater Analytical Data
Quantum Maryland, LLC
Frederick, MD

MW-074	9/20/2005	4-METHYL-2-PENTANONE	0.005	U	MG/L
MW-074	9/20/2005	ACETONE	0.0051		MG/L
MW-074	9/20/2005	ACRYLONITRILE	0.004	U	MG/L
MW-074	9/20/2005	ALKALINITY	190		MG/L
MW-074	9/20/2005	AMMONIA	1	U	MG/L
MW-074	9/20/2005	ANTIMONY	0.002		MG/L
MW-074	9/20/2005	ARSENIC	0.002	U	MG/L
MW-074	9/20/2005	BARIUM	0.045		MG/L
MW-074	9/20/2005	BENZENE	0.001	U	MG/L
MW-074	9/20/2005	BERYLLIUM	0.002	U	MG/L
MW-074	9/20/2005	BICARBONATE ALKALINITY	190		MG/L
MW-074	9/20/2005	BROMOCHLOROMETHANE	0.001	U	MG/L
MW-074	9/20/2005	BROMODICHLOROMETHANE	0.001	U	MG/L
MW-074	9/20/2005	BROMOFORM	0.001	U	MG/L
MW-074	9/20/2005	BROMOMETHANE	0.001	U	MG/L
MW-074	9/20/2005	CADMIUM	0.0005	U	MG/L
MW-074	9/20/2005	CALCIUM	95		MG/L
MW-074	9/20/2005	CARBON DISULFIDE	0.001	U	MG/L
MW-074	9/20/2005	CARBON TETRACHLORIDE	0.001	U	MG/L
MW-074	9/20/2005	CARBONATE ALKALINITY	2	U	MG/L
MW-074	9/20/2005	CHEMICAL OXYGEN DEMAND	10	U	MG/L
MW-074	9/20/2005	CHLORIDE	17		MG/L
MW-074	9/20/2005	CHLOROBENZENE	0.001	U	MG/L
MW-074	9/20/2005	CHLORODIBROMOMETHANE	0.001	U	MG/L
MW-074	9/20/2005	CHLOROETHANE	0.001	U	MG/L
MW-074	9/20/2005	CHLOROFORM	0.001	U	MG/L
MW-074	9/20/2005	CHLOROMETHANE	0.001	U	MG/L
MW-074	9/20/2005	CHROMIUM	0.001	U	MG/L
MW-074	9/20/2005	CIS-1,2-DICHLOROETHENE	0.001	U	MG/L
MW-074	9/20/2005	CIS-1,3-DICHLOROPROPENE	0.001	U	MG/L
MW-074	9/20/2005	COBALT	0.005	U	MG/L
MW-074	9/20/2005	COPPER	0.0054		MG/L
MW-074	9/20/2005	CYANIDE	0.0017		MG/L
MW-074	9/20/2005	DIBROMOMETHANE	0.001	U	MG/L
MW-074	9/20/2005	ETHYLBENZENE	0.001	U	MG/L
MW-074	9/20/2005	FLUORIDE	0.52		MG/L
MW-074	9/20/2005	FREE CYANIDE	0.01	U	MG/L
MW-074	9/20/2005	GALLIUM	0.005	U	MG/L
MW-074	9/20/2005	HARDNESS	280		MG/L
MW-074	9/20/2005	IRON	1.2		MG/L
MW-074	9/20/2005	LEAD	0.002	U	MG/L
MW-074	9/20/2005	M+P-XYLENES	0.001	U	MG/L
MW-074	9/20/2005	MAGNESIUM	10		MG/L
MW-074	9/20/2005	MANGANESE	0.023		MG/L
MW-074	9/20/2005	MERCURY	0.001	U	MG/L
MW-074	9/20/2005	METHYL IODIDE	0.001	U	MG/L

Appendix B
North Landfill Historical Groundwater Analytical Data
Quantum Maryland, LLC
Frederick, MD

MW-074	9/20/2005	METHYLENE CHLORIDE	0.0049		MG/L
MW-074	9/20/2005	NICKEL	0.002	U	MG/L
MW-074	9/20/2005	NITRATE	3.7		MG/L
MW-074	9/20/2005	NITRITE	0.005	U	MG/L
MW-074	9/20/2005	O-XYLENE	0.001	U	MG/L
MW-074	9/20/2005	SELENIUM	0.01	U	MG/L
MW-074	9/20/2005	SILVER	0.001	U	MG/L
MW-074	9/20/2005	SODIUM	10		MG/L
MW-074	9/20/2005	STYRENE	0.001	U	MG/L
MW-074	9/20/2005	SULFATE	45		MG/L
MW-074	9/20/2005	TETRACHLOROETHENE	0.0013		MG/L
MW-074	9/20/2005	THALLIUM	0.002		MG/L
MW-074	9/20/2005	TOLUENE	0.001	U	MG/L
MW-074	9/20/2005	TOTAL DISSOLVED SOLIDS	360		MG/L
MW-074	9/20/2005	TOTAL XYLENES	0.001	U	MG/L
MW-074	9/20/2005	TRANS-1,2-DICHLOROETHENE	0.001	U	MG/L
MW-074	9/20/2005	TRANS-1,3-DICHLOROPROPENE	0.001	U	MG/L
MW-074	9/20/2005	TRANS-1,4-DICHLORO-2-BUTENE	0.005	U	MG/L
MW-074	9/20/2005	TRICHLOROETHENE	0.001	U	MG/L
MW-074	9/20/2005	TRICHLOROFLUOROMETHANE	0.001	U	MG/L
MW-074	9/20/2005	VANADIUM	0.005	U	MG/L
MW-074	9/20/2005	VINYL ACETATE	0.001	U	MG/L
MW-074	9/20/2005	VINYL CHLORIDE	0.001	U	MG/L
MW-074	9/20/2005	ZINC	0.013		MG/L
MW-074	11/22/2005	TURBIDITY	38		NTU
MW-074	3/9/2006	1,1,1,2-TETRACHLOROETHANE	0.001	U	MG/L
MW-074	3/9/2006	1,1,1-TRICHLOROETHANE	0.001	U	MG/L
MW-074	3/9/2006	1,1,2,2-TETRACHLOROETHANE	0.001	U	MG/L
MW-074	3/9/2006	1,1,2-TRICHLOROETHANE	0.001	U	MG/L
MW-074	3/9/2006	1,1-DICHLOROETHANE	0.001	U	MG/L
MW-074	3/9/2006	1,1-DICHLOROETHENE	0.001	U	MG/L
MW-074	3/9/2006	1,2,3-TRICHLOROPROPANE	0.001	U	MG/L
MW-074	3/9/2006	1,2-DIBROMO-3-CHLOROPROPANE	0.001	U	MG/L
MW-074	3/9/2006	1,2-DIBROMOETHANE	0.001	U	MG/L
MW-074	3/9/2006	1,2-DICHLOROBENZENE	0.001	U	MG/L
MW-074	3/9/2006	1,2-DICHLOROETHANE	0.001	U	MG/L
MW-074	3/9/2006	1,2-DICHLOROPROPANE	0.001	U	MG/L
MW-074	3/9/2006	1,4-DICHLOROBENZENE	0.001	U	MG/L
MW-074	3/9/2006	2-BUTANONE	0.005	U	MG/L
MW-074	3/9/2006	2-HEXANONE	0.005	U	MG/L
MW-074	3/9/2006	4-METHYL-2-PENTANONE	0.005	U	MG/L
MW-074	3/9/2006	ACETONE	0.005	U	MG/L
MW-074	3/9/2006	ACRYLONITRILE	0.005	U	MG/L
MW-074	3/9/2006	ALKALINITY	180		MG/L
MW-074	3/9/2006	AMMONIA	1	U	MG/L
MW-074	3/9/2006	ANTIMONY	0.002		MG/L

Appendix B
North Landfill Historical Groundwater Analytical Data
Quantum Maryland, LLC
Frederick, MD

MW-074	3/9/2006	ARSENIC	0.002	U	MG/L
MW-074	3/9/2006	BARIUM	0.04		MG/L
MW-074	3/9/2006	BENZENE	0.001	U	MG/L
MW-074	3/9/2006	BERYLLIUM	0.002	U	MG/L
MW-074	3/9/2006	BROMOCHLOROMETHANE	0.001	U	MG/L
MW-074	3/9/2006	BROMODICHLOROMETHANE	0.001	U	MG/L
MW-074	3/9/2006	BROMOFORM	0.001	U	MG/L
MW-074	3/9/2006	BROMOMETHANE	0.001	U	MG/L
MW-074	3/9/2006	CADMIUM	0.0005	U	MG/L
MW-074	3/9/2006	CALCIUM	87		MG/L
MW-074	3/9/2006	CARBON DISULFIDE	0.001	U	MG/L
MW-074	3/9/2006	CARBON TETRACHLORIDE	0.001	U	MG/L
MW-074	3/9/2006	CHEMICAL OXYGEN DEMAND	10	U	MG/L
MW-074	3/9/2006	CHLORIDE	20		MG/L
MW-074	3/9/2006	CHLOROBENZENE	0.001	U	MG/L
MW-074	3/9/2006	CHLORODIBROMOMETHANE	0.001	U	MG/L
MW-074	3/9/2006	CHLOROETHANE	0.001	U	MG/L
MW-074	3/9/2006	CHLOROFORM	0.003		MG/L
MW-074	3/9/2006	CHLOROMETHANE	0.001	U	MG/L
MW-074	3/9/2006	CHROMIUM	0.011		MG/L
MW-074	3/9/2006	CIS-1,2-DICHLOROETHENE	0.001	U	MG/L
MW-074	3/9/2006	CIS-1,3-DICHLOROPROPENE	0.001	U	MG/L
MW-074	3/9/2006	COBALT	0.005	U	MG/L
MW-074	3/9/2006	COPPER	0.0035		MG/L
MW-074	3/9/2006	CYANIDE	0.0009		MG/L
MW-074	3/9/2006	DIBROMOMETHANE	0.001	U	MG/L
MW-074	3/9/2006	ETHYLBENZENE	0.001	U	MG/L
MW-074	3/9/2006	FLUORIDE	0.37		MG/L
MW-074	3/9/2006	FREE CYANIDE	0.005	U	MG/L
MW-074	3/9/2006	GALLIUM	0.005	U	MG/L
MW-074	3/9/2006	HARDNESS	250		MG/L
MW-074	3/9/2006	IRON	0.18		MG/L
MW-074	3/9/2006	LEAD	0.002	U	MG/L
MW-074	3/9/2006	M+P-XYLENES	0.001	U	MG/L
MW-074	3/9/2006	MAGNESIUM	9		MG/L
MW-074	3/9/2006	MANGANESE	0.013		MG/L
MW-074	3/9/2006	MERCURY	0.0002	U	MG/L
MW-074	3/9/2006	METHYL IODIDE	0.001	U	MG/L
MW-074	3/9/2006	METHYLENE CHLORIDE	0.001	U	MG/L
MW-074	3/9/2006	NICKEL	0.002	U	MG/L
MW-074	3/9/2006	NITRATE	3.6		MG/L
MW-074	3/9/2006	O-XYLENE	0.001	U	MG/L
MW-074	3/9/2006	SELENIUM	0.005	U	MG/L
MW-074	3/9/2006	SILVER	0.001	U	MG/L
MW-074	3/9/2006	SODIUM	9.6		MG/L
MW-074	3/9/2006	STYRENE	0.001	U	MG/L

Appendix B
North Landfill Historical Groundwater Analytical Data
Quantum Maryland, LLC
Frederick, MD

MW-074	3/9/2006	SULFATE	42		MG/L
MW-074	3/9/2006	TETRACHLOROETHENE	0.0012		MG/L
MW-074	3/9/2006	THALLIUM	0.002	U	MG/L
MW-074	3/9/2006	TOLUENE	0.001	U	MG/L
MW-074	3/9/2006	TOTAL DISSOLVED SOLIDS	380		MG/L
MW-074	3/9/2006	TOTAL XYLENES	0.001	U	MG/L
MW-074	3/9/2006	TRANS-1,2-DICHLOROETHENE	0.001	U	MG/L
MW-074	3/9/2006	TRANS-1,3-DICHLOROPROPENE	0.001	U	MG/L
MW-074	3/9/2006	TRANS-1,4-DICHLORO-2-BUTENE	0.005	U	MG/L
MW-074	3/9/2006	TRICHLOROETHENE	0.001	U	MG/L
MW-074	3/9/2006	TRICHLOROFLUOROMETHANE	0.001	U	MG/L
MW-074	3/9/2006	TURBIDITY	8.3		NTU
MW-074	3/9/2006	VANADIUM	0.001	U	MG/L
MW-074	3/9/2006	VINYL ACETATE	0.001	U	MG/L
MW-074	3/9/2006	VINYL CHLORIDE	0.001	U	MG/L
MW-074	3/9/2006	ZINC	0.008		MG/L
MW-074	8/22/2006	1,1,1,2-TETRACHLOROETHANE	0.001	U	MG/L
MW-074	8/22/2006	1,1,1-TRICHLOROETHANE	0.001	U	MG/L
MW-074	8/22/2006	1,1,2,2-TETRACHLOROETHANE	0.001	U	MG/L
MW-074	8/22/2006	1,1,2-TRICHLOROETHANE	0.001	U	MG/L
MW-074	8/22/2006	1,1-DICHLOROETHANE	0.001	U	MG/L
MW-074	8/22/2006	1,1-DICHLOROETHENE	0.001	U	MG/L
MW-074	8/22/2006	1,2,3-TRICHLOROPROPANE	0.001	U	MG/L
MW-074	8/22/2006	1,2-DIBROMO-3-CHLOROPROPANE	0.001	U	MG/L
MW-074	8/22/2006	1,2-DIBROMOETHANE	0.001	U	MG/L
MW-074	8/22/2006	1,2-DICHLOROBENZENE	0.001	U	MG/L
MW-074	8/22/2006	1,2-DICHLOROETHANE	0.001	U	MG/L
MW-074	8/22/2006	1,2-DICHLOROPROPANE	0.001	U	MG/L
MW-074	8/22/2006	1,4-DICHLOROBENZENE	0.001		MG/L
MW-074	8/22/2006	2-BUTANONE	0.005	U	MG/L
MW-074	8/22/2006	2-HEXANONE	0.005	U	MG/L
MW-074	8/22/2006	4-METHYL-2-PENTANONE	0.005	U	MG/L
MW-074	8/22/2006	ACETONE	0.0043		MG/L
MW-074	8/22/2006	ACRYLONITRILE	0.005	U	MG/L
MW-074	8/22/2006	ALKALINITY	200		MG/L
MW-074	8/22/2006	AMMONIA	1	U	MG/L
MW-074	8/22/2006	ANTIMONY	0.002	U	MG/L
MW-074	8/22/2006	ARSENIC	0.002	U	MG/L
MW-074	8/22/2006	BARIUM	0.044		MG/L
MW-074	8/22/2006	BENZENE	0.001	U	MG/L
MW-074	8/22/2006	BERYLLIUM	0.002	U	MG/L
MW-074	8/22/2006	BICARBONATE ALKALINITY	200		MG/L
MW-074	8/22/2006	BROMOCHLOROMETHANE	0.001	U	MG/L
MW-074	8/22/2006	BROMODICHLOROMETHANE	0.001	U	MG/L
MW-074	8/22/2006	BROMOFORM	0.001	U	MG/L
MW-074	8/22/2006	BROMOMETHANE	0.001	U	MG/L

Appendix B
North Landfill Historical Groundwater Analytical Data
Quantum Maryland, LLC
Frederick, MD

MW-074	8/22/2006	CADMIUM	0.0005	U	MG/L
MW-074	8/22/2006	CALCIUM	87		MG/L
MW-074	8/22/2006	CARBON DISULFIDE	0.001	U	MG/L
MW-074	8/22/2006	CARBON TETRACHLORIDE	0.001	U	MG/L
MW-074	8/22/2006	CARBONATE ALKALINITY	4	U	MG/L
MW-074	8/22/2006	CHEMICAL OXYGEN DEMAND	10	U	MG/L
MW-074	8/22/2006	CHLORIDE	18		MG/L
MW-074	8/22/2006	CHLOROBENZENE	0.001	U	MG/L
MW-074	8/22/2006	CHLORODIBROMOMETHANE	0.001	U	MG/L
MW-074	8/22/2006	CHLOROETHANE	0.001	U	MG/L
MW-074	8/22/2006	CHLOROFORM	0.0024		MG/L
MW-074	8/22/2006	CHLOROMETHANE	0.001	U	MG/L
MW-074	8/22/2006	CHROMIUM	0.006		MG/L
MW-074	8/22/2006	CIS-1,2-DICHLOROETHENE	0.001	U	MG/L
MW-074	8/22/2006	CIS-1,3-DICHLOROPROPENE	0.001	U	MG/L
MW-074	8/22/2006	COBALT	0.005	U	MG/L
MW-074	8/22/2006	COPPER	0.005		MG/L
MW-074	8/22/2006	CYANIDE	0.0014		MG/L
MW-074	8/22/2006	DIBROMOMETHANE	0.001	U	MG/L
MW-074	8/22/2006	ETHYLBENZENE	0.001	U	MG/L
MW-074	8/22/2006	FLUORIDE	0.51		MG/L
MW-074	8/22/2006	FREE CYANIDE	0.055		MG/L
MW-074	8/22/2006	GALLIUM	0.005	U	MG/L
MW-074	8/22/2006	HARDNESS	260		MG/L
MW-074	8/22/2006	IRON	1.4		MG/L
MW-074	8/22/2006	LEAD	0.0021		MG/L
MW-074	8/22/2006	M+P-XYLENES	0.001	U	MG/L
MW-074	8/22/2006	MAGNESIUM	9.1		MG/L
MW-074	8/22/2006	MANGANESE	0.028		MG/L
MW-074	8/22/2006	MERCURY	0.0002	U	MG/L
MW-074	8/22/2006	METHYL IODIDE	0.001	U	MG/L
MW-074	8/22/2006	METHYLENE CHLORIDE	0.001	U	MG/L
MW-074	8/22/2006	NICKEL	0.001		MG/L
MW-074	8/22/2006	NITRATE	2.8		MG/L
MW-074	8/22/2006	NITRITE	0.005	U	MG/L
MW-074	8/22/2006	O-XYLENE	0.001	U	MG/L
MW-074	8/22/2006	SELENIUM	0.005	U	MG/L
MW-074	8/22/2006	SILVER	0.001	U	MG/L
MW-074	8/22/2006	SODIUM	10		MG/L
MW-074	8/22/2006	STYRENE	0.001	U	MG/L
MW-074	8/22/2006	SULFATE	37		MG/L
MW-074	8/22/2006	TETRACHLOROETHENE	0.00073		MG/L
MW-074	8/22/2006	THALLIUM	0.002	U	MG/L
MW-074	8/22/2006	TOLUENE	0.001	U	MG/L
MW-074	8/22/2006	TOTAL DISSOLVED SOLIDS	270		MG/L
MW-074	8/22/2006	TOTAL XYLENES	0.001	U	MG/L

Appendix B
North Landfill Historical Groundwater Analytical Data
Quantum Maryland, LLC
Frederick, MD

MW-074	8/22/2006	TRANS-1,2-DICHLOROETHENE	0.001	U	MG/L
MW-074	8/22/2006	TRANS-1,3-DICHLOROPROPENE	0.001	U	MG/L
MW-074	8/22/2006	TRANS-1,4-DICHLORO-2-BUTENE	0.005	U	MG/L
MW-074	8/22/2006	TRICHLOROETHENE	0.001	U	MG/L
MW-074	8/22/2006	TRICHLOROFLUOROMETHANE	0.001	U	MG/L
MW-074	8/22/2006	TURBIDITY	12		NTU
MW-074	8/22/2006	VANADIUM	0.005	U	MG/L
MW-074	8/22/2006	VINYL ACETATE	0.001	U	MG/L
MW-074	8/22/2006	VINYL CHLORIDE	0.001	U	MG/L
MW-074	8/22/2006	ZINC	0.01	U	MG/L
MW-074	3/13/2007	1,1,1,2-TETRACHLOROETHANE	0.001	U	MG/L
MW-074	3/13/2007	1,1,1-TRICHLOROETHANE	0.001	U	MG/L
MW-074	3/13/2007	1,1,2,2-TETRACHLOROETHANE	0.001	U	MG/L
MW-074	3/13/2007	1,1,2-TRICHLOROETHANE	0.001	U	MG/L
MW-074	3/13/2007	1,1-DICHLOROETHANE	0.001	U	MG/L
MW-074	3/13/2007	1,1-DICHLOROETHENE	0.001	U	MG/L
MW-074	3/13/2007	1,2,3-TRICHLOROPROPANE	0.001	U	MG/L
MW-074	3/13/2007	1,2-DIBROMO-3-CHLOROPROPANE	0.001	U	MG/L
MW-074	3/13/2007	1,2-DIBROMOETHANE	0.001	U	MG/L
MW-074	3/13/2007	1,2-DICHLOROBENZENE	0.001	U	MG/L
MW-074	3/13/2007	1,2-DICHLOROETHANE	0.001	U	MG/L
MW-074	3/13/2007	1,2-DICHLOROPROPANE	0.001	U	MG/L
MW-074	3/13/2007	1,4-DICHLOROBENZENE	0.001	U	MG/L
MW-074	3/13/2007	2-BUTANONE	0.005	U	MG/L
MW-074	3/13/2007	2-HEXANONE	0.005	U	MG/L
MW-074	3/13/2007	4-METHYL-2-PENTANONE	0.005	U	MG/L
MW-074	3/13/2007	ACETONE	0.005	U	MG/L
MW-074	3/13/2007	ACRYLONITRILE	0.005	U	MG/L
MW-074	3/13/2007	ALKALINITY	160		MG/L
MW-074	3/13/2007	AMMONIA	1	U	MG/L
MW-074	3/13/2007	ANTIMONY	0.002	U	MG/L
MW-074	3/13/2007	ARSENIC	0.03		MG/L
MW-074	3/13/2007	BARIUM	0.033		MG/L
MW-074	3/13/2007	BENZENE	0.001	U	MG/L
MW-074	3/13/2007	BERYLLIUM	0.002	U	MG/L
MW-074	3/13/2007	BROMOCHLOROMETHANE	0.001	U	MG/L
MW-074	3/13/2007	BROMODICHLOROMETHANE	0.001	U	MG/L
MW-074	3/13/2007	BROMOFORM	0.001	U	MG/L
MW-074	3/13/2007	BROMOMETHANE	0.001	U	MG/L
MW-074	3/13/2007	CADMIUM	0.0005	U	MG/L
MW-074	3/13/2007	CALCIUM	75		MG/L
MW-074	3/13/2007	CARBON DISULFIDE	0.001	U	MG/L
MW-074	3/13/2007	CARBON TETRACHLORIDE	0.001	U	MG/L
MW-074	3/13/2007	CHEMICAL OXYGEN DEMAND	10	U	MG/L
MW-074	3/13/2007	CHLORIDE	21		MG/L
MW-074	3/13/2007	CHLOROBENZENE	0.001	U	MG/L

Appendix B
North Landfill Historical Groundwater Analytical Data
Quantum Maryland, LLC
Frederick, MD

MW-074	3/13/2007	CHLORODIBROMOMETHANE	0.001	U	MG/L
MW-074	3/13/2007	CHLOROETHANE	0.001	U	MG/L
MW-074	3/13/2007	CHLOROFORM	0.0014		MG/L
MW-074	3/13/2007	CHLOROMETHANE	0.001	U	MG/L
MW-074	3/13/2007	CHROMIUM	0.01	U	MG/L
MW-074	3/13/2007	CIS-1,2-DICHLOROETHENE	0.001	U	MG/L
MW-074	3/13/2007	CIS-1,3-DICHLOROPROPENE	0.001	U	MG/L
MW-074	3/13/2007	COBALT	0.005	U	MG/L
MW-074	3/13/2007	COPPER	0.002	U	MG/L
MW-074	3/13/2007	CYANIDE	0.001	U	MG/L
MW-074	3/13/2007	DIBROMOMETHANE	0.001	U	MG/L
MW-074	3/13/2007	ETHYLBENZENE	0.001	U	MG/L
MW-074	3/13/2007	FLUORIDE	0.44		MG/L
MW-074	3/13/2007	FREE CYANIDE	0.005	U	MG/L
MW-074	3/13/2007	GALLIUM	0.005	U	MG/L
MW-074	3/13/2007	HARDNESS	220		MG/L
MW-074	3/13/2007	IRON	0.015		MG/L
MW-074	3/13/2007	LEAD	0.002	U	MG/L
MW-074	3/13/2007	M+P-XYLENES	0.001	U	MG/L
MW-074	3/13/2007	MAGNESIUM	7.8		MG/L
MW-074	3/13/2007	MANGANESE	0.005	U	MG/L
MW-074	3/13/2007	MERCURY	0.0002	U	MG/L
MW-074	3/13/2007	METHYL IODIDE	0.001	U	MG/L
MW-074	3/13/2007	METHYLENE CHLORIDE	0.001	U	MG/L
MW-074	3/13/2007	MOLYBDENUM	0.005	U	MG/L
MW-074	3/13/2007	NICKEL	0.005	U	MG/L
MW-074	3/13/2007	NITRATE	3.3		MG/L
MW-074	3/13/2007	NITRITE	0.005	U	MG/L
MW-074	3/13/2007	O-XYLENE	0.001	U	MG/L
MW-074	3/13/2007	SELENIUM	0.005	U	MG/L
MW-074	3/13/2007	SILVER	0.001	U	MG/L
MW-074	3/13/2007	SODIUM	9.6		MG/L
MW-074	3/13/2007	STYRENE	0.001	U	MG/L
MW-074	3/13/2007	SULFATE	37		MG/L
MW-074	3/13/2007	TETRACHLOROETHENE	0.00073		MG/L
MW-074	3/13/2007	THALLIUM	0.002	U	MG/L
MW-074	3/13/2007	TOLUENE	0.001	U	MG/L
MW-074	3/13/2007	TOTAL DISSOLVED SOLIDS	240		MG/L
MW-074	3/13/2007	TOTAL XYLENES	0.001	U	MG/L
MW-074	3/13/2007	TRANS-1,2-DICHLOROETHENE	0.001	U	MG/L
MW-074	3/13/2007	TRANS-1,3-DICHLOROPROPENE	0.001	U	MG/L
MW-074	3/13/2007	TRANS-1,4-DICHLORO-2-BUTENE	0.005	U	MG/L
MW-074	3/13/2007	TRICHLOROETHENE	0.001	U	MG/L
MW-074	3/13/2007	TRICHLOROFLUOROMETHANE	0.001	U	MG/L
MW-074	3/13/2007	TURBIDITY	0.10	U	NTU
MW-074	3/13/2007	VANADIUM	0.01	U	MG/L

Appendix B
North Landfill Historical Groundwater Analytical Data
Quantum Maryland, LLC
Frederick, MD

MW-074	3/13/2007	VINYL ACETATE	0.001	U	MG/L
MW-074	3/13/2007	VINYL CHLORIDE	0.001	U	MG/L
MW-074	3/13/2007	ZINC	0.01	U	MG/L
MW-074	9/11/2007	1,1,1,2-TETRACHLOROETHANE	0.001	U	MG/L
MW-074	9/11/2007	1,1,1-TRICHLOROETHANE	0.001	U	MG/L
MW-074	9/11/2007	1,1,2,2-TETRACHLOROETHANE	0.001	U	MG/L
MW-074	9/11/2007	1,1,2-TRICHLOROETHANE	0.001	U	MG/L
MW-074	9/11/2007	1,1-DICHLOROETHANE	0.001	U	MG/L
MW-074	9/11/2007	1,1-DICHLOROETHENE	0.001	U	MG/L
MW-074	9/11/2007	1,2,3-TRICHLOROPROPANE	0.001	U	MG/L
MW-074	9/11/2007	1,2-DIBROMO-3-CHLOROPROPANE	0.001	U	MG/L
MW-074	9/11/2007	1,2-DIBROMOETHANE	0.001	U	MG/L
MW-074	9/11/2007	1,2-DICHLOROBENZENE	0.001	U	MG/L
MW-074	9/11/2007	1,2-DICHLOROETHANE	0.001	U	MG/L
MW-074	9/11/2007	1,2-DICHLOROPROPANE	0.001	U	MG/L
MW-074	9/11/2007	1,4-DICHLOROBENZENE	0.001	U	MG/L
MW-074	9/11/2007	2-BUTANONE	0.005	U	MG/L
MW-074	9/11/2007	2-HEXANONE	0.005	U	MG/L
MW-074	9/11/2007	4-METHYL-2-PENTANONE	0.005	U	MG/L
MW-074	9/11/2007	ACETONE	0.005	U	MG/L
MW-074	9/11/2007	ACRYLONITRILE	0.005	U	MG/L
MW-074	9/11/2007	ALKALINITY	180		MG/L
MW-074	9/11/2007	AMMONIA	0.27		MG/L
MW-074	9/11/2007	ANTIMONY	0.002	U	MG/L
MW-074	9/11/2007	ARSENIC	0.002	U	MG/L
MW-074	9/11/2007	BARIUM	0.041		MG/L
MW-074	9/11/2007	BENZENE	0.001	U	MG/L
MW-074	9/11/2007	BERYLLIUM	0.002	U	MG/L
MW-074	9/11/2007	BROMOCHLOROMETHANE	0.001	U	MG/L
MW-074	9/11/2007	BROMODICHLOROMETHANE	0.001	U	MG/L
MW-074	9/11/2007	BROMOFORM	0.001	U	MG/L
MW-074	9/11/2007	BROMOMETHANE	0.001	U	MG/L
MW-074	9/11/2007	CADMIUM	0.0005	U	MG/L
MW-074	9/11/2007	CALCIUM	91		MG/L
MW-074	9/11/2007	CARBON DISULFIDE	0.001	U	MG/L
MW-074	9/11/2007	CARBON TETRACHLORIDE	0.001	U	MG/L
MW-074	9/11/2007	CHEMICAL OXYGEN DEMAND	10	U	MG/L
MW-074	9/11/2007	CHLORIDE	10		MG/L
MW-074	9/11/2007	CHLOROBENZENE	0.001	U	MG/L
MW-074	9/11/2007	CHLORODIBROMOMETHANE	0.001	U	MG/L
MW-074	9/11/2007	CHLOROETHANE	0.001	U	MG/L
MW-074	9/11/2007	CHLOROFORM	0.00077		MG/L
MW-074	9/11/2007	CHLOROMETHANE	0.001	U	MG/L
MW-074	9/11/2007	CHROMIUM	0.005		MG/L
MW-074	9/11/2007	CIS-1,2-DICHLOROETHENE	0.001	U	MG/L
MW-074	9/11/2007	CIS-1,3-DICHLOROPROPENE	0.001	U	MG/L

Appendix B
North Landfill Historical Groundwater Analytical Data
Quantum Maryland, LLC
Frederick, MD

MW-074	9/11/2007	COBALT	0.005	U	MG/L
MW-074	9/11/2007	COPPER	0.0028		MG/L
MW-074	9/11/2007	CYANIDE	0.005	U	MG/L
MW-074	9/11/2007	DIBROMOMETHANE	0.001	U	MG/L
MW-074	9/11/2007	ETHYLBENZENE	0.001	U	MG/L
MW-074	9/11/2007	FLUORIDE	0.48		MG/L
MW-074	9/11/2007	FREE CYANIDE	0.005	U	MG/L
MW-074	9/11/2007	GALLIUM	0.005	U	MG/L
MW-074	9/11/2007	HARDNESS	250		MG/L
MW-074	9/11/2007	IRON	0.68		MG/L
MW-074	9/11/2007	LEAD	0.0022		MG/L
MW-074	9/11/2007	M+P-XYLENES	0.001	U	MG/L
MW-074	9/11/2007	MAGNESIUM	9.6		MG/L
MW-074	9/11/2007	MANGANESE	0.013		MG/L
MW-074	9/11/2007	MERCURY	0.0002	U	MG/L
MW-074	9/11/2007	METHYL IODIDE	0.001	U	MG/L
MW-074	9/11/2007	METHYLENE CHLORIDE	0.001	U	MG/L
MW-074	9/11/2007	NICKEL	0.003		MG/L
MW-074	9/11/2007	NITRATE	3.1		MG/L
MW-074	9/11/2007	NITRITE	0.012	U	MG/L
MW-074	9/11/2007	O-XYLENE	0.001	U	MG/L
MW-074	9/11/2007	SELENIUM	0.005	U	MG/L
MW-074	9/11/2007	SILVER	0.001	U	MG/L
MW-074	9/11/2007	SODIUM	10		MG/L
MW-074	9/11/2007	STYRENE	0.001	U	MG/L
MW-074	9/11/2007	SULFATE	52		MG/L
MW-074	9/11/2007	TETRACHLOROETHENE	0.00091		MG/L
MW-074	9/11/2007	THALLIUM	0.002	U	MG/L
MW-074	9/11/2007	TOLUENE	0.001	U	MG/L
MW-074	9/11/2007	TOTAL DISSOLVED SOLIDS	260		MG/L
MW-074	9/11/2007	TOTAL XYLENES	0.001	U	MG/L
MW-074	9/11/2007	TRANS-1,2-DICHLOROETHENE	0.001	U	MG/L
MW-074	9/11/2007	TRANS-1,3-DICHLOROPROPENE	0.001	U	MG/L
MW-074	9/11/2007	TRANS-1,4-DICHLORO-2-BUTENE	0.005	U	MG/L
MW-074	9/11/2007	TRICHLOROETHENE	0.001	U	MG/L
MW-074	9/11/2007	TRICHLOROFLUOROMETHANE	0.001	U	MG/L
MW-074	9/11/2007	TURBIDITY	3.1		NTU
MW-074	9/11/2007	VANADIUM	0.005	U	MG/L
MW-074	9/11/2007	VINYL ACETATE	0.001	U	MG/L
MW-074	9/11/2007	VINYL CHLORIDE	0.001	U	MG/L
MW-074	9/11/2007	ZINC	0.01	U	MG/L
MW-074	3/18/2008	1,1,1,2-TETRACHLOROETHANE	0.001	U	MG/L
MW-074	3/18/2008	1,1,1-TRICHLOROETHANE	0.001	U	MG/L
MW-074	3/18/2008	1,1,2,2-TETRACHLOROETHANE	0.001	U	MG/L
MW-074	3/18/2008	1,1,2-TRICHLOROETHANE	0.001	U	MG/L
MW-074	3/18/2008	1,1-DICHLOROETHANE	0.001	U	MG/L

Appendix B
North Landfill Historical Groundwater Analytical Data
Quantum Maryland, LLC
Frederick, MD

MW-074	3/18/2008	1,1-DICHLOROETHENE	0.001	U	MG/L
MW-074	3/18/2008	1,2,3-TRICHLOROPROPANE	0.001	U	MG/L
MW-074	3/18/2008	1,2-DIBROMO-3-CHLOROPROPANE	0.001	U	MG/L
MW-074	3/18/2008	1,2-DIBROMOETHANE	0.001	U	MG/L
MW-074	3/18/2008	1,2-DICHLOROBENZENE	0.001	U	MG/L
MW-074	3/18/2008	1,2-DICHLOROETHANE	0.001	U	MG/L
MW-074	3/18/2008	1,2-DICHLOROPROPANE	0.001	U	MG/L
MW-074	3/18/2008	1,4-DICHLOROBENZENE	0.001	U	MG/L
MW-074	3/18/2008	2-BUTANONE	0.005	U	MG/L
MW-074	3/18/2008	2-HEXANONE	0.005	U	MG/L
MW-074	3/18/2008	4-METHYL-2-PENTANONE	0.005	U	MG/L
MW-074	3/18/2008	ACETONE	0.005	U	MG/L
MW-074	3/18/2008	ACRYLONITRILE	0.005	U	MG/L
MW-074	3/18/2008	ALKALINITY	170		MG/L
MW-074	3/18/2008	AMMONIA	0.10	U	MG/L
MW-074	3/18/2008	ANTIMONY	0.004		MG/L
MW-074	3/18/2008	ARSENIC	0.002	U	MG/L
MW-074	3/18/2008	BARIUM	0.044		MG/L
MW-074	3/18/2008	BENZENE	0.001	U	MG/L
MW-074	3/18/2008	BERYLLIUM	0.0025	U	MG/L
MW-074	3/18/2008	BROMOCHLOROMETHANE	0.001	U	MG/L
MW-074	3/18/2008	BROMODICHLOROMETHANE	0.001	U	MG/L
MW-074	3/18/2008	BROMOFORM	0.001	U	MG/L
MW-074	3/18/2008	BROMOMETHANE	0.001	U	MG/L
MW-074	3/18/2008	CADMIUM	0.0005	U	MG/L
MW-074	3/18/2008	CALCIUM	85		MG/L
MW-074	3/18/2008	CARBON DISULFIDE	0.001	U	MG/L
MW-074	3/18/2008	CARBON TETRACHLORIDE	0.001	U	MG/L
MW-074	3/18/2008	CHEMICAL OXYGEN DEMAND	15		MG/L
MW-074	3/18/2008	CHLORIDE	32		MG/L
MW-074	3/18/2008	CHLOROBENZENE	0.001	U	MG/L
MW-074	3/18/2008	CHLORODIBROMOMETHANE	0.001	U	MG/L
MW-074	3/18/2008	CHLOROETHANE	0.001	U	MG/L
MW-074	3/18/2008	CHLOROFORM	0.0009		MG/L
MW-074	3/18/2008	CHLROMETHANE	0.001	U	MG/L
MW-074	3/18/2008	CHROMIUM	0.011		MG/L
MW-074	3/18/2008	CIS-1,2-DICHLOROETHENE	0.001	U	MG/L
MW-074	3/18/2008	CIS-1,3-DICHLOROPROPENE	0.001	U	MG/L
MW-074	3/18/2008	COBALT	0.005	U	MG/L
MW-074	3/18/2008	COPPER	0.002	U	MG/L
MW-074	3/18/2008	CYANIDE	0.01	U	MG/L
MW-074	3/18/2008	DIBROMOMETHANE	0.001	U	MG/L
MW-074	3/18/2008	ETHYLBENZENE	0.001	U	MG/L
MW-074	3/18/2008	FLUORIDE	0.38		MG/L
MW-074	3/18/2008	FREE CYANIDE	0.005	U	MG/L
MW-074	3/18/2008	GALLIUM	0.01	U	MG/L

Appendix B
North Landfill Historical Groundwater Analytical Data
Quantum Maryland, LLC
Frederick, MD

MW-074	3/18/2008	HARDNESS	250		MG/L
MW-074	3/18/2008	IRON	0.08		MG/L
MW-074	3/18/2008	LEAD	0.0028		MG/L
MW-074	3/18/2008	M+P-XYLENES	0.001	U	MG/L
MW-074	3/18/2008	MAGNESIUM	8.2		MG/L
MW-074	3/18/2008	MANGANESE	0.003		MG/L
MW-074	3/18/2008	MERCURY	0.0002	U	MG/L
MW-074	3/18/2008	METHYL IODIDE	0.001	U	MG/L
MW-074	3/18/2008	METHYLENE CHLORIDE	0.001	U	MG/L
MW-074	3/18/2008	NICKEL	0.004		MG/L
MW-074	3/18/2008	NITRATE	0.05	U	MG/L
MW-074	3/18/2008	NITRITE	0.012	U	MG/L
MW-074	3/18/2008	O-XYLENE	0.001	U	MG/L
MW-074	3/18/2008	SELENIUM	0.005	U	MG/L
MW-074	3/18/2008	SILVER	0.001	U	MG/L
MW-074	3/18/2008	SODIUM	13		MG/L
MW-074	3/18/2008	STYRENE	0.001	U	MG/L
MW-074	3/18/2008	SULFATE	46		MG/L
MW-074	3/18/2008	TETRACHLOROETHENE	0.0012		MG/L
MW-074	3/18/2008	THALLIUM	0.002	U	MG/L
MW-074	3/18/2008	TOLUENE	0.001	U	MG/L
MW-074	3/18/2008	TOTAL DISSOLVED SOLIDS	230		MG/L
MW-074	3/18/2008	TRANS-1,2-DICHLOROETHENE	0.001	U	MG/L
MW-074	3/18/2008	TRANS-1,3-DICHLOROPROPENE	0.001	U	MG/L
MW-074	3/18/2008	TRANS-1,4-DICHLORO-2-BUTENE	0.005	U	MG/L
MW-074	3/18/2008	TRICHLOROETHENE	0.001	U	MG/L
MW-074	3/18/2008	TRICHLOROFLUOROMETHANE	0.001	U	MG/L
MW-074	3/18/2008	TURBIDITY	1.7		NTU
MW-074	3/18/2008	VANADIUM	0.011		MG/L
MW-074	3/18/2008	VINYL ACETATE	0.005	U	MG/L
MW-074	3/18/2008	VINYL CHLORIDE	0.001	U	MG/L
MW-074	3/18/2008	ZINC	0.02	U	MG/L
MW-074	9/25/2008	1,1,1,2-TETRACHLOROETHANE	0.001	U	MG/L
MW-074	9/25/2008	1,1,1-TRICHLOROETHANE	0.001	U	MG/L
MW-074	9/25/2008	1,1,2,2-TETRACHLOROETHANE	0.001	U	MG/L
MW-074	9/25/2008	1,1,2-TRICHLOROETHANE	0.001	U	MG/L
MW-074	9/25/2008	1,1-DICHLOROETHANE	0.001	U	MG/L
MW-074	9/25/2008	1,1-DICHLOROETHENE	0.001	U	MG/L
MW-074	9/25/2008	1,2,3-TRICHLOROPROPANE	0.001	U	MG/L
MW-074	9/25/2008	1,2-DIBROMO-3-CHLOROPROPANE	0.001	U	MG/L
MW-074	9/25/2008	1,2-DIBROMOETHANE	0.001	U	MG/L
MW-074	9/25/2008	1,2-DICHLOROBENZENE	0.001	U	MG/L
MW-074	9/25/2008	1,2-DICHLOROETHANE	0.001	U	MG/L
MW-074	9/25/2008	1,2-DICHLOROPROPANE	0.001	U	MG/L
MW-074	9/25/2008	1,4-DICHLOROBENZENE	0.001	U	MG/L
MW-074	9/25/2008	2-BUTANONE	0.018		MG/L

Appendix B
North Landfill Historical Groundwater Analytical Data
Quantum Maryland, LLC
Frederick, MD

MW-074	9/25/2008	2-HEXANONE	0.005	U	MG/L
MW-074	9/25/2008	4-BROMOFLUOROBENZENE	0.0292		MG/L
MW-074	9/25/2008	4-METHYL-2-PENTANONE	0.005	U	MG/L
MW-074	9/25/2008	ACETONE	0.011		MG/L
MW-074	9/25/2008	ACRYLONITRILE	0.005	U	MG/L
MW-074	9/25/2008	ALKALINITY	200		MG/L
MW-074	9/25/2008	AMMONIA	0.14		MG/L
MW-074	9/25/2008	ANTIMONY	0.005	U	MG/L
MW-074	9/25/2008	ARSENIC	0.005	U	MG/L
MW-074	9/25/2008	BARIUM	0.046		MG/L
MW-074	9/25/2008	BENZENE	0.001	U	MG/L
MW-074	9/25/2008	BERYLLIUM	0.002	U	MG/L
MW-074	9/25/2008	BROMOCHLOROMETHANE	0.001	U	MG/L
MW-074	9/25/2008	BROMODICHLOROMETHANE	0.001	U	MG/L
MW-074	9/25/2008	BROMOFORM	0.001	U	MG/L
MW-074	9/25/2008	BROMOMETHANE	0.001	U	MG/L
MW-074	9/25/2008	CADMIUM	0.0005	U	MG/L
MW-074	9/25/2008	CALCIUM	98		MG/L
MW-074	9/25/2008	CARBON DISULFIDE	0.001	U	MG/L
MW-074	9/25/2008	CARBON TETRACHLORIDE	0.001	U	MG/L
MW-074	9/25/2008	CHEMICAL OXYGEN DEMAND	10	U	MG/L
MW-074	9/25/2008	CHLORIDE	20		MG/L
MW-074	9/25/2008	CHLOROBENZENE	0.001	U	MG/L
MW-074	9/25/2008	CHLORODIBROMOMETHANE	0.001	U	MG/L
MW-074	9/25/2008	CHLOROETHANE	0.001	U	MG/L
MW-074	9/25/2008	CHLOROFORM	0.001	U	MG/L
MW-074	9/25/2008	CHLOROMETHANE	0.001	U	MG/L
MW-074	9/25/2008	CHROMIUM	0.0039		MG/L
MW-074	9/25/2008	CIS-1,2-DICHLOROETHENE	0.001	U	MG/L
MW-074	9/25/2008	CIS-1,3-DICHLOROPROPENE	0.001	U	MG/L
MW-074	9/25/2008	COBALT	0.005	U	MG/L
MW-074	9/25/2008	COPPER	0.002	U	MG/L
MW-074	9/25/2008	CYANIDE	0.01	U	MG/L
MW-074	9/25/2008	DIBROMOMETHANE	0.001	U	MG/L
MW-074	9/25/2008	ETHYLBENZENE	0.001	U	MG/L
MW-074	9/25/2008	FLUORIDE	0.50		MG/L
MW-074	9/25/2008	FLUORODIBROMOMETHANE	0.0242		MG/L
MW-074	9/25/2008	FREE CYANIDE	0.002		MG/L
MW-074	9/25/2008	GALLIUM	0.005	U	MG/L
MW-074	9/25/2008	HARDNESS	290		MG/L
MW-074	9/25/2008	IRON	0.081		MG/L
MW-074	9/25/2008	LEAD	0.002	U	MG/L
MW-074	9/25/2008	M+P-XYLENES	0.002	U	MG/L
MW-074	9/25/2008	MAGNESIUM	10		MG/L
MW-074	9/25/2008	MANGANESE	0.005	U	MG/L
MW-074	9/25/2008	MERCURY	0.0002	U	MG/L

Appendix B
North Landfill Historical Groundwater Analytical Data
Quantum Maryland, LLC
Frederick, MD

MW-074	9/25/2008	METHYL IODIDE	0.001	U	MG/L
MW-074	9/25/2008	METHYLENE CHLORIDE	0.001	U	MG/L
MW-074	9/25/2008	NICKEL	0.005	U	MG/L
MW-074	9/25/2008	NITRATE	2.8		MG/L
MW-074	9/25/2008	NITRITE	0.005	U	MG/L
MW-074	9/25/2008	NITRITE/NITRATE-N	2.8		MG/L
MW-074	9/25/2008	O-XYLENE	0.001	U	MG/L
MW-074	9/25/2008	SELENIUM	0.005	U	MG/L
MW-074	9/25/2008	SILVER	0.002	U	MG/L
MW-074	9/25/2008	SODIUM	12		MG/L
MW-074	9/25/2008	STYRENE	0.001	U	MG/L
MW-074	9/25/2008	SULFATE	49		MG/L
MW-074	9/25/2008	TETRACHLOROETHENE	0.001	U	MG/L
MW-074	9/25/2008	THALLIUM	0.002	U	MG/L
MW-074	9/25/2008	TOLUENE	0.001	U	MG/L
MW-074	9/25/2008	TOTAL DISSOLVED SOLIDS	200		MG/L
MW-074	9/25/2008	TRANS-1,2-DICHLOROETHENE	0.001	U	MG/L
MW-074	9/25/2008	TRANS-1,3-DICHLOROPROPENE	0.001	U	MG/L
MW-074	9/25/2008	TRANS-1,4-DICHLORO-2-BUTENE	0.005	U	MG/L
MW-074	9/25/2008	TRICHLOROETHENE	0.001	U	MG/L
MW-074	9/25/2008	TRICHLOROFLUOROMETHANE	0.001	U	MG/L
MW-074	9/25/2008	TURBIDITY	1.6		NTU
MW-074	9/25/2008	VANADIUM	0.005	U	MG/L
MW-074	9/25/2008	VINYL ACETATE	0.001	U	MG/L
MW-074	9/25/2008	VINYL CHLORIDE	0.001	U	MG/L
MW-074	9/25/2008	ZINC	0.01		MG/L
MW-074	2/24/2009	1,1,1,2-TETRACHLOROETHANE	0.001	U	MG/L
MW-074	2/24/2009	1,1,1-TRICHLOROETHANE	0.001	U	MG/L
MW-074	2/24/2009	1,1,2,2-TETRACHLOROETHANE	0.001	U	MG/L
MW-074	2/24/2009	1,1,2-TRICHLOROETHANE	0.001	U	MG/L
MW-074	2/24/2009	1,1-DICHLOROETHANE	0.001	U	MG/L
MW-074	2/24/2009	1,1-DICHLOROETHENE	0.001	U	MG/L
MW-074	2/24/2009	1,2,3-TRICHLOROPROPANE	0.001	U	MG/L
MW-074	2/24/2009	1,2-DIBROMO-3-CHLOROPROPANE	0.001	U	MG/L
MW-074	2/24/2009	1,2-DIBROMOETHANE	0.001	U	MG/L
MW-074	2/24/2009	1,2-DICHLOROBENZENE	0.001	U	MG/L
MW-074	2/24/2009	1,2-DICHLOROETHANE	0.001	U	MG/L
MW-074	2/24/2009	1,2-DICHLOROPROPANE	0.001	U	MG/L
MW-074	2/24/2009	1,4-DICHLOROBENZENE	0.001	U	MG/L
MW-074	2/24/2009	2-BUTANONE	0.005	U	MG/L
MW-074	2/24/2009	2-HEXANONE	0.005	U	MG/L
MW-074	2/24/2009	4-BROMOFLUOROBENZENE	0.0236		MG/L
MW-074	2/24/2009	4-METHYL-2-PENTANONE	0.005	U	MG/L
MW-074	2/24/2009	ACETONE	0.005	U	MG/L
MW-074	2/24/2009	ACRYLONITRILE	0.005	U	MG/L
MW-074	2/24/2009	ALKALINITY	200		MG/L

Appendix B
North Landfill Historical Groundwater Analytical Data
Quantum Maryland, LLC
Frederick, MD

MW-074	2/24/2009	AMMONIA	0.10	U	MG/L
MW-074	2/24/2009	ANTIMONY	0.0011		MG/L
MW-074	2/24/2009	ARSENIC	0.005	U	MG/L
MW-074	2/24/2009	BARIUM	0.042		MG/L
MW-074	2/24/2009	BENZENE	0.001	U	MG/L
MW-074	2/24/2009	BERYLLIUM	0.002	U	MG/L
MW-074	2/24/2009	BROMOCHLOROMETHANE	0.001	U	MG/L
MW-074	2/24/2009	BROMODICHLOROMETHANE	0.001	U	MG/L
MW-074	2/24/2009	BROMOFORM	0.001	U	MG/L
MW-074	2/24/2009	BROMOMETHANE	0.001	U	MG/L
MW-074	2/24/2009	CADMIUM	0.0005		MG/L
MW-074	2/24/2009	CARBON DISULFIDE	0.001	U	MG/L
MW-074	2/24/2009	CARBON TETRACHLORIDE	0.001	U	MG/L
MW-074	2/24/2009	CHEMICAL OXYGEN DEMAND	10	U	MG/L
MW-074	2/24/2009	CHLORIDE	14		MG/L
MW-074	2/24/2009	CHLOROBENZENE	0.001	U	MG/L
MW-074	2/24/2009	CHLORODIBROMOMETHANE	0.001	U	MG/L
MW-074	2/24/2009	CHLOROETHANE	0.001	U	MG/L
MW-074	2/24/2009	CHLOROFORM	0.001	U	MG/L
MW-074	2/24/2009	CHLOROMETHANE	0.001	U	MG/L
MW-074	2/24/2009	CHROMIUM	0.0027		MG/L
MW-074	2/24/2009	CIS-1,2-DICHLOROETHENE	0.001	U	MG/L
MW-074	2/24/2009	CIS-1,3-DICHLOROPROPENE	0.001	U	MG/L
MW-074	2/24/2009	COBALT	0.005	U	MG/L
MW-074	2/24/2009	COPPER	0.009		MG/L
MW-074	2/24/2009	CYANIDE	0.003	U	MG/L
MW-074	2/24/2009	DIBROMOMETHANE	0.001	U	MG/L
MW-074	2/24/2009	ETHYLBENZENE	0.001	U	MG/L
MW-074	2/24/2009	FLUORIDE	0.42		MG/L
MW-074	2/24/2009	FLUORODIBROMOMETHANE	0.0239		MG/L
MW-074	2/24/2009	FREE CYANIDE	0.0017	U	MG/L
MW-074	2/24/2009	GALLIUM	0.005	U	MG/L
MW-074	2/24/2009	HARDNESS	270		MG/L
MW-074	2/24/2009	IRON	0.16		MG/L
MW-074	2/24/2009	LEAD	0.002	U	MG/L
MW-074	2/24/2009	M+P-XYLENES	0.00095	U	MG/L
MW-074	2/24/2009	MANGANESE	0.0068		MG/L
MW-074	2/24/2009	MERCURY	0.0002	U	MG/L
MW-074	2/24/2009	METHYL IODIDE	0.001	U	MG/L
MW-074	2/24/2009	METHYLENE CHLORIDE	0.001	U	MG/L
MW-074	2/24/2009	NICKEL	0.005	U	MG/L
MW-074	2/24/2009	NITRATE	0.05	U	MG/L
MW-074	2/24/2009	NITRITE	0.005	U	MG/L
MW-074	2/24/2009	NITRITE/NITRATE-N	0.05	U	MG/L
MW-074	2/24/2009	O-XYLENE	0.001	U	MG/L
MW-074	2/24/2009	SELENIUM	0.005	U	MG/L

Appendix B
North Landfill Historical Groundwater Analytical Data
Quantum Maryland, LLC
Frederick, MD

MW-074	2/24/2009	SILVER	0.002	U	MG/L
MW-074	2/24/2009	SODIUM	10		MG/L
MW-074	2/24/2009	STYRENE	0.001	U	MG/L
MW-074	2/24/2009	SULFATE	37		MG/L
MW-074	2/24/2009	TETRACHLOROETHENE	0.001		MG/L
MW-074	2/24/2009	THALLIUM	0.002	U	MG/L
MW-074	2/24/2009	TOLUENE	0.001	U	MG/L
MW-074	2/24/2009	TOTAL DISSOLVED SOLIDS	180		MG/L
MW-074	2/24/2009	TRANS-1,2-DICHLOROETHENE	0.001	U	MG/L
MW-074	2/24/2009	TRANS-1,3-DICHLOROPROPENE	0.001	U	MG/L
MW-074	2/24/2009	TRANS-1,4-DICHLORO-2-BUTENE	0.001	U	MG/L
MW-074	2/24/2009	TRICHLOROETHENE	0.001	U	MG/L
MW-074	2/24/2009	TRICHLOROFLUOROMETHANE	0.001	U	MG/L
MW-074	2/24/2009	TURBIDITY	2.8		NTU
MW-074	2/24/2009	VANADIUM	0.005	U	MG/L
MW-074	2/24/2009	VINYL ACETATE	0.001	U	MG/L
MW-074	2/24/2009	VINYL CHLORIDE	0.001	U	MG/L
MW-074	2/24/2009	ZINC	0.01	U	MG/L
MW-074	8/27/2009	1,1,1,2-TETRACHLOROETHANE	0.001	U	MG/L
MW-074	8/27/2009	1,1,1-TRICHLOROETHANE	0.001	U	MG/L
MW-074	8/27/2009	1,1,2,2-TETRACHLOROETHANE	0.001	U	MG/L
MW-074	8/27/2009	1,1,2-TRICHLOROETHANE	0.001	U	MG/L
MW-074	8/27/2009	1,1-DICHLOROETHANE	0.001	U	MG/L
MW-074	8/27/2009	1,1-DICHLOROETHENE	0.001	U	MG/L
MW-074	8/27/2009	1,2,3-TRICHLOROPROPANE	0.001	U	MG/L
MW-074	8/27/2009	1,2-DIBROMO-3-CHLOROPROPANE	0.001	U	MG/L
MW-074	8/27/2009	1,2-DIBROMOETHANE	0.001	U	MG/L
MW-074	8/27/2009	1,2-DICHLOROBENZENE	0.001	U	MG/L
MW-074	8/27/2009	1,2-DICHLOROETHANE	0.001	U	MG/L
MW-074	8/27/2009	1,2-DICHLOROPROPANE	0.001	U	MG/L
MW-074	8/27/2009	1,4-DICHLOROBENZENE	0.001	U	MG/L
MW-074	8/27/2009	2-BUTANONE	0.005	U	MG/L
MW-074	8/27/2009	2-HEXANONE	0.005	U	MG/L
MW-074	8/27/2009	4-BROMOFLUOROBENZENE	0.0224		MG/L
MW-074	8/27/2009	4-METHYL-2-PENTANONE	0.005	U	MG/L
MW-074	8/27/2009	ACETONE	0.005	U	MG/L
MW-074	8/27/2009	ACRYLONITRILE	0.005	U	MG/L
MW-074	8/27/2009	ALKALINITY	180		MG/L
MW-074	8/27/2009	AMMONIA	0.10	U	MG/L
MW-074	8/27/2009	ANTIMONY	0.002	U	MG/L
MW-074	8/27/2009	ARSENIC	0.005	U	MG/L
MW-074	8/27/2009	BARIUM	0.044		MG/L
MW-074	8/27/2009	BENZENE	0.001	U	MG/L
MW-074	8/27/2009	BERYLLIUM	0.001	U	MG/L
MW-074	8/27/2009	BROMOCHLOROMETHANE	0.001	U	MG/L
MW-074	8/27/2009	BROMODICHLOROMETHANE	0.001	U	MG/L

Appendix B
North Landfill Historical Groundwater Analytical Data
Quantum Maryland, LLC
Frederick, MD

MW-074	8/27/2009	BROMOFORM	0.001	U	MG/L
MW-074	8/27/2009	BROMOMETHANE	0.001	U	MG/L
MW-074	8/27/2009	CADMIUM	0.0005	U	MG/L
MW-074	8/27/2009	CARBON DISULFIDE	0.001	U	MG/L
MW-074	8/27/2009	CARBON TETRACHLORIDE	0.001	U	MG/L
MW-074	8/27/2009	CHEMICAL OXYGEN DEMAND	10	U	MG/L
MW-074	8/27/2009	CHLORIDE	20		MG/L
MW-074	8/27/2009	CHLOROBENZENE	0.001	U	MG/L
MW-074	8/27/2009	CHLORODIBROMOMETHANE	0.001	U	MG/L
MW-074	8/27/2009	CHLOROETHANE	0.001	U	MG/L
MW-074	8/27/2009	CHLOROFORM	0.001	U	MG/L
MW-074	8/27/2009	CHLOROMETHANE	0.001	U	MG/L
MW-074	8/27/2009	CHROMIUM	0.0025	U	MG/L
MW-074	8/27/2009	CIS-1,2-DICHLOROETHENE	0.001	U	MG/L
MW-074	8/27/2009	CIS-1,3-DICHLOROPROPENE	0.001	U	MG/L
MW-074	8/27/2009	COBALT	0.005	U	MG/L
MW-074	8/27/2009	COPPER	0.002	U	MG/L
MW-074	8/27/2009	CYANIDE	0.005	U	MG/L
MW-074	8/27/2009	DIBROMOMETHANE	0.001	U	MG/L
MW-074	8/27/2009	ETHYLBENZENE	0.001	U	MG/L
MW-074	8/27/2009	FLUORIDE	0.42		MG/L
MW-074	8/27/2009	FLUORODIBROMOMETHANE	0.0225		MG/L
MW-074	8/27/2009	FREE CYANIDE	0.0017	U	MG/L
MW-074	8/27/2009	GALLIUM	0.0058		MG/L
MW-074	8/27/2009	HARDNESS	260		MG/L
MW-074	8/27/2009	IRON	0.005	U	MG/L
MW-074	8/27/2009	LEAD	0.002	U	MG/L
MW-074	8/27/2009	M+P-XYLENES	0.001	U	MG/L
MW-074	8/27/2009	MANGANESE	0.005	U	MG/L
MW-074	8/27/2009	MERCURY	0.0002	U	MG/L
MW-074	8/27/2009	METHYL IODIDE	0.001	U	MG/L
MW-074	8/27/2009	METHYLENE CHLORIDE	0.001	U	MG/L
MW-074	8/27/2009	NICKEL	0.005	U	MG/L
MW-074	8/27/2009	NITRITE	0.005	U	MG/L
MW-074	8/27/2009	NITRITE/NITRATE-N	0.18		MG/L
MW-074	8/27/2009	O-XYLENE	0.001	U	MG/L
MW-074	8/27/2009	SELENIUM	0.005	U	MG/L
MW-074	8/27/2009	SILVER	0.002	U	MG/L
MW-074	8/27/2009	SODIUM	12		MG/L
MW-074	8/27/2009	STYRENE	0.001	U	MG/L
MW-074	8/27/2009	SULFATE	32		MG/L
MW-074	8/27/2009	TETRACHLOROETHENE	0.001	U	MG/L
MW-074	8/27/2009	THALLIUM	0.002	U	MG/L
MW-074	8/27/2009	TOLUENE	0.001	U	MG/L
MW-074	8/27/2009	TOTAL DISSOLVED SOLIDS	76		MG/L
MW-074	8/27/2009	TRANS-1,2-DICHLOROETHENE	0.001	U	MG/L

Appendix B
North Landfill Historical Groundwater Analytical Data
Quantum Maryland, LLC
Frederick, MD

MW-074	8/27/2009	TRANS-1,3-DICHLOROPROPENE	0.001	U	MG/L
MW-074	8/27/2009	TRANS-1,4-DICHLORO-2-BUTENE	0.001	U	MG/L
MW-074	8/27/2009	TRICHLOROETHENE	0.001	U	MG/L
MW-074	8/27/2009	TRICHLOROFLUOROMETHANE	0.001	U	MG/L
MW-074	8/27/2009	TURBIDITY	0.18		NTU
MW-074	8/27/2009	VANADIUM	0.005	U	MG/L
MW-074	8/27/2009	VINYL ACETATE	0.001	U	MG/L
MW-074	8/27/2009	VINYL CHLORIDE	0.001	U	MG/L
MW-074	8/27/2009	ZINC	0.015	U	MG/L
MW-074	3/18/2010	1,1,1,2-TETRACHLOROETHANE	0.001	U	MG/L
MW-074	3/18/2010	1,1,1-TRICHLOROETHANE	0.001	U	MG/L
MW-074	3/18/2010	1,1,2,2-TETRACHLOROETHANE	0.001	U	MG/L
MW-074	3/18/2010	1,1,2-TRICHLOROETHANE	0.001	U	MG/L
MW-074	3/18/2010	1,1-DICHLOROETHANE	0.001	U	MG/L
MW-074	3/18/2010	1,1-DICHLOROETHENE	0.001	U	MG/L
MW-074	3/18/2010	1,2,3-TRICHLOROPROPANE	0.001	U	MG/L
MW-074	3/18/2010	1,2-DIBROMO-3-CHLOROPROPANE	0.001	U	MG/L
MW-074	3/18/2010	1,2-DIBROMOETHANE	0.001	U	MG/L
MW-074	3/18/2010	1,2-DICHLOROBENZENE	0.001	U	MG/L
MW-074	3/18/2010	1,2-DICHLOROETHANE	0.001	U	MG/L
MW-074	3/18/2010	1,2-DICHLOROPROPANE	0.001	U	MG/L
MW-074	3/18/2010	1,4-DICHLOROBENZENE	0.001	U	MG/L
MW-074	3/18/2010	2-BUTANONE	0.005	U	MG/L
MW-074	3/18/2010	2-HEXANONE	0.005	U	MG/L
MW-074	3/18/2010	4-METHYL-2-PENTANONE	0.005	U	MG/L
MW-074	3/18/2010	ACETONE	0.005	U	MG/L
MW-074	3/18/2010	ACRYLONITRILE	0.005	U	MG/L
MW-074	3/18/2010	ALKALINITY	190		MG/L
MW-074	3/18/2010	AMMONIA	0.15		MG/L
MW-074	3/18/2010	ANTIMONY	0.002	U	MG/L
MW-074	3/18/2010	ARSENIC	0.002	U	MG/L
MW-074	3/18/2010	BARIUM	0.037		MG/L
MW-074	3/18/2010	BENZENE	0.001	U	MG/L
MW-074	3/18/2010	BERYLLIUM	0.001	U	MG/L
MW-074	3/18/2010	BROMOCHLOROMETHANE	0.001	U	MG/L
MW-074	3/18/2010	BROMODICHLOROMETHANE	0.001	U	MG/L
MW-074	3/18/2010	BROMOFORM	0.001	U	MG/L
MW-074	3/18/2010	BROMOMETHANE	0.001	U	MG/L
MW-074	3/18/2010	CADMIUM	0.0005	U	MG/L
MW-074	3/18/2010	CALCIUM	86		MG/L
MW-074	3/18/2010	CARBON DISULFIDE	0.001	U	MG/L
MW-074	3/18/2010	CARBON TETRACHLORIDE	0.001	U	MG/L
MW-074	3/18/2010	CHEMICAL OXYGEN DEMAND	10	U	MG/L
MW-074	3/18/2010	CHLORIDE	22		MG/L
MW-074	3/18/2010	CHLOROBENZENE	0.001	U	MG/L
MW-074	3/18/2010	CHLORODIBROMOMETHANE	0.001	U	MG/L

Appendix B
North Landfill Historical Groundwater Analytical Data
Quantum Maryland, LLC
Frederick, MD

MW-074	3/18/2010	CHLOROETHANE	0.001	U	MG/L
MW-074	3/18/2010	CHLOROFORM	0.001	U	MG/L
MW-074	3/18/2010	CHLOROMETHANE	0.001	U	MG/L
MW-074	3/18/2010	CHROMIUM	0.0025	U	MG/L
MW-074	3/18/2010	CIS-1,2-DICHLOROETHENE	0.001	U	MG/L
MW-074	3/18/2010	CIS-1,3-DICHLOROPROPENE	0.001	U	MG/L
MW-074	3/18/2010	COBALT	0.005	U	MG/L
MW-074	3/18/2010	COPPER	0.002	U	MG/L
MW-074	3/18/2010	CYANIDE	0.005	U	MG/L
MW-074	3/18/2010	DIBROMOMETHANE	0.001	U	MG/L
MW-074	3/18/2010	ETHYLBENZENE	0.001	U	MG/L
MW-074	3/18/2010	FLUORIDE	0.50		MG/L
MW-074	3/18/2010	FREE CYANIDE	0.0034	U	MG/L
MW-074	3/18/2010	HARDNESS	250		MG/L
MW-074	3/18/2010	IRON	0.06		MG/L
MW-074	3/18/2010	LEAD	0.002	U	MG/L
MW-074	3/18/2010	MAGNESIUM	9.4		MG/L
MW-074	3/18/2010	MANGANESE	0.005	U	MG/L
MW-074	3/18/2010	MERCURY	0.0002	U	MG/L
MW-074	3/18/2010	METHYL IODIDE	0.001	U	MG/L
MW-074	3/18/2010	METHYL TERT-BUTYL ETHER	0.001	U	MG/L
MW-074	3/18/2010	METHYLENE CHLORIDE	0.001	U	MG/L
MW-074	3/18/2010	NICKEL	0.005	U	MG/L
MW-074	3/18/2010	NITRATE	0.70		MG/L
MW-074	3/18/2010	O-XYLENE	0.001	U	MG/L
MW-074	3/18/2010	POTASSIUM	1.7		MG/L
MW-074	3/18/2010	SELENIUM	0.005	U	MG/L
MW-074	3/18/2010	SILVER	0.002	U	MG/L
MW-074	3/18/2010	SODIUM	12		MG/L
MW-074	3/18/2010	STYRENE	0.001	U	MG/L
MW-074	3/18/2010	SULFATE	48		MG/L
MW-074	3/18/2010	TETRACHLOROETHENE	0.001	U	MG/L
MW-074	3/18/2010	THALLIUM	0.002	U	MG/L
MW-074	3/18/2010	TOLUENE	0.001	U	MG/L
MW-074	3/18/2010	TOTAL DISSOLVED SOLIDS	310		MG/L
MW-074	3/18/2010	TOTAL XYLENES	0.001	U	MG/L
MW-074	3/18/2010	TRANS-1,2- DICHLOROETHENE	0.001	U	MG/L
MW-074	3/18/2010	TRANS-1,3- DICHLOROPROPENE	0.001	U	MG/L
MW-074	3/18/2010	TRANS-1,4-DICHLORO-2- BUTENE	0.001	U	MG/L
MW-074	3/18/2010	TRICHLOROETHENE	0.001	U	MG/L
MW-074	3/18/2010	TRICHLOROFLUOROMETHA NE	0.001	U	MG/L
MW-074	3/18/2010	TURBIDITY	0.78		NTU
MW-074	3/18/2010	VANADIUM	0.005	U	MG/L
MW-074	3/18/2010	VINYL ACETATE	0.001	U	MG/L
MW-074	3/18/2010	VINYL CHLORIDE	0.001	U	MG/L
MW-074	3/18/2010	ZINC	0.01	U	MG/L

Appendix B
North Landfill Historical Groundwater Analytical Data
Quantum Maryland, LLC
Frederick, MD

MW-074	8/26/2010	1,1,1,2-TETRACHLOROETHANE	0.001	U	MG/L
MW-074	8/26/2010	1,1,1-TRICHLOROETHANE	0.001	U	MG/L
MW-074	8/26/2010	1,1,2,2-TETRACHLOROETHANE	0.001	U	MG/L
MW-074	8/26/2010	1,1,2-TRICHLOROETHANE	0.001	U	MG/L
MW-074	8/26/2010	1,1-DICHLOROETHANE	0.001	U	MG/L
MW-074	8/26/2010	1,1-DICHLOROETHENE	0.001	U	MG/L
MW-074	8/26/2010	1,2,3-TRICHLOROPROPANE	0.001	U	MG/L
MW-074	8/26/2010	1,2-DIBROMO-3-CHLOROPROPANE	0.001	U	MG/L
MW-074	8/26/2010	1,2-DIBROMOETHANE	0.001	U	MG/L
MW-074	8/26/2010	1,2-DICHLOROBENZENE	0.001	U	MG/L
MW-074	8/26/2010	1,2-DICHLOROETHANE	0.001	U	MG/L
MW-074	8/26/2010	1,2-DICHLOROPROPANE	0.001	U	MG/L
MW-074	8/26/2010	1,4-DICHLOROBENZENE	0.001	U	MG/L
MW-074	8/26/2010	2-BUTANONE	0.005	U	MG/L
MW-074	8/26/2010	2-HEXANONE	0.005	U	MG/L
MW-074	8/26/2010	4-BROMOFLUOROBENZENE	0.0257		MG/L
MW-074	8/26/2010	4-METHYL-2-PENTANONE	0.005	U	MG/L
MW-074	8/26/2010	ACETONE	0.005	U	MG/L
MW-074	8/26/2010	ACRYLONITRILE	0.005	U	MG/L
MW-074	8/26/2010	ALKALINITY	110		MG/L
MW-074	8/26/2010	AMMONIA	0.10	U	MG/L
MW-074	8/26/2010	ANTIMONY	0.001	U	MG/L
MW-074	8/26/2010	ARSENIC	0.001	U	MG/L
MW-074	8/26/2010	BARIUM	0.044		MG/L
MW-074	8/26/2010	BENZENE	0.001	U	MG/L
MW-074	8/26/2010	BERYLLIUM	0.001	U	MG/L
MW-074	8/26/2010	BROMOCHLOROMETHANE	0.001	U	MG/L
MW-074	8/26/2010	BROMODICHLOROMETHANE	0.001	U	MG/L
MW-074	8/26/2010	BROMOFORM	0.001	U	MG/L
MW-074	8/26/2010	BROMOMETHANE	0.001	U	MG/L
MW-074	8/26/2010	CADMIUM	0.0005	U	MG/L
MW-074	8/26/2010	CALCIUM	92		MG/L
MW-074	8/26/2010	CARBON DISULFIDE	0.001	U	MG/L
MW-074	8/26/2010	CARBON TETRACHLORIDE	0.001	U	MG/L
MW-074	8/26/2010	CHEMICAL OXYGEN DEMAND	10	U	MG/L
MW-074	8/26/2010	CHLORIDE	9		MG/L
MW-074	8/26/2010	CHLOROBENZENE	0.001	U	MG/L
MW-074	8/26/2010	CHLORODIBROMOMETHANE	0.001	U	MG/L
MW-074	8/26/2010	CHLOROETHANE	0.001	U	MG/L
MW-074	8/26/2010	CHLOROFORM	0.001	U	MG/L
MW-074	8/26/2010	CHLOROMETHANE	0.001	U	MG/L
MW-074	8/26/2010	CHROMIUM	0.0013		MG/L
MW-074	8/26/2010	CIS-1,2-DICHLOROETHENE	0.001	U	MG/L
MW-074	8/26/2010	CIS-1,3-DICHLOROPROPENE	0.001	U	MG/L
MW-074	8/26/2010	COBALT	0.0025	U	MG/L
MW-074	8/26/2010	COPPER	0.001	U	MG/L

Appendix B
North Landfill Historical Groundwater Analytical Data
Quantum Maryland, LLC
Frederick, MD

MW-074	8/26/2010	CYANIDE	0.0012		MG/L
MW-074	8/26/2010	DIBROMOMETHANE	0.001	U	MG/L
MW-074	8/26/2010	ETHYLBENZENE	0.001	U	MG/L
MW-074	8/26/2010	FLUORIDE	0.45		MG/L
MW-074	8/26/2010	FLUORODIBROMOMETHANE	0.0248		MG/L
MW-074	8/26/2010	FREE CYANIDE	0.0034	U	MG/L
MW-074	8/26/2010	HARDNESS	270		MG/L
MW-074	8/26/2010	IRON	0.015		MG/L
MW-074	8/26/2010	LEAD	0.001	U	MG/L
MW-074	8/26/2010	M+P-XYLENES	0.001	U	MG/L
MW-074	8/26/2010	MAGNESIUM	9.5		MG/L
MW-074	8/26/2010	MANGANESE	0.0025	U	MG/L
MW-074	8/26/2010	MERCURY	0.0002	U	MG/L
MW-074	8/26/2010	METHYL IODIDE	0.001	U	MG/L
MW-074	8/26/2010	METHYL TERT-BUTYL ETHER	0.001	U	MG/L
MW-074	8/26/2010	METHYLENE CHLORIDE	0.001	U	MG/L
MW-074	8/26/2010	NICKEL	0.0025	U	MG/L
MW-074	8/26/2010	NITRATE	0.05	U	MG/L
MW-074	8/26/2010	NITRITE	0.012	U	MG/L
MW-074	8/26/2010	NITRITE/NITRATE-N	0.05	U	MG/L
MW-074	8/26/2010	O-XYLENE	0.001	U	MG/L
MW-074	8/26/2010	POTASSIUM	1.9		MG/L
MW-074	8/26/2010	SELENIUM	0.0025	U	MG/L
MW-074	8/26/2010	SILVER	0.0012		MG/L
MW-074	8/26/2010	SODIUM	12		MG/L
MW-074	8/26/2010	STYRENE	0.001	U	MG/L
MW-074	8/26/2010	SULFATE	41		MG/L
MW-074	8/26/2010	TETRACHLOROETHENE	0.001	U	MG/L
MW-074	8/26/2010	THALLIUM	0.001	U	MG/L
MW-074	8/26/2010	TOLUENE	0.001	U	MG/L
MW-074	8/26/2010	TOTAL DISSOLVED SOLIDS	350		MG/L
MW-074	8/26/2010	TOTAL XYLENES	0.0014	U	MG/L
MW-074	8/26/2010	TRANS-1,2- DICHLOROETHENE	0.001	U	MG/L
MW-074	8/26/2010	TRANS-1,3- DICHLOROPROPENE	0.001	U	MG/L
MW-074	8/26/2010	TRANS-1,4-DICHLORO-2- BUTENE	0.001	U	MG/L
MW-074	8/26/2010	TRICHLOROETHENE	0.001	U	MG/L
MW-074	8/26/2010	TRICHLOROFUOROMETHA NE	0.001	U	MG/L
MW-074	8/26/2010	TURBIDITY	1.2		NTU
MW-074	8/26/2010	VANADIUM	0.0025	U	MG/L
MW-074	8/26/2010	VINYL ACETATE	0.001	U	MG/L
MW-074	8/26/2010	VINYL CHLORIDE	0.001	U	MG/L
MW-074	8/26/2010	ZINC	0.005	U	MG/L
MW-074	2/23/2011	1,1,1,2- TETRACHLOROETHANE	0.001	U	MG/L
MW-074	2/23/2011	1,1,1-TRICHLOROETHANE	0.001	U	MG/L
MW-074	2/23/2011	1,1,2,2- TETRACHLOROETHANE	0.001	U	MG/L
MW-074	2/23/2011	1,1,2-TRICHLOROETHANE	0.001	U	MG/L

Appendix B
North Landfill Historical Groundwater Analytical Data
Quantum Maryland, LLC
Frederick, MD

MW-074	2/23/2011	1,1-DICHLOROETHANE	0.001	U	MG/L
MW-074	2/23/2011	1,1-DICHLOROETHENE	0.001	U	MG/L
MW-074	2/23/2011	1,2,3-TRICHLOROPROPANE	0.001	U	MG/L
MW-074	2/23/2011	1,2-DIBROMO-3-CHLOROPROPANE	0.001	U	MG/L
MW-074	2/23/2011	1,2-DIBROMOETHANE	0.001	U	MG/L
MW-074	2/23/2011	1,2-DICHLOROBENZENE	0.001	U	MG/L
MW-074	2/23/2011	1,2-DICHLOROETHANE	0.001	U	MG/L
MW-074	2/23/2011	1,2-DICHLOROPROPANE	0.001	U	MG/L
MW-074	2/23/2011	1,4-DICHLOROBENZENE	0.001	U	MG/L
MW-074	2/23/2011	2-BUTANONE	0.005	U	MG/L
MW-074	2/23/2011	2-HEXANONE	0.005	U	MG/L
MW-074	2/23/2011	4-BROMOFLUOROBENZENE	0.0245		MG/L
MW-074	2/23/2011	4-METHYL-2-PENTANONE	0.005	U	MG/L
MW-074	2/23/2011	ACETONE	0.005	U	MG/L
MW-074	2/23/2011	ACRYLONITRILE	0.005	U	MG/L
MW-074	2/23/2011	ALKALINITY	210		MG/L
MW-074	2/23/2011	AMMONIA	1.9		MG/L
MW-074	2/23/2011	ANTIMONY	0.002	U	MG/L
MW-074	2/23/2011	ARSENIC	0.002	U	MG/L
MW-074	2/23/2011	BARIUM	0.039		MG/L
MW-074	2/23/2011	BENZENE	0.001	U	MG/L
MW-074	2/23/2011	BERYLLIUM	0.001	U	MG/L
MW-074	2/23/2011	BROMOCHLOROMETHANE	0.001	U	MG/L
MW-074	2/23/2011	BROMODICHLOROMETHANE	0.001	U	MG/L
MW-074	2/23/2011	BROMOFORM	0.001	U	MG/L
MW-074	2/23/2011	BROMOMETHANE	0.001	U	MG/L
MW-074	2/23/2011	CADMIUM	0.0005	U	MG/L
MW-074	2/23/2011	CALCIUM	93		MG/L
MW-074	2/23/2011	CARBON DISULFIDE	0.001	U	MG/L
MW-074	2/23/2011	CARBON TETRACHLORIDE	0.001	U	MG/L
MW-074	2/23/2011	CHEMICAL OXYGEN DEMAND	17		MG/L
MW-074	2/23/2011	CHLORIDE	19		MG/L
MW-074	2/23/2011	CHLOROBENZENE	0.001	U	MG/L
MW-074	2/23/2011	CHLORODIBROMOMETHANE	0.001	U	MG/L
MW-074	2/23/2011	CHLOROETHANE	0.001	U	MG/L
MW-074	2/23/2011	CHLOROFORM	0.001	U	MG/L
MW-074	2/23/2011	CHLOROMETHANE	0.001	U	MG/L
MW-074	2/23/2011	CHROMIUM	0.002	U	MG/L
MW-074	2/23/2011	CIS-1,2-DICHLOROETHENE	0.001	U	MG/L
MW-074	2/23/2011	CIS-1,3-DICHLOROPROPENE	0.001	U	MG/L
MW-074	2/23/2011	COBALT	0.005	U	MG/L
MW-074	2/23/2011	COPPER	0.001	U	MG/L
MW-074	2/23/2011	CYANIDE	0.001		MG/L
MW-074	2/23/2011	DIBROMOMETHANE	0.001	U	MG/L
MW-074	2/23/2011	ETHYLBENZENE	0.001	U	MG/L
MW-074	2/23/2011	FLUORIDE	0.41		MG/L

Appendix B
North Landfill Historical Groundwater Analytical Data
Quantum Maryland, LLC
Frederick, MD

MW-074	2/23/2011	FLUORODIBROMOMETHANE	0.026		MG/L
MW-074	2/23/2011	FREE CYANIDE	0.0034	U	MG/L
MW-074	2/23/2011	HARDNESS	270		MG/L
MW-074	2/23/2011	IRON	0.043		MG/L
MW-074	2/23/2011	LEAD	0.001	U	MG/L
MW-074	2/23/2011	M+P-XYLENES	0.001	U	MG/L
MW-074	2/23/2011	MAGNESIUM	8.8		MG/L
MW-074	2/23/2011	MANGANESE	0.0023		MG/L
MW-074	2/23/2011	MERCURY	0.0002	U	MG/L
MW-074	2/23/2011	METHYL IODIDE	0.001	U	MG/L
MW-074	2/23/2011	METHYL TERT-BUTYL ETHER	0.001	U	MG/L
MW-074	2/23/2011	METHYLENE CHLORIDE	0.001	U	MG/L
MW-074	2/23/2011	NICKEL	0.005	U	MG/L
MW-074	2/23/2011	NITRATE	0.06		MG/L
MW-074	2/23/2011	O-XYLENE	0.001	U	MG/L
MW-074	2/23/2011	POTASSIUM	1.6		MG/L
MW-074	2/23/2011	SELENIUM	0.005	U	MG/L
MW-074	2/23/2011	SILVER	0.001	U	MG/L
MW-074	2/23/2011	SODIUM	10		MG/L
MW-074	2/23/2011	STYRENE	0.001	U	MG/L
MW-074	2/23/2011	SULFATE	38		MG/L
MW-074	2/23/2011	TETRACHLOROETHENE	0.0011		MG/L
MW-074	2/23/2011	THALLIUM	0.001	U	MG/L
MW-074	2/23/2011	TOLUENE	0.001	U	MG/L
MW-074	2/23/2011	TOTAL DISSOLVED SOLIDS	310		MG/L
MW-074	2/23/2011	TOTAL XYLENES	0.0014	U	MG/L
MW-074	2/23/2011	TRANS-1,2- DICHLOROETHENE	0.001	U	MG/L
MW-074	2/23/2011	TRANS-1,3- DICHLOROPROPENE	0.001	U	MG/L
MW-074	2/23/2011	TRANS-1,4-DICHLORO-2- BUTENE	0.001	U	MG/L
MW-074	2/23/2011	TRICHLOROETHENE	0.001	U	MG/L
MW-074	2/23/2011	TRICHLOROFLUOROMETHA NE	0.001	U	MG/L
MW-074	2/23/2011	TURBIDITY	4.3		NTU
MW-074	2/23/2011	VANADIUM	0.005	U	MG/L
MW-074	2/23/2011	VINYL ACETATE	0.001	U	MG/L
MW-074	2/23/2011	VINYL CHLORIDE	0.001	U	MG/L
MW-074	2/23/2011	ZINC	0.005	U	MG/L
MW-074	8/25/2011	1,1,1,2- TETRACHLOROETHANE	0.001	U	MG/L
MW-074	8/25/2011	1,1,1-TRICHLOROETHANE	0.001	U	MG/L
MW-074	8/25/2011	1,1,2,2- TETRACHLOROETHANE	0.001	U	MG/L
MW-074	8/25/2011	1,1,2-TRICHLOROETHANE	0.001	U	MG/L
MW-074	8/25/2011	1,1-DICHLOROETHANE	0.001	U	MG/L
MW-074	8/25/2011	1,1-DICHLOROETHENE	0.001	U	MG/L
MW-074	8/25/2011	1,2,3-TRICHLOROPROPANE	0.001	U	MG/L
MW-074	8/25/2011	1,2-DIBROMO-3- CHLOROPROPANE	0.001	U	MG/L
MW-074	8/25/2011	1,2-DIBROMOETHANE	0.001	U	MG/L
MW-074	8/25/2011	1,2-DICHLOROBENZENE	0.001	U	MG/L

Appendix B
North Landfill Historical Groundwater Analytical Data
Quantum Maryland, LLC
Frederick, MD

MW-074	8/25/2011	1,2-DICHLOROETHANE	0.001	U	MG/L
MW-074	8/25/2011	1,2-DICHLOROPROPANE	0.001	U	MG/L
MW-074	8/25/2011	1,4-DICHLOROBENZENE	0.001	U	MG/L
MW-074	8/25/2011	2-BUTANONE	0.005	U	MG/L
MW-074	8/25/2011	2-HEXANONE	0.005	U	MG/L
MW-074	8/25/2011	4-METHYL-2-PENTANONE	0.005	U	MG/L
MW-074	8/25/2011	ACETONE	0.025	U	MG/L
MW-074	8/25/2011	ACRYLONITRILE	0.005	U	MG/L
MW-074	8/25/2011	ALKALINITY	210		MG/L
MW-074	8/25/2011	AMMONIA	0.025	J	MG/L
MW-074	8/25/2011	ANTIMONY	0.002	U	MG/L
MW-074	8/25/2011	ARSENIC	0.0013	J	MG/L
MW-074	8/25/2011	BARIUM	0.048		MG/L
MW-074	8/25/2011	BENZENE	0.001	U	MG/L
MW-074	8/25/2011	BERYLLIUM	0.00031	J	MG/L
MW-074	8/25/2011	BROMOCHLOROMETHANE	0.001	U	MG/L
MW-074	8/25/2011	BROMODICHLOROMETHANE	0.001	U	MG/L
MW-074	8/25/2011	BROMOFORM	0.001	U	MG/L
MW-074	8/25/2011	BROMOMETHANE	0.001	U	MG/L
MW-074	8/25/2011	CADMIUM	0.004	U	MG/L
MW-074	8/25/2011	CALCIUM	120		MG/L
MW-074	8/25/2011	CARBON DISULFIDE	0.001	U	MG/L
MW-074	8/25/2011	CARBON TETRACHLORIDE	0.001	U	MG/L
MW-074	8/25/2011	CHEMICAL OXYGEN DEMAND	10	U	MG/L
MW-074	8/25/2011	CHLORIDE	25		MG/L
MW-074	8/25/2011	CHLOROBENZENE	0.001	U	MG/L
MW-074	8/25/2011	CHLORODIBROMOMETHANE	0.001	U	MG/L
MW-074	8/25/2011	CHLOROETHANE	0.001	U	MG/L
MW-074	8/25/2011	CHLOROFORM	0.001	U	MG/L
MW-074	8/25/2011	CHLOROMETHANE	0.001	U	MG/L
MW-074	8/25/2011	CHROMIUM	0.0016	J	MG/L
MW-074	8/25/2011	CIS-1,2-DICHLOROETHENE	0.001	U	MG/L
MW-074	8/25/2011	CIS-1,3-DICHLOROPROPENE	0.001	U	MG/L
MW-074	8/25/2011	COBALT	0.00093	J	MG/L
MW-074	8/25/2011	COPPER	0.013		MG/L
MW-074	8/25/2011	CYANIDE	0.005	U	MG/L
MW-074	8/25/2011	DIBROMOMETHANE	0.001	U	MG/L
MW-074	8/25/2011	ETHYLBENZENE	0.001	U	MG/L
MW-074	8/25/2011	FLUORIDE	0.38		MG/L
MW-074	8/25/2011	FREE CYANIDE	0.005	U	MG/L
MW-074	8/25/2011	HARDNESS	330		MG/L
MW-074	8/25/2011	IRON	2.3		MG/L
MW-074	8/25/2011	LEAD	0.0063		MG/L
MW-074	8/25/2011	MAGNESIUM	10		MG/L
MW-074	8/25/2011	MANGANESE	0.048		MG/L
MW-074	8/25/2011	MERCURY	0.0002	U	MG/L

Appendix B
North Landfill Historical Groundwater Analytical Data
Quantum Maryland, LLC
Frederick, MD

MW-074	8/25/2011	METHYL IODIDE	0.001	U	MG/L
MW-074	8/25/2011	METHYL TERT-BUTYL ETHER	0.001	U	MG/L
MW-074	8/25/2011	METHYLENE CHLORIDE	0.001	U	MG/L
MW-074	8/25/2011	NICKEL	0.0055	J	MG/L
MW-074	8/25/2011	NITRATE	4		MG/L
MW-074	8/25/2011	POTASSIUM	2.3		MG/L
MW-074	8/25/2011	SELENIUM	0.00048	J	MG/L
MW-074	8/25/2011	SILVER	0.01	U	MG/L
MW-074	8/25/2011	SODIUM	11		MG/L
MW-074	8/25/2011	STYRENE	0.001	U	MG/L
MW-074	8/25/2011	SULFATE	35		MG/L
MW-074	8/25/2011	TETRACHLOROETHENE	0.0013		MG/L
MW-074	8/25/2011	THALLIUM	0.002	U	MG/L
MW-074	8/25/2011	TOLUENE	0.001	U	MG/L
MW-074	8/25/2011	TOTAL DISSOLVED SOLIDS	300		MG/L
MW-074	8/25/2011	TOTAL XYLENES	0.0014	U	MG/L
MW-074	8/25/2011	TRANS-1,2-DICHLOROETHENE	0.001	U	MG/L
MW-074	8/25/2011	TRANS-1,3-DICHLOROPROPENE	0.001	U	MG/L
MW-074	8/25/2011	TRANS-1,4-DICHLORO-2-BUTENE	0.001	U	MG/L
MW-074	8/25/2011	TRICHLOROETHENE	0.001	U	MG/L
MW-074	8/25/2011	TRICHLOROFLUOROMETHANE	0.001	U	MG/L
MW-074	8/25/2011	TURBIDITY	25		NTU
MW-074	8/25/2011	VANADIUM	0.0056	J	MG/L
MW-074	8/25/2011	VINYL ACETATE	0.001	U	MG/L
MW-074	8/25/2011	VINYL CHLORIDE	0.001	U	MG/L
MW-074	8/25/2011	ZINC	0.0067	J	MG/L
MW-074	2/29/2012	1,1,1,2-TETRACHLOROETHANE	0.001	U	MG/L
MW-074	2/29/2012	1,1,1-TRICHLOROETHANE	0.001	U	MG/L
MW-074	2/29/2012	1,1,2,2-TETRACHLOROETHANE	0.001	U	MG/L
MW-074	2/29/2012	1,1,2-TRICHLOROETHANE	0.001	U	MG/L
MW-074	2/29/2012	1,1-DICHLOROETHANE	0.001	U	MG/L
MW-074	2/29/2012	1,1-DICHLOROETHENE	0.001	U	MG/L
MW-074	2/29/2012	1,2,3-TRICHLOROPROPANE	0.001	U	MG/L
MW-074	2/29/2012	1,2-DIBROMO-3-CHLOROPROPANE	0.001	U	MG/L
MW-074	2/29/2012	1,2-DIBROMOETHANE	0.001	U	MG/L
MW-074	2/29/2012	1,2-DICHLOROBENZENE	0.001	U	MG/L
MW-074	2/29/2012	1,2-DICHLOROETHANE	0.001	U	MG/L
MW-074	2/29/2012	1,2-DICHLOROPROPANE	0.001	U	MG/L
MW-074	2/29/2012	1,4-DICHLOROBENZENE	0.001	U	MG/L
MW-074	2/29/2012	2-BUTANONE	0.005	U	MG/L
MW-074	2/29/2012	2-HEXANONE	0.005	U	MG/L
MW-074	2/29/2012	4-METHYL-2-PENTANONE	0.005	U	MG/L
MW-074	2/29/2012	ACETONE	0.005	U	MG/L
MW-074	2/29/2012	ACRYLONITRILE	0.005	U	MG/L
MW-074	2/29/2012	ALKALINITY	230		MG/L
MW-074	2/29/2012	AMMONIA	0.043	J	MG/L

Appendix B
North Landfill Historical Groundwater Analytical Data
Quantum Maryland, LLC
Frederick, MD

MW-074	2/29/2012	ANTIMONY	0.001	J	MG/L
MW-074	2/29/2012	ARSENIC	0.002	U	MG/L
MW-074	2/29/2012	BARIUM	0.038		MG/L
MW-074	2/29/2012	BENZENE	0.00072	J	MG/L
MW-074	2/29/2012	BERYLLIUM	0.002	U	MG/L
MW-074	2/29/2012	BROMOCHLOROMETHANE	0.001	U	MG/L
MW-074	2/29/2012	BROMODICHLOROMETHANE	0.001	U	MG/L
MW-074	2/29/2012	BROMOFORM	0.001	U	MG/L
MW-074	2/29/2012	BROMOMETHANE	0.001	U	MG/L
MW-074	2/29/2012	CADMIUM	0.004	U	MG/L
MW-074	2/29/2012	CALCIUM	95		MG/L
MW-074	2/29/2012	CARBON DISULFIDE	0.001	U	MG/L
MW-074	2/29/2012	CARBON TETRACHLORIDE	0.001	U	MG/L
MW-074	2/29/2012	CHEMICAL OXYGEN DEMAND	10	U	MG/L
MW-074	2/29/2012	CHLORIDE	20		MG/L
MW-074	2/29/2012	CHLOROBENZENE	0.001	U	MG/L
MW-074	2/29/2012	CHLORODIBROMOMETHANE	0.001	U	MG/L
MW-074	2/29/2012	CHLOROETHANE	0.001	U	MG/L
MW-074	2/29/2012	CHLOROFORM	0.001	U	MG/L
MW-074	2/29/2012	CHLOROMETHANE	0.001	U	MG/L
MW-074	2/29/2012	CHROMIUM	0.01	U	MG/L
MW-074	2/29/2012	CIS-1,2-DICHLOROETHENE	0.001	U	MG/L
MW-074	2/29/2012	CIS-1,3-DICHLOROPROPENE	0.001	U	MG/L
MW-074	2/29/2012	COBALT	0.01	U	MG/L
MW-074	2/29/2012	COPPER	0.0022	J	MG/L
MW-074	2/29/2012	CYANIDE	0.005	U	MG/L
MW-074	2/29/2012	DIBROMOMETHANE	0.001	U	MG/L
MW-074	2/29/2012	ETHYLBENZENE	0.001	U	MG/L
MW-074	2/29/2012	FLUORIDE	0.39		MG/L
MW-074	2/29/2012	FREE CYANIDE	0.005	U	MG/L
MW-074	2/29/2012	HARDNESS	280		MG/L
MW-074	2/29/2012	IRON	0.37		MG/L
MW-074	2/29/2012	LEAD	0.00064	J	MG/L
MW-074	2/29/2012	MAGNESIUM	9.5		MG/L
MW-074	2/29/2012	MANGANESE	0.012		MG/L
MW-074	2/29/2012	MERCURY	0.0002	U	MG/L
MW-074	2/29/2012	METHYL IODIDE	0.001	U	MG/L
MW-074	2/29/2012	METHYL TERT-BUTYL ETHER	0.001	U	MG/L
MW-074	2/29/2012	METHYLENE CHLORIDE	0.001	U	MG/L
MW-074	2/29/2012	NICKEL	0.0038	J	MG/L
MW-074	2/29/2012	NITRATE	3.3		MG/L
MW-074	2/29/2012	NITRITE	0.012	U	MG/L
MW-074	2/29/2012	NITRITE/NITRATE-N	3.3		MG/L
MW-074	2/29/2012	POTASSIUM	1.5		MG/L
MW-074	2/29/2012	SELENIUM	0.035	U	MG/L
MW-074	2/29/2012	SILVER	0.01	U	MG/L

Appendix B
North Landfill Historical Groundwater Analytical Data
Quantum Maryland, LLC
Frederick, MD

MW-074	2/29/2012	SODIUM	12	B	MG/L
MW-074	2/29/2012	STYRENE	0.001	U	MG/L
MW-074	2/29/2012	SULFATE	30	B	MG/L
MW-074	2/29/2012	TETRACHLOROETHENE	0.001	U	MG/L
MW-074	2/29/2012	THALLIUM	0.002	U	MG/L
MW-074	2/29/2012	TOLUENE	0.001	U	MG/L
MW-074	2/29/2012	TOTAL DISSOLVED SOLIDS	250		MG/L
MW-074	2/29/2012	TOTAL XYLENES	0.001	U	MG/L
MW-074	2/29/2012	TRANS-1,2-DICHLOROETHENE	0.001	U	MG/L
MW-074	2/29/2012	TRANS-1,3-DICHLOROPROPENE	0.001	U	MG/L
MW-074	2/29/2012	TRANS-1,4-DICHLORO-2-BUTENE	0.005	U	MG/L
MW-074	2/29/2012	TRICHLOROETHENE	0.001	U	MG/L
MW-074	2/29/2012	TRICHLOROFLUOROMETHANE	0.001	U	MG/L
MW-074	2/29/2012	TURBIDITY	16		NTU
MW-074	2/29/2012	VINYL ACETATE	0.001	U	MG/L
MW-074	2/29/2012	VINYL CHLORIDE	0.001	U	MG/L
MW-074	2/29/2012	ZINC	0.0019	J	MG/L
MW-074	8/23/2012	1,1,1,2-TETRACHLOROETHANE	0.001	U	MG/L
MW-074	8/23/2012	1,1,1-TRICHLOROETHANE	0.001	U	MG/L
MW-074	8/23/2012	1,1,2,2-TETRACHLOROETHANE	0.001	U	MG/L
MW-074	8/23/2012	1,1,2-TRICHLOROETHANE	0.001	U	MG/L
MW-074	8/23/2012	1,1-DICHLOROETHANE	0.001	U	MG/L
MW-074	8/23/2012	1,1-DICHLOROETHENE	0.001	U	MG/L
MW-074	8/23/2012	1,2,3-TRICHLOROPROPANE	0.001	U	MG/L
MW-074	8/23/2012	1,2-DIBROMO-3-CHLOROPROPANE	0.001	U	MG/L
MW-074	8/23/2012	1,2-DIBROMOETHANE	0.001	U	MG/L
MW-074	8/23/2012	1,2-DICHLOROBENZENE	0.001	U	MG/L
MW-074	8/23/2012	1,2-DICHLOROETHANE	0.001	U	MG/L
MW-074	8/23/2012	1,2-DICHLOROPROPANE	0.001	U	MG/L
MW-074	8/23/2012	1,4-DICHLOROBENZENE	0.001	U	MG/L
MW-074	8/23/2012	2-BUTANONE	0.005	U	MG/L
MW-074	8/23/2012	2-HEXANONE	0.005	U	MG/L
MW-074	8/23/2012	4-METHYL-2-PENTANONE	0.005	U	MG/L
MW-074	8/23/2012	ACETONE	0.005	U	MG/L
MW-074	8/23/2012	ACRYLONITRILE	0.005	U	MG/L
MW-074	8/23/2012	ALKALINITY	200		MG/L
MW-074	8/23/2012	AMMONIA	1	U	MG/L
MW-074	8/23/2012	ANTIMONY	0.002	U	MG/L
MW-074	8/23/2012	ARSENIC	0.002	U	MG/L
MW-074	8/23/2012	BARIUM	0.041		MG/L
MW-074	8/23/2012	BENZENE	0.001	U	MG/L
MW-074	8/23/2012	BERYLLIUM	0.002	U	MG/L
MW-074	8/23/2012	BROMOCHLOROMETHANE	0.001	U	MG/L
MW-074	8/23/2012	BROMODICHLOROMETHANE	0.001	U	MG/L
MW-074	8/23/2012	BROMOFORM	0.001	U	MG/L
MW-074	8/23/2012	BROMOMETHANE	0.001	U	MG/L

Appendix B
North Landfill Historical Groundwater Analytical Data
Quantum Maryland, LLC
Frederick, MD

MW-074	8/23/2012	CADMIUM	0.004	U	MG/L
MW-074	8/23/2012	CALCIUM	92		MG/L
MW-074	8/23/2012	CARBON DISULFIDE	0.001	U	MG/L
MW-074	8/23/2012	CARBON TETRACHLORIDE	0.001	U	MG/L
MW-074	8/23/2012	CHEMICAL OXYGEN DEMAND	10	U	MG/L
MW-074	8/23/2012	CHLORIDE	25		MG/L
MW-074	8/23/2012	CHLOROBENZENE	0.001	U	MG/L
MW-074	8/23/2012	CHLORODIBROMOMETHANE	0.001	U	MG/L
MW-074	8/23/2012	CHLOROETHANE	0.001	U	MG/L
MW-074	8/23/2012	CHLOROFORM	0.001	U	MG/L
MW-074	8/23/2012	CHLOROMETHANE	0.001	U	MG/L
MW-074	8/23/2012	CHROMIUM	0.0011	J	MG/L
MW-074	8/23/2012	CIS-1,2-DICHLOROETHENE	0.001	U	MG/L
MW-074	8/23/2012	CIS-1,3-DICHLOROPROPENE	0.001	U	MG/L
MW-074	8/23/2012	COBALT	0.00036	J	MG/L
MW-074	8/23/2012	COPPER	0.0043	J	MG/L
MW-074	8/23/2012	CYANIDE	0.0031	J	MG/L
MW-074	8/23/2012	DIBROMOMETHANE	0.001	U	MG/L
MW-074	8/23/2012	ETHYLBENZENE	0.001	U	MG/L
MW-074	8/23/2012	FLUORIDE	0.51		MG/L
MW-074	8/23/2012	FREE CYANIDE	0.005	U	MG/L
MW-074	8/23/2012	HARDNESS	270		MG/L
MW-074	8/23/2012	IRON	0.83		MG/L
MW-074	8/23/2012	LEAD	0.0022		MG/L
MW-074	8/23/2012	MAGNESIUM	9.7		MG/L
MW-074	8/23/2012	MANGANESE	0.031		MG/L
MW-074	8/23/2012	MERCURY	0.0002	U	MG/L
MW-074	8/23/2012	METHYL IODIDE	0.001	U	MG/L
MW-074	8/23/2012	METHYL TERT-BUTYL ETHER	0.001	U	MG/L
MW-074	8/23/2012	METHYLENE CHLORIDE	0.001	U	MG/L
MW-074	8/23/2012	NICKEL	0.0034	J	MG/L
MW-074	8/23/2012	NITRATE	3.4		MG/L
MW-074	8/23/2012	POTASSIUM	1.8		MG/L
MW-074	8/23/2012	SELENIUM	0.035	U	MG/L
MW-074	8/23/2012	SILVER	0.01	U	MG/L
MW-074	8/23/2012	SODIUM	13		MG/L
MW-074	8/23/2012	STYRENE	0.001	U	MG/L
MW-074	8/23/2012	SULFATE	36		MG/L
MW-074	8/23/2012	TETRACHLOROETHENE	0.001	U	MG/L
MW-074	8/23/2012	THALLIUM	0.002	U	MG/L
MW-074	8/23/2012	TOLUENE	0.001	U	MG/L
MW-074	8/23/2012	TOTAL DISSOLVED SOLIDS	340		MG/L
MW-074	8/23/2012	TOTAL XYLENES	0.001	U	MG/L
MW-074	8/23/2012	TRANS-1,2-DICHLOROETHENE	0.001	U	MG/L
MW-074	8/23/2012	TRANS-1,3-DICHLOROPROPENE	0.001	U	MG/L
MW-074	8/23/2012	TRANS-1,4-DICHLORO-2-BUTENE	0.005	U	MG/L

Appendix B
North Landfill Historical Groundwater Analytical Data
Quantum Maryland, LLC
Frederick, MD

MW-074	8/23/2012	TRICHLOROETHENE	0.001	U	MG/L
MW-074	8/23/2012	TRICHLOROFLUOROMETHANE	0.001	U	MG/L
MW-074	8/23/2012	TURBIDITY	4.5		NTU
MW-074	8/23/2012	VANADIUM	0.00046	J	MG/L
MW-074	8/23/2012	VINYL ACETATE	0.001	U	MG/L
MW-074	8/23/2012	VINYL CHLORIDE	0.001	U	MG/L
MW-074	8/23/2012	ZINC	0.0034	J	MG/L
MW-074	2/27/2013	1,1,1,2-TETRACHLOROETHANE	0.001	U	MG/L
MW-074	2/27/2013	1,1,1-TRICHLOROETHANE	0.001	U	MG/L
MW-074	2/27/2013	1,1,2,2-TETRACHLOROETHANE	0.001	U	MG/L
MW-074	2/27/2013	1,1,2-TRICHLOROETHANE	0.001	U	MG/L
MW-074	2/27/2013	1,1-DICHLOROETHANE	0.001	U	MG/L
MW-074	2/27/2013	1,1-DICHLOROETHENE	0.001	U	MG/L
MW-074	2/27/2013	1,2,3-TRICHLOROPROPANE	0.001	U	MG/L
MW-074	2/27/2013	1,2-DIBROMO-3-CHLOROPROPANE	0.001	U	MG/L
MW-074	2/27/2013	1,2-DIBROMOETHANE	0.001	U	MG/L
MW-074	2/27/2013	1,2-DICHLOROBENZENE	0.001	U	MG/L
MW-074	2/27/2013	1,2-DICHLOROETHANE	0.001	U	MG/L
MW-074	2/27/2013	1,2-DICHLOROPROPANE	0.001	U	MG/L
MW-074	2/27/2013	1,4-DICHLOROBENZENE	0.001	U	MG/L
MW-074	2/27/2013	2-BUTANONE	0.005	U	MG/L
MW-074	2/27/2013	2-HEXANONE	0.005	U	MG/L
MW-074	2/27/2013	4-METHYL-2-PENTANONE	0.005	U	MG/L
MW-074	2/27/2013	ACETONE	0.005	U	MG/L
MW-074	2/27/2013	ACRYLONITRILE	0.005	U	MG/L
MW-074	2/27/2013	ALKALINITY	140		MG/L
MW-074	2/27/2013	AMMONIA	0.041	J	MG/L
MW-074	2/27/2013	ANTIMONY	0.0011	J	MG/L
MW-074	2/27/2013	ARSENIC	0.002	U	MG/L
MW-074	2/27/2013	BARIUM	0.041		MG/L
MW-074	2/27/2013	BENZENE	0.001	U	MG/L
MW-074	2/27/2013	BERYLLIUM	0.002	U	MG/L
MW-074	2/27/2013	BROMOCHLOROMETHANE	0.001	U	MG/L
MW-074	2/27/2013	BROMODICHLOROMETHANE	0.001	U	MG/L
MW-074	2/27/2013	BROMOFORM	0.001	U	MG/L
MW-074	2/27/2013	BROMOMETHANE	0.001	U	MG/L
MW-074	2/27/2013	CADMIUM	0.004	U	MG/L
MW-074	2/27/2013	CALCIUM	73		MG/L
MW-074	2/27/2013	CARBON DISULFIDE	0.001	U	MG/L
MW-074	2/27/2013	CARBON TETRACHLORIDE	0.001	U	MG/L
MW-074	2/27/2013	CHEMICAL OXYGEN DEMAND	11		MG/L
MW-074	2/27/2013	CHLORIDE	31		MG/L
MW-074	2/27/2013	CHLOROBENZENE	0.001	U	MG/L
MW-074	2/27/2013	CHLORODIBROMOMETHANE	0.001	U	MG/L
MW-074	2/27/2013	CHLOROETHANE	0.001	U	MG/L
MW-074	2/27/2013	CHLOROFORM	0.001	U	MG/L

Appendix B
North Landfill Historical Groundwater Analytical Data
Quantum Maryland, LLC
Frederick, MD

MW-074	2/27/2013	CHLOROMETHANE	0.001	U	MG/L
MW-074	2/27/2013	CHROMIUM	0.0017	J	MG/L
MW-074	2/27/2013	CIS-1,2-DICHLOROETHENE	0.001	U	MG/L
MW-074	2/27/2013	CIS-1,3-DICHLOROPROPENE	0.001	U	MG/L
MW-074	2/27/2013	COBALT	0.0015	J	MG/L
MW-074	2/27/2013	COPPER	0.0023	J	MG/L
MW-074	2/27/2013	CYANIDE	0.002	J	MG/L
MW-074	2/27/2013	DIBROMOMETHANE	0.001	U	MG/L
MW-074	2/27/2013	ETHYLBENZENE	0.001	U	MG/L
MW-074	2/27/2013	FLUORIDE	2		MG/L
MW-074	2/27/2013	FREE CYANIDE	0.005	U	MG/L
MW-074	2/27/2013	HARDNESS	210		MG/L
MW-074	2/27/2013	IRON	1.6		MG/L
MW-074	2/27/2013	LEAD	0.0013	J	MG/L
MW-074	2/27/2013	MAGNESIUM	7.5		MG/L
MW-074	2/27/2013	MANGANESE	0.082		MG/L
MW-074	2/27/2013	MERCURY	0.0002	U	MG/L
MW-074	2/27/2013	METHYL IODIDE	0.001	U	MG/L
MW-074	2/27/2013	METHYL TERT-BUTYL ETHER	0.001	U	MG/L
MW-074	2/27/2013	METHYLENE CHLORIDE	0.001	U	MG/L
MW-074	2/27/2013	NICKEL	0.0068	J	MG/L
MW-074	2/27/2013	NITRATE	0.06	U	MG/L
MW-074	2/27/2013	POTASSIUM	2.3	B	MG/L
MW-074	2/27/2013	SELENIUM	0.00043	J	MG/L
MW-074	2/27/2013	SILVER	0.01	U	MG/L
MW-074	2/27/2013	SODIUM	16	B	MG/L
MW-074	2/27/2013	STYRENE	0.001	U	MG/L
MW-074	2/27/2013	SULFATE	24		MG/L
MW-074	2/27/2013	TETRACHLOROETHENE	0.001	U	MG/L
MW-074	2/27/2013	THALLIUM	0.002	U	MG/L
MW-074	2/27/2013	TOLUENE	0.001	U	MG/L
MW-074	2/27/2013	TOTAL DISSOLVED SOLIDS	270		MG/L
MW-074	2/27/2013	TOTAL XYLENES	0.001	U	MG/L
MW-074	2/27/2013	TRANS-1,2- DICHLOROETHENE	0.001	U	MG/L
MW-074	2/27/2013	TRANS-1,3- DICHLOROPROPENE	0.001	U	MG/L
MW-074	2/27/2013	TRANS-1,4-DICHLORO-2- BUTENE	0.005	U	MG/L
MW-074	2/27/2013	TRICHLOROETHENE	0.001	U	MG/L
MW-074	2/27/2013	TRICHLOROFLUOROMETHA NE	0.001	U	MG/L
MW-074	2/27/2013	TURBIDITY	40		NTU
MW-074	2/27/2013	VANADIUM	0.0011	J	MG/L
MW-074	2/27/2013	VINYL ACETATE	0.001	U	MG/L
MW-074	2/27/2013	VINYL CHLORIDE	0.001	U	MG/L
MW-074	2/27/2013	ZINC	0.013		MG/L
MW-074	8/29/2013	1,1,1,2- TETRACHLOROETHANE	0.001	U	MG/L
MW-074	8/29/2013	1,1,1-TRICHLOROETHANE	0.001	U	MG/L
MW-074	8/29/2013	1,1,2,2- TETRACHLOROETHANE	0.001	U	MG/L

Appendix B
North Landfill Historical Groundwater Analytical Data
Quantum Maryland, LLC
Frederick, MD

MW-074	8/29/2013	1,1,2-TRICHLOROETHANE	0.001	U	MG/L
MW-074	8/29/2013	1,1-DICHLOROETHANE	0.001	U	MG/L
MW-074	8/29/2013	1,1-DICHLOROETHENE	0.001	U	MG/L
MW-074	8/29/2013	1,2,3-TRICHLOROPROPANE	0.001	U	MG/L
MW-074	8/29/2013	1,2-DIBROMO-3-CHLOROPROPANE	0.001	U	MG/L
MW-074	8/29/2013	1,2-DIBROMOETHANE	0.001	U	MG/L
MW-074	8/29/2013	1,2-DICHLOROBENZENE	0.001	U	MG/L
MW-074	8/29/2013	1,2-DICHLOROETHANE	0.001	U	MG/L
MW-074	8/29/2013	1,2-DICHLOROPROPANE	0.001	U	MG/L
MW-074	8/29/2013	1,4-DICHLOROBENZENE	0.001	U	MG/L
MW-074	8/29/2013	2-BUTANONE	0.005	U	MG/L
MW-074	8/29/2013	2-HEXANONE	0.005	U	MG/L
MW-074	8/29/2013	4-METHYL-2-PENTANONE	0.005	U	MG/L
MW-074	8/29/2013	ACETONE	0.00069	J	MG/L
MW-074	8/29/2013	ACRYLONITRILE	0.01	U	MG/L
MW-074	8/29/2013	ALKALINITY	180		MG/L
MW-074	8/29/2013	AMMONIA	0.10	J	MG/L
MW-074	8/29/2013	ANTIMONY	0.00078	JB	MG/L
MW-074	8/29/2013	ARSENIC	0.002	U	MG/L
MW-074	8/29/2013	BARIUM	0.043		MG/L
MW-074	8/29/2013	BENZENE	0.001	U	MG/L
MW-074	8/29/2013	BERYLLIUM	0.002	U	MG/L
MW-074	8/29/2013	BROMOCHLOROMETHANE	0.001	U	MG/L
MW-074	8/29/2013	BROMODICHLOROMETHANE	0.001	U	MG/L
MW-074	8/29/2013	BROMOFORM	0.001	U	MG/L
MW-074	8/29/2013	BROMOMETHANE	0.001	U	MG/L
MW-074	8/29/2013	CADMIUM	0.004	U	MG/L
MW-074	8/29/2013	CALCIUM	92		MG/L
MW-074	8/29/2013	CARBON DISULFIDE	0.001	U	MG/L
MW-074	8/29/2013	CARBON TETRACHLORIDE	0.001	U	MG/L
MW-074	8/29/2013	CHEMICAL OXYGEN DEMAND	10	U	MG/L
MW-074	8/29/2013	CHLORIDE	23	B	MG/L
MW-074	8/29/2013	CHLOROBENZENE	0.001	U	MG/L
MW-074	8/29/2013	CHLORODIBROMOMETHANE	0.001	U	MG/L
MW-074	8/29/2013	CHLOROETHANE	0.001	U	MG/L
MW-074	8/29/2013	CHLOROFORM	0.001	U	MG/L
MW-074	8/29/2013	CHLOROMETHANE	0.001	U	MG/L
MW-074	8/29/2013	CHROMIUM	0.00091	J	MG/L
MW-074	8/29/2013	CIS-1,2-DICHLOROETHENE	0.001	U	MG/L
MW-074	8/29/2013	CIS-1,3-DICHLOROPROPENE	0.001	U	MG/L
MW-074	8/29/2013	COBALT	0.00026	J	MG/L
MW-074	8/29/2013	COPPER	0.00084	J	MG/L
MW-074	8/29/2013	CYANIDE	0.005	U	MG/L
MW-074	8/29/2013	DIBROMOMETHANE	0.001	U	MG/L
MW-074	8/29/2013	ETHYLBENZENE	0.001	U	MG/L
MW-074	8/29/2013	FLUORIDE	0.65		MG/L

Appendix B
North Landfill Historical Groundwater Analytical Data
Quantum Maryland, LLC
Frederick, MD

MW-074	8/29/2013	FREE CYANIDE	0.005	U	MG/L
MW-074	8/29/2013	HARDNESS	270		MG/L
MW-074	8/29/2013	IRON	0.67		MG/L
MW-074	8/29/2013	LEAD	0.00044	J	MG/L
MW-074	8/29/2013	MAGNESIUM	9.5		MG/L
MW-074	8/29/2013	MANGANESE	0.031		MG/L
MW-074	8/29/2013	MERCURY	0.0002	U	MG/L
MW-074	8/29/2013	METHYL IODIDE	0.002	U	MG/L
MW-074	8/29/2013	METHYL TERT-BUTYL ETHER	0.002	U	MG/L
MW-074	8/29/2013	METHYLENE CHLORIDE	0.001	U	MG/L
MW-074	8/29/2013	NICKEL	0.0019	J	MG/L
MW-074	8/29/2013	NITRATE	2.5		MG/L
MW-074	8/29/2013	POTASSIUM	2		MG/L
MW-074	8/29/2013	SELENIUM	0.035	U	MG/L
MW-074	8/29/2013	SILVER	0.01	U	MG/L
MW-074	8/29/2013	SODIUM	13	B	MG/L
MW-074	8/29/2013	STYRENE	0.001	U	MG/L
MW-074	8/29/2013	SULFATE	28		MG/L
MW-074	8/29/2013	TETRACHLOROETHENE	0.001	U	MG/L
MW-074	8/29/2013	THALLIUM	0.002	U	MG/L
MW-074	8/29/2013	TOLUENE	0.001	U	MG/L
MW-074	8/29/2013	TOTAL DISSOLVED SOLIDS	360		MG/L
MW-074	8/29/2013	TOTAL XYLENES	0.001	U	MG/L
MW-074	8/29/2013	TRANS-1,2- DICHLOROETHENE	0.001	U	MG/L
MW-074	8/29/2013	TRANS-1,3- DICHLOROPROPENE	0.001	U	MG/L
MW-074	8/29/2013	TRANS-1,4-DICHLORO-2- BUTENE	0.005	U	MG/L
MW-074	8/29/2013	TRICHLOROETHENE	0.001	U	MG/L
MW-074	8/29/2013	TRICHLOROFLUOROMETHA NE	0.001	U	MG/L
MW-074	8/29/2013	TURBIDITY	13		NTU
MW-074	8/29/2013	VANADIUM	0.01	U	MG/L
MW-074	8/29/2013	VINYL ACETATE	0.001	U	MG/L
MW-074	8/29/2013	VINYL CHLORIDE	0.001	U	MG/L
MW-074	8/29/2013	ZINC	0.0043	J	MG/L
MW-074	3/12/2014	1,1,1,2- TETRACHLOROETHANE	0.01	U	MG/L
MW-074	3/12/2014	1,1,1-TRICHLOROETHANE	0.005	U	MG/L
MW-074	3/12/2014	1,1,2,2- TETRACHLOROETHANE	0.005	U	MG/L
MW-074	3/12/2014	1,1,2-TRICHLOROETHANE	0.005	U	MG/L
MW-074	3/12/2014	1,1-DICHLOROETHANE	0.005	U	MG/L
MW-074	3/12/2014	1,1-DICHLOROETHENE	0.005	U	MG/L
MW-074	3/12/2014	1,2,3-TRICHLOROPROPANE	0.005	U	MG/L
MW-074	3/12/2014	1,2-DIBROMO-3- CHLOROPROPANE	0.01	U	MG/L
MW-074	3/12/2014	1,2-DIBROMOETHANE	0.005	U	MG/L
MW-074	3/12/2014	1,2-DICHLOROBENZENE	0.005	U	MG/L
MW-074	3/12/2014	1,2-DICHLOROETHANE	0.005	U	MG/L
MW-074	3/12/2014	1,2-DICHLOROPROPANE	0.005	U	MG/L
MW-074	3/12/2014	1,4-DICHLOROBENZENE	0.01	U	MG/L

Appendix B
North Landfill Historical Groundwater Analytical Data
Quantum Maryland, LLC
Frederick, MD

MW-074	3/12/2014	2-BUTANONE	0.01	U	MG/L
MW-074	3/12/2014	2-HEXANONE	0.01	U	MG/L
MW-074	3/12/2014	4-METHYL-2-PENTANONE	0.01	U	MG/L
MW-074	3/12/2014	ACETONE	0.0033	J	MG/L
MW-074	3/12/2014	ACRYLONITRILE	0.10	U	MG/L
MW-074	3/12/2014	ALKALINITY	110		MG/L
MW-074	3/12/2014	AMMONIA	0.09	J	MG/L
MW-074	3/12/2014	ANTIMONY	0.002	U	MG/L
MW-074	3/12/2014	ARSENIC	0.00048	J	MG/L
MW-074	3/12/2014	BARIUM	0.027		MG/L
MW-074	3/12/2014	BENZENE	0.005	U	MG/L
MW-074	3/12/2014	BERYLLIUM	0.002	U	MG/L
MW-074	3/12/2014	BROMOCHLOROMETHANE	0.005	U	MG/L
MW-074	3/12/2014	BROMODICHLOROMETHANE	0.005	U	MG/L
MW-074	3/12/2014	BROMOFORM	0.005	U	MG/L
MW-074	3/12/2014	BROMOMETHANE	0.01	U	MG/L
MW-074	3/12/2014	CADMIUM	0.004	U	MG/L
MW-074	3/12/2014	CALCIUM	66		MG/L
MW-074	3/12/2014	CARBON DISULFIDE	0.01	U	MG/L
MW-074	3/12/2014	CARBON TETRACHLORIDE	0.005	U	MG/L
MW-074	3/12/2014	CHEMICAL OXYGEN DEMAND	10	U	MG/L
MW-074	3/12/2014	CHLORIDE	32		MG/L
MW-074	3/12/2014	CHLOROBENZENE	0.005	U	MG/L
MW-074	3/12/2014	CHLORODIBROMOMETHANE	0.005	U	MG/L
MW-074	3/12/2014	CHLOROETHANE	0.01	U	MG/L
MW-074	3/12/2014	CHLOROFORM	0.005	U	MG/L
MW-074	3/12/2014	CHLOROMETHANE	0.01	U	MG/L
MW-074	3/12/2014	CHROMIUM	0.0011	J	MG/L
MW-074	3/12/2014	CIS-1,2-DICHLOROETHENE	0.005	U	MG/L
MW-074	3/12/2014	CIS-1,3-DICHLOROPROPENE	0.005	U	MG/L
MW-074	3/12/2014	COBALT	0.00042	J	MG/L
MW-074	3/12/2014	COPPER	0.0011	J	MG/L
MW-074	3/12/2014	CYANIDE	0.005	U	MG/L
MW-074	3/12/2014	DIBROMOMETHANE	0.005	U	MG/L
MW-074	3/12/2014	ETHYLBENZENE	0.005	U	MG/L
MW-074	3/12/2014	FLUORIDE	1.1		MG/L
MW-074	3/12/2014	FREE CYANIDE	0.005	U	MG/L
MW-074	3/12/2014	HARDNESS	190		MG/L
MW-074	3/12/2014	IRON	0.50		MG/L
MW-074	3/12/2014	LEAD	0.00048	J	MG/L
MW-074	3/12/2014	MAGNESIUM	5.9		MG/L
MW-074	3/12/2014	MANGANESE	0.021		MG/L
MW-074	3/12/2014	MERCURY	0.0002	U	MG/L
MW-074	3/12/2014	METHYL IODIDE	0.005	U	MG/L
MW-074	3/12/2014	METHYL TERT-BUTYL ETHER	0.005	U	MG/L
MW-074	3/12/2014	METHYLENE CHLORIDE	0.01	U	MG/L

Appendix B
North Landfill Historical Groundwater Analytical Data
Quantum Maryland, LLC
Frederick, MD

MW-074	3/12/2014	NICKEL	0.0025	J	MG/L
MW-074	3/12/2014	NITRATE	1.9		MG/L
MW-074	3/12/2014	POTASSIUM	1.8		MG/L
MW-074	3/12/2014	SELENIUM	0.0009	J	MG/L
MW-074	3/12/2014	SILVER	0.01	U	MG/L
MW-074	3/12/2014	SODIUM	14	B	MG/L
MW-074	3/12/2014	STYRENE	0.005	U	MG/L
MW-074	3/12/2014	SULFATE	21		MG/L
MW-074	3/12/2014	TETRACHLOROETHENE	0.005	U	MG/L
MW-074	3/12/2014	THALLIUM	0.00049	J	MG/L
MW-074	3/12/2014	TOLUENE	0.005	U	MG/L
MW-074	3/12/2014	TOTAL DISSOLVED SOLIDS	240		MG/L
MW-074	3/12/2014	TOTAL XYLENES	0.005	U	MG/L
MW-074	3/12/2014	TRANS-1,2-DICHLOROETHENE	0.005	U	MG/L
MW-074	3/12/2014	TRANS-1,3-DICHLOROPROPENE	0.005	U	MG/L
MW-074	3/12/2014	TRANS-1,4-DICHLORO-2-BUTENE	0.005	U	MG/L
MW-074	3/12/2014	TRICHLOROETHENE	0.005	U	MG/L
MW-074	3/12/2014	TRICHLOROFLUOROMETHANE	0.01	U	MG/L
MW-074	3/12/2014	TURBIDITY	33		NTU
MW-074	3/12/2014	VANADIUM	0.01	U	MG/L
MW-074	3/12/2014	VINYL ACETATE	0.01	U	MG/L
MW-074	3/12/2014	VINYL CHLORIDE	0.002	U	MG/L
MW-074	3/12/2014	ZINC	0.004	J	MG/L
MW-074	3/12/2015	1,1,1,2-TETRACHLOROETHANE	0.001	U	MG/L
MW-074	3/12/2015	1,1,1-TRICHLOROETHANE	0.001	U	MG/L
MW-074	3/12/2015	1,1,2,2-TETRACHLOROETHANE	0.001	U	MG/L
MW-074	3/12/2015	1,1,2-TRICHLOROETHANE	0.001	U	MG/L
MW-074	3/12/2015	1,1-DICHLOROETHANE	0.001	U	MG/L
MW-074	3/12/2015	1,1-DICHLOROETHENE	0.001	U	MG/L
MW-074	3/12/2015	1,2,3-TRICHLOROPROPANE	0.001	U	MG/L
MW-074	3/12/2015	1,2-DIBROMO-3-CHLOROPROPANE	0.001	U	MG/L
MW-074	3/12/2015	1,2-DIBROMOETHANE	0.001	U	MG/L
MW-074	3/12/2015	1,2-DICHLOROBENZENE	0.001	U	MG/L
MW-074	3/12/2015	1,2-DICHLOROETHANE	0.001	U	MG/L
MW-074	3/12/2015	1,2-DICHLOROPROPANE	0.001	U	MG/L
MW-074	3/12/2015	1,4-DICHLOROBENZENE	0.001	U	MG/L
MW-074	3/12/2015	2-BUTANONE	0.005	U	MG/L
MW-074	3/12/2015	2-HEXANONE	0.005	U	MG/L
MW-074	3/12/2015	4-METHYL-2-PENTANONE	0.005	U	MG/L
MW-074	3/12/2015	ACETONE	0.005	U	MG/L
MW-074	3/12/2015	ACRYLONITRILE	0.005	U	MG/L
MW-074	3/12/2015	ALKALINITY	160		MG/L
MW-074	3/12/2015	AMMONIA	1	U	MG/L
MW-074	3/12/2015	ANTIMONY	0.001	U	MG/L
MW-074	3/12/2015	ARSENIC	0.002	U	MG/L
MW-074	3/12/2015	BARIUM	0.033		MG/L

Appendix B
North Landfill Historical Groundwater Analytical Data
Quantum Maryland, LLC
Frederick, MD

MW-074	3/12/2015	BENZENE	0.001	U	MG/L
MW-074	3/12/2015	BERYLLIUM	0.002	U	MG/L
MW-074	3/12/2015	BROMOCHLOROMETHANE	0.001	U	MG/L
MW-074	3/12/2015	BROMODICHLOROMETHANE	0.001	U	MG/L
MW-074	3/12/2015	BROMOFORM	0.001	U	MG/L
MW-074	3/12/2015	BROMOMETHANE	0.001	U	MG/L
MW-074	3/12/2015	CADMIUM	0.004	U	MG/L
MW-074	3/12/2015	CALCIUM	67		MG/L
MW-074	3/12/2015	CARBON DISULFIDE	0.001	U	MG/L
MW-074	3/12/2015	CARBON TETRACHLORIDE	0.001	U	MG/L
MW-074	3/12/2015	CHEMICAL OXYGEN DEMAND	10	U	MG/L
MW-074	3/12/2015	CHLORIDE	22		MG/L
MW-074	3/12/2015	CHLOROBENZENE	0.001	U	MG/L
MW-074	3/12/2015	CHLORODIBROMOMETHANE	0.001	U	MG/L
MW-074	3/12/2015	CHLOROETHANE	0.001	U	MG/L
MW-074	3/12/2015	CHLOROFORM	0.001	U	MG/L
MW-074	3/12/2015	CHLROMETHANE	0.001	U	MG/L
MW-074	3/12/2015	CHROMIUM	0.01	U	MG/L
MW-074	3/12/2015	CIS-1,2-DICHLOROETHENE	0.001	U	MG/L
MW-074	3/12/2015	CIS-1,3-DICHLOROPROPENE	0.001	U	MG/L
MW-074	3/12/2015	COBALT	0.00025	J	MG/L
MW-074	3/12/2015	COPPER	0.0016	J	MG/L
MW-074	3/12/2015	CYANIDE	0.005	U	MG/L
MW-074	3/12/2015	DIBROMOMETHANE	0.001	U	MG/L
MW-074	3/12/2015	ETHYLBENZENE	0.001	U	MG/L
MW-074	3/12/2015	FLUORIDE	0.72		MG/L
MW-074	3/12/2015	FREE CYANIDE	0.005	U	MG/L
MW-074	3/12/2015	GALLIUM	0.005	U	MG/L
MW-074	3/12/2015	HARDNESS	190		MG/L
MW-074	3/12/2015	IRON	0.22	B	MG/L
MW-074	3/12/2015	LEAD	0.00026	J	MG/L
MW-074	3/12/2015	MAGNESIUM	5.9		MG/L
MW-074	3/12/2015	MANGANESE	0.018		MG/L
MW-074	3/12/2015	MERCURY	0.0002	U	MG/L
MW-074	3/12/2015	METHYL IODIDE	0.001	U	MG/L
MW-074	3/12/2015	METHYL TERT-BUTYL ETHER	0.002	U	MG/L
MW-074	3/12/2015	METHYLENE CHLORIDE	0.001	U	MG/L
MW-074	3/12/2015	NICKEL	0.0026	J	MG/L
MW-074	3/12/2015	NITRATE	1.5		MG/L
MW-074	3/12/2015	NITRITE	0.0041	J	MG/L
MW-074	3/12/2015	NITRITE/NITRATE-N	1.5		MG/L
MW-074	3/12/2015	POTASSIUM	1.8		MG/L
MW-074	3/12/2015	SELENIUM	0.00046	J	MG/L
MW-074	3/12/2015	SILVER	0.01	U	MG/L
MW-074	3/12/2015	SODIUM	12		MG/L
MW-074	3/12/2015	STYRENE	0.001	U	MG/L

Appendix B
North Landfill Historical Groundwater Analytical Data
Quantum Maryland, LLC
Frederick, MD

MW-074	3/12/2015	SULFATE	19		MG/L
MW-074	3/12/2015	TETRACHLOROETHENE	0.001	U	MG/L
MW-074	3/12/2015	THALLIUM	0.002	U	MG/L
MW-074	3/12/2015	TOLUENE	0.001	U	MG/L
MW-074	3/12/2015	TOTAL DISSOLVED SOLIDS	190		MG/L
MW-074	3/12/2015	TOTAL XYLENES	0.001	U	MG/L
MW-074	3/12/2015	TRANS-1,2-DICHLOROETHENE	0.001	U	MG/L
MW-074	3/12/2015	TRANS-1,3-DICHLOROPROPENE	0.001	U	MG/L
MW-074	3/12/2015	TRANS-1,4-DICHLORO-2-BUTENE	0.001	U	MG/L
MW-074	3/12/2015	TRICHLOROETHENE	0.001	U	MG/L
MW-074	3/12/2015	TRICHLOROFLUOROMETHANE	0.001	U	MG/L
MW-074	3/12/2015	TURBIDITY	14		NTU
MW-074	3/12/2015	VANADIUM	0.0017	J	MG/L
MW-074	3/12/2015	VINYL ACETATE	0.001	U	MG/L
MW-074	3/12/2015	VINYL CHLORIDE	0.001	U	MG/L
MW-074	3/12/2015	ZINC	0.0031	J	MG/L
MW-074	8/20/2015	1,1,1,2-TETRACHLOROETHANE	0.002	U	MG/L
MW-074	8/20/2015	1,1,1-TRICHLOROETHANE	0.001	U	MG/L
MW-074	8/20/2015	1,1,2,2-TETRACHLOROETHANE	0.001	U	MG/L
MW-074	8/20/2015	1,1,2-TRICHLOROETHANE	0.001	U	MG/L
MW-074	8/20/2015	1,1-DICHLOROETHANE	0.001	U	MG/L
MW-074	8/20/2015	1,1-DICHLOROETHENE	0.001	U	MG/L
MW-074	8/20/2015	1,2,3-TRICHLOROPROPANE	0.001	U	MG/L
MW-074	8/20/2015	1,2-DIBROMO-3-CHLOROPROPANE	0.001	U	MG/L
MW-074	8/20/2015	1,2-DIBROMOETHANE	0.001	U	MG/L
MW-074	8/20/2015	1,2-DICHLOROBENZENE	0.005	U	MG/L
MW-074	8/20/2015	1,2-DICHLOROETHANE	0.001	U	MG/L
MW-074	8/20/2015	1,2-DICHLOROPROPANE	0.001	U	MG/L
MW-074	8/20/2015	1,4-DICHLOROBENZENE	0.001	U	MG/L
MW-074	8/20/2015	2-BUTANONE	0.002	U	MG/L
MW-074	8/20/2015	2-HEXANONE	0.002	U	MG/L
MW-074	8/20/2015	4-METHYL-2-PENTANONE	0.001	U	MG/L
MW-074	8/20/2015	ACETONE	0.005	U	MG/L
MW-074	8/20/2015	ACRYLONITRILE	0.01	U	MG/L
MW-074	8/20/2015	ALKALINITY	190		MG/L
MW-074	8/20/2015	AMMONIA	1	U	MG/L
MW-074	8/20/2015	ANTIMONY	0.001	U	MG/L
MW-074	8/20/2015	ARSENIC	0.001	U	MG/L
MW-074	8/20/2015	BARIUM	0.044		MG/L
MW-074	8/20/2015	BENZENE	0.001	U	MG/L
MW-074	8/20/2015	BERYLLIUM	0.001	U	MG/L
MW-074	8/20/2015	BROMOCHLOROMETHANE	0.001	U	MG/L
MW-074	8/20/2015	BROMODICHLOROMETHANE	0.001	U	MG/L
MW-074	8/20/2015	BROMOFORM	0.001	U	MG/L
MW-074	8/20/2015	BROMOMETHANE	0.002	U	MG/L
MW-074	8/20/2015	CADMIUM	0.0005	U	MG/L

Appendix B
North Landfill Historical Groundwater Analytical Data
Quantum Maryland, LLC
Frederick, MD

MW-074	8/20/2015	CALCIUM	96		MG/L
MW-074	8/20/2015	CARBON DISULFIDE	0.002	U	MG/L
MW-074	8/20/2015	CARBON TETRACHLORIDE	0.001	U	MG/L
MW-074	8/20/2015	CHEMICAL OXYGEN DEMAND	10	U	MG/L
MW-074	8/20/2015	CHLORIDE	31		MG/L
MW-074	8/20/2015	CHLOROBENZENE	0.001	U	MG/L
MW-074	8/20/2015	CHLORODIBROMOMETHANE	0.001	U	MG/L
MW-074	8/20/2015	CHLOROETHANE	0.002	U	MG/L
MW-074	8/20/2015	CHLOROFORM	0.001	U	MG/L
MW-074	8/20/2015	CHLOROMETHANE	0.002	U	MG/L
MW-074	8/20/2015	CHROMIUM	0.002	U	MG/L
MW-074	8/20/2015	CIS-1,2-DICHLOROETHENE	0.001	U	MG/L
MW-074	8/20/2015	CIS-1,3-DICHLOROPROPENE	0.001	U	MG/L
MW-074	8/20/2015	COBALT	0.005	U	MG/L
MW-074	8/20/2015	COPPER	0.0011		MG/L
MW-074	8/20/2015	CYANIDE	0.005	U	MG/L
MW-074	8/20/2015	DIBROMOMETHANE	0.001	U	MG/L
MW-074	8/20/2015	ETHYLBENZENE	0.001	U	MG/L
MW-074	8/20/2015	FLUORIDE	0.66	B	MG/L
MW-074	8/20/2015	FREE CYANIDE	0.005	U	MG/L
MW-074	8/20/2015	HARDNESS	280		MG/L
MW-074	8/20/2015	IRON	0.25		MG/L
MW-074	8/20/2015	LEAD	0.001	U	MG/L
MW-074	8/20/2015	M+P-XYLENES	0.001	U	MG/L
MW-074	8/20/2015	MAGNESIUM	8.9		MG/L
MW-074	8/20/2015	MANGANESE	0.049		MG/L
MW-074	8/20/2015	MERCURY	0.0002	U	MG/L
MW-074	8/20/2015	METHYL IODIDE	0.01	U	MG/L
MW-074	8/20/2015	METHYL TERT-BUTYL ETHER	0.002	U	MG/L
MW-074	8/20/2015	METHYLENE CHLORIDE	0.002	U	MG/L
MW-074	8/20/2015	NICKEL	0.005	U	MG/L
MW-074	8/20/2015	NITRATE	2.5		MG/L
MW-074	8/20/2015	O-XYLENE	0.001	U	MG/L
MW-074	8/20/2015	POTASSIUM	1.9		MG/L
MW-074	8/20/2015	SELENIUM	0.005	U	MG/L
MW-074	8/20/2015	SILVER	0.001	U	MG/L
MW-074	8/20/2015	SODIUM	16		MG/L
MW-074	8/20/2015	STYRENE	0.001	U	MG/L
MW-074	8/20/2015	SULFATE	42		MG/L
MW-074	8/20/2015	TETRACHLOROETHENE	0.001	U	MG/L
MW-074	8/20/2015	THALLIUM	0.001	U	MG/L
MW-074	8/20/2015	TOLUENE	0.001	U	MG/L
MW-074	8/20/2015	TOTAL DISSOLVED SOLIDS	380		MG/L
MW-074	8/20/2015	TOTAL XYLENES	0.001	U	MG/L
MW-074	8/20/2015	TRANS-1,2-DICHLOROETHENE	0.001	U	MG/L
MW-074	8/20/2015	TRANS-1,3-DICHLOROPROPENE	0.001	U	MG/L

Appendix B
North Landfill Historical Groundwater Analytical Data
Quantum Maryland, LLC
Frederick, MD

MW-074	8/20/2015	TRANS-1,4-DICHLORO-2-BUTENE	0.001	U	MG/L
MW-074	8/20/2015	TRICHLOROETHENE	0.001	U	MG/L
MW-074	8/20/2015	TRICHLOROFUOROMETHANE	0.002	U	MG/L
MW-074	8/20/2015	TURBIDITY	6.4		NTU
MW-074	8/20/2015	VANADIUM	0.005	U	MG/L
MW-074	8/20/2015	VINYL ACETATE	0.002	U	MG/L
MW-074	8/20/2015	VINYL CHLORIDE	0.002	U	MG/L
MW-074	8/20/2015	ZINC	0.005	U	MG/L
MW-074	3/17/2016	1,1,1,2-TETRACHLOROETHANE	0.001	U	MG/L
MW-074	3/17/2016	1,1,1-TRICHLOROETHANE	0.001	U	MG/L
MW-074	3/17/2016	1,1,2,2-TETRACHLOROETHANE	0.001	U	MG/L
MW-074	3/17/2016	1,1,2-TRICHLOROETHANE	0.001	U	MG/L
MW-074	3/17/2016	1,1-DICHLOROETHANE	0.001	U	MG/L
MW-074	3/17/2016	1,1-DICHLOROETHENE	0.001	U	MG/L
MW-074	3/17/2016	1,2,3-TRICHLOROPROPANE	0.001	U	MG/L
MW-074	3/17/2016	1,2-DIBROMO-3-CHLOROPROPANE	0.001	U	MG/L
MW-074	3/17/2016	1,2-DIBROMOETHANE	0.001	U	MG/L
MW-074	3/17/2016	1,2-DICHLOROBENZENE	0.001	U	MG/L
MW-074	3/17/2016	1,2-DICHLOROETHANE	0.001	U	MG/L
MW-074	3/17/2016	1,2-DICHLOROPROPANE	0.001	U	MG/L
MW-074	3/17/2016	1,4-DICHLOROBENZENE	0.001	U	MG/L
MW-074	3/17/2016	2-BUTANONE	0.005	U	MG/L
MW-074	3/17/2016	2-HEXANONE	0.005	U	MG/L
MW-074	3/17/2016	4-METHYL-2-PENTANONE	0.005	U	MG/L
MW-074	3/17/2016	ACETONE	0.005	U	MG/L
MW-074	3/17/2016	ACRYLONITRILE	0.005	U	MG/L
MW-074	3/17/2016	ALKALINITY	180		MG/L
MW-074	3/17/2016	AMMONIA	1.8		MG/L
MW-074	3/17/2016	ANTIMONY	0.001	U	MG/L
MW-074	3/17/2016	ARSENIC	0.001	U	MG/L
MW-074	3/17/2016	BARIUM	0.045		MG/L
MW-074	3/17/2016	BENZENE	0.001	U	MG/L
MW-074	3/17/2016	BERYLLIUM	0.001	U	MG/L
MW-074	3/17/2016	BROMOCHLOROMETHANE	0.001	U	MG/L
MW-074	3/17/2016	BROMODICHLOROMETHANE	0.001	U	MG/L
MW-074	3/17/2016	BROMOFORM	0.001	U	MG/L
MW-074	3/17/2016	BROMOMETHANE	0.001	U	MG/L
MW-074	3/17/2016	CADMIUM	0.0005	U	MG/L
MW-074	3/17/2016	CALCIUM	86.3		MG/L
MW-074	3/17/2016	CARBON DISULFIDE	0.001	U	MG/L
MW-074	3/17/2016	CARBON TETRACHLORIDE	0.001	U	MG/L
MW-074	3/17/2016	CHEMICAL OXYGEN DEMAND	13		MG/L
MW-074	3/17/2016	CHLORIDE	25		MG/L
MW-074	3/17/2016	CHLOROBENZENE	0.001	U	MG/L
MW-074	3/17/2016	CHLORODIBROMOMETHANE	0.001	U	MG/L
MW-074	3/17/2016	CHLOROETHANE	0.001	U	MG/L

Appendix B
North Landfill Historical Groundwater Analytical Data
Quantum Maryland, LLC
Frederick, MD

MW-074	3/17/2016	CHLOROFORM	0.001	U	MG/L
MW-074	3/17/2016	CHLOROMETHANE	0.001	U	MG/L
MW-074	3/17/2016	CHROMIUM	0.0026		MG/L
MW-074	3/17/2016	CIS-1,2-DICHLOROETHENE	0.001	U	MG/L
MW-074	3/17/2016	CIS-1,3-DICHLOROPROPENE	0.001	U	MG/L
MW-074	3/17/2016	COBALT	0.005	U	MG/L
MW-074	3/17/2016	COPPER	0.0039	B	MG/L
MW-074	3/17/2016	CYANIDE	0.005	U	MG/L
MW-074	3/17/2016	DIBROMOMETHANE	0.001	U	MG/L
MW-074	3/17/2016	ETHYLBENZENE	0.001	U	MG/L
MW-074	3/17/2016	FLUORIDE	0.69		MG/L
MW-074	3/17/2016	FREE CYANIDE	0.005	U	MG/L
MW-074	3/17/2016	HARDNESS	247		MG/L
MW-074	3/17/2016	IRON	0.333		MG/L
MW-074	3/17/2016	LEAD	0.0016		MG/L
MW-074	3/17/2016	MAGNESIUM	7.62		MG/L
MW-074	3/17/2016	MANGANESE	0.0435		MG/L
MW-074	3/17/2016	MERCURY	0.0002	U	MG/L
MW-074	3/17/2016	METHYL IODIDE	0.001	U	MG/L
MW-074	3/17/2016	METHYL TERT-BUTYL ETHER	0.002	U	MG/L
MW-074	3/17/2016	METHYLENE CHLORIDE	0.001	U	MG/L
MW-074	3/17/2016	NICKEL	0.005	U	MG/L
MW-074	3/17/2016	NITRATE	0.06	U	MG/L
MW-074	3/17/2016	NITRITE	0.015	B	MG/L
MW-074	3/17/2016	NITRITE/NITRATE-N	0.06	U	MG/L
MW-074	3/17/2016	POTASSIUM	2.32		MG/L
MW-074	3/17/2016	SELENIUM	0.005	U	MG/L
MW-074	3/17/2016	SILVER	0.001	U	MG/L
MW-074	3/17/2016	SODIUM	13.7		MG/L
MW-074	3/17/2016	STYRENE	0.001	U	MG/L
MW-074	3/17/2016	SULFATE	26		MG/L
MW-074	3/17/2016	TETRACHLOROETHENE	0.001	U	MG/L
MW-074	3/17/2016	THALLIUM	0.001	U	MG/L
MW-074	3/17/2016	TOLUENE	0.001	U	MG/L
MW-074	3/17/2016	TOTAL DISSOLVED SOLIDS	320		MG/L
MW-074	3/17/2016	TOTAL XYLENES	0.001	U	MG/L
MW-074	3/17/2016	TRANS-1,2- DICHLOROETHENE	0.001	U	MG/L
MW-074	3/17/2016	TRANS-1,3- DICHLOROPROPENE	0.001	U	MG/L
MW-074	3/17/2016	TRANS-1,4-DICHLORO-2- BUTENE	0.001	U	MG/L
MW-074	3/17/2016	TRICHLOROETHENE	0.001	U	MG/L
MW-074	3/17/2016	TRICHLOROFLUOROMETHA NE	0.002	U	MG/L
MW-074	3/17/2016	TURBIDITY	32		NTU
MW-074	3/17/2016	VANADIUM	0.005	U	MG/L
MW-074	3/17/2016	VINYL ACETATE	0.001	U	MG/L
MW-074	3/17/2016	VINYL CHLORIDE	0.001	U	MG/L
MW-074	3/17/2016	ZINC	0.0116		MG/L

Appendix B
North Landfill Historical Groundwater Analytical Data
Quantum Maryland, LLC
Frederick, MD

MW-074	3/23/2017	1,1,1,2-TETRACHLOROETHANE	0.0001	U	MG/L
MW-074	3/23/2017	1,1,1-TRICHLOROETHANE	0.0001	U	MG/L
MW-074	3/23/2017	1,1,2,2-TETRACHLOROETHANE	0.0001	U	MG/L
MW-074	3/23/2017	1,1,2-TRICHLOROETHANE	0.0001	U	MG/L
MW-074	3/23/2017	1,1-DICHLOROETHANE	0.0001	U	MG/L
MW-074	3/23/2017	1,1-DICHLOROETHENE	0.0001	U	MG/L
MW-074	3/23/2017	1,2,3-TRICHLOROPROPANE	0.0003	U	MG/L
MW-074	3/23/2017	1,2-DIBROMO-3-CHLOROPROPANE	0.0002	U	MG/L
MW-074	3/23/2017	1,2-DIBROMOETHANE	0.0001	U	MG/L
MW-074	3/23/2017	1,2-DICHLOROBENZENE	0.0001	U	MG/L
MW-074	3/23/2017	1,2-DICHLOROETHANE	0.0001	U	MG/L
MW-074	3/23/2017	1,2-DICHLOROPROPANE	0.0001	U	MG/L
MW-074	3/23/2017	1,4-DICHLOROBENZENE	0.0001	U	MG/L
MW-074	3/23/2017	2-BUTANONE	0.001	U	MG/L
MW-074	3/23/2017	2-HEXANONE	0.001	U	MG/L
MW-074	3/23/2017	4-METHYL-2-PENTANONE	0.001	U	MG/L
MW-074	3/23/2017	ACETONE	0.003	U	MG/L
MW-074	3/23/2017	ACRYLONITRILE	0.001	U	MG/L
MW-074	3/23/2017	ALKALINITY	181		MG/L
MW-074	3/23/2017	AMMONIA-N	0.20	U	MG/L
MW-074	3/23/2017	ANTIMONY	0.00048	U	MG/L
MW-074	3/23/2017	ARSENIC	0.0010	J	MG/L
MW-074	3/23/2017	BARIUM	0.0372		MG/L
MW-074	3/23/2017	BENZENE	0.0001	U	MG/L
MW-074	3/23/2017	BERYLLIUM	0.00011	U	MG/L
MW-074	3/23/2017	BROMOCHLOROMETHANE	0.0001	U	MG/L
MW-074	3/23/2017	BROMODICHLOROMETHANE	0.0001	U	MG/L
MW-074	3/23/2017	BROMOFORM	0.0001	U	MG/L
MW-074	3/23/2017	BROMOMETHANE	0.0001	U	MG/L
MW-074	3/23/2017	CADMIUM	0.00019	U	MG/L
MW-074	3/23/2017	CALCIUM	76.5		MG/L
MW-074	3/23/2017	CARBON DISULFIDE	0.0004	U	MG/L
MW-074	3/23/2017	CARBON TETRACHLORIDE	0.0001	U	MG/L
MW-074	3/23/2017	CHEMICAL OXYGEN DEMAND	3.0	U	MG/L
MW-074	3/23/2017	CHLORIDE	18.5		MG/L
MW-074	3/23/2017	CHLOROBENZENE	0.0001	U	MG/L
MW-074	3/23/2017	CHLORODIBROMOMETHANE	0.0001	U	MG/L
MW-074	3/23/2017	CHLOROETHANE	0.0001	U	MG/L
MW-074	3/23/2017	CHLOROFORM	0.0001	U	MG/L
MW-074	3/23/2017	CHLOROMETHANE	0.0002	U	MG/L
MW-074	3/23/2017	CHROMIUM	0.0016	J	MG/L
MW-074	3/23/2017	CIS-1,2-DICHLOROETHENE	0.0001	U	MG/L
MW-074	3/23/2017	CIS-1,3-DICHLOROPROPENE	0.0001	U	MG/L
MW-074	3/23/2017	COBALT	0.0019	U	MG/L
MW-074	3/23/2017	COPPER	0.0041	U	MG/L
MW-074	3/23/2017	CYANIDE	0.0050	U	MG/L

Appendix B
North Landfill Historical Groundwater Analytical Data
Quantum Maryland, LLC
Frederick, MD

MW-074	3/23/2017	DIBROMOMETHANE	0.0001	U	MG/L
MW-074	3/23/2017	ETHYLBENZENE	0.0001	U	MG/L
MW-074	3/23/2017	FLUORIDE	0.73		MG/L
MW-074	3/23/2017	FREE CYANIDE	0.0020	U	MG/L
MW-074	3/23/2017	HARDNESS AS CaCO3	224		MG/L
MW-074	3/23/2017	IRON	0.269		MG/L
MW-074	3/23/2017	LEAD	0.00032	J	MG/L
MW-074	3/23/2017	MAGNESIUM	8.09		MG/L
MW-074	3/23/2017	MAGNESIUM	7.83		MG/L
MW-074	3/23/2017	MANGANESE	0.0454		MG/L
MW-074	3/23/2017	MERCURY	0.000050	U	MG/L
MW-074	3/23/2017	METHYL IODIDE	0.0001	U	MG/L
MW-074	3/23/2017	METHYL TERT-BUTYL ETHER	0.0001	U	MG/L
MW-074	3/23/2017	METHYLENE CHLORIDE	0.0002	U	MG/L
MW-074	3/23/2017	NICKEL	0.0028	U	MG/L
MW-074	3/23/2017	NITRATE-N	3.1		MG/L
MW-074	3/23/2017	PH	7.3		S.U.
MW-074	3/23/2017	POTASSIUM	1.45		MG/L
MW-074	3/23/2017	SELENIUM	0.0097	U	MG/L
MW-074	3/23/2017	SILVER	0.0019	U	MG/L
MW-074	3/23/2017	SODIUM	12.8		MG/L
MW-074	3/23/2017	SPECIFIC CONDUCTANCE	486		UMHOS/CM
MW-074	3/23/2017	STYRENE	0.0001	U	MG/L
MW-074	3/23/2017	SULFATE	38.1		MG/L
MW-074	3/23/2017	TEMPERATURE	22.5		C
MW-074	3/23/2017	TETRACHLOROETHENE	0.0003	J	MG/L
MW-074	3/23/2017	THALLIUM	0.00016	U	MG/L
MW-074	3/23/2017	TOLUENE	0.0001	U	MG/L
MW-074	3/23/2017	TOTAL DISSOLVED SOLIDS	300		MG/L
MW-074	3/23/2017	TOTAL XYLENES	0.0001	U	MG/L
MW-074	3/23/2017	TRANS-1,2-DICHLOROETHENE	0.0001	U	MG/L
MW-074	3/23/2017	TRANS-1,3-DICHLOROPROPENE	0.0001	U	MG/L
MW-074	3/23/2017	TRANS-1,4-DICHLORO-2-BUTENE	0.001	U	MG/L
MW-074	3/23/2017	TRICHLOROETHENE	0.0001	U	MG/L
MW-074	3/23/2017	TRICHLOROFLUOROMETHANE	0.0001	U	MG/L
MW-074	3/23/2017	TURBIDITY	7.4		NTU
MW-074	3/23/2017	VANADIUM	0.0016	U	MG/L
MW-074	3/23/2017	VINYL ACETATE	0.0002	U	MG/L
MW-074	3/23/2017	VINYL CHLORIDE	0.0001	U	MG/L
MW-074	3/23/2017	ZINC	0.0035	U	MG/L
MW-074	9/5/2017	1,1,1,2-TETRACHLOROETHANE	0.10	U	UG/L
MW-074	9/5/2017	1,1,1-TRICHLOROETHANE	0.10	U	UG/L
MW-074	9/5/2017	1,1,2,2-TETRACHLOROETHANE	0.10	U	UG/L
MW-074	9/5/2017	1,1,2-TRICHLOROETHANE	0.10	U	UG/L
MW-074	9/5/2017	1,1-DICHLOROETHANE	0.10	U	UG/L
MW-074	9/5/2017	1,1-DICHLOROETHENE	0.10	U	UG/L

Appendix B
North Landfill Historical Groundwater Analytical Data
Quantum Maryland, LLC
Frederick, MD

MW-074	9/5/2017	1,2,3-TRICHLOROPROPANE	0.30	U	UG/L
MW-074	9/5/2017	1,2-DIBROMO-3-CHLOROPROPANE	0.20	U	UG/L
MW-074	9/5/2017	1,2-DIBROMOETHANE	0.10	U	UG/L
MW-074	9/5/2017	1,2-DICHLOROBENZENE	0.10	U	UG/L
MW-074	9/5/2017	1,2-DICHLOROETHANE	0.10	U	UG/L
MW-074	9/5/2017	1,2-DICHLOROPROPANE	0.10	U	UG/L
MW-074	9/5/2017	1,4-DICHLOROBENZENE	0.10	U	UG/L
MW-074	9/5/2017	2-BUTANONE	1	U	UG/L
MW-074	9/5/2017	2-HEXANONE	1	U	UG/L
MW-074	9/5/2017	4-METHYL-2-PENTANONE	1	U	UG/L
MW-074	9/5/2017	ACETONE	3	U	UG/L
MW-074	9/5/2017	ACRYLONITRILE	1	U	UG/L
MW-074	9/5/2017	ALKALINITY	141		MG/L
MW-074	9/5/2017	AMMONIA	0.25	U	MG/L
MW-074	9/5/2017	ANTIMONY	0.00045	U	MG/L
MW-074	9/5/2017	ARSENIC	0.00072	U	MG/L
MW-074	9/5/2017	BARIUM	0.0267		MG/L
MW-074	9/5/2017	BENZENE	0.10	U	UG/L
MW-074	9/5/2017	BERYLLIUM	0.000071	U	MG/L
MW-074	9/5/2017	BROMOCHLOROMETHANE	0.10	U	UG/L
MW-074	9/5/2017	BROMODICHLOROMETHANE	0.10	U	UG/L
MW-074	9/5/2017	BROMOFORM	0.10	U	UG/L
MW-074	9/5/2017	BROMOMETHANE	0.10	U	UG/L
MW-074	9/5/2017	CADMIUM	0.00015	U	MG/L
MW-074	9/5/2017	CALCIUM	55.5		MG/L
MW-074	9/5/2017	CARBON DISULFIDE	0.40	U	UG/L
MW-074	9/5/2017	CARBON TETRACHLORIDE	0.10	U	UG/L
MW-074	9/5/2017	CHEMICAL OXYGEN DEMAND	6.2	J	MG/L
MW-074	9/5/2017	CHLORIDE	10.5		MG/L
MW-074	9/5/2017	CHLOROBENZENE	0.10	U	UG/L
MW-074	9/5/2017	CHLORODIBROMOMETHANE	0.10	U	UG/L
MW-074	9/5/2017	CHLOROETHANE	0.10	U	UG/L
MW-074	9/5/2017	CHLOROFORM	0.10	U	UG/L
MW-074	9/5/2017	CHLOROMETHANE	0.20	U	UG/L
MW-074	9/5/2017	CHROMIUM	0.00087	U	MG/L
MW-074	9/5/2017	CIS-1,2-DICHLOROETHENE	0.10	U	UG/L
MW-074	9/5/2017	CIS-1,3-DICHLOROPROPENE	0.10	U	UG/L
MW-074	9/5/2017	COBALT	0.0023	J	MG/L
MW-074	9/5/2017	COPPER	0.004	U	MG/L
MW-074	9/5/2017	CYANIDE	0.005	U	MG/L
MW-074	9/5/2017	DIBROMOMETHANE	0.10	U	UG/L
MW-074	9/5/2017	ETHYLBENZENE	0.10	U	UG/L
MW-074	9/5/2017	FLUORIDE	0.92		MG/L
MW-074	9/5/2017	FREE CYANIDE	0.002	U	MG/L
MW-074	9/5/2017	HARDNESS AS CaCO3	162		MG/L
MW-074	9/5/2017	IRON	0.158		MG/L

Appendix B
North Landfill Historical Groundwater Analytical Data
Quantum Maryland, LLC
Frederick, MD

MW-074	9/5/2017	LEAD	0.00022	J	MG/L
MW-074	9/5/2017	MAGNESIUM	5.58		MG/L
MW-074	9/5/2017	MAGNESIUM	5.67		MG/L
MW-074	9/5/2017	MANGANESE	0.0075		MG/L
MW-074	9/5/2017	MERCURY	0.00005	U	MG/L
MW-074	9/5/2017	METHYL IODIDE	0.10	U	UG/L
MW-074	9/5/2017	METHYL TERT-BUTYL ETHER	0.10	U	UG/L
MW-074	9/5/2017	METHYLENE CHLORIDE	0.20	U	UG/L
MW-074	9/5/2017	NICKEL	0.004	U	MG/L
MW-074	9/5/2017	NITRATE-N	1.4		MG/L
MW-074	9/5/2017	PH	7		S.U.
MW-074	9/5/2017	POTASSIUM	1.32		MG/L
MW-074	9/5/2017	SELENIUM	0.0093	U	MG/L
MW-074	9/5/2017	SILVER	0.0024	U	MG/L
MW-074	9/5/2017	SODIUM	11.9		MG/L
MW-074	9/5/2017	SPECIFIC CONDUCTANCE	374		UMHOS/CM
MW-074	9/5/2017	STYRENE	0.10	U	UG/L
MW-074	9/5/2017	SULFATE	26.9		MG/L
MW-074	9/5/2017	TEMPERATURE	22.8		C
MW-074	9/5/2017	TETRACHLOROETHENE	0.10	J	UG/L
MW-074	9/5/2017	THALLIUM	0.00012	U	MG/L
MW-074	9/5/2017	TOLUENE	0.10	U	UG/L
MW-074	9/5/2017	TOTAL DISSOLVED SOLIDS	209		MG/L
MW-074	9/5/2017	TOTAL XYLENES	0.10	U	UG/L
MW-074	9/5/2017	TRANS-1,2-DICHLOROETHENE	0.10	U	UG/L
MW-074	9/5/2017	TRANS-1,3-DICHLOROPROPENE	0.10	U	UG/L
MW-074	9/5/2017	TRANS-1,4-DICHLORO-2-BUTENE	1	U	UG/L
MW-074	9/5/2017	TRICHLOROETHENE	0.10	U	UG/L
MW-074	9/5/2017	TRICHLOROFUOROMETHANE	0.10	U	UG/L
MW-074	9/5/2017	TURBIDITY	13		NTU
MW-074	9/5/2017	VANADIUM	0.0016	U	MG/L
MW-074	9/5/2017	VINYL ACETATE	0.20	U	UG/L
MW-074	9/5/2017	VINYL CHLORIDE	0.10	U	UG/L
MW-074	9/5/2017	ZINC	0.0039	U	MG/L
MW-074	3/7/2018	1,1,1,2-TETRACHLOROETHANE	0.0001	U	MG/L
MW-074	3/7/2018	1,1,1-TRICHLOROETHANE	0.0001	U	MG/L
MW-074	3/7/2018	1,1,2,2-TETRACHLOROETHANE	0.0001	U	MG/L
MW-074	3/7/2018	1,1,2-TRICHLOROETHANE	0.0001	U	MG/L
MW-074	3/7/2018	1,1-DICHLOROETHANE	0.0001	U	MG/L
MW-074	3/7/2018	1,1-DICHLOROETHENE	0.0001	U	MG/L
MW-074	3/7/2018	1,2,3-TRICHLOROPROPANE	0.0003	U	MG/L
MW-074	3/7/2018	1,2-DIBROMO-3-CHLOROPROPANE	0.0002	U	MG/L
MW-074	3/7/2018	1,2-DIBROMOETHANE	0.0001	U	MG/L
MW-074	3/7/2018	1,2-DICHLOROBENZENE	0.0001	U	MG/L
MW-074	3/7/2018	1,2-DICHLOROETHANE	0.0001	U	MG/L
MW-074	3/7/2018	1,2-DICHLOROPROPANE	0.0001	U	MG/L

Appendix B
North Landfill Historical Groundwater Analytical Data
Quantum Maryland, LLC
Frederick, MD

MW-074	3/7/2018	1,4-DICHLOROBENZENE	0.0001	U	MG/L
MW-074	3/7/2018	2-BUTANONE	0.001	U	MG/L
MW-074	3/7/2018	2-HEXANONE	0.001	U	MG/L
MW-074	3/7/2018	4-METHYL-2-PENTANONE	0.001	U	MG/L
MW-074	3/7/2018	ACETONE	0.003	U	MG/L
MW-074	3/7/2018	ACRYLONITRILE	0.001	U	MG/L
MW-074	3/7/2018	ALKALINITY	191		MG/L
MW-074	3/7/2018	AMMONIA-N	0.25	U	MG/L
MW-074	3/7/2018	ANTIMONY	0.00045	U	MG/L
MW-074	3/7/2018	ARSENIC	0.00072	U	MG/L
MW-074	3/7/2018	BARIUM	0.0361		MG/L
MW-074	3/7/2018	BENZENE	0.0001	U	MG/L
MW-074	3/7/2018	BERYLLIUM	0.000071	U	MG/L
MW-074	3/7/2018	BROMOCHLOROMETHANE	0.0001	U	MG/L
MW-074	3/7/2018	BROMODICHLOROMETHANE	0.0001	U	MG/L
MW-074	3/7/2018	BROMOFORM	0.0001	U	MG/L
MW-074	3/7/2018	BROMOMETHANE	0.0001	U	MG/L
MW-074	3/7/2018	CADMIUM	0.00015	U	MG/L
MW-074	3/7/2018	CALCIUM	76.6		MG/L
MW-074	3/7/2018	CARBON DISULFIDE	0.0004	U	MG/L
MW-074	3/7/2018	CARBON TETRACHLORIDE	0.0001	U	MG/L
MW-074	3/7/2018	CHEMICAL OXYGEN DEMAND	3	U	MG/L
MW-074	3/7/2018	CHLORIDE	17.8		MG/L
MW-074	3/7/2018	CHLOROBENZENE	0.0001	U	MG/L
MW-074	3/7/2018	CHLORODIBROMOMETHANE	0.0001	U	MG/L
MW-074	3/7/2018	CHLOROETHANE	0.0001	U	MG/L
MW-074	3/7/2018	CHLOROFORM	0.0001	U	MG/L
MW-074	3/7/2018	CHLOROMETHANE	0.0002	U	MG/L
MW-074	3/7/2018	CHROMIUM	0.0011	J	MG/L
MW-074	3/7/2018	CIS-1,2-DICHLOROETHENE	0.0001	U	MG/L
MW-074	3/7/2018	CIS-1,3-DICHLOROPROPENE	0.0001	U	MG/L
MW-074	3/7/2018	COBALT	0.0017	U	MG/L
MW-074	3/7/2018	COPPER	0.004	U	MG/L
MW-074	3/7/2018	CYANIDE	0.005	U	MG/L
MW-074	3/7/2018	DIBROMOMETHANE	0.0001	U	MG/L
MW-074	3/7/2018	ETHYLBENZENE	0.0001	U	MG/L
MW-074	3/7/2018	FLUORIDE	0.53		MG/L
MW-074	3/7/2018	FREE CYANIDE	0.002	U	MG/L
MW-074	3/7/2018	HARDNESS AS CaCO3	225		MG/L
MW-074	3/7/2018	IRON	0.322		MG/L
MW-074	3/7/2018	LEAD	0.0005	J	MG/L
MW-074	3/7/2018	MAGNESIUM	8.32		MG/L
MW-074	3/7/2018	MANGANESE	0.0196		MG/L
MW-074	3/7/2018	MERCURY	0.00005	U	MG/L
MW-074	3/7/2018	METHYL IODIDE	0.0001	U	MG/L
MW-074	3/7/2018	METHYL TERT-BUTYL ETHER	0.0001	U	MG/L

Appendix B
North Landfill Historical Groundwater Analytical Data
Quantum Maryland, LLC
Frederick, MD

MW-074	3/7/2018	METHYLENE CHLORIDE	0.0002	U	MG/L
MW-074	3/7/2018	NICKEL	0.004	U	MG/L
MW-074	3/7/2018	NITRATE-N	2.2		MG/L
MW-074	3/7/2018	PH	7.6		S.U.
MW-074	3/7/2018	POTASSIUM	1.72		MG/L
MW-074	3/7/2018	SELENIUM	0.0093	U	MG/L
MW-074	3/7/2018	SILVER	0.0024	U	MG/L
MW-074	3/7/2018	SODIUM	11.6		MG/L
MW-074	3/7/2018	SPECIFIC CONDUCTANCE	498		UMHOS/CM
MW-074	3/7/2018	STYRENE	0.0001	U	MG/L
MW-074	3/7/2018	SULFATE	31.9		MG/L
MW-074	3/7/2018	TEMPERATURE	22.1		C
MW-074	3/7/2018	TETRACHLOROETHENE	0.0004	J	MG/L
MW-074	3/7/2018	THALLIUM	0.00012	U	MG/L
MW-074	3/7/2018	TOLUENE	0.0001	U	MG/L
MW-074	3/7/2018	TOTAL DISSOLVED SOLIDS	282		MG/L
MW-074	3/7/2018	TOTAL XYLENES	0.0001	U	MG/L
MW-074	3/7/2018	TRANS-1,2-DICHLOROETHENE	0.0001	U	MG/L
MW-074	3/7/2018	TRANS-1,3-DICHLOROPROPENE	0.0001	U	MG/L
MW-074	3/7/2018	TRANS-1,4-DICHLORO-2-BUTENE	0.001	U	MG/L
MW-074	3/7/2018	TRICHLOROETHENE	0.0001	U	MG/L
MW-074	3/7/2018	TRICHLOROFLUOROMETHANE	0.0001	U	MG/L
MW-074	3/7/2018	TURBIDITY	11		NTU
MW-074	3/7/2018	VANADIUM	0.0016	U	MG/L
MW-074	3/7/2018	VINYL ACETATE	0.0002	U	MG/L
MW-074	3/7/2018	VINYL CHLORIDE	0.0001	U	MG/L
MW-074	3/7/2018	ZINC	0.0039	U	MG/L
MW-074	9/25/2018	FLUORIDE	0.7800		MG/L
MW-074	3/5/2019	FLUORIDE	0.64		MG/L
MW-074	8/28/2019	ALKALINITY	215		MG/L
MW-074	8/28/2019	AMMONIA-N	0.25	U	MG/L
MW-074	8/28/2019	ANTIMONY	0.00041	U K4	MG/L
MW-074	8/28/2019	ARSENIC	0.00068	U K4	MG/L
MW-074	8/28/2019	BARIUM	0.0377		MG/L
MW-074	8/28/2019	BERYLLIUM	0.000091	U	MG/L
MW-074	8/28/2019	CADMIUM	0.00015	U K4	MG/L
MW-074	8/28/2019	CALCIUM	109		MG/L
MW-074	8/28/2019	CHEMICAL OXYGEN DEMAND	5.7	J	MG/L
MW-074	8/28/2019	CHLORIDE	17.2		MG/L
MW-074	8/28/2019	CHROMIUM	0.00097	J	MG/L
MW-074	8/28/2019	COBALT	0.00019	J	MG/L
MW-074	8/28/2019	COPPER	0.0099	U K3K4	MG/L
MW-074	8/28/2019	CYANIDE	0.005	U	MG/L
MW-074	8/28/2019	FLUORIDE	0.82		MG/L
MW-074	8/28/2019	FREE CYANIDE	0.002	U	MG/L
MW-074	8/28/2019	HARDNESS AS CaCO3	311		MG/L

Appendix B
North Landfill Historical Groundwater Analytical Data
Quantum Maryland, LLC
Frederick, MD

MW-074	8/28/2019	IRON	0.195		MG/L
MW-074	8/28/2019	LEAD	0.0011	U	MG/L
MW-074	8/28/2019	MAGNESIUM	9.11		MG/L
MW-074	8/28/2019	MANGANESE	0.0052	J	MG/L
MW-074	8/28/2019	MERCURY	0.00005	U	MG/L
MW-074	8/28/2019	NICKEL	0.0006	U K3K4	MG/L
MW-074	8/28/2019	NITRATE-N	2		MG/L
MW-074	8/28/2019	PH	7.7		S.U.
MW-074	8/28/2019	POTASSIUM	1.4		MG/L
MW-074	8/28/2019	SELENIUM	0.00065	U	MG/L
MW-074	8/28/2019	SILVER	0.00017	U K4	MG/L
MW-074	8/28/2019	SODIUM	11		MG/L
MW-074	8/28/2019	SPECIFIC CONDUCTANCE	554		UMHOS/CM
MW-074	8/28/2019	SULFATE	39.2		MG/L
MW-074	8/28/2019	TEMPERATURE	23.8		C
MW-074	8/28/2019	THALLIUM	0.00011	U	MG/L
MW-074	8/28/2019	TOTAL DISSOLVED SOLIDS	327		MG/L
MW-074	8/28/2019	TURBIDITY	11		NTU
MW-074	8/28/2019	VANADIUM	0.00086	J	MG/L
MW-074	8/28/2019	ZINC	0.0062	U K4	MG/L
MW-074	3/10/2020	ALKALINITY	193		MG/L
MW-074	3/10/2020	AMMONIA-N	0.25	U	MG/L
MW-074	3/10/2020	ANTIMONY	0.00041	U	MG/L
MW-074	3/10/2020	ARSENIC	0.00068	U	MG/L
MW-074	3/10/2020	BARIUM	0.0357		MG/L
MW-074	3/10/2020	BERYLLIUM	0.00012	U	MG/L
MW-074	3/10/2020	CADMIUM	0.00015	U	MG/L
MW-074	3/10/2020	CALCIUM	75.2		MG/L
MW-074	3/10/2020	CHEMICAL OXYGEN DEMAND	6.1	J	MG/L
MW-074	3/10/2020	CHLORIDE	16.9		MG/L
MW-074	3/10/2020	CHROMIUM	0.0021		MG/L
MW-074	3/10/2020	COBALT	0.00045	J	MG/L
MW-074	3/10/2020	COPPER	0.0014		MG/L
MW-074	3/10/2020	CYANIDE	0.005	U	MG/L
MW-074	3/10/2020	FLUORIDE	0.65		MG/L
MW-074	3/10/2020	FREE CYANIDE	0.002	U	MG/L
MW-074	3/10/2020	HARDNESS AS CaCO3	219		MG/L
MW-074	3/10/2020	IRON	0.615		MG/L
MW-074	3/10/2020	LEAD	0.00046	J	MG/L
MW-074	3/10/2020	MAGNESIUM	7.49		MG/L
MW-074	3/10/2020	MANGANESE	0.016		MG/L
MW-074	3/10/2020	MERCURY	0.00005	U	MG/L
MW-074	3/10/2020	NICKEL	0.0017		MG/L
MW-074	3/10/2020	NITRATE-N	2.2		MG/L
MW-074	3/10/2020	POTASSIUM	1.76		MG/L
MW-074	3/10/2020	SELENIUM	0.00058	J	MG/L

Appendix B
North Landfill Historical Groundwater Analytical Data
Quantum Maryland, LLC
Frederick, MD

MW-074	3/10/2020	SILVER	0.00017	U	MG/L
MW-074	3/10/2020	SODIUM	10.6		MG/L
MW-074	3/10/2020	SPECIFIC CONDUCTANCE	474		UMHOS/CM
MW-074	3/10/2020	SULFATE	26.3		MG/L
MW-074	3/10/2020	THALLIUM	0.00013	U	MG/L
MW-074	3/10/2020	TOTAL DISSOLVED SOLIDS	277		MG/L
MW-074	3/10/2020	TURBIDITY	28		NTU
MW-074	3/10/2020	VANADIUM	0.0019		MG/L
MW-074	3/10/2020	ZINC	0.0062	U	MG/L
MW-074	9/14/2020	ALKALINITY	220	F1	MG/L
MW-074	9/14/2020	AMMONIA-N	0.75	U	MG/L
MW-074	9/14/2020	ANTIMONY	0.001	U	MG/L
MW-074	9/14/2020	ARSENIC	0.002	U	MG/L
MW-074	9/14/2020	BARIUM	0.04		MG/L
MW-074	9/14/2020	BERYLLIUM	0.0005	U	MG/L
MW-074	9/14/2020	CADMIUM	0.0005	U	MG/L
MW-074	9/14/2020	CALCIUM	87		MG/L
MW-074	9/14/2020	CHEMICAL OXYGEN DEMAND	15	U	MG/L
MW-074	9/14/2020	CHLORIDE	15		MG/L
MW-074	9/14/2020	CHROMIUM	0.00087	J	MG/L
MW-074	9/14/2020	COBALT	0.00025	J	MG/L
MW-074	9/14/2020	COPPER	0.00078	J	MG/L
MW-074	9/14/2020	CYANIDE	0.01	U	MG/L
MW-074	9/14/2020	FLUORIDE	0.64		MG/L
MW-074	9/14/2020	FREE CYANIDE	0.006	UF2	MG/L
MW-074	9/14/2020	HARDNESS AS CaCO3	260		MG/L
MW-074	9/14/2020	IRON	0.27		MG/L
MW-074	9/14/2020	LEAD	0.00026	J	MG/L
MW-074	9/14/2020	MAGNESIUM	9.6		MG/L
MW-074	9/14/2020	MANGANESE	0.019		MG/L
MW-074	9/14/2020	MERCURY	0.0002	U	MG/L
MW-074	9/14/2020	NICKEL	0.001	U	MG/L
MW-074	9/14/2020	NITRATE-N	2		MG/L
MW-074	9/14/2020	PH	7.9	HF	S.U.
MW-074	9/14/2020	POTASSIUM	1.6		MG/L
MW-074	9/14/2020	SELENIUM	0.001	U	MG/L
MW-074	9/14/2020	SILVER	0.0005	U	MG/L
MW-074	9/14/2020	SODIUM	12	B	MG/L
MW-074	9/14/2020	SPECIFIC CONDUCTANCE	540		US/CM
MW-074	9/14/2020	SULFATE	34		MG/L
MW-074	9/14/2020	TEMPERATURE	22.9	HF	C
MW-074	9/14/2020	THALLIUM	0.0005	U	MG/L
MW-074	9/14/2020	TOTAL DISSOLVED SOLIDS	320		MG/L
MW-074	9/14/2020	TURBIDITY	13		NTU
MW-074	9/14/2020	VANADIUM	0.00057		MG/L
MW-074	9/14/2020	ZINC	0.01	U	MG/L

Appendix B
North Landfill Historical Groundwater Analytical Data
Quantum Maryland, LLC
Frederick, MD

MW-074	3/29/2021	ALKALINITY	190		MG/L
MW-074	3/29/2021	ALUMINUM	0.33		MG/L
MW-074	3/29/2021	ARSENIC	0.002	U	MG/L
MW-074	3/29/2021	BARIUM	0.038		MG/L
MW-074	3/29/2021	BERYLLIUM	0.0005	U	MG/L
MW-074	3/29/2021	CADMIUM	0.0005	U	MG/L
MW-074	3/29/2021	CHLORIDE	18	F1	MG/L
MW-074	3/29/2021	CHROMIUM	0.00048	J	MG/L
MW-074	3/29/2021	FLUORIDE	0.65	F1	MG/L
MW-074	3/29/2021	LEAD	0.00024	J	MG/L
MW-074	3/29/2021	MERCURY	0.002	U	MG/L
MW-074	3/29/2021	NICKEL	0.001	U	MG/L
MW-074	3/29/2021	NITRATE-N	2.3	F1	MG/L
MW-074	3/29/2021	PH	7.7	HF	S.U.
MW-074	3/29/2021	SELENIUM	0.00041	J	MG/L
MW-074	3/29/2021	SODIUM	11		MG/L
MW-074	3/29/2021	SPECIFIC CONDUCTANCE	500		US/CM
MW-074	3/29/2021	SULFATE	27		MG/L
MW-074	3/29/2021	TEMPERATURE	22	HF	C
MW-074	3/29/2021	TOTAL DISSOLVED SOLIDS	290		MG/L
MW-074	3/29/2021	TURBIDITY	9.6		NTU
MW-074	9/20/2021	ALKALINITY	190		MG/L
MW-074	9/20/2021	ALUMINUM	0.20		MG/L
MW-074	9/20/2021	ARSENIC	0.002	U	MG/L
MW-074	9/20/2021	BARIUM	0.034		MG/L
MW-074	9/20/2021	BERYLLIUM	0.0005	U	MG/L
MW-074	9/20/2021	CADMIUM	0.0005	U	MG/L
MW-074	9/20/2021	CHLORIDE	7.4	F1	MG/L
MW-074	9/20/2021	CHROMIUM	0.00068	J	MG/L
MW-074	9/20/2021	FLUORIDE	0.71		MG/L
MW-074	9/20/2021	LEAD	0.00012	J	MG/L
MW-074	9/20/2021	MERCURY	0.0002	U	MG/L
MW-074	9/20/2021	NICKEL	0.001	U	MG/L
MW-074	9/20/2021	NITRATE-N	0.93	F1	MG/L
MW-074	9/20/2021	PH	7.6	HF	S.U.
MW-074	9/20/2021	SELENIUM	0.00088	J	MG/L
MW-074	9/20/2021	SODIUM	9.4		MG/L
MW-074	9/20/2021	SPECIFIC CONDUCTANCE	450		US/CM
MW-074	9/20/2021	SULFATE	14	F1	MG/L
MW-074	9/20/2021	TEMPERATURE	23	HF	C
MW-074	9/20/2021	TOTAL DISSOLVED SOLIDS	260		MG/L
MW-074	9/20/2021	TURBIDITY	8		NTU
MW-074	3/29/2022	ALKALINITY	220		MG/L
MW-074	3/29/2022	ALUMINUM	810		UG/L
MW-074	3/29/2022	ARSENIC	0.002	U	MG/L
MW-074	3/29/2022	BARIUM	0.043		MG/L

Appendix B
North Landfill Historical Groundwater Analytical Data
Quantum Maryland, LLC
Frederick, MD

MW-074	3/29/2022	BERYLLIUM	0.0005	U	MG/L
MW-074	3/29/2022	CADMIUM	0.0005	U	MG/L
MW-074	3/29/2022	CHLORIDE	21		MG/L
MW-074	3/29/2022	CHROMIUM	0.0012	J	MG/L
MW-074	3/29/2022	FLUORIDE	0.42		MG/L
MW-074	3/29/2022	LEAD	0.00069		MG/L
MW-074	3/29/2022	MERCURY	0.00013	J	MG/L
MW-074	3/29/2022	NICKEL	0.0011		MG/L
MW-074	3/29/2022	NITRATE-N	1.7		MG/L
MW-074	3/29/2022	PH	7.4	HF	S.U.
MW-074	3/29/2022	SELENIUM	0.00033	J	MG/L
MW-074	3/29/2022	SODIUM	11		MG/L
MW-074	3/29/2022	SPECIFIC CONDUCTANCE	580		US/CM
MW-074	3/29/2022	SULFATE	33		MG/L
MW-074	3/29/2022	TEMPERATURE	22.4	HF	C
MW-074	3/29/2022	TOTAL DISSOLVED SOLIDS	290		MG/L
MW-074	3/29/2022	TURBIDITY	20		NTU
MW-074	9/27/2022	ALKALINITY	160		MG/L
MW-074	9/27/2022	ALUMINUM	1300		UG/L
MW-074	9/27/2022	ARSENIC	0.002	U	MG/L
MW-074	9/27/2022	BARIUM	0.029		MG/L
MW-074	9/27/2022	BERYLLIUM	0.0005	^5^+	MG/L
MW-074	9/27/2022	CADMIUM	0.0005	U	MG/L
MW-074	9/27/2022	CHLORIDE	4	J	MG/L
MW-074	9/27/2022	CHROMIUM	0.0017	J	MG/L
MW-074	9/27/2022	FLUORIDE	0.69		MG/L
MW-074	9/27/2022	LEAD	0.0013		MG/L
MW-074	9/27/2022	MERCURY	0.0002	U	MG/L
MW-074	9/27/2022	NICKEL	0.0017		MG/L
MW-074	9/27/2022	NITRATE-N	0.89	Hcn	MG/L
MW-074	9/27/2022	PH	7.3	HF	S.U.
MW-074	9/27/2022	SELENIUM	0.001		MG/L
MW-074	9/27/2022	SODIUM	6.8		MG/L
MW-074	9/27/2022	SPECIFIC CONDUCTANCE	370		US/CM
MW-074	9/27/2022	SULFATE	21		MG/L
MW-074	9/27/2022	TEMPERATURE			C
MW-074	9/27/2022	TOTAL DISSOLVED SOLIDS	190		MG/L
MW-074	9/27/2022	TURBIDITY	39		NTU
MW-074	3/30/2023	ALKALINITY	200		MG/L
MW-074	3/30/2023	ALUMINUM	3.2		UG/L
MW-074	3/30/2023	ARSENIC	0.00072	J	MG/L
MW-074	3/30/2023	BARIUM	0.052		MG/L
MW-074	3/30/2023	BERYLLIUM	0.0002	J	MG/L
MW-074	3/30/2023	CADMIUM	0.0005	U	MG/L
MW-074	3/30/2023	CHLORIDE	20		MG/L
MW-074	3/30/2023	CHROMIUM	0.0035		MG/L

Appendix B
North Landfill Historical Groundwater Analytical Data
Quantum Maryland, LLC
Frederick, MD

MW-074	3/30/2023	FLUORIDE	0.41	*-cn	MG/L
MW-074	3/30/2023	LEAD	0.0022		MG/L
MW-074	3/30/2023	MERCURY	0.0002	U	MG/L
MW-074	3/30/2023	NICKEL	0.004		MG/L
MW-074	3/30/2023	NITRATE-N	1.8	cn	MG/L
MW-074	3/30/2023	PH	7.6	HF	S.U.
MW-074	3/30/2023	SELENIUM	0.0004	J	MG/L
MW-074	3/30/2023	SODIUM	12		MG/L
MW-074	3/30/2023	SPECIFIC CONDUCTANCE	550		US/CM
MW-074	3/30/2023	SULFATE	29	F1	MG/L
MW-074	3/30/2023	TEMPERATURE	21.5	HF	C
MW-074	3/30/2023	TOTAL DISSOLVED SOLIDS	320		MG/L
MW-074	3/30/2023	TURBIDITY	85		NTU
MW-075	10/22/1993	1,1-DICHLOROETHENE	0.001	U	MG/L
MW-075	10/22/1993	ALKALINITY	178		MG/L
MW-075	10/22/1993	BICARBONATE ALKALINITY	178		MG/L
MW-075	10/22/1993	CALCIUM	70.5		MG/L
MW-075	10/22/1993	CARBONATE ALKALINITY	0.00	U	MG/L
MW-075	10/22/1993	CHLORIDE	19.7		MG/L
MW-075	10/22/1993	CIS-1,2-DICHLOROETHENE	0.001	U	MG/L
MW-075	10/22/1993	CYANIDE	9.45	U	MG/L
MW-075	10/22/1993	FLUORIDE	0.11		MG/L
MW-075	10/22/1993	FREE CYANIDE	0.0082	U	MG/L
MW-075	10/22/1993	IRON	2.36		MG/L
MW-075	10/22/1993	SULFATE	37.9		MG/L
MW-075	10/22/1993	TETRACHLOROETHENE	0.001	U	MG/L
MW-075	10/22/1993	TOTAL DISSOLVED SOLIDS	308		MG/L
MW-075	10/22/1993	TRICHLOROETHENE	0.001	U	MG/L
MW-075	10/22/1993	VINYL CHLORIDE	0.001	U	MG/L
MW-075	3/14/1994	CYANIDE	8.94	U	MG/L
MW-075	3/14/1994	FLUORIDE	0.24		MG/L
MW-075	3/14/1994	FREE CYANIDE	0.0085	U	MG/L
MW-075	7/15/1994	ALKALINITY	157		MG/L
MW-075	7/15/1994	BICARBONATE ALKALINITY	157		MG/L
MW-075	7/15/1994	CALCIUM	92.4		MG/L
MW-075	7/15/1994	CARBONATE ALKALINITY	0.00	U	MG/L
MW-075	7/15/1994	CHLORIDE	16.5		MG/L
MW-075	7/15/1994	CYANIDE	9.01	U	MG/L
MW-075	7/15/1994	FLUORIDE	0.22		MG/L
MW-075	7/15/1994	IRON	1.8		MG/L
MW-075	7/15/1994	SULFATE	36.8		MG/L
MW-075	7/15/1994	TOTAL DISSOLVED SOLIDS	312		MG/L
MW-075	7/29/1994	FREE CYANIDE	0.0075	U	MG/L
MW-075	1/23/1995	CYANIDE	10.4	U	MG/L
MW-075	1/23/1995	FLUORIDE	0.22		MG/L
MW-075	1/23/1995	FREE CYANIDE	0.0087	U	MG/L

Appendix B
North Landfill Historical Groundwater Analytical Data
Quantum Maryland, LLC
Frederick, MD

MW-075	7/17/1995	ALKALINITY	163		MG/L
MW-075	7/17/1995	BICARBONATE ALKALINITY	163		MG/L
MW-075	7/17/1995	CALCIUM	73		MG/L
MW-075	7/17/1995	CARBONATE ALKALINITY	0.00	U	MG/L
MW-075	7/17/1995	CHLORIDE	18.2		MG/L
MW-075	7/17/1995	CYANIDE	9.86	U	MG/L
MW-075	7/17/1995	FLUORIDE	0.22		MG/L
MW-075	7/17/1995	IRON	4.5		MG/L
MW-075	7/17/1995	SULFATE	42		MG/L
MW-075	7/17/1995	TOTAL DISSOLVED SOLIDS	268		MG/L
MW-075	7/31/1995	FREE CYANIDE	0.0077	U	MG/L
MW-075	1/23/1996	CYANIDE	11	U	MG/L
MW-075	1/23/1996	FLUORIDE	0.42		MG/L
MW-075	1/23/1996	FREE CYANIDE	0.0081	U	MG/L
MW-075	7/2/1996	ALKALINITY	108		MG/L
MW-075	7/2/1996	BICARBONATE ALKALINITY	108		MG/L
MW-075	7/2/1996	CALCIUM	60		MG/L
MW-075	7/2/1996	CARBONATE ALKALINITY	0.00	U	MG/L
MW-075	7/2/1996	CHLORIDE	24		MG/L
MW-075	7/2/1996	CYANIDE	9.32	U	MG/L
MW-075	7/2/1996	FLUORIDE	0.28		MG/L
MW-075	7/2/1996	FLUORINE	0.30		MG/L
MW-075	7/2/1996	FREE CYANIDE	0.0083	U	MG/L
MW-075	7/2/1996	IRON	1		MG/L
MW-075	7/2/1996	SODIUM	6.3		MG/L
MW-075	7/2/1996	SULFATE	22.6		MG/L
MW-075	7/2/1996	TOTAL DISSOLVED SOLIDS	263		MG/L
MW-075	1/28/1997	CYANIDE	6.18	U	MG/L
MW-075	1/28/1997	FLUORIDE	0.28		MG/L
MW-075	1/28/1997	FLUORINE	0.40		MG/L
MW-075	1/28/1997	FREE CYANIDE	0.008	U	MG/L
MW-075	1/28/1997	SODIUM	6.2		MG/L
MW-075	7/8/1997	ALKALINITY	140		MG/L
MW-075	7/8/1997	BICARBONATE ALKALINITY	140		MG/L
MW-075	7/8/1997	CALCIUM	76		MG/L
MW-075	7/8/1997	CARBONATE ALKALINITY	1	U	MG/L
MW-075	7/8/1997	CHLORIDE	26		MG/L
MW-075	7/8/1997	CYANIDE	0.0115		MG/L
MW-075	7/8/1997	FLUORIDE	0.22		MG/L
MW-075	7/8/1997	FLUORINE	0.20		MG/L
MW-075	7/8/1997	FREE CYANIDE	0.008	U	MG/L
MW-075	7/8/1997	IRON	3.2		MG/L
MW-075	7/8/1997	SODIUM	6.3		MG/L
MW-075	7/8/1997	SULFATE	35		MG/L
MW-075	7/8/1997	TOTAL DISSOLVED SOLIDS	222		MG/L
MW-075	7/23/1997	CYANIDE	6.18	U	MG/L

Appendix B
North Landfill Historical Groundwater Analytical Data
Quantum Maryland, LLC
Frederick, MD

MW-075	1/26/1998	CYANIDE	0.001		MG/L
MW-075	1/26/1998	FLUORIDE	0.26		MG/L
MW-075	1/26/1998	FLUORINE	0.30		MG/L
MW-075	1/26/1998	FREE CYANIDE	0.00823	U	MG/L
MW-075	1/26/1998	SODIUM	6.7		MG/L
MW-075	7/1/1998	ALKALINITY	157		MG/L
MW-075	7/1/1998	BICARBONATE ALKALINITY	157		MG/L
MW-075	7/1/1998	CALCIUM	73		MG/L
MW-075	7/1/1998	CARBONATE ALKALINITY	4.75	U	MG/L
MW-075	7/1/1998	CHLORIDE	14		MG/L
MW-075	7/1/1998	CYANIDE	10.98	U	MG/L
MW-075	7/1/1998	FLUORIDE	0.26		MG/L
MW-075	7/1/1998	FREE CYANIDE	0.00823	U	MG/L
MW-075	7/1/1998	IRON	3.3		MG/L
MW-075	7/1/1998	SILICON DIOXIDE	24		MG/L
MW-075	7/1/1998	SODIUM	5.3		MG/L
MW-075	7/1/1998	SULFATE	36		MG/L
MW-075	7/1/1998	TOTAL DISSOLVED SOLIDS	290		MG/L
MW-075	1/13/1999	CYANIDE	10.98	U	MG/L
MW-075	1/13/1999	FLUORIDE	0.23		MG/L
MW-075	1/13/1999	FREE CYANIDE	0.0134	U	MG/L
MW-075	7/6/1999	ALKALINITY	150		MG/L
MW-075	7/6/1999	BICARBONATE ALKALINITY	150		MG/L
MW-075	7/6/1999	CALCIUM	74		MG/L
MW-075	7/6/1999	CARBONATE ALKALINITY	2	U	MG/L
MW-075	7/6/1999	CHLORIDE	19		MG/L
MW-075	7/6/1999	CYANIDE	0.001		MG/L
MW-075	7/6/1999	FLUORIDE	0.22		MG/L
MW-075	7/6/1999	FREE CYANIDE	0.0134	U	MG/L
MW-075	7/6/1999	IRON	9.6		MG/L
MW-075	7/6/1999	SULFATE	32		MG/L
MW-075	7/6/1999	TOTAL DISSOLVED SOLIDS	270		MG/L
MW-075	1/28/2000	CYANIDE	0.001	U	MG/L
MW-075	1/28/2000	FLUORIDE	0.29		MG/L
MW-075	1/28/2000	FREE CYANIDE	0.005		MG/L
MW-075	7/18/2000	ALKALINITY	110		MG/L
MW-075	7/18/2000	BICARBONATE ALKALINITY	110		MG/L
MW-075	7/18/2000	CALCIUM	63		MG/L
MW-075	7/18/2000	CARBONATE ALKALINITY	2	U	MG/L
MW-075	7/18/2000	CHLORIDE	27		MG/L
MW-075	7/18/2000	CYANIDE	0.001	U	MG/L
MW-075	7/18/2000	FLUORIDE	0.30		MG/L
MW-075	7/18/2000	FREE CYANIDE	0.005		MG/L
MW-075	7/18/2000	IRON	0.50		MG/L
MW-075	7/18/2000	SULFATE	26		MG/L
MW-075	7/18/2000	TOTAL DISSOLVED SOLIDS	220		MG/L

Appendix B
North Landfill Historical Groundwater Analytical Data
Quantum Maryland, LLC
Frederick, MD

MW-075	1/26/2001	CYANIDE	0.001	U	MG/L
MW-075	1/26/2001	FLUORIDE	0.30		MG/L
MW-075	1/26/2001	FREE CYANIDE	0.003		MG/L
MW-075	7/31/2001	ALKALINITY	138		MG/L
MW-075	7/31/2001	BICARBONATE ALKALINITY	138		MG/L
MW-075	7/31/2001	CALCIUM	73.1		MG/L
MW-075	7/31/2001	CARBONATE ALKALINITY	5	U	MG/L
MW-075	7/31/2001	CHLORIDE	32.5		MG/L
MW-075	7/31/2001	CYANIDE	0.001	U	MG/L
MW-075	7/31/2001	FLUORIDE	0.22		MG/L
MW-075	7/31/2001	FREE CYANIDE	0.006		MG/L
MW-075	7/31/2001	IRON	3.27		MG/L
MW-075	7/31/2001	SULFATE	35.1		MG/L
MW-075	7/31/2001	TOTAL DISSOLVED SOLIDS	302		MG/L
MW-075	1/28/2002	CYANIDE	0.01	U	MG/L
MW-075	1/28/2002	FLUORIDE	0.20		MG/L
MW-075	1/28/2002	FREE CYANIDE	0.0012		MG/L
MW-075	7/30/2002	ALKALINITY	160		MG/L
MW-075	7/30/2002	BICARBONATE ALKALINITY	160		MG/L
MW-075	7/30/2002	CALCIUM	72		MG/L
MW-075	7/30/2002	CARBONATE ALKALINITY	2	U	MG/L
MW-075	7/30/2002	CHLORIDE	2		MG/L
MW-075	7/30/2002	CYANIDE	0.0018		MG/L
MW-075	7/30/2002	FLUORIDE	0.22		MG/L
MW-075	7/30/2002	FREE CYANIDE	0.0043		MG/L
MW-075	7/30/2002	IRON	2.7		MG/L
MW-075	7/30/2002	SULFATE	32		MG/L
MW-075	7/30/2002	TOTAL DISSOLVED SOLIDS	270		MG/L
MW-075	1/30/2003	CYANIDE	0.0095		MG/L
MW-075	1/30/2003	FLUORIDE	0.28		MG/L
MW-075	1/30/2003	FREE CYANIDE	0.005		MG/L
MW-075	7/21/2003	ALKALINITY	125		MG/L
MW-075	7/21/2003	BICARBONATE ALKALINITY	125		MG/L
MW-075	7/21/2003	CALCIUM	60		MG/L
MW-075	7/21/2003	CARBONATE ALKALINITY	2	U	MG/L
MW-075	7/21/2003	CHLORIDE	27		MG/L
MW-075	7/21/2003	CYANIDE	0.0029		MG/L
MW-075	7/21/2003	FLUORIDE	0.28		MG/L
MW-075	7/21/2003	FREE CYANIDE	0.005		MG/L
MW-075	7/21/2003	IRON	4.25		MG/L
MW-075	7/21/2003	SULFATE	38.5		MG/L
MW-075	7/21/2003	TOTAL DISSOLVED SOLIDS	270		MG/L
MW-075	1/28/2004	CYANIDE	0.0017		MG/L
MW-075	1/28/2004	FLUORIDE	0.28		MG/L
MW-075	1/28/2004	FREE CYANIDE	0.002		MG/L
MW-075	7/28/2004	ALKALINITY	150		MG/L

Appendix B
North Landfill Historical Groundwater Analytical Data
Quantum Maryland, LLC
Frederick, MD

MW-075	7/28/2004	BICARBONATE ALKALINITY	150		MG/L
MW-075	7/28/2004	CALCIUM	62		MG/L
MW-075	7/28/2004	CARBONATE ALKALINITY	2	U	MG/L
MW-075	7/28/2004	CHLORIDE	18		MG/L
MW-075	7/28/2004	CYANIDE	0.0035		MG/L
MW-075	7/28/2004	FLUORIDE	0.25		MG/L
MW-075	7/28/2004	FREE CYANIDE	0.009		MG/L
MW-075	7/28/2004	IRON	2.2		MG/L
MW-075	7/28/2004	SULFATE	35		MG/L
MW-075	7/28/2004	TOTAL DISSOLVED SOLIDS	270		MG/L
MW-075	9/27/2004	1,1,1,2-TETRACHLOROETHANE	0.001	U	MG/L
MW-075	9/27/2004	1,1,1-TRICHLOROETHANE	0.001	U	MG/L
MW-075	9/27/2004	1,1,2,2-TETRACHLOROETHANE	0.001	U	MG/L
MW-075	9/27/2004	1,1,2-TRICHLOROETHANE	0.001	U	MG/L
MW-075	9/27/2004	1,1-DICHLOROETHANE	0.001	U	MG/L
MW-075	9/27/2004	1,1-DICHLOROETHENE	0.001	U	MG/L
MW-075	9/27/2004	1,2,3-TRICHLOROPROPANE	0.001	U	MG/L
MW-075	9/27/2004	1,2-DIBROMO-3-CHLOROPROPANE	0.001	U	MG/L
MW-075	9/27/2004	1,2-DIBROMOETHANE	0.001	U	MG/L
MW-075	9/27/2004	1,2-DICHLOROBENZENE	0.001	U	MG/L
MW-075	9/27/2004	1,2-DICHLOROETHANE	0.001	U	MG/L
MW-075	9/27/2004	1,2-DICHLOROPROPANE	0.001	U	MG/L
MW-075	9/27/2004	1,4-DICHLOROBENZENE	0.001		MG/L
MW-075	9/27/2004	2-BUTANONE	0.005	U	MG/L
MW-075	9/27/2004	2-HEXANONE	0.005	U	MG/L
MW-075	9/27/2004	4-METHYL-2-PENTANONE	0.005	U	MG/L
MW-075	9/27/2004	ACETONE	0.022		MG/L
MW-075	9/27/2004	ACRYLONITRILE	0.005	U	MG/L
MW-075	9/27/2004	AMMONIA	0.10	U	MG/L
MW-075	9/27/2004	ANTIMONY	0.001		MG/L
MW-075	9/27/2004	ARSENIC	0.005	U	MG/L
MW-075	9/27/2004	BARIUM	0.049		MG/L
MW-075	9/27/2004	BENZENE	0.001	U	MG/L
MW-075	9/27/2004	BERYLLIUM	0.002	U	MG/L
MW-075	9/27/2004	BROMOCHLOROMETHANE	0.001	U	MG/L
MW-075	9/27/2004	BROMODICHLOROMETHANE	0.001	U	MG/L
MW-075	9/27/2004	BROMOFORM	0.001	U	MG/L
MW-075	9/27/2004	BROMOMETHANE	0.001	U	MG/L
MW-075	9/27/2004	CADMIUM	0.0005	U	MG/L
MW-075	9/27/2004	CARBON DISULFIDE	0.001	U	MG/L
MW-075	9/27/2004	CARBON TETRACHLORIDE	0.001	U	MG/L
MW-075	9/27/2004	CHEMICAL OXYGEN DEMAND	12		MG/L
MW-075	9/27/2004	CHLOROBENZENE	0.001	U	MG/L
MW-075	9/27/2004	CHLORODIBROMOMETHANE	0.001	U	MG/L
MW-075	9/27/2004	CHLOROETHANE	0.001	U	MG/L
MW-075	9/27/2004	CHLOROFORM	0.001	U	MG/L

Appendix B
North Landfill Historical Groundwater Analytical Data
Quantum Maryland, LLC
Frederick, MD

MW-075	9/27/2004	CHLOROMETHANE	0.001	U	MG/L
MW-075	9/27/2004	CHROMIUM	0.013		MG/L
MW-075	9/27/2004	CIS-1,2-DICHLOROETHENE	0.001	U	MG/L
MW-075	9/27/2004	CIS-1,3-DICHLOROPROPENE	0.001	U	MG/L
MW-075	9/27/2004	COBALT	0.001		MG/L
MW-075	9/27/2004	COPPER	0.006		MG/L
MW-075	9/27/2004	DIBROMOMETHANE	0.001	U	MG/L
MW-075	9/27/2004	ETHYLBENZENE	0.001	U	MG/L
MW-075	9/27/2004	GALLIUM	0.01	U	MG/L
MW-075	9/27/2004	HARDNESS	280		MG/L
MW-075	9/27/2004	IRON	4.3		MG/L
MW-075	9/27/2004	LEAD	0.0025		MG/L
MW-075	9/27/2004	M+P-XYLENES	0.001	U	MG/L
MW-075	9/27/2004	MANGANESE	0.042		MG/L
MW-075	9/27/2004	MERCURY	0.0002	U	MG/L
MW-075	9/27/2004	METHYL IODIDE	0.001	U	MG/L
MW-075	9/27/2004	METHYLENE CHLORIDE	0.001	U	MG/L
MW-075	9/27/2004	NICKEL	0.005	U	MG/L
MW-075	9/27/2004	NITRATE	3.5		MG/L
MW-075	9/27/2004	NITRITE	0.011		MG/L
MW-075	9/27/2004	O-XYLENE	0.001	U	MG/L
MW-075	9/27/2004	SELENIUM	0.005	U	MG/L
MW-075	9/27/2004	SILVER	0.005	U	MG/L
MW-075	9/27/2004	SODIUM	8.2		MG/L
MW-075	9/27/2004	STYRENE	0.001	U	MG/L
MW-075	9/27/2004	TETRACHLOROETHENE	0.0005		MG/L
MW-075	9/27/2004	THALLIUM	0.001		MG/L
MW-075	9/27/2004	TOTAL XYLENES	0.001	U	MG/L
MW-075	9/27/2004	TRANS-1,2-DICHLOROETHENE	0.001	U	MG/L
MW-075	9/27/2004	TRANS-1,3-DICHLOROPROPENE	0.001	U	MG/L
MW-075	9/27/2004	TRANS-1,4-DICHLORO-2-BUTENE	0.005	U	MG/L
MW-075	9/27/2004	TRICHLOROETHENE	0.001	U	MG/L
MW-075	9/27/2004	TRICHLOROFLUOROMETHANE	0.001	U	MG/L
MW-075	9/27/2004	TURBIDITY	100		NTU
MW-075	9/27/2004	VANADIUM	0.0039		MG/L
MW-075	9/27/2004	VINYL ACETATE	0.001	U	MG/L
MW-075	9/27/2004	VINYL CHLORIDE	0.001	U	MG/L
MW-075	9/27/2004	ZINC	0.019		MG/L
MW-075	3/21/2005	1,1,1,2-TETRACHLOROETHANE	0.001	U	MG/L
MW-075	3/21/2005	1,1,1-TRICHLOROETHANE	0.001	U	MG/L
MW-075	3/21/2005	1,1,2,2-TETRACHLOROETHANE	0.001	U	MG/L
MW-075	3/21/2005	1,1,2-TRICHLOROETHANE	0.001	U	MG/L
MW-075	3/21/2005	1,1-DICHLOROETHANE	0.001	U	MG/L
MW-075	3/21/2005	1,1-DICHLOROETHENE	0.001	U	MG/L
MW-075	3/21/2005	1,2,3-TRICHLOROPROPANE	0.001	U	MG/L
MW-075	3/21/2005	1,2-DIBROMO-3-CHLOROPROPANE	0.001	U	MG/L

Appendix B
North Landfill Historical Groundwater Analytical Data
Quantum Maryland, LLC
Frederick, MD

MW-075	3/21/2005	1,2-DIBROMOETHANE	0.001	U	MG/L
MW-075	3/21/2005	1,2-DICHLOROBENZENE	0.001	U	MG/L
MW-075	3/21/2005	1,2-DICHLOROETHANE	0.001	U	MG/L
MW-075	3/21/2005	1,2-DICHLOROPROPANE	0.001	U	MG/L
MW-075	3/21/2005	1,4-DICHLOROBENZENE	0.0005		MG/L
MW-075	3/21/2005	2-BUTANONE	0.005	U	MG/L
MW-075	3/21/2005	2-HEXANONE	0.005	U	MG/L
MW-075	3/21/2005	4-METHYL-2-PENTANONE	0.005	U	MG/L
MW-075	3/21/2005	ACETONE	0.0046		MG/L
MW-075	3/21/2005	ACRYLONITRILE	0.005	U	MG/L
MW-075	3/21/2005	ALKALINITY	180		MG/L
MW-075	3/21/2005	AMMONIA	0.14		MG/L
MW-075	3/21/2005	ANTIMONY	0.0026		MG/L
MW-075	3/21/2005	ARSENIC	0.01	U	MG/L
MW-075	3/21/2005	BARIUM	0.049		MG/L
MW-075	3/21/2005	BENZENE	0.001	U	MG/L
MW-075	3/21/2005	BERYLLIUM	0.002	U	MG/L
MW-075	3/21/2005	BICARBONATE ALKALINITY	180		MG/L
MW-075	3/21/2005	BROMOCHLOROMETHANE	0.001	U	MG/L
MW-075	3/21/2005	BROMODICHLOROMETHANE	0.001	U	MG/L
MW-075	3/21/2005	BROMOFORM	0.001	U	MG/L
MW-075	3/21/2005	BROMOMETHANE	0.001	U	MG/L
MW-075	3/21/2005	CADMIUM	0.0005	U	MG/L
MW-075	3/21/2005	CALCIUM	79		MG/L
MW-075	3/21/2005	CARBON DISULFIDE	0.001	U	MG/L
MW-075	3/21/2005	CARBON TETRACHLORIDE	0.001	U	MG/L
MW-075	3/21/2005	CARBONATE ALKALINITY	2	U	MG/L
MW-075	3/21/2005	CHEMICAL OXYGEN DEMAND	10	U	MG/L
MW-075	3/21/2005	CHLORIDE	15		MG/L
MW-075	3/21/2005	CHLOROBENZENE	0.001	U	MG/L
MW-075	3/21/2005	CHLORODIBROMOMETHANE	0.001	U	MG/L
MW-075	3/21/2005	CHLOROETHANE	0.001	U	MG/L
MW-075	3/21/2005	CHLOROFORM	0.0011		MG/L
MW-075	3/21/2005	CHLROMETHANE	0.001	U	MG/L
MW-075	3/21/2005	CHROMIUM	0.019		MG/L
MW-075	3/21/2005	CIS-1,2-DICHLOROETHENE	0.001	U	MG/L
MW-075	3/21/2005	CIS-1,3-DICHLOROPROPENE	0.001	U	MG/L
MW-075	3/21/2005	COBALT	0.005	U	MG/L
MW-075	3/21/2005	COPPER	0.002	U	MG/L
MW-075	3/21/2005	CYANIDE	0.0055		MG/L
MW-075	3/21/2005	DIBROMOMETHANE	0.001	U	MG/L
MW-075	3/21/2005	ETHYLBENZENE	0.001	U	MG/L
MW-075	3/21/2005	FLUORIDE	0.33		MG/L
MW-075	3/21/2005	FREE CYANIDE	0.0036		MG/L
MW-075	3/21/2005	GALLIUM	0.05	U	MG/L
MW-075	3/21/2005	HARDNESS	220		MG/L

Appendix B
North Landfill Historical Groundwater Analytical Data
Quantum Maryland, LLC
Frederick, MD

MW-075	3/21/2005	IRON	2.7		MG/L
MW-075	3/21/2005	LEAD	0.002	U	MG/L
MW-075	3/21/2005	M+P-XYLENES	0.001	U	MG/L
MW-075	3/21/2005	MANGANESE	0.064		MG/L
MW-075	3/21/2005	MERCURY	0.0002	U	MG/L
MW-075	3/21/2005	METHYL IODIDE	0.001	U	MG/L
MW-075	3/21/2005	METHYLENE CHLORIDE	0.001	U	MG/L
MW-075	3/21/2005	NICKEL	0.0054		MG/L
MW-075	3/21/2005	NITRATE	3.5		MG/L
MW-075	3/21/2005	O-XYLENE	0.001	U	MG/L
MW-075	3/21/2005	SELENIUM	0.005	U	MG/L
MW-075	3/21/2005	SILVER	0.001	U	MG/L
MW-075	3/21/2005	SODIUM	7.8		MG/L
MW-075	3/21/2005	STYRENE	0.001	U	MG/L
MW-075	3/21/2005	SULFATE	40		MG/L
MW-075	3/21/2005	TETRACHLOROETHENE	0.001	U	MG/L
MW-075	3/21/2005	THALLIUM	0.002	U	MG/L
MW-075	3/21/2005	TOLUENE	0.001	U	MG/L
MW-075	3/21/2005	TOTAL DISSOLVED SOLIDS	350		MG/L
MW-075	3/21/2005	TOTAL XYLENES	0.001	U	MG/L
MW-075	3/21/2005	TRANS-1,2-DICHLOROETHENE	0.001	U	MG/L
MW-075	3/21/2005	TRANS-1,3-DICHLOROPROPENE	0.001	U	MG/L
MW-075	3/21/2005	TRANS-1,4-DICHLORO-2-BUTENE	0.005	U	MG/L
MW-075	3/21/2005	TRICHLOROETHENE	0.001	U	MG/L
MW-075	3/21/2005	TRICHLOROFLUOROMETHANE	0.001	U	MG/L
MW-075	3/21/2005	TURBIDITY	18		NTU
MW-075	3/21/2005	VANADIUM	0.005	U	MG/L
MW-075	3/21/2005	VINYL ACETATE	0.001	U	MG/L
MW-075	3/21/2005	VINYL CHLORIDE	0.001	U	MG/L
MW-075	3/21/2005	ZINC	0.01	U	MG/L
MW-075	6/20/2005	FLUORIDE	0.55		MG/L
MW-075	6/20/2005	FREE CYANIDE	0.0007		MG/L
MW-075	9/20/2005	1,1,1,2-TETRACHLOROETHANE	0.001	U	MG/L
MW-075	9/20/2005	1,1,1-TRICHLOROETHANE	0.001	U	MG/L
MW-075	9/20/2005	1,1,2,2-TETRACHLOROETHANE	0.001	U	MG/L
MW-075	9/20/2005	1,1,2-TRICHLOROETHANE	0.001	U	MG/L
MW-075	9/20/2005	1,1-DICHLOROETHANE	0.001	U	MG/L
MW-075	9/20/2005	1,1-DICHLOROETHENE	0.001	U	MG/L
MW-075	9/20/2005	1,2,3-TRICHLOROPROPANE	0.001	U	MG/L
MW-075	9/20/2005	1,2-DIBROMO-3-CHLOROPROPANE	0.001	U	MG/L
MW-075	9/20/2005	1,2-DIBROMOETHANE	0.001	U	MG/L
MW-075	9/20/2005	1,2-DICHLOROBENZENE	0.001	U	MG/L
MW-075	9/20/2005	1,2-DICHLOROETHANE	0.001	U	MG/L
MW-075	9/20/2005	1,2-DICHLOROPROPANE	0.001	U	MG/L
MW-075	9/20/2005	1,4-DICHLOROBENZENE	0.001	U	MG/L
MW-075	9/20/2005	2-BUTANONE	0.005	U	MG/L

Appendix B
North Landfill Historical Groundwater Analytical Data
Quantum Maryland, LLC
Frederick, MD

MW-075	9/20/2005	2-HEXANONE	0.005	U	MG/L
MW-075	9/20/2005	4-METHYL-2-PENTANONE	0.005	U	MG/L
MW-075	9/20/2005	ACETONE	0.005		MG/L
MW-075	9/20/2005	ACRYLONITRILE	0.004	U	MG/L
MW-075	9/20/2005	ALKALINITY	160		MG/L
MW-075	9/20/2005	AMMONIA	1	U	MG/L
MW-075	9/20/2005	ANTIMONY	0.002	U	MG/L
MW-075	9/20/2005	ARSENIC	0.002	U	MG/L
MW-075	9/20/2005	BARIUM	0.035		MG/L
MW-075	9/20/2005	BENZENE	0.001	U	MG/L
MW-075	9/20/2005	BERYLLIUM	0.002	U	MG/L
MW-075	9/20/2005	BICARBONATE ALKALINITY	160		MG/L
MW-075	9/20/2005	BROMOCHLOROMETHANE	0.001	U	MG/L
MW-075	9/20/2005	BROMODICHLOROMETHANE	0.001	U	MG/L
MW-075	9/20/2005	BROMOFORM	0.001	U	MG/L
MW-075	9/20/2005	BROMOMETHANE	0.001	U	MG/L
MW-075	9/20/2005	CADMIUM	0.0005	U	MG/L
MW-075	9/20/2005	CALCIUM	75		MG/L
MW-075	9/20/2005	CARBON DISULFIDE	0.001	U	MG/L
MW-075	9/20/2005	CARBON TETRACHLORIDE	0.001	U	MG/L
MW-075	9/20/2005	CARBONATE ALKALINITY	2	U	MG/L
MW-075	9/20/2005	CHEMICAL OXYGEN DEMAND	10	U	MG/L
MW-075	9/20/2005	CHLORIDE	18		MG/L
MW-075	9/20/2005	CHLOROBENZENE	0.001	U	MG/L
MW-075	9/20/2005	CHLORODIBROMOMETHANE	0.001	U	MG/L
MW-075	9/20/2005	CHLOROETHANE	0.001	U	MG/L
MW-075	9/20/2005	CHLOROFORM	0.001	U	MG/L
MW-075	9/20/2005	CHLOROMETHANE	0.001	U	MG/L
MW-075	9/20/2005	CHROMIUM	0.001	U	MG/L
MW-075	9/20/2005	CIS-1,2-DICHLOROETHENE	0.001	U	MG/L
MW-075	9/20/2005	CIS-1,3-DICHLOROPROPENE	0.001	U	MG/L
MW-075	9/20/2005	COBALT	0.005	U	MG/L
MW-075	9/20/2005	COPPER	0.002	U	MG/L
MW-075	9/20/2005	CYANIDE	0.0012		MG/L
MW-075	9/20/2005	DIBROMOMETHANE	0.001	U	MG/L
MW-075	9/20/2005	ETHYLBENZENE	0.001	U	MG/L
MW-075	9/20/2005	FLUORIDE	0.20		MG/L
MW-075	9/20/2005	FREE CYANIDE	0.0003		MG/L
MW-075	9/20/2005	GALLIUM	0.005	U	MG/L
MW-075	9/20/2005	HARDNESS	230		MG/L
MW-075	9/20/2005	IRON	0.11		MG/L
MW-075	9/20/2005	LEAD	0.002	U	MG/L
MW-075	9/20/2005	M+P-XYLENES	0.001	U	MG/L
MW-075	9/20/2005	MAGNESIUM	9.7		MG/L
MW-075	9/20/2005	MANGANESE	0.01		MG/L
MW-075	9/20/2005	MERCURY	0.001	U	MG/L

Appendix B
North Landfill Historical Groundwater Analytical Data
Quantum Maryland, LLC
Frederick, MD

MW-075	9/20/2005	METHYL IODIDE	0.001	U	MG/L
MW-075	9/20/2005	METHYLENE CHLORIDE	0.0044		MG/L
MW-075	9/20/2005	NICKEL	0.002	U	MG/L
MW-075	9/20/2005	NITRATE	3.7		MG/L
MW-075	9/20/2005	NITRITE	0.0058		MG/L
MW-075	9/20/2005	O-XYLENE	0.001	U	MG/L
MW-075	9/20/2005	SELENIUM	0.01	U	MG/L
MW-075	9/20/2005	SILVER	0.001	U	MG/L
MW-075	9/20/2005	SODIUM	7.9		MG/L
MW-075	9/20/2005	STYRENE	0.001	U	MG/L
MW-075	9/20/2005	SULFATE	35		MG/L
MW-075	9/20/2005	TETRACHLOROETHENE	0.001	U	MG/L
MW-075	9/20/2005	THALLIUM	0.001		MG/L
MW-075	9/20/2005	TOLUENE	0.001	U	MG/L
MW-075	9/20/2005	TOTAL DISSOLVED SOLIDS	320		MG/L
MW-075	9/20/2005	TOTAL XYLENES	0.001	U	MG/L
MW-075	9/20/2005	TRANS-1,2-DICHLOROETHENE	0.001	U	MG/L
MW-075	9/20/2005	TRANS-1,3-DICHLOROPROPENE	0.001	U	MG/L
MW-075	9/20/2005	TRANS-1,4-DICHLORO-2-BUTENE	0.005	U	MG/L
MW-075	9/20/2005	TRICHLOROETHENE	0.001	U	MG/L
MW-075	9/20/2005	TRICHLOROFLUOROMETHANE	0.001	U	MG/L
MW-075	9/20/2005	VANADIUM	0.005	U	MG/L
MW-075	9/20/2005	VINYL ACETATE	0.005	U	MG/L
MW-075	9/20/2005	VINYL CHLORIDE	0.001	U	MG/L
MW-075	9/20/2005	ZINC	0.059		MG/L
MW-075	11/22/2005	TURBIDITY	48		NTU
MW-075	3/9/2006	1,1,1,2-TETRACHLOROETHANE	0.001	U	MG/L
MW-075	3/9/2006	1,1,1-TRICHLOROETHANE	0.001	U	MG/L
MW-075	3/9/2006	1,1,2,2-TETRACHLOROETHANE	0.001	U	MG/L
MW-075	3/9/2006	1,1,2-TRICHLOROETHANE	0.001	U	MG/L
MW-075	3/9/2006	1,1-DICHLOROETHANE	0.001	U	MG/L
MW-075	3/9/2006	1,1-DICHLOROETHENE	0.001	U	MG/L
MW-075	3/9/2006	1,2,3-TRICHLOROPROPANE	0.001	U	MG/L
MW-075	3/9/2006	1,2-DIBROMO-3-CHLOROPROPANE	0.001	U	MG/L
MW-075	3/9/2006	1,2-DIBROMOETHANE	0.001	U	MG/L
MW-075	3/9/2006	1,2-DICHLOROBENZENE	0.001	U	MG/L
MW-075	3/9/2006	1,2-DICHLOROETHANE	0.001	U	MG/L
MW-075	3/9/2006	1,2-DICHLOROPROPANE	0.001	U	MG/L
MW-075	3/9/2006	1,4-DICHLOROBENZENE	0.001	U	MG/L
MW-075	3/9/2006	2-BUTANONE	0.005	U	MG/L
MW-075	3/9/2006	2-HEXANONE	0.005	U	MG/L
MW-075	3/9/2006	4-METHYL-2-PENTANONE	0.005	U	MG/L
MW-075	3/9/2006	ACETONE	0.005	U	MG/L
MW-075	3/9/2006	ACRYLONITRILE	0.005	U	MG/L
MW-075	3/9/2006	ALKALINITY	160		MG/L
MW-075	3/9/2006	AMMONIA	1	U	MG/L

Appendix B
North Landfill Historical Groundwater Analytical Data
Quantum Maryland, LLC
Frederick, MD

MW-075	3/9/2006	ANTIMONY	0.002		MG/L
MW-075	3/9/2006	ARSENIC	0.002	U	MG/L
MW-075	3/9/2006	BARIUM	0.039		MG/L
MW-075	3/9/2006	BENZENE	0.001	U	MG/L
MW-075	3/9/2006	BERYLLIUM	0.002	U	MG/L
MW-075	3/9/2006	BROMOCHLOROMETHANE	0.001	U	MG/L
MW-075	3/9/2006	BROMODICHLOROMETHANE	0.001	U	MG/L
MW-075	3/9/2006	BROMOFORM	0.001	U	MG/L
MW-075	3/9/2006	BROMOMETHANE	0.001	U	MG/L
MW-075	3/9/2006	CADMIUM	0.0005	U	MG/L
MW-075	3/9/2006	CALCIUM	77		MG/L
MW-075	3/9/2006	CARBON DISULFIDE	0.001	U	MG/L
MW-075	3/9/2006	CARBON TETRACHLORIDE	0.001	U	MG/L
MW-075	3/9/2006	CHEMICAL OXYGEN DEMAND	10	U	MG/L
MW-075	3/9/2006	CHLORIDE	23		MG/L
MW-075	3/9/2006	CHLOROBENZENE	0.001	U	MG/L
MW-075	3/9/2006	CHLORODIBROMOMETHANE	0.001	U	MG/L
MW-075	3/9/2006	CHLOROETHANE	0.001	U	MG/L
MW-075	3/9/2006	CHLOROFORM	0.001	U	MG/L
MW-075	3/9/2006	CHLOROMETHANE	0.001	U	MG/L
MW-075	3/9/2006	CHROMIUM	0.01		MG/L
MW-075	3/9/2006	CIS-1,2-DICHLOROETHENE	0.001	U	MG/L
MW-075	3/9/2006	CIS-1,3-DICHLOROPROPENE	0.001	U	MG/L
MW-075	3/9/2006	COBALT	0.005	U	MG/L
MW-075	3/9/2006	COPPER	0.0031		MG/L
MW-075	3/9/2006	CYANIDE	0.0009		MG/L
MW-075	3/9/2006	DIBROMOMETHANE	0.001	U	MG/L
MW-075	3/9/2006	ETHYLBENZENE	0.001	U	MG/L
MW-075	3/9/2006	FLUORIDE	0.20	U	MG/L
MW-075	3/9/2006	FREE CYANIDE	0.005	U	MG/L
MW-075	3/9/2006	GALLIUM	0.005	U	MG/L
MW-075	3/9/2006	HARDNESS	230		MG/L
MW-075	3/9/2006	IRON	0.067		MG/L
MW-075	3/9/2006	LEAD	0.002	U	MG/L
MW-075	3/9/2006	M+P-XYLENES	0.001	U	MG/L
MW-075	3/9/2006	MAGNESIUM	10		MG/L
MW-075	3/9/2006	MANGANESE	0.0098		MG/L
MW-075	3/9/2006	MERCURY	0.0002	U	MG/L
MW-075	3/9/2006	METHYL IODIDE	0.001	U	MG/L
MW-075	3/9/2006	METHYLENE CHLORIDE	0.001	U	MG/L
MW-075	3/9/2006	NICKEL	0.002	U	MG/L
MW-075	3/9/2006	NITRATE	4.7		MG/L
MW-075	3/9/2006	O-XYLENE	0.001	U	MG/L
MW-075	3/9/2006	SELENIUM	0.005	U	MG/L
MW-075	3/9/2006	SILVER	0.001	U	MG/L
MW-075	3/9/2006	SODIUM	9.2		MG/L

Appendix B
North Landfill Historical Groundwater Analytical Data
Quantum Maryland, LLC
Frederick, MD

MW-075	3/9/2006	STYRENE	0.001	U	MG/L
MW-075	3/9/2006	SULFATE	40		MG/L
MW-075	3/9/2006	TETRACHLOROETHENE	0.001	U	MG/L
MW-075	3/9/2006	THALLIUM	0.002	U	MG/L
MW-075	3/9/2006	TOLUENE	0.001	U	MG/L
MW-075	3/9/2006	TOTAL DISSOLVED SOLIDS	330		MG/L
MW-075	3/9/2006	TOTAL XYLENES	0.001	U	MG/L
MW-075	3/9/2006	TRANS-1,2-DICHLOROETHENE	0.001	U	MG/L
MW-075	3/9/2006	TRANS-1,3-DICHLOROPROPENE	0.001	U	MG/L
MW-075	3/9/2006	TRANS-1,4-DICHLORO-2-BUTENE	0.005	U	MG/L
MW-075	3/9/2006	TRICHLOROETHENE	0.001	U	MG/L
MW-075	3/9/2006	TRICHLOROFLUOROMETHANE	0.001	U	MG/L
MW-075	3/9/2006	TURBIDITY	3.05		NTU
MW-075	3/9/2006	VANADIUM	0.001	U	MG/L
MW-075	3/9/2006	VINYL ACETATE	0.001	U	MG/L
MW-075	3/9/2006	VINYL CHLORIDE	0.001	U	MG/L
MW-075	3/9/2006	ZINC	0.01	U	MG/L
MW-075	8/22/2006	1,1,1,2-TETRACHLOROETHANE	0.001	U	MG/L
MW-075	8/22/2006	1,1,1-TRICHLOROETHANE	0.001	U	MG/L
MW-075	8/22/2006	1,1,2,2-TETRACHLOROETHANE	0.001	U	MG/L
MW-075	8/22/2006	1,1,2-TRICHLOROETHANE	0.001	U	MG/L
MW-075	8/22/2006	1,1-DICHLOROETHANE	0.001	U	MG/L
MW-075	8/22/2006	1,1-DICHLOROETHENE	0.001	U	MG/L
MW-075	8/22/2006	1,2,3-TRICHLOROPROPANE	0.001	U	MG/L
MW-075	8/22/2006	1,2-DIBROMO-3-CHLOROPROPANE	0.001	U	MG/L
MW-075	8/22/2006	1,2-DIBROMOETHANE	0.001	U	MG/L
MW-075	8/22/2006	1,2-DICHLOROBENZENE	0.001	U	MG/L
MW-075	8/22/2006	1,2-DICHLOROETHANE	0.001	U	MG/L
MW-075	8/22/2006	1,2-DICHLOROPROPANE	0.001	U	MG/L
MW-075	8/22/2006	1,4-DICHLOROBENZENE	0.0011		MG/L
MW-075	8/22/2006	2-BUTANONE	0.005	U	MG/L
MW-075	8/22/2006	2-HEXANONE	0.005	U	MG/L
MW-075	8/22/2006	4-METHYL-2-PENTANONE	0.005	U	MG/L
MW-075	8/22/2006	ACETONE	0.0042		MG/L
MW-075	8/22/2006	ACRYLONITRILE	0.005	U	MG/L
MW-075	8/22/2006	ALKALINITY	170		MG/L
MW-075	8/22/2006	AMMONIA	1	U	MG/L
MW-075	8/22/2006	ANTIMONY	0.002	U	MG/L
MW-075	8/22/2006	ARSENIC	0.002	U	MG/L
MW-075	8/22/2006	BARIUM	0.035		MG/L
MW-075	8/22/2006	BENZENE	0.001	U	MG/L
MW-075	8/22/2006	BERYLLIUM	0.002	U	MG/L
MW-075	8/22/2006	BICARBONATE ALKALINITY	170		MG/L
MW-075	8/22/2006	BROMOCHLOROMETHANE	0.001	U	MG/L
MW-075	8/22/2006	BROMODICHLOROMETHANE	0.001	U	MG/L
MW-075	8/22/2006	BROMOFORM	0.001	U	MG/L

Appendix B
North Landfill Historical Groundwater Analytical Data
Quantum Maryland, LLC
Frederick, MD

MW-075	8/22/2006	BROMOMETHANE	0.001	U	MG/L
MW-075	8/22/2006	CADMIUM	0.0005	U	MG/L
MW-075	8/22/2006	CALCIUM	72		MG/L
MW-075	8/22/2006	CARBON DISULFIDE	0.001	U	MG/L
MW-075	8/22/2006	CARBON TETRACHLORIDE	0.001	U	MG/L
MW-075	8/22/2006	CARBONATE ALKALINITY	4	U	MG/L
MW-075	8/22/2006	CHEMICAL OXYGEN DEMAND	10	U	MG/L
MW-075	8/22/2006	CHLORIDE	22		MG/L
MW-075	8/22/2006	CHLOROBENZENE	0.001	U	MG/L
MW-075	8/22/2006	CHLORODIBROMOMETHANE	0.001	U	MG/L
MW-075	8/22/2006	CHLOROETHANE	0.001	U	MG/L
MW-075	8/22/2006	CHLOROFORM	0.00058		MG/L
MW-075	8/22/2006	CHLROMETHANE	0.001	U	MG/L
MW-075	8/22/2006	CHROMIUM	0.01	U	MG/L
MW-075	8/22/2006	CIS-1,2-DICHLOROETHENE	0.001	U	MG/L
MW-075	8/22/2006	CIS-1,3-DICHLOROPROPENE	0.001	U	MG/L
MW-075	8/22/2006	COBALT	0.005	U	MG/L
MW-075	8/22/2006	COPPER	0.002	U	MG/L
MW-075	8/22/2006	CYANIDE	0.001	U	MG/L
MW-075	8/22/2006	DIBROMOMETHANE	0.001	U	MG/L
MW-075	8/22/2006	ETHYLBENZENE	0.001	U	MG/L
MW-075	8/22/2006	FLUORIDE	0.22		MG/L
MW-075	8/22/2006	FREE CYANIDE	0.0088		MG/L
MW-075	8/22/2006	GALLIUM	0.005	U	MG/L
MW-075	8/22/2006	HARDNESS	220		MG/L
MW-075	8/22/2006	IRON	0.36		MG/L
MW-075	8/22/2006	LEAD	0.002	U	MG/L
MW-075	8/22/2006	M+P-XYLENES	0.001	U	MG/L
MW-075	8/22/2006	MAGNESIUM	8.9		MG/L
MW-075	8/22/2006	MANGANESE	0.012		MG/L
MW-075	8/22/2006	MERCURY	0.0002	U	MG/L
MW-075	8/22/2006	METHYL IODIDE	0.001	U	MG/L
MW-075	8/22/2006	METHYLENE CHLORIDE	0.0011		MG/L
MW-075	8/22/2006	NICKEL	0.002	U	MG/L
MW-075	8/22/2006	NITRATE	3.7		MG/L
MW-075	8/22/2006	NITRITE	0.005	U	MG/L
MW-075	8/22/2006	O-XYLENE	0.001	U	MG/L
MW-075	8/22/2006	SELENIUM	0.005	U	MG/L
MW-075	8/22/2006	SILVER	0.001	U	MG/L
MW-075	8/22/2006	SODIUM	8.2		MG/L
MW-075	8/22/2006	STYRENE	0.001	U	MG/L
MW-075	8/22/2006	SULFATE	35		MG/L
MW-075	8/22/2006	TETRACHLOROETHENE	0.001	U	MG/L
MW-075	8/22/2006	THALLIUM	0.002	U	MG/L
MW-075	8/22/2006	TOLUENE	0.001	U	MG/L
MW-075	8/22/2006	TOTAL DISSOLVED SOLIDS	270		MG/L

Appendix B
North Landfill Historical Groundwater Analytical Data
Quantum Maryland, LLC
Frederick, MD

MW-075	8/22/2006	TOTAL XYLENES	0.001	U	MG/L
MW-075	8/22/2006	TRANS-1,2-DICHLOROETHENE	0.001	U	MG/L
MW-075	8/22/2006	TRANS-1,3-DICHLOROPROPENE	0.001	U	MG/L
MW-075	8/22/2006	TRANS-1,4-DICHLORO-2-BUTENE	0.005	U	MG/L
MW-075	8/22/2006	TRICHLOROETHENE	0.001	U	MG/L
MW-075	8/22/2006	TRICHLOROFLUOROMETHANE	0.001	U	MG/L
MW-075	8/22/2006	TURBIDITY	6		NTU
MW-075	8/22/2006	VANADIUM	0.005	U	MG/L
MW-075	8/22/2006	VINYL ACETATE	0.001	U	MG/L
MW-075	8/22/2006	VINYL CHLORIDE	0.001	U	MG/L
MW-075	8/22/2006	ZINC	0.01	U	MG/L
MW-075	3/13/2007	1,1,1,2-TETRACHLOROETHANE	0.001	U	MG/L
MW-075	3/13/2007	1,1,1-TRICHLOROETHANE	0.001	U	MG/L
MW-075	3/13/2007	1,1,2,2-TETRACHLOROETHANE	0.001	U	MG/L
MW-075	3/13/2007	1,1,2-TRICHLOROETHANE	0.001	U	MG/L
MW-075	3/13/2007	1,1-DICHLOROETHANE	0.001	U	MG/L
MW-075	3/13/2007	1,1-DICHLOROETHENE	0.001	U	MG/L
MW-075	3/13/2007	1,2,3-TRICHLOROPROPANE	0.001	U	MG/L
MW-075	3/13/2007	1,2-DIBROMO-3-CHLOROPROPANE	0.001	U	MG/L
MW-075	3/13/2007	1,2-DIBROMOETHANE	0.001	U	MG/L
MW-075	3/13/2007	1,2-DICHLOROBENZENE	0.001	U	MG/L
MW-075	3/13/2007	1,2-DICHLOROETHANE	0.001	U	MG/L
MW-075	3/13/2007	1,2-DICHLOROPROPANE	0.001	U	MG/L
MW-075	3/13/2007	1,4-DICHLOROBENZENE	0.001	U	MG/L
MW-075	3/13/2007	2-BUTANONE	0.005	U	MG/L
MW-075	3/13/2007	2-HEXANONE	0.005	U	MG/L
MW-075	3/13/2007	4-METHYL-2-PENTANONE	0.005	U	MG/L
MW-075	3/13/2007	ACETONE	0.005	U	MG/L
MW-075	3/13/2007	ACRYLONITRILE	0.005	U	MG/L
MW-075	3/13/2007	ALKALINITY	115		MG/L
MW-075	3/13/2007	AMMONIA	1	U	MG/L
MW-075	3/13/2007	ANTIMONY	0.0005		MG/L
MW-075	3/13/2007	ARSENIC	0.05	U	MG/L
MW-075	3/13/2007	BARIUM	0.029		MG/L
MW-075	3/13/2007	BENZENE	0.001	U	MG/L
MW-075	3/13/2007	BERYLLIUM	0.002	U	MG/L
MW-075	3/13/2007	BROMOCHLOROMETHANE	0.001	U	MG/L
MW-075	3/13/2007	BROMODICHLOROMETHANE	0.001	U	MG/L
MW-075	3/13/2007	BROMOFORM	0.001	U	MG/L
MW-075	3/13/2007	BROMOMETHANE	0.001	U	MG/L
MW-075	3/13/2007	CADMIUM	0.0005	U	MG/L
MW-075	3/13/2007	CALCIUM	59		MG/L
MW-075	3/13/2007	CARBON DISULFIDE	0.001	U	MG/L
MW-075	3/13/2007	CARBON TETRACHLORIDE	0.001	U	MG/L
MW-075	3/13/2007	CHEMICAL OXYGEN DEMAND	5.5		MG/L
MW-075	3/13/2007	CHLORIDE	32		MG/L

Appendix B
North Landfill Historical Groundwater Analytical Data
Quantum Maryland, LLC
Frederick, MD

MW-075	3/13/2007	CHLOROBENZENE	0.001	U	MG/L
MW-075	3/13/2007	CHLORODIBROMOMETHANE	0.001	U	MG/L
MW-075	3/13/2007	CHLOROETHANE	0.001	U	MG/L
MW-075	3/13/2007	CHLOROFORM	0.001	U	MG/L
MW-075	3/13/2007	CHLOROMETHANE	0.001	U	MG/L
MW-075	3/13/2007	CHROMIUM	0.01	U	MG/L
MW-075	3/13/2007	CIS-1,2-DICHLOROETHENE	0.001	U	MG/L
MW-075	3/13/2007	CIS-1,3-DICHLOROPROPENE	0.001	U	MG/L
MW-075	3/13/2007	COBALT	0.005	U	MG/L
MW-075	3/13/2007	COPPER	0.002	U	MG/L
MW-075	3/13/2007	CYANIDE	0.0008		MG/L
MW-075	3/13/2007	DIBROMOMETHANE	0.001	U	MG/L
MW-075	3/13/2007	ETHYLBENZENE	0.001	U	MG/L
MW-075	3/13/2007	FLUORIDE	0.55		MG/L
MW-075	3/13/2007	FREE CYANIDE	0.005	U	MG/L
MW-075	3/13/2007	GALLIUM	0.005	U	MG/L
MW-075	3/13/2007	HARDNESS	180		MG/L
MW-075	3/13/2007	IRON	0.02		MG/L
MW-075	3/13/2007	LEAD	0.002	U	MG/L
MW-075	3/13/2007	M+P-XYLENES	0.001	U	MG/L
MW-075	3/13/2007	MAGNESIUM	8.25		MG/L
MW-075	3/13/2007	MANGANESE	0.0025		MG/L
MW-075	3/13/2007	MERCURY	0.0002	U	MG/L
MW-075	3/13/2007	METHYL IODIDE	0.001	U	MG/L
MW-075	3/13/2007	METHYLENE CHLORIDE	0.001	U	MG/L
MW-075	3/13/2007	MOLYBDENUM	0.005	U	MG/L
MW-075	3/13/2007	NICKEL	0.005	U	MG/L
MW-075	3/13/2007	NITRATE	3.75		MG/L
MW-075	3/13/2007	NITRITE	0.005	U	MG/L
MW-075	3/13/2007	O-XYLENE	0.001	U	MG/L
MW-075	3/13/2007	SELENIUM	0.005	U	MG/L
MW-075	3/13/2007	SILVER	0.001	U	MG/L
MW-075	3/13/2007	SODIUM	13		MG/L
MW-075	3/13/2007	STYRENE	0.001	U	MG/L
MW-075	3/13/2007	SULFATE	28		MG/L
MW-075	3/13/2007	TETRACHLOROETHENE	0.001	U	MG/L
MW-075	3/13/2007	THALLIUM	0.002	U	MG/L
MW-075	3/13/2007	TOLUENE	0.001	U	MG/L
MW-075	3/13/2007	TOTAL DISSOLVED SOLIDS	205		MG/L
MW-075	3/13/2007	TOTAL XYLENES	0.001	U	MG/L
MW-075	3/13/2007	TRANS-1,2-DICHLOROETHENE	0.001	U	MG/L
MW-075	3/13/2007	TRANS-1,3-DICHLOROPROPENE	0.001	U	MG/L
MW-075	3/13/2007	TRANS-1,4-DICHLORO-2-BUTENE	0.005	U	MG/L
MW-075	3/13/2007	TRICHLOROETHENE	0.001	U	MG/L
MW-075	3/13/2007	TRICHLOROFLUOROMETHANE	0.001	U	MG/L
MW-075	3/13/2007	TURBIDITY	0.24		NTU

Appendix B
North Landfill Historical Groundwater Analytical Data
Quantum Maryland, LLC
Frederick, MD

MW-075	3/13/2007	VANADIUM	0.01	U	MG/L
MW-075	3/13/2007	VINYL ACETATE	0.001	U	MG/L
MW-075	3/13/2007	VINYL CHLORIDE	0.001	U	MG/L
MW-075	3/13/2007	ZINC	0.01	U	MG/L
MW-075	9/11/2007	1,1,1,2-TETRACHLOROETHANE	0.001	U	MG/L
MW-075	9/11/2007	1,1,1-TRICHLOROETHANE	0.001	U	MG/L
MW-075	9/11/2007	1,1,2,2-TETRACHLOROETHANE	0.001	U	MG/L
MW-075	9/11/2007	1,1,2-TRICHLOROETHANE	0.001	U	MG/L
MW-075	9/11/2007	1,1-DICHLOROETHANE	0.001	U	MG/L
MW-075	9/11/2007	1,1-DICHLOROETHENE	0.001	U	MG/L
MW-075	9/11/2007	1,2,3-TRICHLOROPROPANE	0.001	U	MG/L
MW-075	9/11/2007	1,2-DIBROMO-3-CHLOROPROPANE	0.001	U	MG/L
MW-075	9/11/2007	1,2-DIBROMOETHANE	0.001	U	MG/L
MW-075	9/11/2007	1,2-DICHLOROBENZENE	0.001	U	MG/L
MW-075	9/11/2007	1,2-DICHLOROETHANE	0.001	U	MG/L
MW-075	9/11/2007	1,2-DICHLOROPROPANE	0.001	U	MG/L
MW-075	9/11/2007	1,4-DICHLOROBENZENE	0.001	U	MG/L
MW-075	9/11/2007	2-BUTANONE	0.005	U	MG/L
MW-075	9/11/2007	2-HEXANONE	0.005	U	MG/L
MW-075	9/11/2007	4-METHYL-2-PENTANONE	0.005	U	MG/L
MW-075	9/11/2007	ACETONE	0.005	U	MG/L
MW-075	9/11/2007	ACRYLONITRILE	0.005	U	MG/L
MW-075	9/11/2007	ALKALINITY	160		MG/L
MW-075	9/11/2007	AMMONIA	0.10	U	MG/L
MW-075	9/11/2007	ANTIMONY	0.002	U	MG/L
MW-075	9/11/2007	ARSENIC	0.002	U	MG/L
MW-075	9/11/2007	BARIUM	0.036		MG/L
MW-075	9/11/2007	BENZENE	0.001	U	MG/L
MW-075	9/11/2007	BERYLLIUM	0.002	U	MG/L
MW-075	9/11/2007	BROMOCHLOROMETHANE	0.001	U	MG/L
MW-075	9/11/2007	BROMODICHLOROMETHANE	0.001	U	MG/L
MW-075	9/11/2007	BROMOFORM	0.001	U	MG/L
MW-075	9/11/2007	BROMOMETHANE	0.001	U	MG/L
MW-075	9/11/2007	CADMIUM	0.0005	U	MG/L
MW-075	9/11/2007	CALCIUM	80.5		MG/L
MW-075	9/11/2007	CARBON DISULFIDE	0.001	U	MG/L
MW-075	9/11/2007	CARBON TETRACHLORIDE	0.001	U	MG/L
MW-075	9/11/2007	CHEMICAL OXYGEN DEMAND	10	U	MG/L
MW-075	9/11/2007	CHLORIDE	16		MG/L
MW-075	9/11/2007	CHLOROBENZENE	0.001	U	MG/L
MW-075	9/11/2007	CHLORODIBROMOMETHANE	0.001	U	MG/L
MW-075	9/11/2007	CHLOROETHANE	0.001	U	MG/L
MW-075	9/11/2007	CHLOROFORM	0.001	U	MG/L
MW-075	9/11/2007	CHLOROMETHANE	0.001	U	MG/L
MW-075	9/11/2007	CHROMIUM	0.01	U	MG/L
MW-075	9/11/2007	CIS-1,2-DICHLOROETHENE	0.001	U	MG/L

Appendix B
North Landfill Historical Groundwater Analytical Data
Quantum Maryland, LLC
Frederick, MD

MW-075	9/11/2007	CIS-1,3-DICHLOROPROPENE	0.001	U	MG/L
MW-075	9/11/2007	COBALT	0.005	U	MG/L
MW-075	9/11/2007	COPPER	0.0024		MG/L
MW-075	9/11/2007	CYANIDE	0.005	U	MG/L
MW-075	9/11/2007	DIBROMOMETHANE	0.001	U	MG/L
MW-075	9/11/2007	ETHYLBENZENE	0.001	U	MG/L
MW-075	9/11/2007	FLUORIDE	0.22		MG/L
MW-075	9/11/2007	FREE CYANIDE	0.005	U	MG/L
MW-075	9/11/2007	GALLIUM	0.005	U	MG/L
MW-075	9/11/2007	HARDNESS	300		MG/L
MW-075	9/11/2007	IRON	0.28		MG/L
MW-075	9/11/2007	LEAD	0.001		MG/L
MW-075	9/11/2007	M+P-XYLENES	0.001	U	MG/L
MW-075	9/11/2007	MAGNESIUM	9.6		MG/L
MW-075	9/11/2007	MANGANESE	0.012		MG/L
MW-075	9/11/2007	MERCURY	0.0002	U	MG/L
MW-075	9/11/2007	METHYL IODIDE	0.001	U	MG/L
MW-075	9/11/2007	METHYLENE CHLORIDE	0.001	U	MG/L
MW-075	9/11/2007	NICKEL	0.003		MG/L
MW-075	9/11/2007	NITRATE	3.5		MG/L
MW-075	9/11/2007	NITRITE	0.015		MG/L
MW-075	9/11/2007	O-XYLENE	0.001	U	MG/L
MW-075	9/11/2007	SELENIUM	0.005	U	MG/L
MW-075	9/11/2007	SILVER	0.001	U	MG/L
MW-075	9/11/2007	SODIUM	9.1		MG/L
MW-075	9/11/2007	STYRENE	0.001	U	MG/L
MW-075	9/11/2007	SULFATE	37		MG/L
MW-075	9/11/2007	TETRACHLOROETHENE	0.001	U	MG/L
MW-075	9/11/2007	THALLIUM	0.002	U	MG/L
MW-075	9/11/2007	TOLUENE	0.001	U	MG/L
MW-075	9/11/2007	TOTAL DISSOLVED SOLIDS	250		MG/L
MW-075	9/11/2007	TOTAL XYLENES	0.001	U	MG/L
MW-075	9/11/2007	TRANS-1,2-DICHLOROETHENE	0.001	U	MG/L
MW-075	9/11/2007	TRANS-1,3-DICHLOROPROPENE	0.001	U	MG/L
MW-075	9/11/2007	TRANS-1,4-DICHLORO-2-BUTENE	0.005	U	MG/L
MW-075	9/11/2007	TRICHLOROETHENE	0.001	U	MG/L
MW-075	9/11/2007	TRICHLOROFLUOROMETHANE	0.001	U	MG/L
MW-075	9/11/2007	TURBIDITY	7.4		NTU
MW-075	9/11/2007	VANADIUM	0.005	U	MG/L
MW-075	9/11/2007	VINYL ACETATE	0.001	U	MG/L
MW-075	9/11/2007	VINYL CHLORIDE	0.001	U	MG/L
MW-075	9/11/2007	ZINC	0.009		MG/L
MW-075	3/18/2008	1,1,1,2-TETRACHLOROETHANE	0.001	U	MG/L
MW-075	3/18/2008	1,1,1-TRICHLOROETHANE	0.001	U	MG/L
MW-075	3/18/2008	1,1,2,2-TETRACHLOROETHANE	0.001	U	MG/L
MW-075	3/18/2008	1,1,2-TRICHLOROETHANE	0.001	U	MG/L

Appendix B
North Landfill Historical Groundwater Analytical Data
Quantum Maryland, LLC
Frederick, MD

MW-075	3/18/2008	1,1-DICHLOROETHANE	0.001	U	MG/L
MW-075	3/18/2008	1,1-DICHLOROETHENE	0.001	U	MG/L
MW-075	3/18/2008	1,2,3-TRICHLOROPROPANE	0.001	U	MG/L
MW-075	3/18/2008	1,2-DIBROMO-3-CHLOROPROPANE	0.001	U	MG/L
MW-075	3/18/2008	1,2-DIBROMOETHANE	0.001	U	MG/L
MW-075	3/18/2008	1,2-DICHLOROBENZENE	0.001	U	MG/L
MW-075	3/18/2008	1,2-DICHLOROETHANE	0.001	U	MG/L
MW-075	3/18/2008	1,2-DICHLOROPROPANE	0.001	U	MG/L
MW-075	3/18/2008	1,4-DICHLOROBENZENE	0.001	U	MG/L
MW-075	3/18/2008	2-BUTANONE	0.005	U	MG/L
MW-075	3/18/2008	2-HEXANONE	0.005	U	MG/L
MW-075	3/18/2008	4-METHYL-2-PENTANONE	0.005	U	MG/L
MW-075	3/18/2008	ACETONE	0.005	U	MG/L
MW-075	3/18/2008	ACRYLONITRILE	0.005	U	MG/L
MW-075	3/18/2008	ALKALINITY	86		MG/L
MW-075	3/18/2008	AMMONIA	0.10	U	MG/L
MW-075	3/18/2008	ANTIMONY	0.004		MG/L
MW-075	3/18/2008	ARSENIC	0.002	U	MG/L
MW-075	3/18/2008	BARIUM	0.04		MG/L
MW-075	3/18/2008	BENZENE	0.001	U	MG/L
MW-075	3/18/2008	BERYLLIUM	0.0025	U	MG/L
MW-075	3/18/2008	BROMOCHLOROMETHANE	0.001	U	MG/L
MW-075	3/18/2008	BROMODICHLOROMETHANE	0.001	U	MG/L
MW-075	3/18/2008	BROMOFORM	0.001	U	MG/L
MW-075	3/18/2008	BROMOMETHANE	0.001	U	MG/L
MW-075	3/18/2008	CADMIUM	0.0005	U	MG/L
MW-075	3/18/2008	CALCIUM	63		MG/L
MW-075	3/18/2008	CARBON DISULFIDE	0.001	U	MG/L
MW-075	3/18/2008	CARBON TETRACHLORIDE	0.001	U	MG/L
MW-075	3/18/2008	CHEMICAL OXYGEN DEMAND	12		MG/L
MW-075	3/18/2008	CHLORIDE	60		MG/L
MW-075	3/18/2008	CHLOROETHANE	0.001	U	MG/L
MW-075	3/18/2008	CHLORODIBROMOMETHANE	0.001	U	MG/L
MW-075	3/18/2008	CHLOROETHANE	0.001	U	MG/L
MW-075	3/18/2008	CHLOROFORM	0.001	U	MG/L
MW-075	3/18/2008	CHLOROMETHANE	0.001	U	MG/L
MW-075	3/18/2008	CHROMIUM	0.0092		MG/L
MW-075	3/18/2008	CIS-1,2-DICHLOROETHENE	0.001	U	MG/L
MW-075	3/18/2008	CIS-1,3-DICHLOROPROPENE	0.001	U	MG/L
MW-075	3/18/2008	COBALT	0.005	U	MG/L
MW-075	3/18/2008	COPPER	0.002	U	MG/L
MW-075	3/18/2008	CYANIDE	0.01	U	MG/L
MW-075	3/18/2008	DIBROMOMETHANE	0.001	U	MG/L
MW-075	3/18/2008	ETHYLBENZENE	0.001	U	MG/L
MW-075	3/18/2008	FLUORIDE	0.24		MG/L
MW-075	3/18/2008	FREE CYANIDE	0.0053		MG/L

Appendix B
North Landfill Historical Groundwater Analytical Data
Quantum Maryland, LLC
Frederick, MD

MW-075	3/18/2008	GALLIUM	0.01	U	MG/L
MW-075	3/18/2008	HARDNESS	190		MG/L
MW-075	3/18/2008	IRON	0.18		MG/L
MW-075	3/18/2008	LEAD	0.0018		MG/L
MW-075	3/18/2008	M+P-XYLENES	0.001	U	MG/L
MW-075	3/18/2008	MAGNESIUM	8.6		MG/L
MW-075	3/18/2008	MANGANESE	0.0076		MG/L
MW-075	3/18/2008	MERCURY	0.0002	U	MG/L
MW-075	3/18/2008	METHYL IODIDE	0.001	U	MG/L
MW-075	3/18/2008	METHYLENE CHLORIDE	0.001	U	MG/L
MW-075	3/18/2008	NICKEL	0.004		MG/L
MW-075	3/18/2008	NITRATE	0.05	U	MG/L
MW-075	3/18/2008	NITRITE	0.012	U	MG/L
MW-075	3/18/2008	O-XYLENE	0.001	U	MG/L
MW-075	3/18/2008	SELENIUM	0.005	U	MG/L
MW-075	3/18/2008	SILVER	0.001	U	MG/L
MW-075	3/18/2008	SODIUM	24		MG/L
MW-075	3/18/2008	STYRENE	0.001	U	MG/L
MW-075	3/18/2008	SULFATE	38		MG/L
MW-075	3/18/2008	TETRACHLOROETHENE	0.001	U	MG/L
MW-075	3/18/2008	THALLIUM	0.002	U	MG/L
MW-075	3/18/2008	TOLUENE	0.001	U	MG/L
MW-075	3/18/2008	TOTAL DISSOLVED SOLIDS	245		MG/L
MW-075	3/18/2008	TRANS-1,2-DICHLOROETHENE	0.001	U	MG/L
MW-075	3/18/2008	TRANS-1,3-DICHLOROPROPENE	0.001	U	MG/L
MW-075	3/18/2008	TRANS-1,4-DICHLORO-2-BUTENE	0.005	U	MG/L
MW-075	3/18/2008	TRICHLOROETHENE	0.001	U	MG/L
MW-075	3/18/2008	TRICHLOROFLUOROMETHANE	0.001	U	MG/L
MW-075	3/18/2008	TURBIDITY	4.5		NTU
MW-075	3/18/2008	VANADIUM	0.006		MG/L
MW-075	3/18/2008	VINYL ACETATE	0.005	U	MG/L
MW-075	3/18/2008	VINYL CHLORIDE	0.001	U	MG/L
MW-075	3/18/2008	ZINC	0.02	U	MG/L
MW-075	9/25/2008	1,1,1,2-TETRACHLOROETHANE	0.001	U	MG/L
MW-075	9/25/2008	1,1,1-TRICHLOROETHANE	0.001	U	MG/L
MW-075	9/25/2008	1,1,2,2-TETRACHLOROETHANE	0.001	U	MG/L
MW-075	9/25/2008	1,1,2-TRICHLOROETHANE	0.001	U	MG/L
MW-075	9/25/2008	1,1-DICHLOROETHANE	0.001	U	MG/L
MW-075	9/25/2008	1,1-DICHLOROETHENE	0.001	U	MG/L
MW-075	9/25/2008	1,2,3-TRICHLOROPROPANE	0.001	U	MG/L
MW-075	9/25/2008	1,2-DIBROMO-3-CHLOROPROPANE	0.001	U	MG/L
MW-075	9/25/2008	1,2-DIBROMOETHANE	0.001	U	MG/L
MW-075	9/25/2008	1,2-DICHLOROBENZENE	0.001	U	MG/L
MW-075	9/25/2008	1,2-DICHLOROETHANE	0.001	U	MG/L
MW-075	9/25/2008	1,2-DICHLOROPROPANE	0.001	U	MG/L
MW-075	9/25/2008	1,4-DICHLOROBENZENE	0.001	U	MG/L

Appendix B
North Landfill Historical Groundwater Analytical Data
Quantum Maryland, LLC
Frederick, MD

MW-075	9/25/2008	2-BUTANONE	0.0075		MG/L
MW-075	9/25/2008	2-HEXANONE	0.005	U	MG/L
MW-075	9/25/2008	4-BROMOFLUOROBENZENE	0.028		MG/L
MW-075	9/25/2008	4-METHYL-2-PENTANONE	0.005	U	MG/L
MW-075	9/25/2008	ACETONE	0.0048		MG/L
MW-075	9/25/2008	ACRYLONITRILE	0.005	U	MG/L
MW-075	9/25/2008	ALKALINITY	160		MG/L
MW-075	9/25/2008	AMMONIA	0.31		MG/L
MW-075	9/25/2008	ANTIMONY	0.005	U	MG/L
MW-075	9/25/2008	ARSENIC	0.005	U	MG/L
MW-075	9/25/2008	BARIUM	0.046		MG/L
MW-075	9/25/2008	BENZENE	0.001	U	MG/L
MW-075	9/25/2008	BERYLLIUM	0.002	U	MG/L
MW-075	9/25/2008	BROMOCHLOROMETHANE	0.001	U	MG/L
MW-075	9/25/2008	BROMODICHLOROMETHANE	0.001	U	MG/L
MW-075	9/25/2008	BROMOFORM	0.001	U	MG/L
MW-075	9/25/2008	BROMOMETHANE	0.001	U	MG/L
MW-075	9/25/2008	CADMIUM	0.0005	U	MG/L
MW-075	9/25/2008	CALCIUM	88		MG/L
MW-075	9/25/2008	CARBON DISULFIDE	0.001	U	MG/L
MW-075	9/25/2008	CARBON TETRACHLORIDE	0.001	U	MG/L
MW-075	9/25/2008	CHEMICAL OXYGEN DEMAND	10	U	MG/L
MW-075	9/25/2008	CHLORIDE	30		MG/L
MW-075	9/25/2008	CHLOROBENZENE	0.001	U	MG/L
MW-075	9/25/2008	CHLORODIBROMOMETHANE	0.001	U	MG/L
MW-075	9/25/2008	CHLOROETHANE	0.001	U	MG/L
MW-075	9/25/2008	CHLOROFORM	0.001	U	MG/L
MW-075	9/25/2008	CHLOROMETHANE	0.001	U	MG/L
MW-075	9/25/2008	CHROMIUM	0.0066		MG/L
MW-075	9/25/2008	CIS-1,2-DICHLOROETHENE	0.001	U	MG/L
MW-075	9/25/2008	CIS-1,3-DICHLOROPROPENE	0.001	U	MG/L
MW-075	9/25/2008	COBALT	0.005	U	MG/L
MW-075	9/25/2008	COPPER	0.002	U	MG/L
MW-075	9/25/2008	CYANIDE	0.01	U	MG/L
MW-075	9/25/2008	DIBROMOMETHANE	0.001	U	MG/L
MW-075	9/25/2008	ETHYLBENZENE	0.001	U	MG/L
MW-075	9/25/2008	FLUORIDE	0.20		MG/L
MW-075	9/25/2008	FLUORODIBROMOMETHANE	0.0255		MG/L
MW-075	9/25/2008	FREE CYANIDE	0.01	U	MG/L
MW-075	9/25/2008	GALLIUM	0.005	U	MG/L
MW-075	9/25/2008	HARDNESS	260		MG/L
MW-075	9/25/2008	IRON	0.86		MG/L
MW-075	9/25/2008	LEAD	0.002	U	MG/L
MW-075	9/25/2008	M+P-XYLENES	0.002	U	MG/L
MW-075	9/25/2008	MAGNESIUM	11		MG/L
MW-075	9/25/2008	MANGANESE	0.021		MG/L

Appendix B
North Landfill Historical Groundwater Analytical Data
Quantum Maryland, LLC
Frederick, MD

MW-075	9/25/2008	MERCURY	0.0002	U	MG/L
MW-075	9/25/2008	METHYL IODIDE	0.001	U	MG/L
MW-075	9/25/2008	METHYLENE CHLORIDE	0.001	U	MG/L
MW-075	9/25/2008	NICKEL	0.005	U	MG/L
MW-075	9/25/2008	NITRATE	1.1		MG/L
MW-075	9/25/2008	NITRITE	0.023		MG/L
MW-075	9/25/2008	NITRITE/NITRATE-N	1.1		MG/L
MW-075	9/25/2008	O-XYLENE	0.001	U	MG/L
MW-075	9/25/2008	SELENIUM	0.005	U	MG/L
MW-075	9/25/2008	SILVER	0.002	U	MG/L
MW-075	9/25/2008	SODIUM	13		MG/L
MW-075	9/25/2008	STYRENE	0.001	U	MG/L
MW-075	9/25/2008	SULFATE	34		MG/L
MW-075	9/25/2008	TETRACHLOROETHENE	0.001	U	MG/L
MW-075	9/25/2008	THALLIUM	0.002	U	MG/L
MW-075	9/25/2008	TOLUENE	0.001	U	MG/L
MW-075	9/25/2008	TOTAL DISSOLVED SOLIDS	250		MG/L
MW-075	9/25/2008	TRANS-1,2-DICHLOROETHENE	0.001	U	MG/L
MW-075	9/25/2008	TRANS-1,3-DICHLOROPROPENE	0.001	U	MG/L
MW-075	9/25/2008	TRANS-1,4-DICHLORO-2-BUTENE	0.005	U	MG/L
MW-075	9/25/2008	TRICHLOROETHENE	0.001	U	MG/L
MW-075	9/25/2008	TRICHLOROFLUOROMETHANE	0.001	U	MG/L
MW-075	9/25/2008	TURBIDITY	12		NTU
MW-075	9/25/2008	VANADIUM	0.005	U	MG/L
MW-075	9/25/2008	VINYL ACETATE	0.001	U	MG/L
MW-075	9/25/2008	VINYL CHLORIDE	0.001	U	MG/L
MW-075	9/25/2008	ZINC	0.0088		MG/L
MW-075	2/24/2009	1,1,1,2-TETRACHLOROETHANE	0.001	U	MG/L
MW-075	2/24/2009	1,1,1-TRICHLOROETHANE	0.001	U	MG/L
MW-075	2/24/2009	1,1,2,2-TETRACHLOROETHANE	0.001	U	MG/L
MW-075	2/24/2009	1,1,2-TRICHLOROETHANE	0.001	U	MG/L
MW-075	2/24/2009	1,1-DICHLOROETHANE	0.001	U	MG/L
MW-075	2/24/2009	1,1-DICHLOROETHENE	0.001	U	MG/L
MW-075	2/24/2009	1,2,3-TRICHLOROPROPANE	0.001	U	MG/L
MW-075	2/24/2009	1,2-DIBROMO-3-CHLOROPROPANE	0.001	U	MG/L
MW-075	2/24/2009	1,2-DIBROMOETHANE	0.001	U	MG/L
MW-075	2/24/2009	1,2-DICHLOROBENZENE	0.001	U	MG/L
MW-075	2/24/2009	1,2-DICHLOROETHANE	0.001	U	MG/L
MW-075	2/24/2009	1,2-DICHLOROPROPANE	0.001	U	MG/L
MW-075	2/24/2009	1,4-DICHLOROBENZENE	0.001	U	MG/L
MW-075	2/24/2009	2-BUTANONE	0.005	U	MG/L
MW-075	2/24/2009	2-HEXANONE	0.005	U	MG/L
MW-075	2/24/2009	4-BROMOFLUOROBENZENE	0.0234		MG/L
MW-075	2/24/2009	4-METHYL-2-PENTANONE	0.005	U	MG/L
MW-075	2/24/2009	ACETONE	0.005	U	MG/L
MW-075	2/24/2009	ACRYLONITRILE	0.005	U	MG/L

Appendix B
North Landfill Historical Groundwater Analytical Data
Quantum Maryland, LLC
Frederick, MD

MW-075	2/24/2009	ALKALINITY	170		MG/L
MW-075	2/24/2009	AMMONIA	0.16		MG/L
MW-075	2/24/2009	ANTIMONY	0.0012		MG/L
MW-075	2/24/2009	ARSENIC	0.005	U	MG/L
MW-075	2/24/2009	BARIUM	0.041		MG/L
MW-075	2/24/2009	BENZENE	0.001	U	MG/L
MW-075	2/24/2009	BERYLLIUM	0.002	U	MG/L
MW-075	2/24/2009	BROMOCHLOROMETHANE	0.001	U	MG/L
MW-075	2/24/2009	BROMODICHLOROMETHANE	0.001	U	MG/L
MW-075	2/24/2009	BROMOFORM	0.001	U	MG/L
MW-075	2/24/2009	BROMOMETHANE	0.001	U	MG/L
MW-075	2/24/2009	CADMIUM	0.0005		MG/L
MW-075	2/24/2009	CARBON DISULFIDE	0.001	U	MG/L
MW-075	2/24/2009	CARBON TETRACHLORIDE	0.001	U	MG/L
MW-075	2/24/2009	CHEMICAL OXYGEN DEMAND	10	U	MG/L
MW-075	2/24/2009	CHLORIDE	5.1		MG/L
MW-075	2/24/2009	CHLOROBENZENE	0.001	U	MG/L
MW-075	2/24/2009	CHLORODIBROMOMETHANE	0.001	U	MG/L
MW-075	2/24/2009	CHLOROETHANE	0.001	U	MG/L
MW-075	2/24/2009	CHLOROFORM	0.001	U	MG/L
MW-075	2/24/2009	CHLROMETHANE	0.001	U	MG/L
MW-075	2/24/2009	CHROMIUM	0.0027		MG/L
MW-075	2/24/2009	CIS-1,2-DICHLOROETHENE	0.001	U	MG/L
MW-075	2/24/2009	CIS-1,3-DICHLOROPROPENE	0.001	U	MG/L
MW-075	2/24/2009	COBALT	0.005	U	MG/L
MW-075	2/24/2009	COPPER	0.0064		MG/L
MW-075	2/24/2009	CYANIDE	0.003	U	MG/L
MW-075	2/24/2009	DIBROMOMETHANE	0.001	U	MG/L
MW-075	2/24/2009	ETHYLBENZENE	0.001	U	MG/L
MW-075	2/24/2009	FLUORIDE	0.20		MG/L
MW-075	2/24/2009	FLUORODIBROMOMETHANE	0.0238		MG/L
MW-075	2/24/2009	FREE CYANIDE	0.0017	U	MG/L
MW-075	2/24/2009	GALLIUM	0.003		MG/L
MW-075	2/24/2009	HARDNESS	225		MG/L
MW-075	2/24/2009	IRON	0.20		MG/L
MW-075	2/24/2009	LEAD	0.002	U	MG/L
MW-075	2/24/2009	M+P-XYLENES	0.00095	U	MG/L
MW-075	2/24/2009	MANGANESE	0.012		MG/L
MW-075	2/24/2009	MERCURY	0.0002	U	MG/L
MW-075	2/24/2009	METHYL IODIDE	0.001	U	MG/L
MW-075	2/24/2009	METHYLENE CHLORIDE	0.001	U	MG/L
MW-075	2/24/2009	NICKEL	0.005	U	MG/L
MW-075	2/24/2009	NITRATE	0.05	U	MG/L
MW-075	2/24/2009	NITRITE	0.013		MG/L
MW-075	2/24/2009	NITRITE/NITRATE-N	0.05	U	MG/L
MW-075	2/24/2009	O-XYLENE	0.001	U	MG/L

Appendix B
North Landfill Historical Groundwater Analytical Data
Quantum Maryland, LLC
Frederick, MD

MW-075	2/24/2009	SELENIUM	0.005	U	MG/L
MW-075	2/24/2009	SILVER	0.002	U	MG/L
MW-075	2/24/2009	SODIUM	12		MG/L
MW-075	2/24/2009	STYRENE	0.001	U	MG/L
MW-075	2/24/2009	SULFATE	30		MG/L
MW-075	2/24/2009	TETRACHLOROETHENE	0.001	U	MG/L
MW-075	2/24/2009	THALLIUM	0.002	U	MG/L
MW-075	2/24/2009	TOLUENE	0.001	U	MG/L
MW-075	2/24/2009	TOTAL DISSOLVED SOLIDS	40		MG/L
MW-075	2/24/2009	TRANS-1,2-DICHLOROETHENE	0.001	U	MG/L
MW-075	2/24/2009	TRANS-1,3-DICHLOROPROPENE	0.001	U	MG/L
MW-075	2/24/2009	TRANS-1,4-DICHLORO-2-BUTENE	0.001	U	MG/L
MW-075	2/24/2009	TRICHLOROETHENE	0.001	U	MG/L
MW-075	2/24/2009	TRICHLOROFLUOROMETHANE	0.001	U	MG/L
MW-075	2/24/2009	TURBIDITY	3		NTU
MW-075	2/24/2009	VANADIUM	0.005	U	MG/L
MW-075	2/24/2009	VINYL ACETATE	0.001	U	MG/L
MW-075	2/24/2009	VINYL CHLORIDE	0.001	U	MG/L
MW-075	2/24/2009	ZINC	0.01	U	MG/L
MW-075	8/27/2009	1,1,1,2-TETRACHLOROETHANE	0.001	U	MG/L
MW-075	8/27/2009	1,1,1-TRICHLOROETHANE	0.001	U	MG/L
MW-075	8/27/2009	1,1,2-TETRACHLOROETHANE	0.001	U	MG/L
MW-075	8/27/2009	1,1,2-TRICHLOROETHANE	0.001	U	MG/L
MW-075	8/27/2009	1,1-DICHLOROETHANE	0.001	U	MG/L
MW-075	8/27/2009	1,1-DICHLOROETHENE	0.001	U	MG/L
MW-075	8/27/2009	1,2,3-TRICHLOROPROPANE	0.001	U	MG/L
MW-075	8/27/2009	1,2-DIBROMO-3-CHLOROPROPANE	0.001	U	MG/L
MW-075	8/27/2009	1,2-DIBROMOETHANE	0.001	U	MG/L
MW-075	8/27/2009	1,2-DICHLOROBENZENE	0.001	U	MG/L
MW-075	8/27/2009	1,2-DICHLOROETHANE	0.001	U	MG/L
MW-075	8/27/2009	1,2-DICHLOROPROPANE	0.001	U	MG/L
MW-075	8/27/2009	1,4-DICHLOROBENZENE	0.001	U	MG/L
MW-075	8/27/2009	2-BUTANONE	0.005	U	MG/L
MW-075	8/27/2009	2-HEXANONE	0.005	U	MG/L
MW-075	8/27/2009	4-BROMOFLUOROBENZENE	0.0228		MG/L
MW-075	8/27/2009	4-METHYL-2-PENTANONE	0.005	U	MG/L
MW-075	8/27/2009	ACETONE	0.005	U	MG/L
MW-075	8/27/2009	ACRYLONITRILE	0.005	U	MG/L
MW-075	8/27/2009	ALKALINITY	160		MG/L
MW-075	8/27/2009	AMMONIA	0.10	U	MG/L
MW-075	8/27/2009	ANTIMONY	0.002	U	MG/L
MW-075	8/27/2009	ARSENIC	0.005	U	MG/L
MW-075	8/27/2009	BARIUM	0.04		MG/L
MW-075	8/27/2009	BENZENE	0.001	U	MG/L
MW-075	8/27/2009	BERYLLIUM	0.001	U	MG/L
MW-075	8/27/2009	BROMOCHLOROMETHANE	0.001	U	MG/L

Appendix B
North Landfill Historical Groundwater Analytical Data
Quantum Maryland, LLC
Frederick, MD

MW-075	8/27/2009	BROMODICHLOROMETHANE	0.001	U	MG/L
MW-075	8/27/2009	BROMOFORM	0.001	U	MG/L
MW-075	8/27/2009	BROMOMETHANE	0.001	U	MG/L
MW-075	8/27/2009	CADMIUM	0.0005	U	MG/L
MW-075	8/27/2009	CARBON DISULFIDE	0.001	U	MG/L
MW-075	8/27/2009	CARBON TETRACHLORIDE	0.001	U	MG/L
MW-075	8/27/2009	CHEMICAL OXYGEN DEMAND	10	U	MG/L
MW-075	8/27/2009	CHLORIDE	25		MG/L
MW-075	8/27/2009	CHLOROBENZENE	0.001	U	MG/L
MW-075	8/27/2009	CHLORODIBROMOMETHANE	0.001	U	MG/L
MW-075	8/27/2009	CHLOROETHANE	0.001	U	MG/L
MW-075	8/27/2009	CHLOROFORM	0.001	U	MG/L
MW-075	8/27/2009	CHLROMETHANE	0.001	U	MG/L
MW-075	8/27/2009	CHROMIUM	0.0025	U	MG/L
MW-075	8/27/2009	CIS-1,2-DICHLOROETHENE	0.001	U	MG/L
MW-075	8/27/2009	CIS-1,3-DICHLOROPROPENE	0.001	U	MG/L
MW-075	8/27/2009	COBALT	0.005	U	MG/L
MW-075	8/27/2009	COPPER	0.002	U	MG/L
MW-075	8/27/2009	CYANIDE	0.005	U	MG/L
MW-075	8/27/2009	DIBROMOMETHANE	0.001	U	MG/L
MW-075	8/27/2009	ETHYLBENZENE	0.001	U	MG/L
MW-075	8/27/2009	FLUORIDE	0.26		MG/L
MW-075	8/27/2009	FLUORODIBROMOMETHANE	0.0219		MG/L
MW-075	8/27/2009	FREE CYANIDE	0.0017	U	MG/L
MW-075	8/27/2009	GALLIUM	0.0065		MG/L
MW-075	8/27/2009	HARDNESS	220		MG/L
MW-075	8/27/2009	IRON	0.079		MG/L
MW-075	8/27/2009	LEAD	0.002	U	MG/L
MW-075	8/27/2009	M+P-XYLENES	0.001	U	MG/L
MW-075	8/27/2009	MANGANESE	0.011		MG/L
MW-075	8/27/2009	MERCURY	0.0002	U	MG/L
MW-075	8/27/2009	METHYL IODIDE	0.001	U	MG/L
MW-075	8/27/2009	METHYLENE CHLORIDE	0.001	U	MG/L
MW-075	8/27/2009	NICKEL	0.005	U	MG/L
MW-075	8/27/2009	NITRITE	0.005	U	MG/L
MW-075	8/27/2009	NITRITE/NITRATE-N	0.05	U	MG/L
MW-075	8/27/2009	O-XYLENE	0.001	U	MG/L
MW-075	8/27/2009	SELENIUM	0.005	U	MG/L
MW-075	8/27/2009	SILVER	0.002	U	MG/L
MW-075	8/27/2009	SODIUM	12		MG/L
MW-075	8/27/2009	STYRENE	0.001	U	MG/L
MW-075	8/27/2009	SULFATE	25		MG/L
MW-075	8/27/2009	TETRACHLOROETHENE	0.001	U	MG/L
MW-075	8/27/2009	THALLIUM	0.002	U	MG/L
MW-075	8/27/2009	TOLUENE	0.001	U	MG/L
MW-075	8/27/2009	TOTAL DISSOLVED SOLIDS	220		MG/L

Appendix B
North Landfill Historical Groundwater Analytical Data
Quantum Maryland, LLC
Frederick, MD

MW-075	8/27/2009	TRANS-1,2-DICHLOROETHENE	0.001	U	MG/L
MW-075	8/27/2009	TRANS-1,3-DICHLOROPROPENE	0.001	U	MG/L
MW-075	8/27/2009	TRANS-1,4-DICHLORO-2-BUTENE	0.001	U	MG/L
MW-075	8/27/2009	TRICHLOROETHENE	0.001	U	MG/L
MW-075	8/27/2009	TRICHLOROFLUOROMETHANE	0.001	U	MG/L
MW-075	8/27/2009	TURBIDITY	3.3		NTU
MW-075	8/27/2009	VANADIUM	0.005	U	MG/L
MW-075	8/27/2009	VINYL ACETATE	0.001	U	MG/L
MW-075	8/27/2009	VINYL CHLORIDE	0.001	U	MG/L
MW-075	8/27/2009	ZINC	0.015	U	MG/L
MW-075	3/18/2010	1,1,1,2-TETRACHLOROETHANE	0.001	U	MG/L
MW-075	3/18/2010	1,1,1-TRICHLOROETHANE	0.001	U	MG/L
MW-075	3/18/2010	1,1,2,2-TETRACHLOROETHANE	0.001	U	MG/L
MW-075	3/18/2010	1,1,2-TRICHLOROETHANE	0.001	U	MG/L
MW-075	3/18/2010	1,1-DICHLOROETHANE	0.001	U	MG/L
MW-075	3/18/2010	1,1-DICHLOROETHENE	0.001	U	MG/L
MW-075	3/18/2010	1,2,3-TRICHLOROPROPANE	0.001	U	MG/L
MW-075	3/18/2010	1,2-DIBROMO-3-CHLOROPROPANE	0.001	U	MG/L
MW-075	3/18/2010	1,2-DIBROMOETHANE	0.001	U	MG/L
MW-075	3/18/2010	1,2-DICHLOROBENZENE	0.001	U	MG/L
MW-075	3/18/2010	1,2-DICHLOROETHANE	0.001	U	MG/L
MW-075	3/18/2010	1,2-DICHLOROPROPANE	0.001	U	MG/L
MW-075	3/18/2010	1,4-DICHLOROBENZENE	0.001	U	MG/L
MW-075	3/18/2010	2-BUTANONE	0.005	U	MG/L
MW-075	3/18/2010	2-HEXANONE	0.005	U	MG/L
MW-075	3/18/2010	4-METHYL-2-PENTANONE	0.005	U	MG/L
MW-075	3/18/2010	ACETONE	0.005	U	MG/L
MW-075	3/18/2010	ACRYLONITRILE	0.005	U	MG/L
MW-075	3/18/2010	ALKALINITY	130		MG/L
MW-075	3/18/2010	AMMONIA	0.10	U	MG/L
MW-075	3/18/2010	ANTIMONY	0.0011		MG/L
MW-075	3/18/2010	ARSENIC	0.002	U	MG/L
MW-075	3/18/2010	BARIUM	0.034		MG/L
MW-075	3/18/2010	BENZENE	0.001	U	MG/L
MW-075	3/18/2010	BERYLLIUM	0.001	U	MG/L
MW-075	3/18/2010	BROMOCHLOROMETHANE	0.001	U	MG/L
MW-075	3/18/2010	BROMODICHLOROMETHANE	0.001	U	MG/L
MW-075	3/18/2010	BROMOFORM	0.001	U	MG/L
MW-075	3/18/2010	BROMOMETHANE	0.001	U	MG/L
MW-075	3/18/2010	CADMIUM	0.0005	U	MG/L
MW-075	3/18/2010	CALCIUM	65		MG/L
MW-075	3/18/2010	CARBON DISULFIDE	0.001	U	MG/L
MW-075	3/18/2010	CARBON TETRACHLORIDE	0.001	U	MG/L
MW-075	3/18/2010	CHEMICAL OXYGEN DEMAND	21		MG/L
MW-075	3/18/2010	CHLORIDE	21		MG/L
MW-075	3/18/2010	CHLOROBENZENE	0.001	U	MG/L

Appendix B
North Landfill Historical Groundwater Analytical Data
Quantum Maryland, LLC
Frederick, MD

MW-075	3/18/2010	CHLORODIBROMOMETHANE	0.001	U	MG/L
MW-075	3/18/2010	CHLOROETHANE	0.001	U	MG/L
MW-075	3/18/2010	CHLOROFORM	0.001	U	MG/L
MW-075	3/18/2010	CHLOROMETHANE	0.001	U	MG/L
MW-075	3/18/2010	CHROMIUM	0.0025	U	MG/L
MW-075	3/18/2010	CIS-1,2-DICHLOROETHENE	0.001	U	MG/L
MW-075	3/18/2010	CIS-1,3-DICHLOROPROPENE	0.001	U	MG/L
MW-075	3/18/2010	COBALT	0.005	U	MG/L
MW-075	3/18/2010	COPPER	0.002	U	MG/L
MW-075	3/18/2010	CYANIDE	0.005	U	MG/L
MW-075	3/18/2010	DIBROMOMETHANE	0.001	U	MG/L
MW-075	3/18/2010	ETHYLBENZENE	0.001	U	MG/L
MW-075	3/18/2010	FLUORIDE	0.10	U	MG/L
MW-075	3/18/2010	FREE CYANIDE	0.0034	U	MG/L
MW-075	3/18/2010	HARDNESS	200		MG/L
MW-075	3/18/2010	IRON	0.018		MG/L
MW-075	3/18/2010	LEAD	0.002	U	MG/L
MW-075	3/18/2010	MAGNESIUM	8.4		MG/L
MW-075	3/18/2010	MANGANESE	0.0059		MG/L
MW-075	3/18/2010	MERCURY	0.0002	U	MG/L
MW-075	3/18/2010	METHYL IODIDE	0.001	U	MG/L
MW-075	3/18/2010	METHYL TERT-BUTYL ETHER	0.001	U	MG/L
MW-075	3/18/2010	METHYLENE CHLORIDE	0.001	U	MG/L
MW-075	3/18/2010	NICKEL	0.005	U	MG/L
MW-075	3/18/2010	NITRATE	3		MG/L
MW-075	3/18/2010	O-XYLENE	0.001	U	MG/L
MW-075	3/18/2010	POTASSIUM	2.5		MG/L
MW-075	3/18/2010	SELENIUM	0.005	U	MG/L
MW-075	3/18/2010	SILVER	0.002	U	MG/L
MW-075	3/18/2010	SODIUM	14		MG/L
MW-075	3/18/2010	STYRENE	0.001	U	MG/L
MW-075	3/18/2010	SULFATE	39		MG/L
MW-075	3/18/2010	TETRACHLOROETHENE	0.001	U	MG/L
MW-075	3/18/2010	THALLIUM	0.002	U	MG/L
MW-075	3/18/2010	TOLUENE	0.001	U	MG/L
MW-075	3/18/2010	TOTAL DISSOLVED SOLIDS	285		MG/L
MW-075	3/18/2010	TOTAL XYLENES	0.001	U	MG/L
MW-075	3/18/2010	TRANS-1,2-DICHLOROETHENE	0.001	U	MG/L
MW-075	3/18/2010	TRANS-1,3-DICHLOROPROPENE	0.001	U	MG/L
MW-075	3/18/2010	TRANS-1,4-DICHLORO-2-BUTENE	0.001	U	MG/L
MW-075	3/18/2010	TRICHLOROETHENE	0.001	U	MG/L
MW-075	3/18/2010	TRICHLOROFLUOROMETHANE	0.001	U	MG/L
MW-075	3/18/2010	TURBIDITY	0.36		NTU
MW-075	3/18/2010	VANADIUM	0.005	U	MG/L
MW-075	3/18/2010	VINYL ACETATE	0.001	U	MG/L
MW-075	3/18/2010	VINYL CHLORIDE	0.001	U	MG/L

Appendix B
North Landfill Historical Groundwater Analytical Data
Quantum Maryland, LLC
Frederick, MD

MW-075	3/18/2010	ZINC	0.01	U	MG/L
MW-075	8/26/2010	1,1,1,2-TETRACHLOROETHANE	0.001	U	MG/L
MW-075	8/26/2010	1,1,1-TRICHLOROETHANE	0.001	U	MG/L
MW-075	8/26/2010	1,1,2,2-TETRACHLOROETHANE	0.001	U	MG/L
MW-075	8/26/2010	1,1,2-TRICHLOROETHANE	0.001	U	MG/L
MW-075	8/26/2010	1,1-DICHLOROETHANE	0.001	U	MG/L
MW-075	8/26/2010	1,1-DICHLOROETHENE	0.001	U	MG/L
MW-075	8/26/2010	1,2,3-TRICHLOROPROPANE	0.001	U	MG/L
MW-075	8/26/2010	1,2-DIBROMO-3-CHLOROPROPANE	0.001	U	MG/L
MW-075	8/26/2010	1,2-DIBROMOETHANE	0.001	U	MG/L
MW-075	8/26/2010	1,2-DICHLOROBENZENE	0.001	U	MG/L
MW-075	8/26/2010	1,2-DICHLOROETHANE	0.001	U	MG/L
MW-075	8/26/2010	1,2-DICHLOROPROPANE	0.001	U	MG/L
MW-075	8/26/2010	1,4-DICHLOROBENZENE	0.001	U	MG/L
MW-075	8/26/2010	2-BUTANONE	0.005	U	MG/L
MW-075	8/26/2010	2-HEXANONE	0.005	U	MG/L
MW-075	8/26/2010	4-BROMOFLUOROBENZENE	0.0248		MG/L
MW-075	8/26/2010	4-METHYL-2-PENTANONE	0.005	U	MG/L
MW-075	8/26/2010	ACETONE	0.005	U	MG/L
MW-075	8/26/2010	ACRYLONITRILE	0.005	U	MG/L
MW-075	8/26/2010	ALKALINITY	175		MG/L
MW-075	8/26/2010	AMMONIA	0.07		MG/L
MW-075	8/26/2010	ANTIMONY	0.001	U	MG/L
MW-075	8/26/2010	ARSENIC	0.001	U	MG/L
MW-075	8/26/2010	BARIUM	0.042		MG/L
MW-075	8/26/2010	BENZENE	0.001	U	MG/L
MW-075	8/26/2010	BERYLLIUM	0.001	U	MG/L
MW-075	8/26/2010	BROMOCHLOROMETHANE	0.001	U	MG/L
MW-075	8/26/2010	BROMODICHLOROMETHANE	0.001	U	MG/L
MW-075	8/26/2010	BROMOFORM	0.001	U	MG/L
MW-075	8/26/2010	BROMOMETHANE	0.001	U	MG/L
MW-075	8/26/2010	CADMIUM	0.0005	U	MG/L
MW-075	8/26/2010	CALCIUM	68		MG/L
MW-075	8/26/2010	CARBON DISULFIDE	0.001	U	MG/L
MW-075	8/26/2010	CARBON TETRACHLORIDE	0.001	U	MG/L
MW-075	8/26/2010	CHEMICAL OXYGEN DEMAND	10	U	MG/L
MW-075	8/26/2010	CHLORIDE	32		MG/L
MW-075	8/26/2010	CHLOROBENZENE	0.001	U	MG/L
MW-075	8/26/2010	CHLORODIBROMOMETHANE	0.001	U	MG/L
MW-075	8/26/2010	CHLOROETHANE	0.001	U	MG/L
MW-075	8/26/2010	CHLOROFORM	0.001	U	MG/L
MW-075	8/26/2010	CHLOROMETHANE	0.001	U	MG/L
MW-075	8/26/2010	CHROMIUM	0.0012	U	MG/L
MW-075	8/26/2010	CIS-1,2-DICHLOROETHENE	0.001	U	MG/L
MW-075	8/26/2010	CIS-1,3-DICHLOROPROPENE	0.001	U	MG/L
MW-075	8/26/2010	COBALT	0.0025	U	MG/L

Appendix B
North Landfill Historical Groundwater Analytical Data
Quantum Maryland, LLC
Frederick, MD

MW-075	8/26/2010	COPPER	0.0007		MG/L
MW-075	8/26/2010	CYANIDE	0.0007		MG/L
MW-075	8/26/2010	DIBROMOMETHANE	0.001	U	MG/L
MW-075	8/26/2010	ETHYLBENZENE	0.001	U	MG/L
MW-075	8/26/2010	FLUORIDE	0.30		MG/L
MW-075	8/26/2010	FLUORODIBROMOMETHANE	0.0252		MG/L
MW-075	8/26/2010	FREE CYANIDE	0.0034	U	MG/L
MW-075	8/26/2010	HARDNESS	200		MG/L
MW-075	8/26/2010	IRON	0.46		MG/L
MW-075	8/26/2010	LEAD	0.001	U	MG/L
MW-075	8/26/2010	M+P-XYLENES	0.001	U	MG/L
MW-075	8/26/2010	MAGNESIUM	8.3		MG/L
MW-075	8/26/2010	MANGANESE	0.02		MG/L
MW-075	8/26/2010	MERCURY	0.0002	U	MG/L
MW-075	8/26/2010	METHYL IODIDE	0.001	U	MG/L
MW-075	8/26/2010	METHYL TERT-BUTYL ETHER	0.001	U	MG/L
MW-075	8/26/2010	METHYLENE CHLORIDE	0.001	U	MG/L
MW-075	8/26/2010	NICKEL	0.0036		MG/L
MW-075	8/26/2010	NITRATE	3.4		MG/L
MW-075	8/26/2010	NITRITE	0.013		MG/L
MW-075	8/26/2010	NITRITE/NITRATE-N	3.4		MG/L
MW-075	8/26/2010	O-XYLENE	0.001	U	MG/L
MW-075	8/26/2010	POTASSIUM	1.6		MG/L
MW-075	8/26/2010	SELENIUM	0.0025	U	MG/L
MW-075	8/26/2010	SILVER	0.0012		MG/L
MW-075	8/26/2010	SODIUM	11		MG/L
MW-075	8/26/2010	STYRENE	0.001	U	MG/L
MW-075	8/26/2010	SULFATE	34		MG/L
MW-075	8/26/2010	TETRACHLOROETHENE	0.001	U	MG/L
MW-075	8/26/2010	THALLIUM	0.001	U	MG/L
MW-075	8/26/2010	TOLUENE	0.001	U	MG/L
MW-075	8/26/2010	TOTAL DISSOLVED SOLIDS	365		MG/L
MW-075	8/26/2010	TOTAL XYLENES	0.0014	U	MG/L
MW-075	8/26/2010	TRANS-1,2- DICHLOROETHENE	0.001	U	MG/L
MW-075	8/26/2010	TRANS-1,3- DICHLOROPROPENE	0.001	U	MG/L
MW-075	8/26/2010	TRANS-1,4-DICHLORO-2- BUTENE	0.001	U	MG/L
MW-075	8/26/2010	TRICHLOROETHENE	0.001	U	MG/L
MW-075	8/26/2010	TRICHLOROFLUOROMETHA NE	0.001	U	MG/L
MW-075	8/26/2010	TURBIDITY	3		NTU
MW-075	8/26/2010	VANADIUM	0.0025	U	MG/L
MW-075	8/26/2010	VINYL ACETATE	0.001	U	MG/L
MW-075	8/26/2010	VINYL CHLORIDE	0.001	U	MG/L
MW-075	8/26/2010	ZINC	0.005	U	MG/L
MW-075	2/23/2011	1,1,1,2- TETRACHLOROETHANE	0.001	U	MG/L
MW-075	2/23/2011	1,1,1-TRICHLOROETHANE	0.001	U	MG/L
MW-075	2/23/2011	1,1,2,2- TETRACHLOROETHANE	0.001	U	MG/L

Appendix B
North Landfill Historical Groundwater Analytical Data
Quantum Maryland, LLC
Frederick, MD

MW-075	2/23/2011	1,1,2-TRICHLOROETHANE	0.001	U	MG/L
MW-075	2/23/2011	1,1-DICHLOROETHANE	0.001	U	MG/L
MW-075	2/23/2011	1,1-DICHLOROETHENE	0.001	U	MG/L
MW-075	2/23/2011	1,2,3-TRICHLOROPROPANE	0.001	U	MG/L
MW-075	2/23/2011	1,2-DIBROMO-3-CHLOROPROPANE	0.001	U	MG/L
MW-075	2/23/2011	1,2-DIBROMOETHANE	0.001	U	MG/L
MW-075	2/23/2011	1,2-DICHLOROBENZENE	0.001	U	MG/L
MW-075	2/23/2011	1,2-DICHLOROETHANE	0.001	U	MG/L
MW-075	2/23/2011	1,2-DICHLOROPROPANE	0.001	U	MG/L
MW-075	2/23/2011	1,4-DICHLOROBENZENE	0.001	U	MG/L
MW-075	2/23/2011	2-BUTANONE	0.005	U	MG/L
MW-075	2/23/2011	2-HEXANONE	0.005	U	MG/L
MW-075	2/23/2011	4-BROMOFLUOROBENZENE	0.0247		MG/L
MW-075	2/23/2011	4-METHYL-2-PENTANONE	0.005	U	MG/L
MW-075	2/23/2011	ACETONE	0.005	U	MG/L
MW-075	2/23/2011	ACRYLONITRILE	0.005	U	MG/L
MW-075	2/23/2011	ALKALINITY	170		MG/L
MW-075	2/23/2011	AMMONIA	0.07		MG/L
MW-075	2/23/2011	ANTIMONY	0.002	U	MG/L
MW-075	2/23/2011	ARSENIC	0.002	U	MG/L
MW-075	2/23/2011	BARIUM	0.048		MG/L
MW-075	2/23/2011	BENZENE	0.001	U	MG/L
MW-075	2/23/2011	BERYLLIUM	0.001	U	MG/L
MW-075	2/23/2011	BROMOCHLOROMETHANE	0.001	U	MG/L
MW-075	2/23/2011	BROMODICHLOROMETHANE	0.001	U	MG/L
MW-075	2/23/2011	BROMOFORM	0.001	U	MG/L
MW-075	2/23/2011	BROMOMETHANE	0.001	U	MG/L
MW-075	2/23/2011	CADMIUM	0.0005	U	MG/L
MW-075	2/23/2011	CALCIUM	89		MG/L
MW-075	2/23/2011	CARBON DISULFIDE	0.001	U	MG/L
MW-075	2/23/2011	CARBON TETRACHLORIDE	0.001	U	MG/L
MW-075	2/23/2011	CHEMICAL OXYGEN DEMAND	16		MG/L
MW-075	2/23/2011	CHLORIDE	48		MG/L
MW-075	2/23/2011	CHLOROBENZENE	0.001	U	MG/L
MW-075	2/23/2011	CHLORODIBROMOMETHANE	0.001	U	MG/L
MW-075	2/23/2011	CHLOROETHANE	0.001	U	MG/L
MW-075	2/23/2011	CHLOROFORM	0.001	U	MG/L
MW-075	2/23/2011	CHLOROMETHANE	0.001	U	MG/L
MW-075	2/23/2011	CHROMIUM	0.002	U	MG/L
MW-075	2/23/2011	CIS-1,2-DICHLOROETHENE	0.001	U	MG/L
MW-075	2/23/2011	CIS-1,3-DICHLOROPROPENE	0.001	U	MG/L
MW-075	2/23/2011	COBALT	0.005	U	MG/L
MW-075	2/23/2011	COPPER	0.0028		MG/L
MW-075	2/23/2011	CYANIDE	0.005	U	MG/L
MW-075	2/23/2011	DIBROMOMETHANE	0.001	U	MG/L
MW-075	2/23/2011	ETHYLBENZENE	0.001	U	MG/L

Appendix B
North Landfill Historical Groundwater Analytical Data
Quantum Maryland, LLC
Frederick, MD

MW-075	2/23/2011	FLUORIDE	0.24		MG/L
MW-075	2/23/2011	FLUORODIBROMOMETHANE	0.0252		MG/L
MW-075	2/23/2011	FREE CYANIDE	0.0034	U	MG/L
MW-075	2/23/2011	HARDNESS	265		MG/L
MW-075	2/23/2011	IRON	0.82		MG/L
MW-075	2/23/2011	LEAD	0.0005		MG/L
MW-075	2/23/2011	M+P-XYLENES	0.001	U	MG/L
MW-075	2/23/2011	MAGNESIUM	10		MG/L
MW-075	2/23/2011	MANGANESE	0.044		MG/L
MW-075	2/23/2011	MERCURY	0.0002	U	MG/L
MW-075	2/23/2011	METHYL IODIDE	0.001	U	MG/L
MW-075	2/23/2011	METHYL TERT-BUTYL ETHER	0.001	U	MG/L
MW-075	2/23/2011	METHYLENE CHLORIDE	0.001	U	MG/L
MW-075	2/23/2011	NICKEL	0.005	U	MG/L
MW-075	2/23/2011	NITRATE	0.14		MG/L
MW-075	2/23/2011	O-XYLENE	0.001	U	MG/L
MW-075	2/23/2011	POTASSIUM	2.8		MG/L
MW-075	2/23/2011	SELENIUM	0.005	U	MG/L
MW-075	2/23/2011	SILVER	0.001	U	MG/L
MW-075	2/23/2011	SODIUM	17		MG/L
MW-075	2/23/2011	STYRENE	0.001	U	MG/L
MW-075	2/23/2011	SULFATE	36		MG/L
MW-075	2/23/2011	TETRACHLOROETHENE	0.001	U	MG/L
MW-075	2/23/2011	THALLIUM	0.001	U	MG/L
MW-075	2/23/2011	TOLUENE	0.001	U	MG/L
MW-075	2/23/2011	TOTAL DISSOLVED SOLIDS	330		MG/L
MW-075	2/23/2011	TOTAL XYLENES	0.0014	U	MG/L
MW-075	2/23/2011	TRANS-1,2- DICHLOROETHENE	0.001	U	MG/L
MW-075	2/23/2011	TRANS-1,3- DICHLOROPROPENE	0.001	U	MG/L
MW-075	2/23/2011	TRANS-1,4-DICHLORO-2- BUTENE	0.001	U	MG/L
MW-075	2/23/2011	TRICHLOROETHENE	0.001	U	MG/L
MW-075	2/23/2011	TRICHLOROFLUOROMETHA NE	0.001	U	MG/L
MW-075	2/23/2011	TURBIDITY	18		NTU
MW-075	2/23/2011	VANADIUM	0.005	U	MG/L
MW-075	2/23/2011	VINYL ACETATE	0.001	U	MG/L
MW-075	2/23/2011	VINYL CHLORIDE	0.001	U	MG/L
MW-075	2/23/2011	ZINC	0.003		MG/L
MW-075	8/25/2011	1,1,1,2- TETRACHLOROETHANE	0.001	U	MG/L
MW-075	8/25/2011	1,1,1-TRICHLOROETHANE	0.001	U	MG/L
MW-075	8/25/2011	1,1,2,2- TETRACHLOROETHANE	0.001	U	MG/L
MW-075	8/25/2011	1,1,2-TRICHLOROETHANE	0.001	U	MG/L
MW-075	8/25/2011	1,1-DICHLOROETHANE	0.001	U	MG/L
MW-075	8/25/2011	1,1-DICHLOROETHENE	0.001	U	MG/L
MW-075	8/25/2011	1,2,3-TRICHLOROPROPANE	0.001	U	MG/L
MW-075	8/25/2011	1,2-DIBROMO-3- CHLOROPROPANE	0.001	U	MG/L
MW-075	8/25/2011	1,2-DIBROMOETHANE	0.001	U	MG/L

Appendix B
North Landfill Historical Groundwater Analytical Data
Quantum Maryland, LLC
Frederick, MD

MW-075	8/25/2011	1,2-DICHLOROBENZENE	0.001	U	MG/L
MW-075	8/25/2011	1,2-DICHLOROETHANE	0.001	U	MG/L
MW-075	8/25/2011	1,2-DICHLOROPROPANE	0.001	U	MG/L
MW-075	8/25/2011	1,4-DICHLOROBENZENE	0.001	U	MG/L
MW-075	8/25/2011	2-BUTANONE	0.005	U	MG/L
MW-075	8/25/2011	2-HEXANONE	0.005	U	MG/L
MW-075	8/25/2011	4-METHYL-2-PENTANONE	0.005	U	MG/L
MW-075	8/25/2011	ACETONE	0.025	U	MG/L
MW-075	8/25/2011	ACRYLONITRILE	0.005	U	MG/L
MW-075	8/25/2011	ALKALINITY	205		MG/L
MW-075	8/25/2011	AMMONIA	0.052	J	MG/L
MW-075	8/25/2011	ANTIMONY	0.002	U	MG/L
MW-075	8/25/2011	ARSENIC	0.006		MG/L
MW-075	8/25/2011	BARIUM	0.26		MG/L
MW-075	8/25/2011	BENZENE	0.001	U	MG/L
MW-075	8/25/2011	BERYLLIUM	0.0046		MG/L
MW-075	8/25/2011	BROMOCHLOROMETHANE	0.001	U	MG/L
MW-075	8/25/2011	BROMODICHLOROMETHANE	0.001	U	MG/L
MW-075	8/25/2011	BROMOFORM	0.001	U	MG/L
MW-075	8/25/2011	BROMOMETHANE	0.001	U	MG/L
MW-075	8/25/2011	CADMIUM	0.004	U	MG/L
MW-075	8/25/2011	CALCIUM	120		MG/L
MW-075	8/25/2011	CARBON DISULFIDE	0.001	U	MG/L
MW-075	8/25/2011	CARBON TETRACHLORIDE	0.001	U	MG/L
MW-075	8/25/2011	CHEMICAL OXYGEN DEMAND	91		MG/L
MW-075	8/25/2011	CHLORIDE	44		MG/L
MW-075	8/25/2011	CHLOROBENZENE	0.001	U	MG/L
MW-075	8/25/2011	CHLORODIBROMOMETHANE	0.001	U	MG/L
MW-075	8/25/2011	CHLOROETHANE	0.001	U	MG/L
MW-075	8/25/2011	CHLOROFORM	0.001	U	MG/L
MW-075	8/25/2011	CHLOROMETHANE	0.001	U	MG/L
MW-075	8/25/2011	CHROMIUM	0.011		MG/L
MW-075	8/25/2011	CIS-1,2-DICHLOROETHENE	0.001	U	MG/L
MW-075	8/25/2011	CIS-1,3-DICHLOROPROPENE	0.001	U	MG/L
MW-075	8/25/2011	COBALT	0.016		MG/L
MW-075	8/25/2011	COPPER	0.062		MG/L
MW-075	8/25/2011	CYANIDE	0.005	U	MG/L
MW-075	8/25/2011	DIBROMOMETHANE	0.001	U	MG/L
MW-075	8/25/2011	ETHYLBENZENE	0.001	U	MG/L
MW-075	8/25/2011	FLUORIDE	0.12		MG/L
MW-075	8/25/2011	FREE CYANIDE	0.005	U	MG/L
MW-075	8/25/2011	HARDNESS	350		MG/L
MW-075	8/25/2011	IRON	18		MG/L
MW-075	8/25/2011	LEAD	0.035		MG/L
MW-075	8/25/2011	MAGNESIUM	14		MG/L
MW-075	8/25/2011	MANGANESE	1.2		MG/L

Appendix B
North Landfill Historical Groundwater Analytical Data
Quantum Maryland, LLC
Frederick, MD

MW-075	8/25/2011	MERCURY	0.0003		MG/L
MW-075	8/25/2011	METHYL IODIDE	0.001	U	MG/L
MW-075	8/25/2011	METHYL TERT-BUTYL ETHER	0.001	U	MG/L
MW-075	8/25/2011	METHYLENE CHLORIDE	0.001	U	MG/L
MW-075	8/25/2011	NICKEL	0.019		MG/L
MW-075	8/25/2011	NITRATE	3.3		MG/L
MW-075	8/25/2011	POTASSIUM	3.4		MG/L
MW-075	8/25/2011	SELENIUM	0.00079	J	MG/L
MW-075	8/25/2011	SILVER	0.01	U	MG/L
MW-075	8/25/2011	SODIUM	14		MG/L
MW-075	8/25/2011	STYRENE	0.001	U	MG/L
MW-075	8/25/2011	SULFATE	30		MG/L
MW-075	8/25/2011	TETRACHLOROETHENE	0.00076	J	MG/L
MW-075	8/25/2011	THALLIUM	0.002	U	MG/L
MW-075	8/25/2011	TOLUENE	0.001	U	MG/L
MW-075	8/25/2011	TOTAL DISSOLVED SOLIDS	285		MG/L
MW-075	8/25/2011	TOTAL XYLENES	0.0014	U	MG/L
MW-075	8/25/2011	TRANS-1,2-DICHLOROETHENE	0.001	U	MG/L
MW-075	8/25/2011	TRANS-1,3-DICHLOROPROPENE	0.001	U	MG/L
MW-075	8/25/2011	TRANS-1,4-DICHLORO-2-BUTENE	0.001	U	MG/L
MW-075	8/25/2011	TRICHLOROETHENE	0.001	U	MG/L
MW-075	8/25/2011	TRICHLOROFLUOROMETHANE	0.001	U	MG/L
MW-075	8/25/2011	TURBIDITY	285		NTU
MW-075	8/25/2011	VANADIUM	0.05		MG/L
MW-075	8/25/2011	VINYL ACETATE	0.001	U	MG/L
MW-075	8/25/2011	VINYL CHLORIDE	0.001	U	MG/L
MW-075	8/25/2011	ZINC	0.14		MG/L
MW-075	12/23/2011	BERYLLIUM	0.001	U	MG/L
MW-075	2/29/2012	1,1,1,2-TETRACHLOROETHANE	0.001	U	MG/L
MW-075	2/29/2012	1,1,1-TRICHLOROETHANE	0.001	U	MG/L
MW-075	2/29/2012	1,1,2,2-TETRACHLOROETHANE	0.001	U	MG/L
MW-075	2/29/2012	1,1,2-TRICHLOROETHANE	0.001	U	MG/L
MW-075	2/29/2012	1,1-DICHLOROETHANE	0.001	U	MG/L
MW-075	2/29/2012	1,1-DICHLOROETHENE	0.001	U	MG/L
MW-075	2/29/2012	1,2,3-TRICHLOROPROPANE	0.001	U	MG/L
MW-075	2/29/2012	1,2-DIBROMO-3-CHLOROPROPANE	0.001	U	MG/L
MW-075	2/29/2012	1,2-DIBROMOETHANE	0.001	U	MG/L
MW-075	2/29/2012	1,2-DICHLOROBENZENE	0.001	U	MG/L
MW-075	2/29/2012	1,2-DICHLOROETHANE	0.001	U	MG/L
MW-075	2/29/2012	1,2-DICHLOROPROPANE	0.001	U	MG/L
MW-075	2/29/2012	1,4-DICHLOROBENZENE	0.001	U	MG/L
MW-075	2/29/2012	2-BUTANONE	0.005	U	MG/L
MW-075	2/29/2012	2-HEXANONE	0.005	U	MG/L
MW-075	2/29/2012	4-METHYL-2-PENTANONE	0.005	U	MG/L
MW-075	2/29/2012	ACETONE	0.005	U	MG/L
MW-075	2/29/2012	ACRYLONITRILE	0.005	U	MG/L

Appendix B
North Landfill Historical Groundwater Analytical Data
Quantum Maryland, LLC
Frederick, MD

MW-075	2/29/2012	ALKALINITY	190		MG/L
MW-075	2/29/2012	AMMONIA	0.073		MG/L
MW-075	2/29/2012	ANTIMONY	0.0008	J	MG/L
MW-075	2/29/2012	ARSENIC	0.002	U	MG/L
MW-075	2/29/2012	BARIUM	0.04		MG/L
MW-075	2/29/2012	BENZENE	0.001	U	MG/L
MW-075	2/29/2012	BERYLLIUM	0.002	U	MG/L
MW-075	2/29/2012	BROMOCHLOROMETHANE	0.001	U	MG/L
MW-075	2/29/2012	BROMODICHLOROMETHANE	0.001	U	MG/L
MW-075	2/29/2012	BROMOFORM	0.001	U	MG/L
MW-075	2/29/2012	BROMOMETHANE	0.001	U	MG/L
MW-075	2/29/2012	CADMIUM	0.004	U	MG/L
MW-075	2/29/2012	CALCIUM	84		MG/L
MW-075	2/29/2012	CARBON DISULFIDE	0.001	U	MG/L
MW-075	2/29/2012	CARBON TETRACHLORIDE	0.001	U	MG/L
MW-075	2/29/2012	CHEMICAL OXYGEN DEMAND	10	U	MG/L
MW-075	2/29/2012	CHLORIDE	34		MG/L
MW-075	2/29/2012	CHLOROBENZENE	0.001	U	MG/L
MW-075	2/29/2012	CHLORODIBROMOMETHANE	0.001	U	MG/L
MW-075	2/29/2012	CHLOROETHANE	0.001	U	MG/L
MW-075	2/29/2012	CHLOROFORM	0.001	U	MG/L
MW-075	2/29/2012	CHLOROMETHANE	0.001	U	MG/L
MW-075	2/29/2012	CHROMIUM	0.01	U	MG/L
MW-075	2/29/2012	CIS-1,2-DICHLOROETHENE	0.001	U	MG/L
MW-075	2/29/2012	CIS-1,3-DICHLOROPROPENE	0.001	U	MG/L
MW-075	2/29/2012	COBALT	0.01	U	MG/L
MW-075	2/29/2012	COPPER	0.001	J	MG/L
MW-075	2/29/2012	CYANIDE	0.001	J	MG/L
MW-075	2/29/2012	DIBROMOMETHANE	0.001	U	MG/L
MW-075	2/29/2012	ETHYLBENZENE	0.001	U	MG/L
MW-075	2/29/2012	FLUORIDE	0.26		MG/L
MW-075	2/29/2012	FREE CYANIDE	0.005	U	MG/L
MW-075	2/29/2012	HARDNESS	250		MG/L
MW-075	2/29/2012	IRON	0.24		MG/L
MW-075	2/29/2012	LEAD	0.002	U	MG/L
MW-075	2/29/2012	MAGNESIUM	11		MG/L
MW-075	2/29/2012	MANGANESE	0.017		MG/L
MW-075	2/29/2012	MERCURY	0.0002	U	MG/L
MW-075	2/29/2012	METHYL IODIDE	0.001	U	MG/L
MW-075	2/29/2012	METHYL TERT-BUTYL ETHER	0.001	U	MG/L
MW-075	2/29/2012	METHYLENE CHLORIDE	0.001	U	MG/L
MW-075	2/29/2012	NICKEL	0.0036	J	MG/L
MW-075	2/29/2012	NITRATE	1.8		MG/L
MW-075	2/29/2012	NITRITE	0.012	U	MG/L
MW-075	2/29/2012	NITRITE/NITRATE-N	1.8		MG/L
MW-075	2/29/2012	POTASSIUM	2.9		MG/L

Appendix B
North Landfill Historical Groundwater Analytical Data
Quantum Maryland, LLC
Frederick, MD

MW-075	2/29/2012	SELENIUM	0.0002	J	MG/L
MW-075	2/29/2012	SILVER	0.01	U	MG/L
MW-075	2/29/2012	SODIUM	17	B	MG/L
MW-075	2/29/2012	STYRENE	0.001	U	MG/L
MW-075	2/29/2012	SULFATE	28	B	MG/L
MW-075	2/29/2012	TETRACHLOROETHENE	0.001	U	MG/L
MW-075	2/29/2012	THALLIUM	0.002	U	MG/L
MW-075	2/29/2012	TOLUENE	0.001	U	MG/L
MW-075	2/29/2012	TOTAL DISSOLVED SOLIDS	265		MG/L
MW-075	2/29/2012	TOTAL XYLENES	0.001	U	MG/L
MW-075	2/29/2012	TRANS-1,2-DICHLOROETHENE	0.001	U	MG/L
MW-075	2/29/2012	TRANS-1,3-DICHLOROPROPENE	0.001	U	MG/L
MW-075	2/29/2012	TRANS-1,4-DICHLORO-2-BUTENE	0.005	U	MG/L
MW-075	2/29/2012	TRICHLOROETHENE	0.001	U	MG/L
MW-075	2/29/2012	TRICHLOROFLUOROMETHANE	0.001	U	MG/L
MW-075	2/29/2012	TURBIDITY	8.2		NTU
MW-075	2/29/2012	VINYL ACETATE	0.001	U	MG/L
MW-075	2/29/2012	VINYL CHLORIDE	0.001	U	MG/L
MW-075	2/29/2012	ZINC	0.0023	J	MG/L
MW-075	8/23/2012	1,1,1,2-TETRACHLOROETHANE	0.001	U	MG/L
MW-075	8/23/2012	1,1,1-TRICHLOROETHANE	0.001	U	MG/L
MW-075	8/23/2012	1,1,2-TETRACHLOROETHANE	0.001	U	MG/L
MW-075	8/23/2012	1,1,2-TRICHLOROETHANE	0.001	U	MG/L
MW-075	8/23/2012	1,1-DICHLOROETHANE	0.001	U	MG/L
MW-075	8/23/2012	1,1-DICHLOROETHENE	0.001	U	MG/L
MW-075	8/23/2012	1,2,3-TRICHLOROPROPANE	0.001	U	MG/L
MW-075	8/23/2012	1,2-DIBROMO-3-CHLOROPROPANE	0.001	U	MG/L
MW-075	8/23/2012	1,2-DIBROMOETHANE	0.001	U	MG/L
MW-075	8/23/2012	1,2-DICHLOROBENZENE	0.001	U	MG/L
MW-075	8/23/2012	1,2-DICHLOROETHANE	0.001	U	MG/L
MW-075	8/23/2012	1,2-DICHLOROPROPANE	0.001	U	MG/L
MW-075	8/23/2012	1,4-DICHLOROBENZENE	0.001	U	MG/L
MW-075	8/23/2012	2-BUTANONE	0.005	U	MG/L
MW-075	8/23/2012	2-HEXANONE	0.005	U	MG/L
MW-075	8/23/2012	4-METHYL-2-PENTANONE	0.005	U	MG/L
MW-075	8/23/2012	ACETONE	0.005	U	MG/L
MW-075	8/23/2012	ACRYLONITRILE	0.005	U	MG/L
MW-075	8/23/2012	ALKALINITY	185		MG/L
MW-075	8/23/2012	AMMONIA	1	U	MG/L
MW-075	8/23/2012	ANTIMONY	0.002	U	MG/L
MW-075	8/23/2012	ARSENIC	0.002	U	MG/L
MW-075	8/23/2012	BARIUM	0.042		MG/L
MW-075	8/23/2012	BENZENE	0.001	U	MG/L
MW-075	8/23/2012	BERYLLIUM	0.002	U	MG/L
MW-075	8/23/2012	BROMOCHLOROMETHANE	0.001	U	MG/L
MW-075	8/23/2012	BROMODICHLOROMETHANE	0.001	U	MG/L

Appendix B
North Landfill Historical Groundwater Analytical Data
Quantum Maryland, LLC
Frederick, MD

MW-075	8/23/2012	BROMOFORM	0.001	U	MG/L
MW-075	8/23/2012	BROMOMETHANE	0.001	U	MG/L
MW-075	8/23/2012	CADMIUM	0.004	U	MG/L
MW-075	8/23/2012	CALCIUM	87		MG/L
MW-075	8/23/2012	CARBON DISULFIDE	0.001	U	MG/L
MW-075	8/23/2012	CARBON TETRACHLORIDE	0.001	U	MG/L
MW-075	8/23/2012	CHEMICAL OXYGEN DEMAND	10	U	MG/L
MW-075	8/23/2012	CHLORIDE	43		MG/L
MW-075	8/23/2012	CHLOROBENZENE	0.001	U	MG/L
MW-075	8/23/2012	CHLORODIBROMOMETHANE	0.001	U	MG/L
MW-075	8/23/2012	CHLOROETHANE	0.001	U	MG/L
MW-075	8/23/2012	CHLOROFORM	0.001	U	MG/L
MW-075	8/23/2012	CHLROMETHANE	0.001	U	MG/L
MW-075	8/23/2012	CHROMIUM	0.0006	J	MG/L
MW-075	8/23/2012	CIS-1,2-DICHLOROETHENE	0.001	U	MG/L
MW-075	8/23/2012	CIS-1,3-DICHLOROPROPENE	0.001	U	MG/L
MW-075	8/23/2012	COBALT	0.01	U	MG/L
MW-075	8/23/2012	COPPER	0.0011	J	MG/L
MW-075	8/23/2012	CYANIDE	0.0018	J	MG/L
MW-075	8/23/2012	DIBROMOMETHANE	0.001	U	MG/L
MW-075	8/23/2012	ETHYLBENZENE	0.001	U	MG/L
MW-075	8/23/2012	FLUORIDE	0.23		MG/L
MW-075	8/23/2012	FREE CYANIDE	0.005	U	MG/L
MW-075	8/23/2012	HARDNESS	260		MG/L
MW-075	8/23/2012	IRON	0.43		MG/L
MW-075	8/23/2012	LEAD	0.00028	J	MG/L
MW-075	8/23/2012	MAGNESIUM	10		MG/L
MW-075	8/23/2012	MANGANESE	0.026		MG/L
MW-075	8/23/2012	MERCURY	0.0002	U	MG/L
MW-075	8/23/2012	METHYL IODIDE	0.001	U	MG/L
MW-075	8/23/2012	METHYL TERT-BUTYL ETHER	0.001	U	MG/L
MW-075	8/23/2012	METHYLENE CHLORIDE	0.001	U	MG/L
MW-075	8/23/2012	NICKEL	0.0028	J	MG/L
MW-075	8/23/2012	NITRATE	2.5		MG/L
MW-075	8/23/2012	POTASSIUM	1.8		MG/L
MW-075	8/23/2012	SELENIUM	0.035	U	MG/L
MW-075	8/23/2012	SILVER	0.01	U	MG/L
MW-075	8/23/2012	SODIUM	17		MG/L
MW-075	8/23/2012	STYRENE	0.001	U	MG/L
MW-075	8/23/2012	SULFATE	30		MG/L
MW-075	8/23/2012	TETRACHLOROETHENE	0.001	U	MG/L
MW-075	8/23/2012	THALLIUM	0.002	U	MG/L
MW-075	8/23/2012	TOLUENE	0.001	U	MG/L
MW-075	8/23/2012	TOTAL DISSOLVED SOLIDS	360		MG/L
MW-075	8/23/2012	TOTAL XYLENES	0.001	U	MG/L
MW-075	8/23/2012	TRANS-1,2-DICHLOROETHENE	0.001	U	MG/L

Appendix B
North Landfill Historical Groundwater Analytical Data
Quantum Maryland, LLC
Frederick, MD

MW-075	8/23/2012	TRANS-1,3-DICHLOROPROPENE	0.001	U	MG/L
MW-075	8/23/2012	TRANS-1,4-DICHLORO-2-BUTENE	0.005	U	MG/L
MW-075	8/23/2012	TRICHLOROETHENE	0.001	U	MG/L
MW-075	8/23/2012	TRICHLOROFLUOROMETHANE	0.001	U	MG/L
MW-075	8/23/2012	TURBIDITY	12		NTU
MW-075	8/23/2012	VANADIUM	0.0006	J	MG/L
MW-075	8/23/2012	VINYL ACETATE	0.001	U	MG/L
MW-075	8/23/2012	VINYL CHLORIDE	0.001	U	MG/L
MW-075	8/23/2012	ZINC	0.0036	J	MG/L
MW-075	2/27/2013	1,1,1,2-TETRACHLOROETHANE	0.001	U	MG/L
MW-075	2/27/2013	1,1,1-TRICHLOROETHANE	0.001	U	MG/L
MW-075	2/27/2013	1,1,2,2-TETRACHLOROETHANE	0.001	U	MG/L
MW-075	2/27/2013	1,1,2-TRICHLOROETHANE	0.001	U	MG/L
MW-075	2/27/2013	1,1-DICHLOROETHANE	0.001	U	MG/L
MW-075	2/27/2013	1,1-DICHLOROETHENE	0.001	U	MG/L
MW-075	2/27/2013	1,2,3-TRICHLOROPROPANE	0.001	U	MG/L
MW-075	2/27/2013	1,2-DIBROMO-3-CHLOROPROPANE	0.001	U	MG/L
MW-075	2/27/2013	1,2-DIBROMOETHANE	0.001	U	MG/L
MW-075	2/27/2013	1,2-DICHLOROBENZENE	0.001	U	MG/L
MW-075	2/27/2013	1,2-DICHLOROETHANE	0.001	U	MG/L
MW-075	2/27/2013	1,2-DICHLOROPROPANE	0.001	U	MG/L
MW-075	2/27/2013	1,4-DICHLOROBENZENE	0.001	U	MG/L
MW-075	2/27/2013	2-BUTANONE	0.005	U	MG/L
MW-075	2/27/2013	2-HEXANONE	0.005	U	MG/L
MW-075	2/27/2013	4-METHYL-2-PENTANONE	0.005	U	MG/L
MW-075	2/27/2013	ACETONE	0.005	U	MG/L
MW-075	2/27/2013	ACRYLONITRILE	0.005	U	MG/L
MW-075	2/27/2013	ALKALINITY	130		MG/L
MW-075	2/27/2013	AMMONIA	0.02		MG/L
MW-075	2/27/2013	ANTIMONY	0.0007	J	MG/L
MW-075	2/27/2013	ARSENIC	0.002	U	MG/L
MW-075	2/27/2013	BARIUM	0.036		MG/L
MW-075	2/27/2013	BENZENE	0.001	U	MG/L
MW-075	2/27/2013	BERYLLIUM	0.002	U	MG/L
MW-075	2/27/2013	BROMOCHLOROMETHANE	0.001	U	MG/L
MW-075	2/27/2013	BROMODICHLOROMETHANE	0.001	U	MG/L
MW-075	2/27/2013	BROMOFORM	0.001	U	MG/L
MW-075	2/27/2013	BROMOMETHANE	0.001	U	MG/L
MW-075	2/27/2013	CADMIUM	0.004	U	MG/L
MW-075	2/27/2013	CALCIUM	68		MG/L
MW-075	2/27/2013	CARBON DISULFIDE	0.001	U	MG/L
MW-075	2/27/2013	CARBON TETRACHLORIDE	0.001	U	MG/L
MW-075	2/27/2013	CHEMICAL OXYGEN DEMAND	3.1	J	MG/L
MW-075	2/27/2013	CHLORIDE	50		MG/L
MW-075	2/27/2013	CHLOROBENZENE	0.001	U	MG/L
MW-075	2/27/2013	CHLORODIBROMOMETHANE	0.001	U	MG/L

Appendix B
North Landfill Historical Groundwater Analytical Data
Quantum Maryland, LLC
Frederick, MD

MW-075	2/27/2013	CHLOROETHANE	0.001	U	MG/L
MW-075	2/27/2013	CHLOROFORM	0.001	U	MG/L
MW-075	2/27/2013	CHLOROMETHANE	0.001	U	MG/L
MW-075	2/27/2013	CHROMIUM	0.01	U	MG/L
MW-075	2/27/2013	CIS-1,2-DICHLOROETHENE	0.001	U	MG/L
MW-075	2/27/2013	CIS-1,3-DICHLOROPROPENE	0.001	U	MG/L
MW-075	2/27/2013	COBALT	0.01	U	MG/L
MW-075	2/27/2013	COPPER	0.00098	J	MG/L
MW-075	2/27/2013	CYANIDE	0.0014	J	MG/L
MW-075	2/27/2013	DIBROMOMETHANE	0.001	U	MG/L
MW-075	2/27/2013	ETHYLBENZENE	0.001	U	MG/L
MW-075	2/27/2013	FLUORIDE	0.26		MG/L
MW-075	2/27/2013	FREE CYANIDE	0.005	U	MG/L
MW-075	2/27/2013	HARDNESS	210		MG/L
MW-075	2/27/2013	IRON	0.18		MG/L
MW-075	2/27/2013	LEAD	0.002	U	MG/L
MW-075	2/27/2013	MAGNESIUM	10		MG/L
MW-075	2/27/2013	MANGANESE	0.0034	J	MG/L
MW-075	2/27/2013	MERCURY	0.0002	U	MG/L
MW-075	2/27/2013	METHYL IODIDE	0.001	U	MG/L
MW-075	2/27/2013	METHYL TERT-BUTYL ETHER	0.001	U	MG/L
MW-075	2/27/2013	METHYLENE CHLORIDE	0.001	U	MG/L
MW-075	2/27/2013	NICKEL	0.0032	J	MG/L
MW-075	2/27/2013	NITRATE	0.06	U	MG/L
MW-075	2/27/2013	POTASSIUM	3.2	B	MG/L
MW-075	2/27/2013	SELENIUM	0.035	U	MG/L
MW-075	2/27/2013	SILVER	0.01	U	MG/L
MW-075	2/27/2013	SODIUM	20	B	MG/L
MW-075	2/27/2013	STYRENE	0.001	U	MG/L
MW-075	2/27/2013	SULFATE	24		MG/L
MW-075	2/27/2013	TETRACHLOROETHENE	0.001	U	MG/L
MW-075	2/27/2013	THALLIUM	0.002	U	MG/L
MW-075	2/27/2013	TOLUENE	0.001	U	MG/L
MW-075	2/27/2013	TOTAL DISSOLVED SOLIDS	280		MG/L
MW-075	2/27/2013	TOTAL XYLENES	0.001	U	MG/L
MW-075	2/27/2013	TRANS-1,2- DICHLOROETHENE	0.001	U	MG/L
MW-075	2/27/2013	TRANS-1,3- DICHLOROPROPENE	0.001	U	MG/L
MW-075	2/27/2013	TRANS-1,4-DICHLORO-2- BUTENE	0.005	U	MG/L
MW-075	2/27/2013	TRICHLOROETHENE	0.001	U	MG/L
MW-075	2/27/2013	TRICHLOROFLUOROMETHA NE	0.001	U	MG/L
MW-075	2/27/2013	TURBIDITY	8.6		NTU
MW-075	2/27/2013	VANADIUM	0.0014	J	MG/L
MW-075	2/27/2013	VINYL ACETATE	0.001	U	MG/L
MW-075	2/27/2013	VINYL CHLORIDE	0.001	U	MG/L
MW-075	2/27/2013	ZINC	0.0034	J	MG/L
MW-075	8/29/2013	1,1,1,2- TETRACHLOROETHANE	0.001	U	MG/L

Appendix B
North Landfill Historical Groundwater Analytical Data
Quantum Maryland, LLC
Frederick, MD

MW-075	8/29/2013	1,1,1-TRICHLOROETHANE	0.001	U	MG/L
MW-075	8/29/2013	1,1,2,2-TETRACHLOROETHANE	0.001	U	MG/L
MW-075	8/29/2013	1,1,2-TRICHLOROETHANE	0.001	U	MG/L
MW-075	8/29/2013	1,1-DICHLOROETHANE	0.001	U	MG/L
MW-075	8/29/2013	1,1-DICHLOROETHENE	0.001	U	MG/L
MW-075	8/29/2013	1,2,3-TRICHLOROPROPANE	0.001	U	MG/L
MW-075	8/29/2013	1,2-DIBROMO-3-CHLOROPROPANE	0.001	U	MG/L
MW-075	8/29/2013	1,2-DIBROMOETHANE	0.001	U	MG/L
MW-075	8/29/2013	1,2-DICHLOROBENZENE	0.001	U	MG/L
MW-075	8/29/2013	1,2-DICHLOROETHANE	0.001	U	MG/L
MW-075	8/29/2013	1,2-DICHLOROPROPANE	0.001	U	MG/L
MW-075	8/29/2013	1,4-DICHLOROBENZENE	0.001	U	MG/L
MW-075	8/29/2013	2-BUTANONE	0.005	U	MG/L
MW-075	8/29/2013	2-HEXANONE	0.005	U	MG/L
MW-075	8/29/2013	4-METHYL-2-PENTANONE	0.005	U	MG/L
MW-075	8/29/2013	ACETONE	0.005	U	MG/L
MW-075	8/29/2013	ACRYLONITRILE	0.01	U	MG/L
MW-075	8/29/2013	ALKALINITY	190		MG/L
MW-075	8/29/2013	AMMONIA	0.096	J	MG/L
MW-075	8/29/2013	ANTIMONY	0.002	U	MG/L
MW-075	8/29/2013	ARSENIC	0.002	U	MG/L
MW-075	8/29/2013	BARIUM	0.048		MG/L
MW-075	8/29/2013	BENZENE	0.001	U	MG/L
MW-075	8/29/2013	BERYLLIUM	0.002	U	MG/L
MW-075	8/29/2013	BROMOCHLOROMETHANE	0.001	U	MG/L
MW-075	8/29/2013	BROMODICHLOROMETHANE	0.001	U	MG/L
MW-075	8/29/2013	BROMOFORM	0.001	U	MG/L
MW-075	8/29/2013	BROMOMETHANE	0.001	U	MG/L
MW-075	8/29/2013	CADMIUM	0.004	U	MG/L
MW-075	8/29/2013	CALCIUM	82		MG/L
MW-075	8/29/2013	CARBON DISULFIDE	0.001	U	MG/L
MW-075	8/29/2013	CARBON TETRACHLORIDE	0.001	U	MG/L
MW-075	8/29/2013	CHEMICAL OXYGEN DEMAND	2.4	J	MG/L
MW-075	8/29/2013	CHLORIDE	22	B	MG/L
MW-075	8/29/2013	CHLOROBENZENE	0.001	U	MG/L
MW-075	8/29/2013	CHLORODIBROMOMETHANE	0.001	U	MG/L
MW-075	8/29/2013	CHLOROETHANE	0.001	U	MG/L
MW-075	8/29/2013	CHLOROFORM	0.001	U	MG/L
MW-075	8/29/2013	CHLOROMETHANE	0.001	U	MG/L
MW-075	8/29/2013	CHROMIUM	0.01	U	MG/L
MW-075	8/29/2013	CIS-1,2-DICHLOROETHENE	0.001	U	MG/L
MW-075	8/29/2013	CIS-1,3-DICHLOROPROPENE	0.001	U	MG/L
MW-075	8/29/2013	COBALT	0.00026	J	MG/L
MW-075	8/29/2013	COPPER	0.00072	J	MG/L
MW-075	8/29/2013	CYANIDE	0.005	U	MG/L
MW-075	8/29/2013	DIBROMOMETHANE	0.001	U	MG/L

Appendix B
North Landfill Historical Groundwater Analytical Data
Quantum Maryland, LLC
Frederick, MD

MW-075	8/29/2013	ETHYLBENZENE	0.001	U	MG/L
MW-075	8/29/2013	FLUORIDE	0.17		MG/L
MW-075	8/29/2013	FREE CYANIDE	0.005	U	MG/L
MW-075	8/29/2013	HARDNESS	245		MG/L
MW-075	8/29/2013	IRON	0.005	U	MG/L
MW-075	8/29/2013	LEAD	0.002	U	MG/L
MW-075	8/29/2013	MAGNESIUM	10		MG/L
MW-075	8/29/2013	MANGANESE	0.14		MG/L
MW-075	8/29/2013	MERCURY	0.0002	U	MG/L
MW-075	8/29/2013	METHYL IODIDE	0.002	U	MG/L
MW-075	8/29/2013	METHYL TERT-BUTYL ETHER	0.002	U	MG/L
MW-075	8/29/2013	METHYLENE CHLORIDE	0.001	U	MG/L
MW-075	8/29/2013	NICKEL	0.0015	J	MG/L
MW-075	8/29/2013	NITRATE	0.38		MG/L
MW-075	8/29/2013	POTASSIUM	2.5		MG/L
MW-075	8/29/2013	SELENIUM	0.035	U	MG/L
MW-075	8/29/2013	SILVER	0.01	U	MG/L
MW-075	8/29/2013	SODIUM	18	B	MG/L
MW-075	8/29/2013	STYRENE	0.001	U	MG/L
MW-075	8/29/2013	SULFATE	21		MG/L
MW-075	8/29/2013	TETRACHLOROETHENE	0.001	U	MG/L
MW-075	8/29/2013	THALLIUM	0.002	U	MG/L
MW-075	8/29/2013	TOLUENE	0.0068		MG/L
MW-075	8/29/2013	TOTAL DISSOLVED SOLIDS	390		MG/L
MW-075	8/29/2013	TOTAL XYLENES	0.001	U	MG/L
MW-075	8/29/2013	TRANS-1,2- DICHLOROETHENE	0.001	U	MG/L
MW-075	8/29/2013	TRANS-1,3- DICHLOROPROPENE	0.001	U	MG/L
MW-075	8/29/2013	TRANS-1,4-DICHLORO-2- BUTENE	0.005	U	MG/L
MW-075	8/29/2013	TRICHLOROETHENE	0.001	U	MG/L
MW-075	8/29/2013	TRICHLOROFLUOROMETHA NE	0.001	U	MG/L
MW-075	8/29/2013	TURBIDITY	0.59		NTU
MW-075	8/29/2013	VANADIUM	0.0005	J	MG/L
MW-075	8/29/2013	VINYL ACETATE	0.001	U	MG/L
MW-075	8/29/2013	VINYL CHLORIDE	0.001	U	MG/L
MW-075	8/29/2013	ZINC	0.0012	J	MG/L
MW-075	3/12/2014	1,1,1,2- TETRACHLOROETHANE	0.01	U	MG/L
MW-075	3/12/2014	1,1,1-TRICHLOROETHANE	0.005	U	MG/L
MW-075	3/12/2014	1,1,2,2- TETRACHLOROETHANE	0.005	U	MG/L
MW-075	3/12/2014	1,1,2-TRICHLOROETHANE	0.005	U	MG/L
MW-075	3/12/2014	1,1-DICHLOROETHANE	0.005	U	MG/L
MW-075	3/12/2014	1,1-DICHLOROETHENE	0.005	U	MG/L
MW-075	3/12/2014	1,2,3-TRICHLOROPROPANE	0.005	U	MG/L
MW-075	3/12/2014	1,2-DIBROMO-3- CHLOROPROPANE	0.01	U	MG/L
MW-075	3/12/2014	1,2-DIBROMOETHANE	0.005	U	MG/L
MW-075	3/12/2014	1,2-DICHLOROBENZENE	0.005	U	MG/L
MW-075	3/12/2014	1,2-DICHLOROETHANE	0.005	U	MG/L

Appendix B
North Landfill Historical Groundwater Analytical Data
Quantum Maryland, LLC
Frederick, MD

MW-075	3/12/2014	1,2-DICHLOROPROPANE	0.005	U	MG/L
MW-075	3/12/2014	1,4-DICHLOROBENZENE	0.01	U	MG/L
MW-075	3/12/2014	2-BUTANONE	0.01	U	MG/L
MW-075	3/12/2014	2-HEXANONE	0.01	U	MG/L
MW-075	3/12/2014	4-METHYL-2-PENTANONE	0.01	U	MG/L
MW-075	3/12/2014	ACETONE	0.0006		MG/L
MW-075	3/12/2014	ACRYLONITRILE	0.10	U	MG/L
MW-075	3/12/2014	ALKALINITY	125		MG/L
MW-075	3/12/2014	AMMONIA	0.05	J	MG/L
MW-075	3/12/2014	ANTIMONY	0.002	U	MG/L
MW-075	3/12/2014	ARSENIC	0.002	U	MG/L
MW-075	3/12/2014	BARIUM	0.038		MG/L
MW-075	3/12/2014	BENZENE	0.005	U	MG/L
MW-075	3/12/2014	BERYLLIUM	0.002	U	MG/L
MW-075	3/12/2014	BROMOCHLOROMETHANE	0.005	U	MG/L
MW-075	3/12/2014	BROMODICHLOROMETHANE	0.005	U	MG/L
MW-075	3/12/2014	BROMOFORM	0.005	U	MG/L
MW-075	3/12/2014	BROMOMETHANE	0.01	U	MG/L
MW-075	3/12/2014	CADMIUM	0.004	U	MG/L
MW-075	3/12/2014	CALCIUM	76		MG/L
MW-075	3/12/2014	CARBON DISULFIDE	0.01	U	MG/L
MW-075	3/12/2014	CARBON TETRACHLORIDE	0.005	U	MG/L
MW-075	3/12/2014	CHEMICAL OXYGEN DEMAND	10	U	MG/L
MW-075	3/12/2014	CHLORIDE	80		MG/L
MW-075	3/12/2014	CHLOROBENZENE	0.005	U	MG/L
MW-075	3/12/2014	CHLORODIBROMOMETHANE	0.005	U	MG/L
MW-075	3/12/2014	CHLOROETHANE	0.01	U	MG/L
MW-075	3/12/2014	CHLOROFORM	0.005	U	MG/L
MW-075	3/12/2014	CHLOROMETHANE	0.01	U	MG/L
MW-075	3/12/2014	CHROMIUM	0.00078	J	MG/L
MW-075	3/12/2014	CIS-1,2-DICHLOROETHENE	0.005	U	MG/L
MW-075	3/12/2014	CIS-1,3-DICHLOROPROPENE	0.005	U	MG/L
MW-075	3/12/2014	COBALT	0.01	U	MG/L
MW-075	3/12/2014	COPPER	0.00032	J	MG/L
MW-075	3/12/2014	CYANIDE	0.0024		MG/L
MW-075	3/12/2014	DIBROMOMETHANE	0.005	U	MG/L
MW-075	3/12/2014	ETHYLBENZENE	0.005	U	MG/L
MW-075	3/12/2014	FLUORIDE	0.30		MG/L
MW-075	3/12/2014	FREE CYANIDE	0.005	U	MG/L
MW-075	3/12/2014	HARDNESS	235		MG/L
MW-075	3/12/2014	IRON	0.005	U	MG/L
MW-075	3/12/2014	LEAD	0.002	U	MG/L
MW-075	3/12/2014	MAGNESIUM	11		MG/L
MW-075	3/12/2014	MANGANESE	0.01	U	MG/L
MW-075	3/12/2014	MERCURY	0.000042	J	MG/L
MW-075	3/12/2014	METHYL IODIDE	0.005	U	MG/L

Appendix B
North Landfill Historical Groundwater Analytical Data
Quantum Maryland, LLC
Frederick, MD

MW-075	3/12/2014	METHYL TERT-BUTYL ETHER	0.005	U	MG/L
MW-075	3/12/2014	METHYLENE CHLORIDE	0.01	U	MG/L
MW-075	3/12/2014	NICKEL	0.0019	J	MG/L
MW-075	3/12/2014	NITRATE	3.4		MG/L
MW-075	3/12/2014	POTASSIUM	3.2		MG/L
MW-075	3/12/2014	SELENIUM	0.0002	J	MG/L
MW-075	3/12/2014	SILVER	0.01	U	MG/L
MW-075	3/12/2014	SODIUM	29	B	MG/L
MW-075	3/12/2014	STYRENE	0.005	U	MG/L
MW-075	3/12/2014	SULFATE	26		MG/L
MW-075	3/12/2014	TETRACHLOROETHENE	0.005	U	MG/L
MW-075	3/12/2014	THALLIUM	0.00016	J	MG/L
MW-075	3/12/2014	TOLUENE	0.005	U	MG/L
MW-075	3/12/2014	TOTAL DISSOLVED SOLIDS	350		MG/L
MW-075	3/12/2014	TOTAL XYLENES	0.005	U	MG/L
MW-075	3/12/2014	TRANS-1,2-DICHLOROETHENE	0.005	U	MG/L
MW-075	3/12/2014	TRANS-1,3-DICHLOROPROPENE	0.005	U	MG/L
MW-075	3/12/2014	TRANS-1,4-DICHLORO-2-BUTENE	0.005	U	MG/L
MW-075	3/12/2014	TRICHLOROETHENE	0.005	U	MG/L
MW-075	3/12/2014	TRICHLOROFLUOROMETHANE	0.01	U	MG/L
MW-075	3/12/2014	TURBIDITY	0.61		NTU
MW-075	3/12/2014	VANADIUM	0.01	U	MG/L
MW-075	3/12/2014	VINYL ACETATE	0.01	U	MG/L
MW-075	3/12/2014	VINYL CHLORIDE	0.002	U	MG/L
MW-075	3/12/2014	ZINC	0.00091	J	MG/L
MW-075	3/12/2015	1,1,1,2-TETRACHLOROETHANE	0.001	U	MG/L
MW-075	3/12/2015	1,1,1-TRICHLOROETHANE	0.001	U	MG/L
MW-075	3/12/2015	1,1,2,2-TETRACHLOROETHANE	0.001	U	MG/L
MW-075	3/12/2015	1,1,2-TRICHLOROETHANE	0.001	U	MG/L
MW-075	3/12/2015	1,1-DICHLOROETHANE	0.001	U	MG/L
MW-075	3/12/2015	1,1-DICHLOROETHENE	0.001	U	MG/L
MW-075	3/12/2015	1,2,3-TRICHLOROPROPANE	0.001	U	MG/L
MW-075	3/12/2015	1,2-DIBROMO-3-CHLOROPROPANE	0.001	U	MG/L
MW-075	3/12/2015	1,2-DIBROMOETHANE	0.001	U	MG/L
MW-075	3/12/2015	1,2-DICHLOROBENZENE	0.001	U	MG/L
MW-075	3/12/2015	1,2-DICHLOROETHANE	0.001	U	MG/L
MW-075	3/12/2015	1,2-DICHLOROPROPANE	0.001	U	MG/L
MW-075	3/12/2015	1,4-DICHLOROBENZENE	0.001	U	MG/L
MW-075	3/12/2015	2-BUTANONE	0.005	U	MG/L
MW-075	3/12/2015	2-HEXANONE	0.005	U	MG/L
MW-075	3/12/2015	4-METHYL-2-PENTANONE	0.005	U	MG/L
MW-075	3/12/2015	ACETONE	0.0015	J	MG/L
MW-075	3/12/2015	ACRYLONITRILE	0.005	U	MG/L
MW-075	3/12/2015	ALKALINITY	79		MG/L
MW-075	3/12/2015	AMMONIA	1	U	MG/L
MW-075	3/12/2015	ANTIMONY	0.001	U	MG/L

Appendix B
North Landfill Historical Groundwater Analytical Data
Quantum Maryland, LLC
Frederick, MD

MW-075	3/12/2015	ARSENIC	0.00034		MG/L
MW-075	3/12/2015	BARIUM	0.028		MG/L
MW-075	3/12/2015	BENZENE	0.001	U	MG/L
MW-075	3/12/2015	BERYLLIUM	0.002	U	MG/L
MW-075	3/12/2015	BROMOCHLOROMETHANE	0.001	U	MG/L
MW-075	3/12/2015	BROMODICHLOROMETHANE	0.001	U	MG/L
MW-075	3/12/2015	BROMOFORM	0.001	U	MG/L
MW-075	3/12/2015	BROMOMETHANE	0.001	U	MG/L
MW-075	3/12/2015	CADMIUM	0.004	U	MG/L
MW-075	3/12/2015	CALCIUM	41.5		MG/L
MW-075	3/12/2015	CARBON DISULFIDE	0.001	U	MG/L
MW-075	3/12/2015	CARBON TETRACHLORIDE	0.001	U	MG/L
MW-075	3/12/2015	CHEMICAL OXYGEN DEMAND	15.8		MG/L
MW-075	3/12/2015	CHLORIDE	93		MG/L
MW-075	3/12/2015	CHLOROBENZENE	0.001	U	MG/L
MW-075	3/12/2015	CHLORODIBROMOMETHANE	0.001	U	MG/L
MW-075	3/12/2015	CHLOROETHANE	0.001	U	MG/L
MW-075	3/12/2015	CHLOROFORM	0.001	U	MG/L
MW-075	3/12/2015	CHLOROMETHANE	0.001	U	MG/L
MW-075	3/12/2015	CHROMIUM	0.01	U	MG/L
MW-075	3/12/2015	CIS-1,2-DICHLOROETHENE	0.001	U	MG/L
MW-075	3/12/2015	CIS-1,3-DICHLOROPROPENE	0.001	U	MG/L
MW-075	3/12/2015	COBALT	0.01	U	MG/L
MW-075	3/12/2015	COPPER	0.0014	J	MG/L
MW-075	3/12/2015	CYANIDE	0.005	U	MG/L
MW-075	3/12/2015	DIBROMOMETHANE	0.001	U	MG/L
MW-075	3/12/2015	ETHYLBENZENE	0.001	U	MG/L
MW-075	3/12/2015	FLUORIDE	0.23		MG/L
MW-075	3/12/2015	FREE CYANIDE	0.005	U	MG/L
MW-075	3/12/2015	GALLIUM	0.005	U	MG/L
MW-075	3/12/2015	HARDNESS	130		MG/L
MW-075	3/12/2015	IRON	0.16	B	MG/L
MW-075	3/12/2015	LEAD	0.002	U	MG/L
MW-075	3/12/2015	MAGNESIUM	6.3		MG/L
MW-075	3/12/2015	MANGANESE	0.00245	J	MG/L
MW-075	3/12/2015	MERCURY	0.0002	U	MG/L
MW-075	3/12/2015	METHYL IODIDE	0.001	U	MG/L
MW-075	3/12/2015	METHYL TERT-BUTYL ETHER	0.002	U	MG/L
MW-075	3/12/2015	METHYLENE CHLORIDE	0.001	U	MG/L
MW-075	3/12/2015	NICKEL	0.0016	J	MG/L
MW-075	3/12/2015	NITRATE	2.1		MG/L
MW-075	3/12/2015	NITRITE	0.012	U	MG/L
MW-075	3/12/2015	NITRITE/NITRATE-N	2.1		MG/L
MW-075	3/12/2015	POTASSIUM	2.7		MG/L
MW-075	3/12/2015	SELENIUM	0.035	U	MG/L
MW-075	3/12/2015	SILVER	0.01	U	MG/L

Appendix B
North Landfill Historical Groundwater Analytical Data
Quantum Maryland, LLC
Frederick, MD

MW-075	3/12/2015	SODIUM	41.5		MG/L
MW-075	3/12/2015	STYRENE	0.001	U	MG/L
MW-075	3/12/2015	SULFATE	17.5		MG/L
MW-075	3/12/2015	TETRACHLOROETHENE	0.001	U	MG/L
MW-075	3/12/2015	THALLIUM	0.002	U	MG/L
MW-075	3/12/2015	TOLUENE	0.001	U	MG/L
MW-075	3/12/2015	TOTAL DISSOLVED SOLIDS	270		MG/L
MW-075	3/12/2015	TOTAL XYLENES	0.001	U	MG/L
MW-075	3/12/2015	TRANS-1,2-DICHLOROETHENE	0.001	U	MG/L
MW-075	3/12/2015	TRANS-1,3-DICHLOROPROPENE	0.001	U	MG/L
MW-075	3/12/2015	TRANS-1,4-DICHLORO-2-BUTENE	0.001	U	MG/L
MW-075	3/12/2015	TRICHLOROETHENE	0.001	U	MG/L
MW-075	3/12/2015	TRICHLOROFLUOROMETHANE	0.001	U	MG/L
MW-075	3/12/2015	TURBIDITY	5.5		NTU
MW-075	3/12/2015	VANADIUM	0.01	U	MG/L
MW-075	3/12/2015	VINYL ACETATE	0.001	U	MG/L
MW-075	3/12/2015	VINYL CHLORIDE	0.001	U	MG/L
MW-075	3/12/2015	ZINC	0.0024	J	MG/L
MW-075	8/20/2015	1,1,1,2-TETRACHLOROETHANE	0.002	U	MG/L
MW-075	8/20/2015	1,1,1-TRICHLOROETHANE	0.001	U	MG/L
MW-075	8/20/2015	1,1,2,2-TETRACHLOROETHANE	0.001	U	MG/L
MW-075	8/20/2015	1,1,2-TRICHLOROETHANE	0.001	U	MG/L
MW-075	8/20/2015	1,1-DICHLOROETHANE	0.001	U	MG/L
MW-075	8/20/2015	1,1-DICHLOROETHENE	0.001	U	MG/L
MW-075	8/20/2015	1,2,3-TRICHLOROPROPANE	0.001	U	MG/L
MW-075	8/20/2015	1,2-DIBROMO-3-CHLOROPROPANE	0.001	U	MG/L
MW-075	8/20/2015	1,2-DIBROMOETHANE	0.001	U	MG/L
MW-075	8/20/2015	1,2-DICHLOROBENZENE	0.005	U	MG/L
MW-075	8/20/2015	1,2-DICHLOROETHANE	0.001	U	MG/L
MW-075	8/20/2015	1,2-DICHLOROPROPANE	0.001	U	MG/L
MW-075	8/20/2015	1,4-DICHLOROBENZENE	0.001	U	MG/L
MW-075	8/20/2015	2-BUTANONE	0.002	U	MG/L
MW-075	8/20/2015	2-HEXANONE	0.002	U	MG/L
MW-075	8/20/2015	4-METHYL-2-PENTANONE	0.001	U	MG/L
MW-075	8/20/2015	ACETONE	0.005	U	MG/L
MW-075	8/20/2015	ACRYLONITRILE	0.01	U	MG/L
MW-075	8/20/2015	ALKALINITY	185		MG/L
MW-075	8/20/2015	AMMONIA	1	U	MG/L
MW-075	8/20/2015	ANTIMONY	0.001	U	MG/L
MW-075	8/20/2015	ARSENIC	0.001	U	MG/L
MW-075	8/20/2015	BARIUM	0.042		MG/L
MW-075	8/20/2015	BENZENE	0.001	U	MG/L
MW-075	8/20/2015	BERYLLIUM	0.001	U	MG/L
MW-075	8/20/2015	BROMOCHLOROMETHANE	0.001	U	MG/L
MW-075	8/20/2015	BROMODICHLOROMETHANE	0.001	U	MG/L
MW-075	8/20/2015	BROMOFORM	0.001	U	MG/L

Appendix B
North Landfill Historical Groundwater Analytical Data
Quantum Maryland, LLC
Frederick, MD

MW-075	8/20/2015	BROMOMETHANE	0.002	U	MG/L
MW-075	8/20/2015	CADMIUM	0.0005	U	MG/L
MW-075	8/20/2015	CALCIUM	82		MG/L
MW-075	8/20/2015	CARBON DISULFIDE	0.002	U	MG/L
MW-075	8/20/2015	CARBON TETRACHLORIDE	0.001	U	MG/L
MW-075	8/20/2015	CHEMICAL OXYGEN DEMAND	5		MG/L
MW-075	8/20/2015	CHLORIDE	56.5		MG/L
MW-075	8/20/2015	CHLOROBENZENE	0.001	U	MG/L
MW-075	8/20/2015	CHLORODIBROMOMETHANE	0.001	U	MG/L
MW-075	8/20/2015	CHLOROETHANE	0.002	U	MG/L
MW-075	8/20/2015	CHLOROFORM	0.001	U	MG/L
MW-075	8/20/2015	CHLOROMETHANE	0.002	U	MG/L
MW-075	8/20/2015	CHROMIUM	0.002	U	MG/L
MW-075	8/20/2015	CIS-1,2-DICHLOROETHENE	0.001	U	MG/L
MW-075	8/20/2015	CIS-1,3-DICHLOROPROPENE	0.001	U	MG/L
MW-075	8/20/2015	COBALT	0.005	U	MG/L
MW-075	8/20/2015	COPPER	0.001	U	MG/L
MW-075	8/20/2015	CYANIDE	0.005	U	MG/L
MW-075	8/20/2015	DIBROMOMETHANE	0.001	U	MG/L
MW-075	8/20/2015	ETHYLBENZENE	0.001	U	MG/L
MW-075	8/20/2015	FLUORIDE	2.25	B	MG/L
MW-075	8/20/2015	FREE CYANIDE	0.005	U	MG/L
MW-075	8/20/2015	HARDNESS	245		MG/L
MW-075	8/20/2015	IRON	0.005	U	MG/L
MW-075	8/20/2015	LEAD	0.001	U	MG/L
MW-075	8/20/2015	M+P-XYLENES	0.001	U	MG/L
MW-075	8/20/2015	MAGNESIUM	10		MG/L
MW-075	8/20/2015	MANGANESE	0.013		MG/L
MW-075	8/20/2015	MERCURY	0.0002	U	MG/L
MW-075	8/20/2015	METHYL IODIDE	0.01	U	MG/L
MW-075	8/20/2015	METHYL TERT-BUTYL ETHER	0.002	U	MG/L
MW-075	8/20/2015	METHYLENE CHLORIDE	0.002	U	MG/L
MW-075	8/20/2015	NICKEL	0.005	U	MG/L
MW-075	8/20/2015	NITRATE	2		MG/L
MW-075	8/20/2015	O-XYLENE	0.001	U	MG/L
MW-075	8/20/2015	POTASSIUM	3		MG/L
MW-075	8/20/2015	SELENIUM	0.005	U	MG/L
MW-075	8/20/2015	SILVER	0.001	U	MG/L
MW-075	8/20/2015	SODIUM	22		MG/L
MW-075	8/20/2015	STYRENE	0.001	U	MG/L
MW-075	8/20/2015	SULFATE	27		MG/L
MW-075	8/20/2015	TETRACHLOROETHENE	0.001	U	MG/L
MW-075	8/20/2015	THALLIUM	0.001	U	MG/L
MW-075	8/20/2015	TOLUENE	0.001	U	MG/L
MW-075	8/20/2015	TOTAL DISSOLVED SOLIDS	365		MG/L
MW-075	8/20/2015	TOTAL XYLENES	0.001	U	MG/L

Appendix B
North Landfill Historical Groundwater Analytical Data
Quantum Maryland, LLC
Frederick, MD

MW-075	8/20/2015	TRANS-1,2-DICHLOROETHENE	0.001	U	MG/L
MW-075	8/20/2015	TRANS-1,3-DICHLOROPROPENE	0.001	U	MG/L
MW-075	8/20/2015	TRANS-1,4-DICHLORO-2-BUTENE	0.001	U	MG/L
MW-075	8/20/2015	TRICHLOROETHENE	0.001	U	MG/L
MW-075	8/20/2015	TRICHLOROFLUOROMETHANE	0.002	U	MG/L
MW-075	8/20/2015	TURBIDITY	0.22		NTU
MW-075	8/20/2015	VANADIUM	0.005	U	MG/L
MW-075	8/20/2015	VINYL ACETATE	0.002	U	MG/L
MW-075	8/20/2015	VINYL CHLORIDE	0.002	U	MG/L
MW-075	8/20/2015	ZINC	0.005	U	MG/L
MW-075	3/17/2016	1,1,1,2-TETRACHLOROETHANE	0.001	U	MG/L
MW-075	3/17/2016	1,1,1-TRICHLOROETHANE	0.001	U	MG/L
MW-075	3/17/2016	1,1,2,2-TETRACHLOROETHANE	0.001	U	MG/L
MW-075	3/17/2016	1,1,2-TRICHLOROETHANE	0.001	U	MG/L
MW-075	3/17/2016	1,1-DICHLOROETHANE	0.001	U	MG/L
MW-075	3/17/2016	1,1-DICHLOROETHENE	0.001	U	MG/L
MW-075	3/17/2016	1,2,3-TRICHLOROPROPANE	0.001	U	MG/L
MW-075	3/17/2016	1,2-DIBROMO-3-CHLOROPROPANE	0.001	U	MG/L
MW-075	3/17/2016	1,2-DIBROMOETHANE	0.001	U	MG/L
MW-075	3/17/2016	1,2-DICHLOROBENZENE	0.001	U	MG/L
MW-075	3/17/2016	1,2-DICHLOROETHANE	0.001	U	MG/L
MW-075	3/17/2016	1,2-DICHLOROPROPANE	0.001	U	MG/L
MW-075	3/17/2016	1,4-DICHLOROBENZENE	0.001	U	MG/L
MW-075	3/17/2016	2-BUTANONE	0.005	U	MG/L
MW-075	3/17/2016	2-HEXANONE	0.005	U	MG/L
MW-075	3/17/2016	4-METHYL-2-PENTANONE	0.005	U	MG/L
MW-075	3/17/2016	ACETONE	0.005	U	MG/L
MW-075	3/17/2016	ACRYLONITRILE	0.005	U	MG/L
MW-075	3/17/2016	ALKALINITY	190		MG/L
MW-075	3/17/2016	AMMONIA	1	U	MG/L
MW-075	3/17/2016	ANTIMONY	0.001	U	MG/L
MW-075	3/17/2016	ARSENIC	0.001	U	MG/L
MW-075	3/17/2016	BARIUM	0.043		MG/L
MW-075	3/17/2016	BENZENE	0.001	U	MG/L
MW-075	3/17/2016	BERYLLIUM	0.001	U	MG/L
MW-075	3/17/2016	BROMOCHLOROMETHANE	0.001	U	MG/L
MW-075	3/17/2016	BROMODICHLOROMETHANE	0.001	U	MG/L
MW-075	3/17/2016	BROMOFORM	0.001	U	MG/L
MW-075	3/17/2016	BROMOMETHANE	0.001	U	MG/L
MW-075	3/17/2016	CADMIUM	0.0005	U	MG/L
MW-075	3/17/2016	CALCIUM	81.6		MG/L
MW-075	3/17/2016	CARBON DISULFIDE	0.001	U	MG/L
MW-075	3/17/2016	CARBON TETRACHLORIDE	0.001	U	MG/L
MW-075	3/17/2016	CHEMICAL OXYGEN DEMAND	6.2	J	MG/L
MW-075	3/17/2016	CHLORIDE	46		MG/L
MW-075	3/17/2016	CHLOROBENZENE	0.001	U	MG/L

Appendix B
North Landfill Historical Groundwater Analytical Data
Quantum Maryland, LLC
Frederick, MD

MW-075	3/17/2016	CHLORODIBROMOMETHANE	0.001	U	MG/L
MW-075	3/17/2016	CHLOROETHANE	0.001	U	MG/L
MW-075	3/17/2016	CHLOROFORM	0.001	U	MG/L
MW-075	3/17/2016	CHLOROMETHANE	0.001	U	MG/L
MW-075	3/17/2016	CHROMIUM	0.002	U	MG/L
MW-075	3/17/2016	CIS-1,2-DICHLOROETHENE	0.001	U	MG/L
MW-075	3/17/2016	CIS-1,3-DICHLOROPROPENE	0.001	U	MG/L
MW-075	3/17/2016	COBALT	0.005	U	MG/L
MW-075	3/17/2016	COPPER	0.001	U	MG/L
MW-075	3/17/2016	CYANIDE	0.005	U	MG/L
MW-075	3/17/2016	DIBROMOMETHANE	0.001	U	MG/L
MW-075	3/17/2016	ETHYLBENZENE	0.001	U	MG/L
MW-075	3/17/2016	FLUORIDE	0.19		MG/L
MW-075	3/17/2016	FREE CYANIDE	0.005	U	MG/L
MW-075	3/17/2016	HARDNESS	250		MG/L
MW-075	3/17/2016	IRON	0.0159		MG/L
MW-075	3/17/2016	LEAD	0.001	U	MG/L
MW-075	3/17/2016	MAGNESIUM	11.4		MG/L
MW-075	3/17/2016	MANGANESE	0.0008		MG/L
MW-075	3/17/2016	MERCURY	0.0002	U	MG/L
MW-075	3/17/2016	METHYL IODIDE	0.001	U	MG/L
MW-075	3/17/2016	METHYL TERT-BUTYL ETHER	0.002	U	MG/L
MW-075	3/17/2016	METHYLENE CHLORIDE	0.001	U	MG/L
MW-075	3/17/2016	NICKEL	0.005	U	MG/L
MW-075	3/17/2016	NITRATE	2.23		MG/L
MW-075	3/17/2016	NITRITE	0.012	U	MG/L
MW-075	3/17/2016	NITRITE/NITRATE-N	2.23		MG/L
MW-075	3/17/2016	POTASSIUM	2.92		MG/L
MW-075	3/17/2016	SELENIUM	0.005	U	MG/L
MW-075	3/17/2016	SILVER	0.001	U	MG/L
MW-075	3/17/2016	SODIUM	20.7		MG/L
MW-075	3/17/2016	STYRENE	0.001	U	MG/L
MW-075	3/17/2016	SULFATE	27		MG/L
MW-075	3/17/2016	TETRACHLOROETHENE	0.001	U	MG/L
MW-075	3/17/2016	THALLIUM	0.001	U	MG/L
MW-075	3/17/2016	TOLUENE	0.001	U	MG/L
MW-075	3/17/2016	TOTAL DISSOLVED SOLIDS	325		MG/L
MW-075	3/17/2016	TOTAL XYLENES	0.001	U	MG/L
MW-075	3/17/2016	TRANS-1,2-DICHLOROETHENE	0.001	U	MG/L
MW-075	3/17/2016	TRANS-1,3-DICHLOROPROPENE	0.001	U	MG/L
MW-075	3/17/2016	TRANS-1,4-DICHLORO-2-BUTENE	0.001	U	MG/L
MW-075	3/17/2016	TRICHLOROETHENE	0.001	U	MG/L
MW-075	3/17/2016	TRICHLOROFLUOROMETHANE	0.002	U	MG/L
MW-075	3/17/2016	TURBIDITY	0.36		NTU
MW-075	3/17/2016	VANADIUM	0.005	U	MG/L
MW-075	3/17/2016	VINYL ACETATE	0.001	U	MG/L

Appendix B
North Landfill Historical Groundwater Analytical Data
Quantum Maryland, LLC
Frederick, MD

MW-075	3/17/2016	VINYL CHLORIDE	0.001	U	MG/L
MW-075	3/17/2016	ZINC	0.005	U	MG/L
MW-075	3/21/2017	1,1,1,2-TETRACHLOROETHANE	0.0001	U	MG/L
MW-075	3/21/2017	1,1,1-TRICHLOROETHANE	0.0001	U	MG/L
MW-075	3/21/2017	1,1,2,2-TETRACHLOROETHANE	0.0001	U	MG/L
MW-075	3/21/2017	1,1,2-TRICHLOROETHANE	0.0001	U	MG/L
MW-075	3/21/2017	1,1-DICHLOROETHANE	0.0001	U	MG/L
MW-075	3/21/2017	1,1-DICHLOROETHENE	0.0001	U	MG/L
MW-075	3/21/2017	1,2,3-TRICHLOROPROPANE	0.0003	U	MG/L
MW-075	3/21/2017	1,2-DIBROMO-3-CHLOROPROPANE	0.0002	U	MG/L
MW-075	3/21/2017	1,2-DIBROMOETHANE	0.0001	U	MG/L
MW-075	3/21/2017	1,2-DICHLOROBENZENE	0.0001	U	MG/L
MW-075	3/21/2017	1,2-DICHLOROETHANE	0.0001	U	MG/L
MW-075	3/21/2017	1,2-DICHLOROPROPANE	0.0001	U	MG/L
MW-075	3/21/2017	1,4-DICHLOROBENZENE	0.0001	U	MG/L
MW-075	3/21/2017	2-BUTANONE	0.001	U	MG/L
MW-075	3/21/2017	2-HEXANONE	0.001	U	MG/L
MW-075	3/21/2017	4-METHYL-2-PENTANONE	0.001	U	MG/L
MW-075	3/21/2017	ACETONE	0.003	U	MG/L
MW-075	3/21/2017	ACRYLONITRILE	0.001	U	MG/L
MW-075	3/21/2017	ALKALINITY	156		MG/L
MW-075	3/21/2017	AMMONIA-N	0.20	U	MG/L
MW-075	3/21/2017	ANTIMONY	0.00048	U	MG/L
MW-075	3/21/2017	ARSENIC	0.00068	U	MG/L
MW-075	3/21/2017	BARIUM	0.0357		MG/L
MW-075	3/21/2017	BENZENE	0.0001	U	MG/L
MW-075	3/21/2017	BERYLLIUM	0.00011	U	MG/L
MW-075	3/21/2017	BROMOCHLOROMETHANE	0.0001	U	MG/L
MW-075	3/21/2017	BROMODICHLOROMETHANE	0.0001	U	MG/L
MW-075	3/21/2017	BROMOFORM	0.0001	U	MG/L
MW-075	3/21/2017	BROMOMETHANE	0.0001	U	MG/L
MW-075	3/21/2017	CADMIUM	0.00019	U	MG/L
MW-075	3/21/2017	CALCIUM	64.2		MG/L
MW-075	3/21/2017	CARBON DISULFIDE	0.0004	U	MG/L
MW-075	3/21/2017	CARBON TETRACHLORIDE	0.0001	U	MG/L
MW-075	3/21/2017	CHEMICAL OXYGEN DEMAND	3.0	U	MG/L
MW-075	3/21/2017	CHLORIDE	25.3		MG/L
MW-075	3/21/2017	CHLOROBENZENE	0.0001	U	MG/L
MW-075	3/21/2017	CHLORODIBROMOMETHANE	0.0001	U	MG/L
MW-075	3/21/2017	CHLOROETHANE	0.0001	U	MG/L
MW-075	3/21/2017	CHLOROFORM	0.0001	U	MG/L
MW-075	3/21/2017	CHLROMETHANE	0.0002	U	MG/L
MW-075	3/21/2017	CHROMIUM	0.00092	J	MG/L
MW-075	3/21/2017	CIS-1,2-DICHLOROETHENE	0.0001	U	MG/L
MW-075	3/21/2017	CIS-1,3-DICHLOROPROPENE	0.0001	U	MG/L
MW-075	3/21/2017	COBALT	0.0021	J	MG/L

Appendix B
North Landfill Historical Groundwater Analytical Data
Quantum Maryland, LLC
Frederick, MD

MW-075	3/21/2017	COPPER	0.0041	U	MG/L
MW-075	3/21/2017	CYANIDE	0.0050	U	MG/L
MW-075	3/21/2017	DIBROMOMETHANE	0.0001	U	MG/L
MW-075	3/21/2017	ETHYLBENZENE	0.0001	U	MG/L
MW-075	3/21/2017	FLUORIDE	0.79		MG/L
MW-075	3/21/2017	FREE CYANIDE	0.0020	U	MG/L
MW-075	3/21/2017	HARDNESS AS CaCO3	193		MG/L
MW-075	3/21/2017	IRON	0.226		MG/L
MW-075	3/21/2017	LEAD	0.00017	J	MG/L
MW-075	3/21/2017	MAGNESIUM	8.01		MG/L
MW-075	3/21/2017	MAGNESIUM	7.72		MG/L
MW-075	3/21/2017	MANGANESE	0.0057		MG/L
MW-075	3/21/2017	MERCURY	0.000050	U	MG/L
MW-075	3/21/2017	METHYL IODIDE	0.0001	U	MG/L
MW-075	3/21/2017	METHYL TERT-BUTYL ETHER	0.0001	U	MG/L
MW-075	3/21/2017	METHYLENE CHLORIDE	0.0002	U	MG/L
MW-075	3/21/2017	NICKEL	0.0028	U	MG/L
MW-075	3/21/2017	NITRATE-N	2.2		MG/L
MW-075	3/21/2017	PH	7.9		S.U.
MW-075	3/21/2017	POTASSIUM	2.49		MG/L
MW-075	3/21/2017	SELENIUM	0.0097	U	MG/L
MW-075	3/21/2017	SILVER	0.0019	U	MG/L
MW-075	3/21/2017	SODIUM	16.6		MG/L
MW-075	3/21/2017	SPECIFIC CONDUCTANCE	446		UMHOS/CM
MW-075	3/21/2017	STYRENE	0.0001	U	MG/L
MW-075	3/21/2017	SULFATE	32.1		MG/L
MW-075	3/21/2017	TEMPERATURE	21.7		C
MW-075	3/21/2017	TETRACHLOROETHENE	0.0001	U	MG/L
MW-075	3/21/2017	THALLIUM	0.00016	U	MG/L
MW-075	3/21/2017	TOLUENE	0.0001	U	MG/L
MW-075	3/21/2017	TOTAL DISSOLVED SOLIDS	262		MG/L
MW-075	3/21/2017	TOTAL XYLENES	0.0001	U	MG/L
MW-075	3/21/2017	TRANS-1,2- DICHLOROETHENE	0.0001	U	MG/L
MW-075	3/21/2017	TRANS-1,3- DICHLOROPROPENE	0.0001	U	MG/L
MW-075	3/21/2017	TRANS-1,4-DICHLORO-2- BUTENE	0.001	U	MG/L
MW-075	3/21/2017	TRICHLOROETHENE	0.0001	U	MG/L
MW-075	3/21/2017	TRICHLOROFLUOROMETHA NE	0.0001	U	MG/L
MW-075	3/21/2017	TURBIDITY	5.7		NTU
MW-075	3/21/2017	VANADIUM	0.0016	U	MG/L
MW-075	3/21/2017	VINYL ACETATE	0.0002	U	MG/L
MW-075	3/21/2017	VINYL CHLORIDE	0.0001	U	MG/L
MW-075	3/21/2017	ZINC	0.0035	U	MG/L
MW-075	9/5/2017	1,1,1,2- TETRACHLOROETHANE	0.10	U	UG/L
MW-075	9/5/2017	1,1,1,2- TETRACHLOROETHANE	0.10	U	UG/L
MW-075	9/5/2017	1,1,1-TRICHLOROETHANE	0.10	U	UG/L
MW-075	9/5/2017	1,1,1-TRICHLOROETHANE	0.10	U	UG/L

Appendix B
North Landfill Historical Groundwater Analytical Data
Quantum Maryland, LLC
Frederick, MD

MW-075	9/5/2017	1,1,2,2-TETRACHLOROETHANE	0.10	U	UG/L
MW-075	9/5/2017	1,1,2,2-TETRACHLOROETHANE	0.10	U	UG/L
MW-075	9/5/2017	1,1,2-TRICHLOROETHANE	0.10	U	UG/L
MW-075	9/5/2017	1,1,2-TRICHLOROETHANE	0.10	U	UG/L
MW-075	9/5/2017	1,1-DICHLOROETHANE	0.10	U	UG/L
MW-075	9/5/2017	1,1-DICHLOROETHANE	0.10	U	UG/L
MW-075	9/5/2017	1,1-DICHLOROETHENE	0.10	U	UG/L
MW-075	9/5/2017	1,1-DICHLOROETHENE	0.10	U	UG/L
MW-075	9/5/2017	1,2,3-TRICHLOROPROPANE	0.30	U	UG/L
MW-075	9/5/2017	1,2,3-TRICHLOROPROPANE	0.30	U	UG/L
MW-075	9/5/2017	1,2-DIBROMO-3-CHLOROPROPANE	0.20	U	UG/L
MW-075	9/5/2017	1,2-DIBROMO-3-CHLOROPROPANE	0.20	U	UG/L
MW-075	9/5/2017	1,2-DIBROMOETHANE	0.10	U	UG/L
MW-075	9/5/2017	1,2-DIBROMOETHANE	0.10	U	UG/L
MW-075	9/5/2017	1,2-DICHLOROBENZENE	0.10	U	UG/L
MW-075	9/5/2017	1,2-DICHLOROBENZENE	0.10	U	UG/L
MW-075	9/5/2017	1,2-DICHLOROETHANE	0.10	U	UG/L
MW-075	9/5/2017	1,2-DICHLOROETHANE	0.10	U	UG/L
MW-075	9/5/2017	1,2-DICHLOROPROPANE	0.10	U	UG/L
MW-075	9/5/2017	1,2-DICHLOROPROPANE	0.10	U	UG/L
MW-075	9/5/2017	1,4-DICHLOROBENZENE	0.10	U	UG/L
MW-075	9/5/2017	1,4-DICHLOROBENZENE	0.10	U	UG/L
MW-075	9/5/2017	2-BUTANONE	1	U	UG/L
MW-075	9/5/2017	2-BUTANONE	1	U	UG/L
MW-075	9/5/2017	2-HEXANONE	1	U	UG/L
MW-075	9/5/2017	2-HEXANONE	1	U	UG/L
MW-075	9/5/2017	4-METHYL-2-PENTANONE	1	U	UG/L
MW-075	9/5/2017	4-METHYL-2-PENTANONE	1	U	UG/L
MW-075	9/5/2017	ACETONE	3	U	UG/L
MW-075	9/5/2017	ACETONE	3	U	UG/L
MW-075	9/5/2017	ACRYLONITRILE	1	U	UG/L
MW-075	9/5/2017	ACRYLONITRILE	1	U	UG/L
MW-075	9/5/2017	ALKALINITY	178		MG/L
MW-075	9/5/2017	ALKALINITY	181		MG/L
MW-075	9/5/2017	AMMONIA	0.25	U	MG/L
MW-075	9/5/2017	AMMONIA	0.25	U	MG/L
MW-075	9/5/2017	ANTIMONY	0.00045	U	MG/L
MW-075	9/5/2017	ANTIMONY	0.00045	U	MG/L
MW-075	9/5/2017	ARSENIC	0.001	J	MG/L
MW-075	9/5/2017	ARSENIC	0.00077	J	MG/L
MW-075	9/5/2017	BARIUM	0.0401		MG/L
MW-075	9/5/2017	BARIUM	0.0415		MG/L
MW-075	9/5/2017	BENZENE	0.10	U	UG/L
MW-075	9/5/2017	BENZENE	0.10	U	UG/L
MW-075	9/5/2017	BERYLLIUM	0.000071	U	MG/L
MW-075	9/5/2017	BERYLLIUM	0.000071	U	MG/L

Appendix B
North Landfill Historical Groundwater Analytical Data
Quantum Maryland, LLC
Frederick, MD

MW-075	9/5/2017	BROMOCHLOROMETHANE	0.10	U	UG/L
MW-075	9/5/2017	BROMOCHLOROMETHANE	0.10	U	UG/L
MW-075	9/5/2017	BROMODICHLOROMETHANE	0.10	U	UG/L
MW-075	9/5/2017	BROMODICHLOROMETHANE	0.10	U	UG/L
MW-075	9/5/2017	BROMOFORM	0.10	U	UG/L
MW-075	9/5/2017	BROMOFORM	0.10	U	UG/L
MW-075	9/5/2017	BROMOMETHANE	0.10	U	UG/L
MW-075	9/5/2017	BROMOMETHANE	0.10	U	UG/L
MW-075	9/5/2017	CADMIUM	0.00015	U	MG/L
MW-075	9/5/2017	CADMIUM	0.00015	U	MG/L
MW-075	9/5/2017	CALCIUM	75.5		MG/L
MW-075	9/5/2017	CALCIUM	76.7		MG/L
MW-075	9/5/2017	CARBON DISULFIDE	0.40	U	UG/L
MW-075	9/5/2017	CARBON DISULFIDE	0.40	U	UG/L
MW-075	9/5/2017	CARBON TETRACHLORIDE	0.10	U	UG/L
MW-075	9/5/2017	CARBON TETRACHLORIDE	0.10	U	UG/L
MW-075	9/5/2017	CHEMICAL OXYGEN DEMAND	6.4	J	MG/L
MW-075	9/5/2017	CHEMICAL OXYGEN DEMAND	7.9	J	MG/L
MW-075	9/5/2017	CHLORIDE	45.4		MG/L
MW-075	9/5/2017	CHLORIDE	43.4		MG/L
MW-075	9/5/2017	CHLOROBENZENE	0.10	U	UG/L
MW-075	9/5/2017	CHLOROBENZENE	0.10	U	UG/L
MW-075	9/5/2017	CHLORODIBROMOMETHANE	0.10	U	UG/L
MW-075	9/5/2017	CHLORODIBROMOMETHANE	0.10	U	UG/L
MW-075	9/5/2017	CHLOROETHANE	0.10	U	UG/L
MW-075	9/5/2017	CHLOROETHANE	0.10	U	UG/L
MW-075	9/5/2017	CHLOROFORM	0.10	U	UG/L
MW-075	9/5/2017	CHLOROFORM	0.10	U	UG/L
MW-075	9/5/2017	CHLOROMETHANE	0.20	U	UG/L
MW-075	9/5/2017	CHLOROMETHANE	0.20	U	UG/L
MW-075	9/5/2017	CHROMIUM	0.00087	U	MG/L
MW-075	9/5/2017	CHROMIUM	0.00087	U	MG/L
MW-075	9/5/2017	CIS-1,2-DICHLOROETHENE	0.10	U	UG/L
MW-075	9/5/2017	CIS-1,2-DICHLOROETHENE	0.10	U	UG/L
MW-075	9/5/2017	CIS-1,3-DICHLOROPROPENE	0.10	U	UG/L
MW-075	9/5/2017	CIS-1,3-DICHLOROPROPENE	0.10	U	UG/L
MW-075	9/5/2017	COBALT	0.003	J	MG/L
MW-075	9/5/2017	COBALT	0.003	J	MG/L
MW-075	9/5/2017	COPPER	0.004	U	MG/L
MW-075	9/5/2017	COPPER	0.004	U	MG/L
MW-075	9/5/2017	CYANIDE	0.005	U	MG/L
MW-075	9/5/2017	CYANIDE	0.005	U	MG/L
MW-075	9/5/2017	DIBROMOMETHANE	0.10	U	UG/L
MW-075	9/5/2017	DIBROMOMETHANE	0.10	U	UG/L
MW-075	9/5/2017	ETHYLBENZENE	0.10	U	UG/L
MW-075	9/5/2017	ETHYLBENZENE	0.10	U	UG/L

Appendix B
North Landfill Historical Groundwater Analytical Data
Quantum Maryland, LLC
Frederick, MD

MW-075	9/5/2017	FLUORIDE	0.26		MG/L
MW-075	9/5/2017	FLUORIDE	0.54		MG/L
MW-075	9/5/2017	FREE CYANIDE	0.002	U	MG/L
MW-075	9/5/2017	FREE CYANIDE	0.002	J	MG/L
MW-075	9/5/2017	HARDNESS AS CaCO3	229		MG/L
MW-075	9/5/2017	HARDNESS AS CaCO3	232		MG/L
MW-075	9/5/2017	IRON	0.411		MG/L
MW-075	9/5/2017	IRON	0.40		MG/L
MW-075	9/5/2017	LEAD	0.00011	U	MG/L
MW-075	9/5/2017	LEAD	0.00011	U	MG/L
MW-075	9/5/2017	MAGNESIUM	9.76		MG/L
MW-075	9/5/2017	MAGNESIUM	9.96		MG/L
MW-075	9/5/2017	MAGNESIUM	9.89		MG/L
MW-075	9/5/2017	MAGNESIUM	10.4		MG/L
MW-075	9/5/2017	MANGANESE	0.163		MG/L
MW-075	9/5/2017	MANGANESE	0.17		MG/L
MW-075	9/5/2017	MERCURY	0.00005	U	MG/L
MW-075	9/5/2017	MERCURY	0.00005	U	MG/L
MW-075	9/5/2017	METHYL IODIDE	0.10	U	UG/L
MW-075	9/5/2017	METHYL IODIDE	0.10	U	UG/L
MW-075	9/5/2017	METHYL TERT-BUTYL ETHER	0.10	U	UG/L
MW-075	9/5/2017	METHYL TERT-BUTYL ETHER	0.10	U	UG/L
MW-075	9/5/2017	METHYLENE CHLORIDE	0.20	U	UG/L
MW-075	9/5/2017	METHYLENE CHLORIDE	0.20	U	UG/L
MW-075	9/5/2017	NICKEL	0.004	U	MG/L
MW-075	9/5/2017	NICKEL	0.004	U	MG/L
MW-075	9/5/2017	NITRATE-N	0.80		MG/L
MW-075	9/5/2017	NITRATE-N	0.77		MG/L
MW-075	9/5/2017	PH	7.6		S.U.
MW-075	9/5/2017	PH	7.7		S.U.
MW-075	9/5/2017	POTASSIUM	3.38		MG/L
MW-075	9/5/2017	POTASSIUM	3.47		MG/L
MW-075	9/5/2017	SELENIUM	0.0093	U	MG/L
MW-075	9/5/2017	SELENIUM	0.0093	U	MG/L
MW-075	9/5/2017	SILVER	0.0024	U	MG/L
MW-075	9/5/2017	SILVER	0.0024	U	MG/L
MW-075	9/5/2017	SODIUM	21.5		MG/L
MW-075	9/5/2017	SODIUM	21.8		MG/L
MW-075	9/5/2017	SPECIFIC CONDUCTANCE	566		UMHOS/CM
MW-075	9/5/2017	SPECIFIC CONDUCTANCE	563		UMHOS/CM
MW-075	9/5/2017	STYRENE	0.10	U	UG/L
MW-075	9/5/2017	STYRENE	0.10	U	UG/L
MW-075	9/5/2017	SULFATE	28.4		MG/L
MW-075	9/5/2017	SULFATE	26.2		MG/L
MW-075	9/5/2017	TEMPERATURE	22.4		C
MW-075	9/5/2017	TEMPERATURE	22.4		C

Appendix B
North Landfill Historical Groundwater Analytical Data
Quantum Maryland, LLC
Frederick, MD

MW-075	9/5/2017	TETRACHLOROETHENE	0.10	J	UG/L
MW-075	9/5/2017	TETRACHLOROETHENE	0.10	J	UG/L
MW-075	9/5/2017	THALLIUM	0.00012	U	MG/L
MW-075	9/5/2017	THALLIUM	0.00012	U	MG/L
MW-075	9/5/2017	TOLUENE	0.10	U	UG/L
MW-075	9/5/2017	TOLUENE	0.10	U	UG/L
MW-075	9/5/2017	TOTAL DISSOLVED SOLIDS	319		MG/L
MW-075	9/5/2017	TOTAL DISSOLVED SOLIDS	333		MG/L
MW-075	9/5/2017	TOTAL XYLENES	0.10	U	UG/L
MW-075	9/5/2017	TOTAL XYLENES	0.10	U	UG/L
MW-075	9/5/2017	TRANS-1,2-DICHLOROETHENE	0.10	U	UG/L
MW-075	9/5/2017	TRANS-1,2-DICHLOROETHENE	0.10	U	UG/L
MW-075	9/5/2017	TRANS-1,3-DICHLOROPROPENE	0.10	U	UG/L
MW-075	9/5/2017	TRANS-1,3-DICHLOROPROPENE	0.10	U	UG/L
MW-075	9/5/2017	TRANS-1,4-DICHLORO-2-BUTENE	1	U	UG/L
MW-075	9/5/2017	TRANS-1,4-DICHLORO-2-BUTENE	1	U	UG/L
MW-075	9/5/2017	TRICHLOROETHENE	0.10	U	UG/L
MW-075	9/5/2017	TRICHLOROETHENE	0.10	U	UG/L
MW-075	9/5/2017	TRICHLOROFLUOROMETHANE	0.10	U	UG/L
MW-075	9/5/2017	TRICHLOROFLUOROMETHANE	0.10	U	UG/L
MW-075	9/5/2017	TURBIDITY	2.4		NTU
MW-075	9/5/2017	TURBIDITY	2.2		NTU
MW-075	9/5/2017	VANADIUM	0.0016	U	MG/L
MW-075	9/5/2017	VANADIUM	0.0016	U	MG/L
MW-075	9/5/2017	VINYL ACETATE	0.20	U	UG/L
MW-075	9/5/2017	VINYL ACETATE	0.20	U	UG/L
MW-075	9/5/2017	VINYL CHLORIDE	0.10	U	UG/L
MW-075	9/5/2017	VINYL CHLORIDE	0.10	U	UG/L
MW-075	9/5/2017	ZINC	0.0039	U	MG/L
MW-075	9/5/2017	ZINC	0.0039	U	MG/L
MW-075	3/7/2018	1,1,1,2-TETRACHLOROETHANE	0.0001	U	MG/L
MW-075	3/7/2018	1,1,1,2-TETRACHLOROETHANE	0.0001	U	MG/L
MW-075	3/7/2018	1,1,1-TRICHLOROETHANE	0.0001	U	MG/L
MW-075	3/7/2018	1,1,1-TRICHLOROETHANE	0.0001	U	MG/L
MW-075	3/7/2018	1,1,2,2-TETRACHLOROETHANE	0.0001	U	MG/L
MW-075	3/7/2018	1,1,2,2-TETRACHLOROETHANE	0.0001	U	MG/L
MW-075	3/7/2018	1,1,2-TRICHLOROETHANE	0.0001	U	MG/L
MW-075	3/7/2018	1,1,2-TRICHLOROETHANE	0.0001	U	MG/L
MW-075	3/7/2018	1,1-DICHLOROETHANE	0.0001	U	MG/L
MW-075	3/7/2018	1,1-DICHLOROETHANE	0.0001	U	MG/L
MW-075	3/7/2018	1,1-DICHLOROETHENE	0.0001	U	MG/L
MW-075	3/7/2018	1,1-DICHLOROETHENE	0.0001	U	MG/L
MW-075	3/7/2018	1,2,3-TRICHLOROPROPANE	0.0003	U	MG/L
MW-075	3/7/2018	1,2,3-TRICHLOROPROPANE	0.0003	U	MG/L
MW-075	3/7/2018	1,2-DIBROMO-3-CHLOROPROPANE	0.0002	U	MG/L
MW-075	3/7/2018	1,2-DIBROMO-3-CHLOROPROPANE	0.0002	U	MG/L

Appendix B
North Landfill Historical Groundwater Analytical Data
Quantum Maryland, LLC
Frederick, MD

MW-075	3/7/2018	1,2-DIBROMOETHANE	0.0001	U	MG/L
MW-075	3/7/2018	1,2-DIBROMOETHANE	0.0001	U	MG/L
MW-075	3/7/2018	1,2-DICHLOROBENZENE	0.0001	U	MG/L
MW-075	3/7/2018	1,2-DICHLOROBENZENE	0.0001	U	MG/L
MW-075	3/7/2018	1,2-DICHLOROETHANE	0.0001	U	MG/L
MW-075	3/7/2018	1,2-DICHLOROETHANE	0.0001	U	MG/L
MW-075	3/7/2018	1,2-DICHLOROPROPANE	0.0001	U	MG/L
MW-075	3/7/2018	1,2-DICHLOROPROPANE	0.0001	U	MG/L
MW-075	3/7/2018	1,4-DICHLOROBENZENE	0.0001	U	MG/L
MW-075	3/7/2018	1,4-DICHLOROBENZENE	0.0001	U	MG/L
MW-075	3/7/2018	2-BUTANONE	0.001	U	MG/L
MW-075	3/7/2018	2-BUTANONE	0.001	U	MG/L
MW-075	3/7/2018	2-HEXANONE	0.001	U	MG/L
MW-075	3/7/2018	2-HEXANONE	0.001	U	MG/L
MW-075	3/7/2018	4-METHYL-2-PENTANONE	0.001	U	MG/L
MW-075	3/7/2018	4-METHYL-2-PENTANONE	0.001	U	MG/L
MW-075	3/7/2018	ACETONE	0.003	U	MG/L
MW-075	3/7/2018	ACETONE	0.003	U	MG/L
MW-075	3/7/2018	ACRYLONITRILE	0.001	U	MG/L
MW-075	3/7/2018	ACRYLONITRILE	0.001	U	MG/L
MW-075	3/7/2018	ALKALINITY	140		MG/L
MW-075	3/7/2018	ALKALINITY	123		MG/L
MW-075	3/7/2018	AMMONIA-N	0.25	U	MG/L
MW-075	3/7/2018	AMMONIA-N	0.25	U	MG/L
MW-075	3/7/2018	ANTIMONY	0.00045	U	MG/L
MW-075	3/7/2018	ANTIMONY	0.00045	U	MG/L
MW-075	3/7/2018	ARSENIC	0.00072	U	MG/L
MW-075	3/7/2018	ARSENIC	0.00072	U	MG/L
MW-075	3/7/2018	BARIUM	0.0398		MG/L
MW-075	3/7/2018	BARIUM	0.0399		MG/L
MW-075	3/7/2018	BENZENE	0.0001	U	MG/L
MW-075	3/7/2018	BENZENE	0.0001	U	MG/L
MW-075	3/7/2018	BERYLLIUM	0.000071	U	MG/L
MW-075	3/7/2018	BERYLLIUM	0.000071	U	MG/L
MW-075	3/7/2018	BROMOCHLOROMETHANE	0.0001	U	MG/L
MW-075	3/7/2018	BROMOCHLOROMETHANE	0.0001	U	MG/L
MW-075	3/7/2018	BROMODICHLOROMETHANE	0.0001	U	MG/L
MW-075	3/7/2018	BROMODICHLOROMETHANE	0.0001	U	MG/L
MW-075	3/7/2018	BROMOFORM	0.0001	U	MG/L
MW-075	3/7/2018	BROMOFORM	0.0001	U	MG/L
MW-075	3/7/2018	BROMOMETHANE	0.0001	U	MG/L
MW-075	3/7/2018	BROMOMETHANE	0.0001	U	MG/L
MW-075	3/7/2018	CADMIUM	0.00015	U	MG/L
MW-075	3/7/2018	CADMIUM	0.00015	U	MG/L
MW-075	3/7/2018	CALCIUM	59.7		MG/L
MW-075	3/7/2018	CALCIUM	61.5		MG/L

Appendix B
North Landfill Historical Groundwater Analytical Data
Quantum Maryland, LLC
Frederick, MD

MW-075	3/7/2018	CARBON DISULFIDE	0.0004	U	MG/L
MW-075	3/7/2018	CARBON DISULFIDE	0.0004	U	MG/L
MW-075	3/7/2018	CARBON TETRACHLORIDE	0.0001	U	MG/L
MW-075	3/7/2018	CARBON TETRACHLORIDE	0.0001	U	MG/L
MW-075	3/7/2018	CHEMICAL OXYGEN DEMAND	3	U	MG/L
MW-075	3/7/2018	CHEMICAL OXYGEN DEMAND	3	U	MG/L
MW-075	3/7/2018	CHLORIDE	92.5		MG/L
MW-075	3/7/2018	CHLORIDE	92.4		MG/L
MW-075	3/7/2018	CHLOROBENZENE	0.0001	U	MG/L
MW-075	3/7/2018	CHLOROBENZENE	0.0001	U	MG/L
MW-075	3/7/2018	CHLORODIBROMOMETHANE	0.0001	U	MG/L
MW-075	3/7/2018	CHLORODIBROMOMETHANE	0.0001	U	MG/L
MW-075	3/7/2018	CHLOROETHANE	0.0001	U	MG/L
MW-075	3/7/2018	CHLOROETHANE	0.0001	U	MG/L
MW-075	3/7/2018	CHLOROFORM	0.0001	U	MG/L
MW-075	3/7/2018	CHLOROFORM	0.0001	U	MG/L
MW-075	3/7/2018	CHLROMETHANE	0.0002	U	MG/L
MW-075	3/7/2018	CHLROMETHANE	0.0002	U	MG/L
MW-075	3/7/2018	CHROMIUM	0.00087	U	MG/L
MW-075	3/7/2018	CHROMIUM	0.00087	U	MG/L
MW-075	3/7/2018	CIS-1,2-DICHLOROETHENE	0.0001	U	MG/L
MW-075	3/7/2018	CIS-1,2-DICHLOROETHENE	0.0001	U	MG/L
MW-075	3/7/2018	CIS-1,3-DICHLOROPROPENE	0.0001	U	MG/L
MW-075	3/7/2018	CIS-1,3-DICHLOROPROPENE	0.0001	U	MG/L
MW-075	3/7/2018	COBALT	0.0017	U	MG/L
MW-075	3/7/2018	COBALT	0.0017	U	MG/L
MW-075	3/7/2018	COPPER	0.004	U	MG/L
MW-075	3/7/2018	COPPER	0.004	U	MG/L
MW-075	3/7/2018	CYANIDE	0.005	U	MG/L
MW-075	3/7/2018	CYANIDE	0.005	U	MG/L
MW-075	3/7/2018	DIBROMOMETHANE	0.0001	U	MG/L
MW-075	3/7/2018	DIBROMOMETHANE	0.0001	U	MG/L
MW-075	3/7/2018	ETHYLBENZENE	0.0001	U	MG/L
MW-075	3/7/2018	ETHYLBENZENE	0.0001	U	MG/L
MW-075	3/7/2018	FLUORIDE	0.19		MG/L
MW-075	3/7/2018	FLUORIDE	0.18		MG/L
MW-075	3/7/2018	FREE CYANIDE	0.002	U	MG/L
MW-075	3/7/2018	FREE CYANIDE	0.002	U	MG/L
MW-075	3/7/2018	HARDNESS AS CaCO3	187		MG/L
MW-075	3/7/2018	HARDNESS AS CaCO3	192		MG/L
MW-075	3/7/2018	IRON	0.182		MG/L
MW-075	3/7/2018	IRON	0.141		MG/L
MW-075	3/7/2018	LEAD	0.00012	J	MG/L
MW-075	3/7/2018	LEAD	0.00011	U	MG/L
MW-075	3/7/2018	MAGNESIUM	9.19		MG/L
MW-075	3/7/2018	MAGNESIUM	9.41		MG/L

Appendix B
North Landfill Historical Groundwater Analytical Data
Quantum Maryland, LLC
Frederick, MD

MW-075	3/7/2018	MANGANESE	0.0067		MG/L
MW-075	3/7/2018	MANGANESE	0.0062		MG/L
MW-075	3/7/2018	MERCURY	0.00005	U	MG/L
MW-075	3/7/2018	MERCURY	0.00005	U	MG/L
MW-075	3/7/2018	METHYL IODIDE	0.0001	U	MG/L
MW-075	3/7/2018	METHYL IODIDE	0.0001	U	MG/L
MW-075	3/7/2018	METHYL TERT-BUTYL ETHER	0.0001	U	MG/L
MW-075	3/7/2018	METHYL TERT-BUTYL ETHER	0.0001	U	MG/L
MW-075	3/7/2018	METHYLENE CHLORIDE	0.0002	U	MG/L
MW-075	3/7/2018	METHYLENE CHLORIDE	0.0002	U	MG/L
MW-075	3/7/2018	NICKEL	0.004	U	MG/L
MW-075	3/7/2018	NICKEL	0.004	U	MG/L
MW-075	3/7/2018	NITRATE-N	3.2		MG/L
MW-075	3/7/2018	NITRATE-N	3.1		MG/L
MW-075	3/7/2018	PH	8.3		S.U.
MW-075	3/7/2018	PH	7.7		S.U.
MW-075	3/7/2018	POTASSIUM	3.97		MG/L
MW-075	3/7/2018	POTASSIUM	4.04		MG/L
MW-075	3/7/2018	SELENIUM	0.0093	U	MG/L
MW-075	3/7/2018	SELENIUM	0.0093	U	MG/L
MW-075	3/7/2018	SILVER	0.0024	U	MG/L
MW-075	3/7/2018	SILVER	0.0024	U	MG/L
MW-075	3/7/2018	SODIUM	37.5		MG/L
MW-075	3/7/2018	SODIUM	38.3		MG/L
MW-075	3/7/2018	SPECIFIC CONDUCTANCE	630		UMHOS/CM
MW-075	3/7/2018	SPECIFIC CONDUCTANCE	603		UMHOS/CM
MW-075	3/7/2018	STYRENE	0.0001	U	MG/L
MW-075	3/7/2018	STYRENE	0.0001	U	MG/L
MW-075	3/7/2018	SULFATE	23.5		MG/L
MW-075	3/7/2018	SULFATE	24.3		MG/L
MW-075	3/7/2018	TEMPERATURE	20.8		C
MW-075	3/7/2018	TEMPERATURE	22		C
MW-075	3/7/2018	TETRACHLOROETHENE	0.0001	U	MG/L
MW-075	3/7/2018	TETRACHLOROETHENE	0.0001	U	MG/L
MW-075	3/7/2018	THALLIUM	0.00012	U	MG/L
MW-075	3/7/2018	THALLIUM	0.00012	U	MG/L
MW-075	3/7/2018	TOLUENE	0.0001	U	MG/L
MW-075	3/7/2018	TOLUENE	0.0001	U	MG/L
MW-075	3/7/2018	TOTAL DISSOLVED SOLIDS	341		MG/L
MW-075	3/7/2018	TOTAL DISSOLVED SOLIDS	337		MG/L
MW-075	3/7/2018	TOTAL XYLENES	0.0001	U	MG/L
MW-075	3/7/2018	TOTAL XYLENES	0.0001	U	MG/L
MW-075	3/7/2018	TRANS-1,2-DICHLOROETHENE	0.0001	U	MG/L
MW-075	3/7/2018	TRANS-1,2-DICHLOROETHENE	0.0001	U	MG/L
MW-075	3/7/2018	TRANS-1,3-DICHLOROPROPENE	0.0001	U	MG/L
MW-075	3/7/2018	TRANS-1,3-DICHLOROPROPENE	0.0001	U	MG/L

Appendix B
North Landfill Historical Groundwater Analytical Data
Quantum Maryland, LLC
Frederick, MD

MW-075	3/7/2018	TRANS-1,4-DICHLORO-2-BUTENE	0.001	U	MG/L
MW-075	3/7/2018	TRANS-1,4-DICHLORO-2-BUTENE	0.001	U	MG/L
MW-075	3/7/2018	TRICHLOROETHENE	0.0001	U	MG/L
MW-075	3/7/2018	TRICHLOROETHENE	0.0001	U	MG/L
MW-075	3/7/2018	TRICHLOROFLUOROMETHANE	0.0001	U	MG/L
MW-075	3/7/2018	TRICHLOROFLUOROMETHANE	0.0001	U	MG/L
MW-075	3/7/2018	TURBIDITY	3.3		NTU
MW-075	3/7/2018	TURBIDITY	3.8		NTU
MW-075	3/7/2018	VANADIUM	0.0016	U	MG/L
MW-075	3/7/2018	VANADIUM	0.0016	U	MG/L
MW-075	3/7/2018	VINYL ACETATE	0.0002	U	MG/L
MW-075	3/7/2018	VINYL ACETATE	0.0002	U	MG/L
MW-075	3/7/2018	VINYL CHLORIDE	0.0001	U	MG/L
MW-075	3/7/2018	VINYL CHLORIDE	0.0001	U	MG/L
MW-075	3/7/2018	ZINC	0.0039	U	MG/L
MW-075	3/7/2018	ZINC	0.0039	U	MG/L
MW-075	9/25/2018	FLUORIDE	0.2000		MG/L
MW-075	9/25/2018	FLUORIDE	0.2000		MG/L
MW-075	3/5/2019	FLUORIDE	0.23		MG/L
MW-075	8/28/2019	ALKALINITY	234		MG/L
MW-075	8/28/2019	AMMONIA-N	0.25	U	MG/L
MW-075	8/28/2019	ANTIMONY	0.00041	U	MG/L
MW-075	8/28/2019	ARSENIC	0.0012	J	MG/L
MW-075	8/28/2019	BARIUM	0.0441		MG/L
MW-075	8/28/2019	BERYLLIUM	0.000091	U K1K2	MG/L
MW-075	8/28/2019	CADMIUM	0.00015	U	MG/L
MW-075	8/28/2019	CALCIUM	88.5		MG/L
MW-075	8/28/2019	CHEMICAL OXYGEN DEMAND	7.3	J	MG/L
MW-075	8/28/2019	CHLORIDE	36.5		MG/L
MW-075	8/28/2019	CHROMIUM	0.0007	U	MG/L
MW-075	8/28/2019	COBALT	0.0012		MG/L
MW-075	8/28/2019	COPPER	0.0099	U	MG/L
MW-075	8/28/2019	CYANIDE	0.005	U	MG/L
MW-075	8/28/2019	FLUORIDE	0.79		MG/L
MW-075	8/28/2019	FREE CYANIDE	0.002	U	MG/L
MW-075	8/28/2019	HARDNESS AS CaCO3	264		MG/L
MW-075	8/28/2019	IRON	0.771		MG/L
MW-075	8/28/2019	LEAD	0.0011	U	MG/L
MW-075	8/28/2019	MAGNESIUM	10.5		MG/L
MW-075	8/28/2019	MANGANESE	0.27		MG/L
MW-075	8/28/2019	MERCURY	0.00005	U	MG/L
MW-075	8/28/2019	NICKEL	0.0006	U	MG/L
MW-075	8/28/2019	NITRATE-N	1.1		MG/L
MW-075	8/28/2019	PH	7.6		S.U.
MW-075	8/28/2019	POTASSIUM	2.48		MG/L
MW-075	8/28/2019	SELENIUM	0.00065	U	MG/L

Appendix B
North Landfill Historical Groundwater Analytical Data
Quantum Maryland, LLC
Frederick, MD

MW-075	8/28/2019	SILVER	0.00017	U	MG/L
MW-075	8/28/2019	SODIUM	16.4		MG/L
MW-075	8/28/2019	SPECIFIC CONDUCTANCE	611		UMHOS/CM
MW-075	8/28/2019	SULFATE	29.6		MG/L
MW-075	8/28/2019	TEMPERATURE	23.7		C
MW-075	8/28/2019	THALLIUM	0.00011	U	MG/L
MW-075	8/28/2019	TOTAL DISSOLVED SOLIDS	346		MG/L
MW-075	8/28/2019	TURBIDITY	2.6		NTU
MW-075	8/28/2019	VANADIUM	0.00029	J	MG/L
MW-075	8/28/2019	ZINC	0.0062	U	MG/L
MW-075	3/11/2020	ALKALINITY	168		MG/L
MW-075	3/11/2020	AMMONIA-N	0.25	U	MG/L
MW-075	3/11/2020	ANTIMONY	0.00041	U	MG/L
MW-075	3/11/2020	ARSENIC	0.00068	U	MG/L
MW-075	3/11/2020	BARIUM	0.0393		MG/L
MW-075	3/11/2020	BERYLLIUM	0.00012	U	MG/L
MW-075	3/11/2020	CADMIUM	0.00015	U	MG/L
MW-075	3/11/2020	CALCIUM	68.6		MG/L
MW-075	3/11/2020	CHEMICAL OXYGEN DEMAND	5	U	MG/L
MW-075	3/11/2020	CHLORIDE	37.8		MG/L
MW-075	3/11/2020	CHROMIUM	0.00086	J	MG/L
MW-075	3/11/2020	COBALT	0.00021	J	MG/L
MW-075	3/11/2020	COPPER	0.00093	J	MG/L
MW-075	3/11/2020	CYANIDE	0.005	U	MG/L
MW-075	3/11/2020	FLUORIDE	0.23		MG/L
MW-075	3/11/2020	FREE CYANIDE	0.01	U	MG/L
MW-075	3/11/2020	HARDNESS AS CaCO3	210		MG/L
MW-075	3/11/2020	IRON	0.208		MG/L
MW-075	3/11/2020	LEAD	0.00015	J	MG/L
MW-075	3/11/2020	MAGNESIUM	9.3		MG/L
MW-075	3/11/2020	MANGANESE	0.0086		MG/L
MW-075	3/11/2020	MERCURY	0.00005	U	MG/L
MW-075	3/11/2020	NICKEL	0.00063	J	MG/L
MW-075	3/11/2020	NITRATE-N	3		MG/L
MW-075	3/11/2020	POTASSIUM	2.85		MG/L
MW-075	3/11/2020	SELENIUM	0.00028	U	MG/L
MW-075	3/11/2020	SILVER	0.00017	U	MG/L
MW-075	3/11/2020	SODIUM	20.7		MG/L
MW-075	3/11/2020	SPECIFIC CONDUCTANCE	521		UMHOS/CM
MW-075	3/11/2020	SULFATE	24.7		MG/L
MW-075	3/11/2020	THALLIUM	0.00013	U	MG/L
MW-075	3/11/2020	TOTAL DISSOLVED SOLIDS	296		MG/L
MW-075	3/11/2020	TURBIDITY	6.8		NTU
MW-075	3/11/2020	VANADIUM	0.00095		MG/L
MW-075	3/11/2020	ZINC	0.0062	U	MG/L
MW-075	9/14/2020	ALKALINITY	230		MG/L

Appendix B
North Landfill Historical Groundwater Analytical Data
Quantum Maryland, LLC
Frederick, MD

MW-075	9/14/2020	ALKALINITY	230		MG/L
MW-075	9/14/2020	AMMONIA-N	0.75	U	MG/L
MW-075	9/14/2020	AMMONIA-N	0.75	U	MG/L
MW-075	9/14/2020	ANTIMONY	0.001	U	MG/L
MW-075	9/14/2020	ANTIMONY	0.001	U	MG/L
MW-075	9/14/2020	ARSENIC	0.0016	J	MG/L
MW-075	9/14/2020	ARSENIC	0.0015	J	MG/L
MW-075	9/14/2020	BARIUM	0.044		MG/L
MW-075	9/14/2020	BARIUM	0.045		MG/L
MW-075	9/14/2020	BERYLLIUM	0.0005	U	MG/L
MW-075	9/14/2020	BERYLLIUM	0.0005	U	MG/L
MW-075	9/14/2020	CADMIUM	0.0005	U	MG/L
MW-075	9/14/2020	CADMIUM	0.0005	U	MG/L
MW-075	9/14/2020	CALCIUM	87		MG/L
MW-075	9/14/2020	CALCIUM	86		MG/L
MW-075	9/14/2020	CHEMICAL OXYGEN DEMAND	8.2	J	MG/L
MW-075	9/14/2020	CHEMICAL OXYGEN DEMAND	5.3	J	MG/L
MW-075	9/14/2020	CHLORIDE	27		MG/L
MW-075	9/14/2020	CHLORIDE	27		MG/L
MW-075	9/14/2020	CHROMIUM	0.002	U	MG/L
MW-075	9/14/2020	CHROMIUM	0.00034	J	MG/L
MW-075	9/14/2020	COBALT	0.0008		MG/L
MW-075	9/14/2020	COBALT	0.00077		MG/L
MW-075	9/14/2020	COPPER	0.001	U	MG/L
MW-075	9/14/2020	COPPER	0.001	U	MG/L
MW-075	9/14/2020	CYANIDE	0.01	U	MG/L
MW-075	9/14/2020	CYANIDE	0.01	U	MG/L
MW-075	9/14/2020	FLUORIDE	0.42	J	MG/L
MW-075	9/14/2020	FLUORIDE	0.42	J	MG/L
MW-075	9/14/2020	FREE CYANIDE	0.006	U	MG/L
MW-075	9/14/2020	FREE CYANIDE	0.006	U	MG/L
MW-075	9/14/2020	HARDNESS AS CaCO3	270		MG/L
MW-075	9/14/2020	HARDNESS AS CaCO3	260		MG/L
MW-075	9/14/2020	IRON	2.9		MG/L
MW-075	9/14/2020	IRON	2.9		MG/L
MW-075	9/14/2020	LEAD	0.0005	U	MG/L
MW-075	9/14/2020	LEAD	0.0005	U	MG/L
MW-075	9/14/2020	MAGNESIUM	12		MG/L
MW-075	9/14/2020	MAGNESIUM	12		MG/L
MW-075	9/14/2020	MANGANESE	0.95		MG/L
MW-075	9/14/2020	MANGANESE	0.92		MG/L
MW-075	9/14/2020	MERCURY	0.0002	U	MG/L
MW-075	9/14/2020	MERCURY	0.0002	U	MG/L
MW-075	9/14/2020	NICKEL	0.001	U	MG/L
MW-075	9/14/2020	NICKEL	0.001	U	MG/L
MW-075	9/14/2020	NITRATE-N	0.83		MG/L

Appendix B
North Landfill Historical Groundwater Analytical Data
Quantum Maryland, LLC
Frederick, MD

MW-075	9/14/2020	NITRATE-N	0.81		MG/L
MW-075	9/14/2020	PH	8	HF	S.U.
MW-075	9/14/2020	PH	7.7	HF	S.U.
MW-075	9/14/2020	POTASSIUM	2.6		MG/L
MW-075	9/14/2020	POTASSIUM	2.6		MG/L
MW-075	9/14/2020	SELENIUM	0.001	U	MG/L
MW-075	9/14/2020	SELENIUM	0.001	U	MG/L
MW-075	9/14/2020	SILVER	0.0005	U	MG/L
MW-075	9/14/2020	SILVER	0.0005	U	MG/L
MW-075	9/14/2020	SODIUM	17	B	MG/L
MW-075	9/14/2020	SODIUM	16	B	MG/L
MW-075	9/14/2020	SPECIFIC CONDUCTANCE	570		US/CM
MW-075	9/14/2020	SPECIFIC CONDUCTANCE	580		US/CM
MW-075	9/14/2020	SULFATE	26		MG/L
MW-075	9/14/2020	SULFATE	26		MG/L
MW-075	9/14/2020	TEMPERATURE	22.7	HF	C
MW-075	9/14/2020	TEMPERATURE	22.4	HF	C
MW-075	9/14/2020	THALLIUM	0.0005	U	MG/L
MW-075	9/14/2020	THALLIUM	0.0005	U	MG/L
MW-075	9/14/2020	TOTAL DISSOLVED SOLIDS	340		MG/L
MW-075	9/14/2020	TOTAL DISSOLVED SOLIDS	350		MG/L
MW-075	9/14/2020	TURBIDITY	27		NTU
MW-075	9/14/2020	TURBIDITY	26		NTU
MW-075	9/14/2020	VANADIUM	0.0005	U	MG/L
MW-075	9/14/2020	VANADIUM	0.0005	U	MG/L
MW-075	9/14/2020	ZINC	0.01	U	MG/L
MW-075	9/14/2020	ZINC	0.01	U	MG/L
MW-075	3/29/2021	ALKALINITY	180		MG/L
MW-075	3/29/2021	ALKALINITY	180		MG/L
MW-075	3/29/2021	ALUMINUM	0.078		MG/L
MW-075	3/29/2021	ALUMINUM	0.076		MG/L
MW-075	3/29/2021	ARSENIC	0.002	U	MG/L
MW-075	3/29/2021	ARSENIC	0.002	U	MG/L
MW-075	3/29/2021	BARIUM	0.043		MG/L
MW-075	3/29/2021	BARIUM	0.043		MG/L
MW-075	3/29/2021	BERYLLIUM	0.0005	U	MG/L
MW-075	3/29/2021	BERYLLIUM	0.0005	U	MG/L
MW-075	3/29/2021	CADMIUM	0.0005	U	MG/L
MW-075	3/29/2021	CADMIUM	0.0005	U	MG/L
MW-075	3/29/2021	CHLORIDE	44		MG/L
MW-075	3/29/2021	CHLORIDE	41		MG/L
MW-075	3/29/2021	CHROMIUM	0.002	U	MG/L
MW-075	3/29/2021	CHROMIUM	0.002	U	MG/L
MW-075	3/29/2021	FLUORIDE	0.33	J	MG/L
MW-075	3/29/2021	FLUORIDE	0.33	J	MG/L
MW-075	3/29/2021	LEAD	0.0005	U	MG/L

Appendix B
North Landfill Historical Groundwater Analytical Data
Quantum Maryland, LLC
Frederick, MD

MW-075	3/29/2021	LEAD	0.00023	J	MG/L
MW-075	3/29/2021	MERCURY	0.002	U	MG/L
MW-075	3/29/2021	MERCURY	0.002	U	MG/L
MW-075	3/29/2021	NICKEL	0.001	U	MG/L
MW-075	3/29/2021	NICKEL	0.001	U	MG/L
MW-075	3/29/2021	NITRATE-N	1.9		MG/L
MW-075	3/29/2021	NITRATE-N	1.9		MG/L
MW-075	3/29/2021	PH	7.9	HF	S.U.
MW-075	3/29/2021	PH	7.8	HF	S.U.
MW-075	3/29/2021	SELENIUM	0.001	U	MG/L
MW-075	3/29/2021	SELENIUM	0.001	U	MG/L
MW-075	3/29/2021	SODIUM	19		MG/L
MW-075	3/29/2021	SODIUM	19		MG/L
MW-075	3/29/2021	SPECIFIC CONDUCTANCE	530		US/CM
MW-075	3/29/2021	SPECIFIC CONDUCTANCE	530		US/CM
MW-075	3/29/2021	SULFATE	24		MG/L
MW-075	3/29/2021	SULFATE	24		MG/L
MW-075	3/29/2021	TEMPERATURE	22.3	HF	C
MW-075	3/29/2021	TEMPERATURE	22.7	HF	C
MW-075	3/29/2021	TOTAL DISSOLVED SOLIDS	300		MG/L
MW-075	3/29/2021	TOTAL DISSOLVED SOLIDS	300		MG/L
MW-075	3/29/2021	TURBIDITY	2		NTU
MW-075	3/29/2021	TURBIDITY	2		NTU
MW-075	9/21/2021	ALKALINITY	130		MG/L
MW-075	9/21/2021	ALKALINITY	140		MG/L
MW-075	9/21/2021	ALUMINUM	0.11		MG/L
MW-075	9/21/2021	ALUMINUM	0.087		MG/L
MW-075	9/21/2021	ARSENIC	0.00092	J	MG/L
MW-075	9/21/2021	ARSENIC	0.0011	J	MG/L
MW-075	9/21/2021	BARIUM	0.036		MG/L
MW-075	9/21/2021	BARIUM	0.035		MG/L
MW-075	9/21/2021	BERYLLIUM	0.0005	U	MG/L
MW-075	9/21/2021	BERYLLIUM	0.0005	U	MG/L
MW-075	9/21/2021	CADMIUM	0.0005	U	MG/L
MW-075	9/21/2021	CADMIUM	0.0005	U	MG/L
MW-075	9/21/2021	CHLORIDE	37		MG/L
MW-075	9/21/2021	CHLORIDE	35		MG/L
MW-075	9/21/2021	CHROMIUM	0.00033	J	MG/L
MW-075	9/21/2021	CHROMIUM	0.002	U	MG/L
MW-075	9/21/2021	FLUORIDE	0.39	J	MG/L
MW-075	9/21/2021	FLUORIDE	0.82		MG/L
MW-075	9/21/2021	LEAD	0.00011	J	MG/L
MW-075	9/21/2021	LEAD	0.00011	J	MG/L
MW-075	9/21/2021	MERCURY	0.0002	U	MG/L
MW-075	9/21/2021	MERCURY	0.0002	U	MG/L
MW-075	9/21/2021	NICKEL	0.001	U	MG/L

Appendix B
North Landfill Historical Groundwater Analytical Data
Quantum Maryland, LLC
Frederick, MD

MW-075	9/21/2021	NICKEL	0.001	U	MG/L
MW-075	9/21/2021	NITRATE-N	0.28	J	MG/L
MW-075	9/21/2021	NITRATE-N	0.31	J	MG/L
MW-075	9/21/2021	PH	7.6	HF	S.U.
MW-075	9/21/2021	PH	7.6	HF	S.U.
MW-075	9/21/2021	SELENIUM	0.001	U	MG/L
MW-075	9/21/2021	SELENIUM	0.001	U	MG/L
MW-075	9/21/2021	SODIUM	18		MG/L
MW-075	9/21/2021	SODIUM	18		MG/L
MW-075	9/21/2021	SPECIFIC CONDUCTANCE	410		US/CM
MW-075	9/21/2021	SPECIFIC CONDUCTANCE	410		US/CM
MW-075	9/21/2021	SULFATE	16		MG/L
MW-075	9/21/2021	SULFATE	15		MG/L
MW-075	9/21/2021	TEMPERATURE	22.6	HF	C
MW-075	9/21/2021	TEMPERATURE	22.9	HF	C
MW-075	9/21/2021	TOTAL DISSOLVED SOLIDS	250		MG/L
MW-075	9/21/2021	TOTAL DISSOLVED SOLIDS	240		MG/L
MW-075	9/21/2021	TURBIDITY	3.8		NTU
MW-075	9/21/2021	TURBIDITY	3.6		NTU
MW-075	3/29/2022	ALKALINITY	220		MG/L
MW-075	3/29/2022	ALKALINITY	220		MG/L
MW-075	3/29/2022	ALUMINUM	200		UG/L
MW-075	3/29/2022	ALUMINUM	210		UG/L
MW-075	3/29/2022	ARSENIC	0.0011	J	MG/L
MW-075	3/29/2022	ARSENIC	0.00085	J	MG/L
MW-075	3/29/2022	BARIUM	0.054		MG/L
MW-075	3/29/2022	BARIUM	0.052		MG/L
MW-075	3/29/2022	BERYLLIUM	0.0005	U	MG/L
MW-075	3/29/2022	BERYLLIUM	0.0005	U	MG/L
MW-075	3/29/2022	CADMIUM	0.0005	U	MG/L
MW-075	3/29/2022	CADMIUM	0.0005	U	MG/L
MW-075	3/29/2022	CHLORIDE	74		MG/L
MW-075	3/29/2022	CHLORIDE	61		MG/L
MW-075	3/29/2022	CHROMIUM	0.002	U	MG/L
MW-075	3/29/2022	CHROMIUM	0.002	U	MG/L
MW-075	3/29/2022	FLUORIDE	0.16		MG/L
MW-075	3/29/2022	FLUORIDE	0.13		MG/L
MW-075	3/29/2022	LEAD	0.00021	J	MG/L
MW-075	3/29/2022	LEAD	0.00017	J	MG/L
MW-075	3/29/2022	MERCURY	0.00014	J	MG/L
MW-075	3/29/2022	MERCURY	0.00018	J	MG/L
MW-075	3/29/2022	NICKEL	0.00043	J	MG/L
MW-075	3/29/2022	NICKEL	0.00056	J	MG/L
MW-075	3/29/2022	NITRATE-N	0.26	J	MG/L
MW-075	3/29/2022	NITRATE-N	0.27	JHcn	MG/L
MW-075	3/29/2022	PH	7.4	HF	S.U.

Appendix B
North Landfill Historical Groundwater Analytical Data
Quantum Maryland, LLC
Frederick, MD

MW-075	3/29/2022	PH	7.4	HF	S.U.
MW-075	3/29/2022	SELENIUM	0.001	U	MG/L
MW-075	3/29/2022	SELENIUM	0.001	U	MG/L
MW-075	3/29/2022	SODIUM	26		MG/L
MW-075	3/29/2022	SODIUM	24		MG/L
MW-075	3/29/2022	SPECIFIC CONDUCTANCE	670		US/CM
MW-075	3/29/2022	SPECIFIC CONDUCTANCE	670		US/CM
MW-075	3/29/2022	SULFATE	15		MG/L
MW-075	3/29/2022	SULFATE	15		MG/L
MW-075	3/29/2022	TEMPERATURE	22.4	HF	C
MW-075	3/29/2022	TEMPERATURE	22.5	HF	C
MW-075	3/29/2022	TOTAL DISSOLVED SOLIDS	360		MG/L
MW-075	3/29/2022	TOTAL DISSOLVED SOLIDS	360		MG/L
MW-075	3/29/2022	TURBIDITY	9.8		NTU
MW-075	3/29/2022	TURBIDITY	10		NTU
MW-075	9/27/2022	ALKALINITY	230		MG/L
MW-075	9/27/2022	ALKALINITY	230		MG/L
MW-075	9/27/2022	ALUMINUM	96	cn	UG/L
MW-075	9/27/2022	ALUMINUM	97		UG/L
MW-075	9/27/2022	ARSENIC	0.002	Ucn	MG/L
MW-075	9/27/2022	ARSENIC	0.002	U	MG/L
MW-075	9/27/2022	BARIIUM	0.055	cn	MG/L
MW-075	9/27/2022	BARIIUM	0.053		MG/L
MW-075	9/27/2022	BERYLLIUM	0.0005	Ucn	MG/L
MW-075	9/27/2022	BERYLLIUM	0.0005	U	MG/L
MW-075	9/27/2022	CADMIUM	0.0005	Ucn	MG/L
MW-075	9/27/2022	CADMIUM	0.0005	U	MG/L
MW-075	9/27/2022	CHLORIDE	43		MG/L
MW-075	9/27/2022	CHLORIDE	43		MG/L
MW-075	9/27/2022	CHROMIUM	0.00051	Jcn	MG/L
MW-075	9/27/2022	CHROMIUM	0.00034	J	MG/L
MW-075	9/27/2022	FLUORIDE	0.14	J	MG/L
MW-075	9/27/2022	FLUORIDE	0.15	J	MG/L
MW-075	9/27/2022	LEAD	0.0001	Jcn	MG/L
MW-075	9/27/2022	LEAD	0.00008	J	MG/L
MW-075	9/27/2022	MERCURY	0.0002	U	MG/L
MW-075	9/27/2022	MERCURY	0.0002	U	MG/L
MW-075	9/27/2022	NICKEL	0.001	Ucn	MG/L
MW-075	9/27/2022	NICKEL	0.00057	J	MG/L
MW-075	9/27/2022	NITRATE-N	0.55	U Hcn	MG/L
MW-075	9/27/2022	NITRATE-N	0.55	U Hcn	MG/L
MW-075	9/27/2022	PH	7.3	HF	S.U.
MW-075	9/27/2022	PH	7.3	HF	S.U.
MW-075	9/27/2022	SELENIUM	0.001	^+ cn	MG/L
MW-075	9/27/2022	SELENIUM	0.001	U	MG/L
MW-075	9/27/2022	SODIUM	19	cn	MG/L

Appendix B
North Landfill Historical Groundwater Analytical Data
Quantum Maryland, LLC
Frederick, MD

MW-075	9/27/2022	SODIUM	20		MG/L
MW-075	9/27/2022	SPECIFIC CONDUCTANCE	640		US/CM
MW-075	9/27/2022	SPECIFIC CONDUCTANCE	630		US/CM
MW-075	9/27/2022	SULFATE	28		MG/L
MW-075	9/27/2022	SULFATE	27		MG/L
MW-075	9/27/2022	TEMPERATURE			C
MW-075	9/27/2022	TEMPERATURE			C
MW-075	9/27/2022	TOTAL DISSOLVED SOLIDS	320		MG/L
MW-075	9/27/2022	TOTAL DISSOLVED SOLIDS	330		MG/L
MW-075	9/27/2022	TURBIDITY	3.2		NTU
MW-075	9/27/2022	TURBIDITY	3.5		NTU
MW-075	3/30/2023	ALKALINITY	170		MG/L
MW-075	3/30/2023	ALKALINITY	180		MG/L
MW-075	3/30/2023	ALUMINUM	17		UG/L
MW-075	3/30/2023	ALUMINUM	13		UG/L
MW-075	3/30/2023	ARSENIC	0.002	U	MG/L
MW-075	3/30/2023	ARSENIC	0.0007	J	MG/L
MW-075	3/30/2023	BARIUM	0.045		MG/L
MW-075	3/30/2023	BARIUM	0.044		MG/L
MW-075	3/30/2023	BERYLLIUM	0.0005	U	MG/L
MW-075	3/30/2023	BERYLLIUM	0.0005	U	MG/L
MW-075	3/30/2023	CADMIUM	0.0005	U	MG/L
MW-075	3/30/2023	CADMIUM	0.0005	U	MG/L
MW-075	3/30/2023	CHLORIDE	41		MG/L
MW-075	3/30/2023	CHLORIDE	42		MG/L
MW-075	3/30/2023	CHROMIUM	0.002	U	MG/L
MW-075	3/30/2023	CHROMIUM	0.002	U	MG/L
MW-075	3/30/2023	FLUORIDE	0.2	U*-cn	MG/L
MW-075	3/30/2023	FLUORIDE	0.2	U*-cn	MG/L
MW-075	3/30/2023	LEAD	0.0004	J	MG/L
MW-075	3/30/2023	LEAD	0.0004	J	MG/L
MW-075	3/30/2023	MERCURY	0.0002	U	MG/L
MW-075	3/30/2023	MERCURY	0.0002	U	MG/L
MW-075	3/30/2023	NICKEL	0.001	U	MG/L
MW-075	3/30/2023	NICKEL	0.001	U	MG/L
MW-075	3/30/2023	NITRATE-N	0.81	cn	MG/L
MW-075	3/30/2023	NITRATE-N	0.82	cn	MG/L
MW-075	3/30/2023	PH	7.5	HF	S.U.
MW-075	3/30/2023	PH	7.6	HF	S.U.
MW-075	3/30/2023	SELENIUM	0.001	U	MG/L
MW-075	3/30/2023	SELENIUM	0.001	U	MG/L
MW-075	3/30/2023	SODIUM	20		MG/L
MW-075	3/30/2023	SODIUM	20		MG/L
MW-075	3/30/2023	SPECIFIC CONDUCTANCE	540		US/CM
MW-075	3/30/2023	SPECIFIC CONDUCTANCE	540		US/CM
MW-075	3/30/2023	SULFATE	22		MG/L

Appendix B
North Landfill Historical Groundwater Analytical Data
Quantum Maryland, LLC
Frederick, MD

MW-075	3/30/2023	SULFATE	22		MG/L
MW-075	3/30/2023	TEMPERATURE	21.4		C
MW-075	3/30/2023	TEMPERATURE	21.2		C
MW-075	3/30/2023	TOTAL DISSOLVED SOLIDS	280		MG/L
MW-075	3/30/2023	TOTAL DISSOLVED SOLIDS	270		MG/L
MW-075	3/30/2023	TURBIDITY	7.9		NTU
MW-075	3/30/2023	TURBIDITY	8.7		NTU
MW-076	10/22/1993	1,1-DICHLOROETHENE	0.001	U	MG/L
MW-076	10/22/1993	ALKALINITY	282		MG/L
MW-076	10/22/1993	BICARBONATE ALKALINITY	282		MG/L
MW-076	10/22/1993	CALCIUM	155		MG/L
MW-076	10/22/1993	CARBONATE ALKALINITY	0.00	U	MG/L
MW-076	10/22/1993	CHLORIDE	7.73		MG/L
MW-076	10/22/1993	CIS-1,2-DICHLOROETHENE	0.001	U	MG/L
MW-076	10/22/1993	CYANIDE	9.45	U	MG/L
MW-076	10/22/1993	FLUORIDE	0.41		MG/L
MW-076	10/22/1993	FREE CYANIDE	0.0082	U	MG/L
MW-076	10/22/1993	IRON	212		MG/L
MW-076	10/22/1993	SULFATE	29.6		MG/L
MW-076	10/22/1993	TETRACHLOROETHENE	0.001	U	MG/L
MW-076	10/22/1993	TOTAL DISSOLVED SOLIDS	337		MG/L
MW-076	10/22/1993	TRICHLOROETHENE	0.001	U	MG/L
MW-076	10/22/1993	VINYL CHLORIDE	0.001	U	MG/L
MW-076	3/14/1994	CYANIDE	8.94	U	MG/L
MW-076	3/14/1994	FLUORIDE	0.09		MG/L
MW-076	3/14/1994	FREE CYANIDE	0.0085	U	MG/L
MW-076	7/14/1994	ALKALINITY	85.4		MG/L
MW-076	7/14/1994	BICARBONATE ALKALINITY	85.4		MG/L
MW-076	7/14/1994	CALCIUM	60.5		MG/L
MW-076	7/14/1994	CARBONATE ALKALINITY	0.00	U	MG/L
MW-076	7/14/1994	CHLORIDE	5.08		MG/L
MW-076	7/14/1994	CYANIDE	9.01	U	MG/L
MW-076	7/14/1994	FLUORIDE	0.12		MG/L
MW-076	7/14/1994	IRON	1.42		MG/L
MW-076	7/14/1994	SULFATE	45.3		MG/L
MW-076	7/14/1994	TOTAL DISSOLVED SOLIDS	156		MG/L
MW-076	7/29/1994	FREE CYANIDE	0.0075	U	MG/L
MW-076	1/23/1995	CYANIDE	10.4	U	MG/L
MW-076	1/23/1995	FLUORIDE	0.09		MG/L
MW-076	1/23/1995	FREE CYANIDE	0.0087	U	MG/L
MW-076	7/17/1995	ALKALINITY	94.5		MG/L
MW-076	7/17/1995	BICARBONATE ALKALINITY	94.5		MG/L
MW-076	7/17/1995	CALCIUM	34.5		MG/L
MW-076	7/17/1995	CARBONATE ALKALINITY	0.00	U	MG/L
MW-076	7/17/1995	CHLORIDE	5.51		MG/L
MW-076	7/17/1995	CYANIDE	9.86	U	MG/L

Appendix B
North Landfill Historical Groundwater Analytical Data
Quantum Maryland, LLC
Frederick, MD

MW-076	7/17/1995	FLUORIDE	0.10		MG/L
MW-076	7/17/1995	IRON	1.94		MG/L
MW-076	7/17/1995	SULFATE	25.9		MG/L
MW-076	7/17/1995	TOTAL DISSOLVED SOLIDS	173		MG/L
MW-076	7/31/1995	FREE CYANIDE	0.0077	U	MG/L
MW-076	1/23/1996	CYANIDE	11	U	MG/L
MW-076	1/23/1996	FLUORIDE	0.10		MG/L
MW-076	1/23/1996	FREE CYANIDE	0.0081	U	MG/L
MW-076	7/2/1996	ALKALINITY	18		MG/L
MW-076	7/2/1996	BICARBONATE ALKALINITY	18		MG/L
MW-076	7/2/1996	CALCIUM	13		MG/L
MW-076	7/2/1996	CARBONATE ALKALINITY	0.00	U	MG/L
MW-076	7/2/1996	CHLORIDE	5		MG/L
MW-076	7/2/1996	CYANIDE	9.32	U	MG/L
MW-076	7/2/1996	FLUORIDE	0.09		MG/L
MW-076	7/2/1996	FLUORINE	0.10	U	MG/L
MW-076	7/2/1996	FREE CYANIDE	0.0083	U	MG/L
MW-076	7/2/1996	IRON	3.4		MG/L
MW-076	7/2/1996	SODIUM	5.1		MG/L
MW-076	7/2/1996	SULFATE	23.9		MG/L
MW-076	7/2/1996	TOTAL DISSOLVED SOLIDS	105		MG/L
MW-076	1/28/1997	CYANIDE	6.18	U	MG/L
MW-076	1/28/1997	FLUORIDE	0.10	U	MG/L
MW-076	1/28/1997	FLUORINE	0.10	U	MG/L
MW-076	1/28/1997	FREE CYANIDE	0.008	U	MG/L
MW-076	1/28/1997	SODIUM	5.4		MG/L
MW-076	7/8/1997	ALKALINITY	57		MG/L
MW-076	7/8/1997	BICARBONATE ALKALINITY	57		MG/L
MW-076	7/8/1997	CALCIUM	31		MG/L
MW-076	7/8/1997	CARBONATE ALKALINITY	1	U	MG/L
MW-076	7/8/1997	CHLORIDE	9		MG/L
MW-076	7/8/1997	CYANIDE	6.18	U	MG/L
MW-076	7/8/1997	FLUORIDE	0.13		MG/L
MW-076	7/8/1997	FLUORINE	0.10		MG/L
MW-076	7/8/1997	FREE CYANIDE	0.008	U	MG/L
MW-076	7/8/1997	IRON	3.2		MG/L
MW-076	7/8/1997	SODIUM	6.2		MG/L
MW-076	7/8/1997	SULFATE	33		MG/L
MW-076	7/8/1997	TOTAL DISSOLVED SOLIDS	56		MG/L
MW-076	1/26/1998	CYANIDE	0.002		MG/L
MW-076	1/26/1998	FLUORIDE	0.10	U	MG/L
MW-076	1/26/1998	FLUORINE	0.10		MG/L
MW-076	1/26/1998	FREE CYANIDE	0.00823	U	MG/L
MW-076	1/26/1998	SODIUM	3.1		MG/L
MW-076	7/1/1998	ALKALINITY	18		MG/L
MW-076	7/1/1998	BICARBONATE ALKALINITY	18		MG/L

Appendix B
North Landfill Historical Groundwater Analytical Data
Quantum Maryland, LLC
Frederick, MD

MW-076	7/1/1998	CALCIUM	14		MG/L
MW-076	7/1/1998	CARBONATE ALKALINITY	4.75	U	MG/L
MW-076	7/1/1998	CHLORIDE	4		MG/L
MW-076	7/1/1998	CYANIDE	10.98	U	MG/L
MW-076	7/1/1998	FLUORIDE	0.10	U	MG/L
MW-076	7/1/1998	FREE CYANIDE	0.00823	U	MG/L
MW-076	7/1/1998	IRON	2.8		MG/L
MW-076	7/1/1998	SILICON DIOXIDE	28		MG/L
MW-076	7/1/1998	SODIUM	5		MG/L
MW-076	7/1/1998	SULFATE	38		MG/L
MW-076	7/20/1998	TOTAL DISSOLVED SOLIDS	138		MG/L
MW-076	1/13/1999	CYANIDE	10.98	U	MG/L
MW-076	1/13/1999	FLUORIDE	0.14		MG/L
MW-076	1/13/1999	FREE CYANIDE	0.0134	U	MG/L
MW-076	7/6/1999	ALKALINITY	43		MG/L
MW-076	7/6/1999	BICARBONATE ALKALINITY	42		MG/L
MW-076	7/6/1999	CARBONATE ALKALINITY	2	U	MG/L
MW-076	7/7/1999	CALCIUM	19		MG/L
MW-076	7/7/1999	CHLORIDE	6		MG/L
MW-076	7/7/1999	CYANIDE	1	U	MG/L
MW-076	7/7/1999	FLUORIDE	0.10	U	MG/L
MW-076	7/7/1999	FREE CYANIDE	0.0134	U	MG/L
MW-076	7/7/1999	IRON	1.3		MG/L
MW-076	7/7/1999	SULFATE	32		MG/L
MW-076	7/7/1999	TOTAL DISSOLVED SOLIDS	130		MG/L
MW-076	1/28/2000	CYANIDE	0.001	U	MG/L
MW-076	1/28/2000	FLUORIDE	0.11		MG/L
MW-076	1/28/2000	FREE CYANIDE	0.005		MG/L
MW-076	7/18/2000	ALKALINITY	12		MG/L
MW-076	7/18/2000	BICARBONATE ALKALINITY	12		MG/L
MW-076	7/18/2000	CALCIUM	11		MG/L
MW-076	7/18/2000	CARBONATE ALKALINITY	1	U	MG/L
MW-076	7/18/2000	CHLORIDE	4		MG/L
MW-076	7/18/2000	CYANIDE	0.001	U	MG/L
MW-076	7/18/2000	FLUORIDE	0.11		MG/L
MW-076	7/18/2000	FREE CYANIDE	0.004		MG/L
MW-076	7/18/2000	IRON	3		MG/L
MW-076	7/18/2000	SULFATE	30		MG/L
MW-076	7/18/2000	TOTAL DISSOLVED SOLIDS	85		MG/L
MW-076	1/26/2001	CYANIDE	0.001	U	MG/L
MW-076	1/26/2001	FLUORIDE	0.14		MG/L
MW-076	1/26/2001	FREE CYANIDE	0.0026	U	MG/L
MW-076	7/31/2001	ALKALINITY	31.4		MG/L
MW-076	7/31/2001	BICARBONATE ALKALINITY	31.6		MG/L
MW-076	7/31/2001	CALCIUM	16.2		MG/L
MW-076	7/31/2001	CARBONATE ALKALINITY	5	U	MG/L

Appendix B
North Landfill Historical Groundwater Analytical Data
Quantum Maryland, LLC
Frederick, MD

MW-076	7/31/2001	CHLORIDE	3.2		MG/L
MW-076	7/31/2001	CYANIDE	0.001	U	MG/L
MW-076	7/31/2001	FLUORIDE	0.85		MG/L
MW-076	7/31/2001	FREE CYANIDE	0.006		MG/L
MW-076	7/31/2001	IRON	2.24		MG/L
MW-076	7/31/2001	SULFATE	32.2		MG/L
MW-076	7/31/2001	TOTAL DISSOLVED SOLIDS	111		MG/L
MW-076	1/28/2002	CYANIDE	0.01	U	MG/L
MW-076	1/28/2002	FLUORIDE	0.18		MG/L
MW-076	1/28/2002	FREE CYANIDE	0.0019		MG/L
MW-076	7/30/2002	ALKALINITY	41		MG/L
MW-076	7/30/2002	BICARBONATE ALKALINITY	41		MG/L
MW-076	7/30/2002	CALCIUM	19		MG/L
MW-076	7/30/2002	CARBONATE ALKALINITY	1	U	MG/L
MW-076	7/30/2002	CHLORIDE	4		MG/L
MW-076	7/30/2002	CYANIDE	0.0018		MG/L
MW-076	7/30/2002	FLUORIDE	0.18		MG/L
MW-076	7/30/2002	FREE CYANIDE	0.0043		MG/L
MW-076	7/30/2002	IRON	1.1		MG/L
MW-076	7/30/2002	SULFATE	30		MG/L
MW-076	7/30/2002	TOTAL DISSOLVED SOLIDS	110		MG/L
MW-076	1/30/2003	CYANIDE	0.021		MG/L
MW-076	1/30/2003	FLUORIDE	0.12		MG/L
MW-076	1/30/2003	FREE CYANIDE	0.005		MG/L
MW-076	7/21/2003	FLUORIDE	0.08		MG/L
MW-076	7/21/2003	FREE CYANIDE	0.005		MG/L
MW-076	7/22/2003	ALKALINITY	13		MG/L
MW-076	7/22/2003	BICARBONATE ALKALINITY	13		MG/L
MW-076	7/22/2003	CALCIUM	12		MG/L
MW-076	7/22/2003	CARBONATE ALKALINITY	1	U	MG/L
MW-076	7/22/2003	CHLORIDE	6		MG/L
MW-076	7/22/2003	CYANIDE	0.001	U	MG/L
MW-076	7/22/2003	IRON	18		MG/L
MW-076	7/22/2003	SULFATE	44		MG/L
MW-076	7/22/2003	TOTAL DISSOLVED SOLIDS	120		MG/L
MW-076	1/28/2004	CYANIDE	0.0033		MG/L
MW-076	1/28/2004	FLUORIDE	0.14		MG/L
MW-076	1/28/2004	FREE CYANIDE	0.001		MG/L
MW-076	7/28/2004	ALKALINITY	24		MG/L
MW-076	7/28/2004	BICARBONATE ALKALINITY	24		MG/L
MW-076	7/28/2004	CALCIUM	43		MG/L
MW-076	7/28/2004	CARBONATE ALKALINITY	1	U	MG/L
MW-076	7/28/2004	CHLORIDE	5		MG/L
MW-076	7/28/2004	CYANIDE	0.0016		MG/L
MW-076	7/28/2004	FLUORIDE	0.12		MG/L
MW-076	7/28/2004	FREE CYANIDE	0.008		MG/L

Appendix B
North Landfill Historical Groundwater Analytical Data
Quantum Maryland, LLC
Frederick, MD

MW-076	7/28/2004	IRON	180		MG/L
MW-076	7/28/2004	SULFATE	37		MG/L
MW-076	7/28/2004	TOTAL DISSOLVED SOLIDS	130		MG/L
MW-076	9/27/2004	1,1,1,2-TETRACHLOROETHANE	0.001	U	MG/L
MW-076	9/27/2004	1,1,1-TRICHLOROETHANE	0.001	U	MG/L
MW-076	9/27/2004	1,1,2,2-TETRACHLOROETHANE	0.001	U	MG/L
MW-076	9/27/2004	1,1,2-TRICHLOROETHANE	0.001	U	MG/L
MW-076	9/27/2004	1,1-DICHLOROETHANE	0.001	U	MG/L
MW-076	9/27/2004	1,1-DICHLOROETHENE	0.001	U	MG/L
MW-076	9/27/2004	1,2,3-TRICHLOROPROPANE	0.001	U	MG/L
MW-076	9/27/2004	1,2-DIBROMO-3-CHLOROPROPANE	0.001	U	MG/L
MW-076	9/27/2004	1,2-DIBROMOETHANE	0.001	U	MG/L
MW-076	9/27/2004	1,2-DICHLOROBENZENE	0.001	U	MG/L
MW-076	9/27/2004	1,2-DICHLOROETHANE	0.001	U	MG/L
MW-076	9/27/2004	1,2-DICHLOROPROPANE	0.001	U	MG/L
MW-076	9/27/2004	1,4-DICHLOROBENZENE	0.001		MG/L
MW-076	9/27/2004	2-BUTANONE	0.005	U	MG/L
MW-076	9/27/2004	2-HEXANONE	0.005	U	MG/L
MW-076	9/27/2004	4-METHYL-2-PENTANONE	0.005	U	MG/L
MW-076	9/27/2004	ACETONE	0.016		MG/L
MW-076	9/27/2004	ACRYLONITRILE	0.005	U	MG/L
MW-076	9/27/2004	AMMONIA	0.10	U	MG/L
MW-076	9/27/2004	ANTIMONY	0.002		MG/L
MW-076	9/27/2004	ARSENIC	0.0069		MG/L
MW-076	9/27/2004	BARIUM	0.44		MG/L
MW-076	9/27/2004	BENZENE	0.001	U	MG/L
MW-076	9/27/2004	BERYLLIUM	0.0045		MG/L
MW-076	9/27/2004	BROMOCHLOROMETHANE	0.001	U	MG/L
MW-076	9/27/2004	BROMODICHLOROMETHANE	0.001	U	MG/L
MW-076	9/27/2004	BROMOFORM	0.001	U	MG/L
MW-076	9/27/2004	BROMOMETHANE	0.001	U	MG/L
MW-076	9/27/2004	CADMIUM	0.0026		MG/L
MW-076	9/27/2004	CARBON DISULFIDE	0.001	U	MG/L
MW-076	9/27/2004	CARBON TETRACHLORIDE	0.001	U	MG/L
MW-076	9/27/2004	CHEMICAL OXYGEN DEMAND	83		MG/L
MW-076	9/27/2004	CHLOROBENZENE	0.001	U	MG/L
MW-076	9/27/2004	CHLORODIBROMOMETHANE	0.001	U	MG/L
MW-076	9/27/2004	CHLOROETHANE	0.001	U	MG/L
MW-076	9/27/2004	CHLOROFORM	0.001	U	MG/L
MW-076	9/27/2004	CHLOROMETHANE	0.001	U	MG/L
MW-076	9/27/2004	CHROMIUM	0.19		MG/L
MW-076	9/27/2004	CIS-1,2-DICHLOROETHENE	0.001	U	MG/L
MW-076	9/27/2004	CIS-1,3-DICHLOROPROPENE	0.001	U	MG/L
MW-076	9/27/2004	COBALT	0.072		MG/L
MW-076	9/27/2004	COPPER	0.055		MG/L
MW-076	9/27/2004	DIBROMOMETHANE	0.001	U	MG/L

Appendix B
North Landfill Historical Groundwater Analytical Data
Quantum Maryland, LLC
Frederick, MD

MW-076	9/27/2004	ETHYLBENZENE	0.001	U	MG/L
MW-076	9/27/2004	GALLIUM	0.12		MG/L
MW-076	9/27/2004	HARDNESS	250		MG/L
MW-076	9/27/2004	IRON	110		MG/L
MW-076	9/27/2004	LEAD	0.056		MG/L
MW-076	9/27/2004	M+P-XYLENES	0.001	U	MG/L
MW-076	9/27/2004	MANGANESE	7.4		MG/L
MW-076	9/27/2004	MERCURY	0.0002	U	MG/L
MW-076	9/27/2004	METHYL IODIDE	0.001	U	MG/L
MW-076	9/27/2004	METHYLENE CHLORIDE	0.001	U	MG/L
MW-076	9/27/2004	NICKEL	0.071		MG/L
MW-076	9/27/2004	NITRATE	1.9		MG/L
MW-076	9/27/2004	NITRITE	0.004		MG/L
MW-076	9/27/2004	O-XYLENE	0.001	U	MG/L
MW-076	9/27/2004	SELENIUM	0.005	U	MG/L
MW-076	9/27/2004	SILVER	0.005	U	MG/L
MW-076	9/27/2004	SODIUM	5.6		MG/L
MW-076	9/27/2004	STYRENE	0.001	U	MG/L
MW-076	9/27/2004	TETRACHLOROETHENE	0.001	U	MG/L
MW-076	9/27/2004	THALLIUM	0.0049		MG/L
MW-076	9/27/2004	TRANS-1,2-DICHLOROETHENE	0.001	U	MG/L
MW-076	9/27/2004	TRANS-1,3-DICHLOROPROPENE	0.001	U	MG/L
MW-076	9/27/2004	TRANS-1,4-DICHLORO-2-BUTENE	0.005	U	MG/L
MW-076	9/27/2004	TRICHLOROETHENE	0.001	U	MG/L
MW-076	9/27/2004	TRICHLOROFLUOROMETHANE	0.001	U	MG/L
MW-076	9/27/2004	TURBIDITY	4100		NTU
MW-076	9/27/2004	VANADIUM	0.16		MG/L
MW-076	9/27/2004	VINYL ACETATE	0.001	U	MG/L
MW-076	9/27/2004	VINYL CHLORIDE	0.001	U	MG/L
MW-076	9/27/2004	ZINC	0.30		MG/L
MW-076	1/5/2005	BERYLLIUM	0.002	U	MG/L
MW-076	1/5/2005	CHROMIUM	0.0215		MG/L
MW-076	1/5/2005	THALLIUM	0.002	U	MG/L
MW-076	3/21/2005	1,1,1,2-TETRACHLOROETHANE	0.001	U	MG/L
MW-076	3/21/2005	1,1,1-TRICHLOROETHANE	0.001	U	MG/L
MW-076	3/21/2005	1,1,2,2-TETRACHLOROETHANE	0.001	U	MG/L
MW-076	3/21/2005	1,1,2-TRICHLOROETHANE	0.001	U	MG/L
MW-076	3/21/2005	1,1-DICHLOROETHANE	0.001	U	MG/L
MW-076	3/21/2005	1,1-DICHLOROETHENE	0.001	U	MG/L
MW-076	3/21/2005	1,2,3-TRICHLOROPROPANE	0.001	U	MG/L
MW-076	3/21/2005	1,2-DIBROMO-3-CHLOROPROPANE	0.001	U	MG/L
MW-076	3/21/2005	1,2-DIBROMOETHANE	0.001	U	MG/L
MW-076	3/21/2005	1,2-DICHLOROBENZENE	0.001	U	MG/L
MW-076	3/21/2005	1,2-DICHLOROETHANE	0.001	U	MG/L
MW-076	3/21/2005	1,2-DICHLOROPROPANE	0.001	U	MG/L
MW-076	3/21/2005	1,4-DICHLOROBENZENE	0.001	U	MG/L

Appendix B
North Landfill Historical Groundwater Analytical Data
Quantum Maryland, LLC
Frederick, MD

MW-076	3/21/2005	2-BUTANONE	0.005	U	MG/L
MW-076	3/21/2005	2-HEXANONE	0.005	U	MG/L
MW-076	3/21/2005	4-METHYL-2-PENTANONE	0.005	U	MG/L
MW-076	3/21/2005	ACETONE	0.013		MG/L
MW-076	3/21/2005	ACRYLONITRILE	0.005	U	MG/L
MW-076	3/21/2005	ALKALINITY	40		MG/L
MW-076	3/21/2005	AMMONIA	0.54		MG/L
MW-076	3/21/2005	ANTIMONY	0.002	U	MG/L
MW-076	3/21/2005	ARSENIC	0.01	U	MG/L
MW-076	3/21/2005	BARIUM	0.18		MG/L
MW-076	3/21/2005	BENZENE	0.001	U	MG/L
MW-076	3/21/2005	BERYLLIUM	0.0027		MG/L
MW-076	3/21/2005	BICARBONATE ALKALINITY	40		MG/L
MW-076	3/21/2005	BROMOCHLOROMETHANE	0.001	U	MG/L
MW-076	3/21/2005	BROMODICHLOROMETHANE	0.001	U	MG/L
MW-076	3/21/2005	BROMOFORM	0.001	U	MG/L
MW-076	3/21/2005	BROMOMETHANE	0.001	U	MG/L
MW-076	3/21/2005	CADMIUM	0.0005	U	MG/L
MW-076	3/21/2005	CALCIUM	17		MG/L
MW-076	3/21/2005	CARBON DISULFIDE	0.001	U	MG/L
MW-076	3/21/2005	CARBON TETRACHLORIDE	0.001	U	MG/L
MW-076	3/21/2005	CARBONATE ALKALINITY	1	U	MG/L
MW-076	3/21/2005	CHEMICAL OXYGEN DEMAND	10	U	MG/L
MW-076	3/21/2005	CHLORIDE	4.5		MG/L
MW-076	3/21/2005	CHLOROBENZENE	0.001	U	MG/L
MW-076	3/21/2005	CHLORODIBROMOMETHANE	0.001	U	MG/L
MW-076	3/21/2005	CHLOROETHANE	0.001	U	MG/L
MW-076	3/21/2005	CHLOROFORM	0.00062		MG/L
MW-076	3/21/2005	CHLOROMETHANE	0.001	U	MG/L
MW-076	3/21/2005	CHROMIUM	0.07		MG/L
MW-076	3/21/2005	CIS-1,2-DICHLOROETHENE	0.001	U	MG/L
MW-076	3/21/2005	CIS-1,3-DICHLOROPROPENE	0.001	U	MG/L
MW-076	3/21/2005	COBALT	0.023		MG/L
MW-076	3/21/2005	COPPER	0.019		MG/L
MW-076	3/21/2005	CYANIDE	0.0072		MG/L
MW-076	3/21/2005	DIBROMOMETHANE	0.001	U	MG/L
MW-076	3/21/2005	ETHYLBENZENE	0.001	U	MG/L
MW-076	3/21/2005	FLUORIDE	0.16		MG/L
MW-076	3/21/2005	FREE CYANIDE	0.0024		MG/L
MW-076	3/21/2005	GALLIUM	0.041		MG/L
MW-076	3/21/2005	HARDNESS	57		MG/L
MW-076	3/21/2005	IRON	33		MG/L
MW-076	3/21/2005	LEAD	0.02		MG/L
MW-076	3/21/2005	M+P-XYLENES	0.001	U	MG/L
MW-076	3/21/2005	MANGANESE	1.9		MG/L
MW-076	3/21/2005	MERCURY	0.0002	U	MG/L

Appendix B
North Landfill Historical Groundwater Analytical Data
Quantum Maryland, LLC
Frederick, MD

MW-076	3/21/2005	METHYL IODIDE	0.001	U	MG/L
MW-076	3/21/2005	METHYLENE CHLORIDE	0.002		MG/L
MW-076	3/21/2005	NICKEL	0.068		MG/L
MW-076	3/21/2005	NITRATE	1.7		MG/L
MW-076	3/21/2005	O-XYLENE	0.001	U	MG/L
MW-076	3/21/2005	SELENIUM	0.005	U	MG/L
MW-076	3/21/2005	SILVER	0.001	U	MG/L
MW-076	3/21/2005	SODIUM	5.6		MG/L
MW-076	3/21/2005	STYRENE	0.001	U	MG/L
MW-076	3/21/2005	SULFATE	39		MG/L
MW-076	3/21/2005	TETRACHLOROETHENE	0.001	U	MG/L
MW-076	3/21/2005	THALLIUM	0.002	U	MG/L
MW-076	3/21/2005	TOLUENE	0.001	U	MG/L
MW-076	3/21/2005	TOTAL DISSOLVED SOLIDS	87		MG/L
MW-076	3/21/2005	TOTAL XYLENES	0.001	U	MG/L
MW-076	3/21/2005	TRANS-1,2-DICHLOROETHENE	0.001	U	MG/L
MW-076	3/21/2005	TRANS-1,3-DICHLOROPROPENE	0.001	U	MG/L
MW-076	3/21/2005	TRANS-1,4-DICHLORO-2-BUTENE	0.005	U	MG/L
MW-076	3/21/2005	TRICHLOROETHENE	0.001	U	MG/L
MW-076	3/21/2005	TRICHLOROFLUOROMETHANE	0.001	U	MG/L
MW-076	3/21/2005	TURBIDITY	1900		NTU
MW-076	3/21/2005	VANADIUM	0.046		MG/L
MW-076	3/21/2005	VINYL ACETATE	0.001	U	MG/L
MW-076	3/21/2005	VINYL CHLORIDE	0.001	U	MG/L
MW-076	3/21/2005	ZINC	0.095		MG/L
MW-076	6/16/2005	FLUORIDE	0.07		MG/L
MW-076	6/16/2005	FREE CYANIDE	0.0013		MG/L
MW-076	9/20/2005	1,1,1,2-TETRACHLOROETHANE	0.001	U	MG/L
MW-076	9/20/2005	1,1,1-TRICHLOROETHANE	0.001	U	MG/L
MW-076	9/20/2005	1,1,2,2-TETRACHLOROETHANE	0.001	U	MG/L
MW-076	9/20/2005	1,1,2-TRICHLOROETHANE	0.001	U	MG/L
MW-076	9/20/2005	1,1-DICHLOROETHANE	0.001	U	MG/L
MW-076	9/20/2005	1,1-DICHLOROETHENE	0.001	U	MG/L
MW-076	9/20/2005	1,2,3-TRICHLOROPROPANE	0.001	U	MG/L
MW-076	9/20/2005	1,2-DIBROMO-3-CHLOROPROPANE	0.001	U	MG/L
MW-076	9/20/2005	1,2-DIBROMOETHANE	0.001	U	MG/L
MW-076	9/20/2005	1,2-DICHLOROBENZENE	0.001	U	MG/L
MW-076	9/20/2005	1,2-DICHLOROETHANE	0.001	U	MG/L
MW-076	9/20/2005	1,2-DICHLOROPROPANE	0.001	U	MG/L
MW-076	9/20/2005	1,4-DICHLOROBENZENE	0.0006		MG/L
MW-076	9/20/2005	2-BUTANONE	0.005	U	MG/L
MW-076	9/20/2005	2-HEXANONE	0.005	U	MG/L
MW-076	9/20/2005	4-METHYL-2-PENTANONE	0.005	U	MG/L
MW-076	9/20/2005	ACETONE	0.0064		MG/L
MW-076	9/20/2005	ACRYLONITRILE	0.004	U	MG/L
MW-076	9/20/2005	ALKALINITY	46		MG/L

Appendix B
North Landfill Historical Groundwater Analytical Data
Quantum Maryland, LLC
Frederick, MD

MW-076	9/20/2005	AMMONIA	1	U	MG/L
MW-076	9/20/2005	ANTIMONY	0.002	U	MG/L
MW-076	9/20/2005	ARSENIC	0.002	U	MG/L
MW-076	9/20/2005	BARIUM	0.071		MG/L
MW-076	9/20/2005	BENZENE	0.001	U	MG/L
MW-076	9/20/2005	BERYLLIUM	0.002	U	MG/L
MW-076	9/20/2005	BICARBONATE ALKALINITY	46		MG/L
MW-076	9/20/2005	BROMOCHLOROMETHANE	0.001	U	MG/L
MW-076	9/20/2005	BROMODICHLOROMETHANE	0.001	U	MG/L
MW-076	9/20/2005	BROMOFORM	0.001	U	MG/L
MW-076	9/20/2005	BROMOMETHANE	0.001	U	MG/L
MW-076	9/20/2005	CADMIUM	0.0005	U	MG/L
MW-076	9/20/2005	CALCIUM	21		MG/L
MW-076	9/20/2005	CARBON DISULFIDE	0.001	U	MG/L
MW-076	9/20/2005	CARBON TETRACHLORIDE	0.001	U	MG/L
MW-076	9/20/2005	CARBONATE ALKALINITY	1	U	MG/L
MW-076	9/20/2005	CHEMICAL OXYGEN DEMAND	10	U	MG/L
MW-076	9/20/2005	CHLORIDE	2.5		MG/L
MW-076	9/20/2005	CHLOROBENZENE	0.001	U	MG/L
MW-076	9/20/2005	CHLORODIBROMOMETHANE	0.001	U	MG/L
MW-076	9/20/2005	CHLOROETHANE	0.001	U	MG/L
MW-076	9/20/2005	CHLOROFORM	0.001	U	MG/L
MW-076	9/20/2005	CHLOROMETHANE	0.001	U	MG/L
MW-076	9/20/2005	CHROMIUM	0.021		MG/L
MW-076	9/20/2005	CIS-1,2-DICHLOROETHENE	0.001	U	MG/L
MW-076	9/20/2005	CIS-1,3-DICHLOROPROPENE	0.001	U	MG/L
MW-076	9/20/2005	COBALT	0.007		MG/L
MW-076	9/20/2005	COPPER	0.029		MG/L
MW-076	9/20/2005	CYANIDE	0.0011		MG/L
MW-076	9/20/2005	DIBROMOMETHANE	0.001	U	MG/L
MW-076	9/20/2005	ETHYLBENZENE	0.001	U	MG/L
MW-076	9/20/2005	FLUORIDE	0.24		MG/L
MW-076	9/20/2005	FREE CYANIDE	0.0024		MG/L
MW-076	9/20/2005	GALLIUM	0.005	U	MG/L
MW-076	9/20/2005	HARDNESS	100		MG/L
MW-076	9/20/2005	IRON	9.8		MG/L
MW-076	9/20/2005	LEAD	0.0058		MG/L
MW-076	9/20/2005	M+P-XYLENES	0.001	U	MG/L
MW-076	9/20/2005	MAGNESIUM	12		MG/L
MW-076	9/20/2005	MANGANESE	0.63		MG/L
MW-076	9/20/2005	MERCURY	0.001	U	MG/L
MW-076	9/20/2005	METHYL IODIDE	0.001	U	MG/L
MW-076	9/20/2005	METHYLENE CHLORIDE	0.005		MG/L
MW-076	9/20/2005	NICKEL	0.011		MG/L
MW-076	9/20/2005	NITRATE	1.7		MG/L
MW-076	9/20/2005	NITRITE	0.005	U	MG/L

Appendix B
North Landfill Historical Groundwater Analytical Data
Quantum Maryland, LLC
Frederick, MD

MW-076	9/20/2005	O-XYLENE	0.001	U	MG/L
MW-076	9/20/2005	SELENIUM	0.01	U	MG/L
MW-076	9/20/2005	SILVER	0.001	U	MG/L
MW-076	9/20/2005	SODIUM	5.9		MG/L
MW-076	9/20/2005	STYRENE	0.001	U	MG/L
MW-076	9/20/2005	SULFATE	30		MG/L
MW-076	9/20/2005	TETRACHLOROETHENE	0.001	U	MG/L
MW-076	9/20/2005	THALLIUM	0.001		MG/L
MW-076	9/20/2005	TOLUENE	0.001	U	MG/L
MW-076	9/20/2005	TOTAL DISSOLVED SOLIDS	130		MG/L
MW-076	9/20/2005	TOTAL XYLENES	0.001	U	MG/L
MW-076	9/20/2005	TRANS-1,2-DICHLOROETHENE	0.001	U	MG/L
MW-076	9/20/2005	TRANS-1,3-DICHLOROPROPENE	0.001	U	MG/L
MW-076	9/20/2005	TRANS-1,4-DICHLORO-2-BUTENE	0.005	U	MG/L
MW-076	9/20/2005	TRICHLOROETHENE	0.001	U	MG/L
MW-076	9/20/2005	TRICHLOROFLUOROMETHANE	0.001	U	MG/L
MW-076	9/20/2005	VANADIUM	0.015		MG/L
MW-076	9/20/2005	VINYL ACETATE	0.005	U	MG/L
MW-076	9/20/2005	VINYL CHLORIDE	0.001	U	MG/L
MW-076	9/20/2005	ZINC	0.043		MG/L
MW-076	11/22/2005	TURBIDITY	120		NTU
MW-076	3/9/2006	1,1,1,2-TETRACHLOROETHANE	0.001	U	MG/L
MW-076	3/9/2006	1,1,1-TRICHLOROETHANE	0.001	U	MG/L
MW-076	3/9/2006	1,1,2,2-TETRACHLOROETHANE	0.001	U	MG/L
MW-076	3/9/2006	1,1,2-TRICHLOROETHANE	0.001	U	MG/L
MW-076	3/9/2006	1,1-DICHLOROETHANE	0.001	U	MG/L
MW-076	3/9/2006	1,1-DICHLOROETHENE	0.001	U	MG/L
MW-076	3/9/2006	1,2,3-TRICHLOROPROPANE	0.001	U	MG/L
MW-076	3/9/2006	1,2-DIBROMO-3-CHLOROPROPANE	0.001	U	MG/L
MW-076	3/9/2006	1,2-DIBROMOETHANE	0.001	U	MG/L
MW-076	3/9/2006	1,2-DICHLOROBENZENE	0.001	U	MG/L
MW-076	3/9/2006	1,2-DICHLOROETHANE	0.001	U	MG/L
MW-076	3/9/2006	1,2-DICHLOROPROPANE	0.001	U	MG/L
MW-076	3/9/2006	1,4-DICHLOROBENZENE	0.001	U	MG/L
MW-076	3/9/2006	2-BUTANONE	0.005	U	MG/L
MW-076	3/9/2006	2-HEXANONE	0.005	U	MG/L
MW-076	3/9/2006	4-METHYL-2-PENTANONE	0.005	U	MG/L
MW-076	3/9/2006	ACETONE	0.005	U	MG/L
MW-076	3/9/2006	ACRYLONITRILE	0.005	U	MG/L
MW-076	3/9/2006	ALKALINITY	12		MG/L
MW-076	3/9/2006	AMMONIA	1	U	MG/L
MW-076	3/9/2006	ANTIMONY	0.002		MG/L
MW-076	3/9/2006	ARSENIC	0.002	U	MG/L
MW-076	3/9/2006	BARIUM	0.038		MG/L
MW-076	3/9/2006	BENZENE	0.001	U	MG/L
MW-076	3/9/2006	BERYLLIUM	0.002	U	MG/L

Appendix B
North Landfill Historical Groundwater Analytical Data
Quantum Maryland, LLC
Frederick, MD

MW-076	3/9/2006	BROMOCHLOROMETHANE	0.001	U	MG/L
MW-076	3/9/2006	BROMODICHLOROMETHANE	0.001	U	MG/L
MW-076	3/9/2006	BROMOFORM	0.001	U	MG/L
MW-076	3/9/2006	BROMOMETHANE	0.001	U	MG/L
MW-076	3/9/2006	CADMIUM	0.0005	U	MG/L
MW-076	3/9/2006	CALCIUM	8.7		MG/L
MW-076	3/9/2006	CARBON DISULFIDE	0.001	U	MG/L
MW-076	3/9/2006	CARBON TETRACHLORIDE	0.001	U	MG/L
MW-076	3/9/2006	CHEMICAL OXYGEN DEMAND	8		MG/L
MW-076	3/9/2006	CHLORIDE	4.5		MG/L
MW-076	3/9/2006	CHLOROBENZENE	0.001	U	MG/L
MW-076	3/9/2006	CHLORODIBROMOMETHANE	0.001	U	MG/L
MW-076	3/9/2006	CHLOROETHANE	0.001	U	MG/L
MW-076	3/9/2006	CHLOROFORM	0.001	U	MG/L
MW-076	3/9/2006	CHLOROMETHANE	0.001	U	MG/L
MW-076	3/9/2006	CHROMIUM	0.025		MG/L
MW-076	3/9/2006	CIS-1,2-DICHLOROETHENE	0.001	U	MG/L
MW-076	3/9/2006	CIS-1,3-DICHLOROPROPENE	0.001	U	MG/L
MW-076	3/9/2006	COBALT	0.004		MG/L
MW-076	3/9/2006	COPPER	0.0077		MG/L
MW-076	3/9/2006	CYANIDE	0.0009		MG/L
MW-076	3/9/2006	DIBROMOMETHANE	0.001	U	MG/L
MW-076	3/9/2006	ETHYLBENZENE	0.001	U	MG/L
MW-076	3/9/2006	FLUORIDE	0.10		MG/L
MW-076	3/9/2006	FREE CYANIDE	0.005	U	MG/L
MW-076	3/9/2006	GALLIUM	0.005	U	MG/L
MW-076	3/9/2006	HARDNESS	54		MG/L
MW-076	3/9/2006	IRON	4.4		MG/L
MW-076	3/9/2006	LEAD	0.0036		MG/L
MW-076	3/9/2006	M+P-XYLENES	0.001	U	MG/L
MW-076	3/9/2006	MAGNESIUM	7.8		MG/L
MW-076	3/9/2006	MANGANESE	0.25		MG/L
MW-076	3/9/2006	MERCURY	0.0002	U	MG/L
MW-076	3/9/2006	METHYL IODIDE	0.001	U	MG/L
MW-076	3/9/2006	METHYLENE CHLORIDE	0.001	U	MG/L
MW-076	3/9/2006	NICKEL	0.0093		MG/L
MW-076	3/9/2006	NITRATE	1.9		MG/L
MW-076	3/9/2006	O-XYLENE	0.001	U	MG/L
MW-076	3/9/2006	SELENIUM	0.005	U	MG/L
MW-076	3/9/2006	SILVER	0.001	U	MG/L
MW-076	3/9/2006	SODIUM	5.3		MG/L
MW-076	3/9/2006	STYRENE	0.001	U	MG/L
MW-076	3/9/2006	SULFATE	41		MG/L
MW-076	3/9/2006	TETRACHLOROETHENE	0.001	U	MG/L
MW-076	3/9/2006	THALLIUM	0.002	U	MG/L
MW-076	3/9/2006	TOLUENE	0.001	U	MG/L

Appendix B
North Landfill Historical Groundwater Analytical Data
Quantum Maryland, LLC
Frederick, MD

MW-076	3/9/2006	TOTAL DISSOLVED SOLIDS	89		MG/L
MW-076	3/9/2006	TOTAL XYLENES	0.001	U	MG/L
MW-076	3/9/2006	TRANS-1,2-DICHLOROETHENE	0.001	U	MG/L
MW-076	3/9/2006	TRANS-1,3-DICHLOROPROPENE	0.001	U	MG/L
MW-076	3/9/2006	TRANS-1,4-DICHLORO-2-BUTENE	0.005	U	MG/L
MW-076	3/9/2006	TRICHLOROETHENE	0.001	U	MG/L
MW-076	3/9/2006	TRICHLOROFLUOROMETHANE	0.001	U	MG/L
MW-076	3/9/2006	TURBIDITY	160		NTU
MW-076	3/9/2006	VANADIUM	0.0042		MG/L
MW-076	3/9/2006	VINYL ACETATE	0.001	U	MG/L
MW-076	3/9/2006	VINYL CHLORIDE	0.001	U	MG/L
MW-076	3/9/2006	ZINC	0.018		MG/L
MW-076	8/22/2006	1,1,1,2-TETRACHLOROETHANE	0.001	U	MG/L
MW-076	8/22/2006	1,1,1-TRICHLOROETHANE	0.001	U	MG/L
MW-076	8/22/2006	1,1,2,2-TETRACHLOROETHANE	0.001	U	MG/L
MW-076	8/22/2006	1,1,2-TRICHLOROETHANE	0.001	U	MG/L
MW-076	8/22/2006	1,1-DICHLOROETHANE	0.001	U	MG/L
MW-076	8/22/2006	1,1-DICHLOROETHENE	0.001	U	MG/L
MW-076	8/22/2006	1,2,3-TRICHLOROPROPANE	0.001	U	MG/L
MW-076	8/22/2006	1,2-DIBROMO-3-CHLOROPROPANE	0.001	U	MG/L
MW-076	8/22/2006	1,2-DIBROMOETHANE	0.001	U	MG/L
MW-076	8/22/2006	1,2-DICHLOROBENZENE	0.001	U	MG/L
MW-076	8/22/2006	1,2-DICHLOROETHANE	0.001	U	MG/L
MW-076	8/22/2006	1,2-DICHLOROPROPANE	0.001	U	MG/L
MW-076	8/22/2006	1,4-DICHLOROBENZENE	0.0011		MG/L
MW-076	8/22/2006	2-BUTANONE	0.005	U	MG/L
MW-076	8/22/2006	2-HEXANONE	0.005	U	MG/L
MW-076	8/22/2006	4-METHYL-2-PENTANONE	0.005	U	MG/L
MW-076	8/22/2006	ACETONE	0.0048		MG/L
MW-076	8/22/2006	ACRYLONITRILE	0.005	U	MG/L
MW-076	8/22/2006	ALKALINITY	38		MG/L
MW-076	8/22/2006	AMMONIA	1	U	MG/L
MW-076	8/22/2006	ANTIMONY	0.002	U	MG/L
MW-076	8/22/2006	ARSENIC	0.002	U	MG/L
MW-076	8/22/2006	BARIUM	0.018		MG/L
MW-076	8/22/2006	BENZENE	0.001	U	MG/L
MW-076	8/22/2006	BERYLLIUM	0.002	U	MG/L
MW-076	8/22/2006	BICARBONATE ALKALINITY	38		MG/L
MW-076	8/22/2006	BROMOCHLOROMETHANE	0.001	U	MG/L
MW-076	8/22/2006	BROMODICHLOROMETHANE	0.001	U	MG/L
MW-076	8/22/2006	BROMOFORM	0.001	U	MG/L
MW-076	8/22/2006	BROMOMETHANE	0.001	U	MG/L
MW-076	8/22/2006	CADMIUM	0.0005	U	MG/L
MW-076	8/22/2006	CALCIUM	15		MG/L
MW-076	8/22/2006	CARBON DISULFIDE	0.001	U	MG/L
MW-076	8/22/2006	CARBON TETRACHLORIDE	0.001	U	MG/L

Appendix B
North Landfill Historical Groundwater Analytical Data
Quantum Maryland, LLC
Frederick, MD

MW-076	8/22/2006	CARBONATE ALKALINITY	1	U	MG/L
MW-076	8/22/2006	CHEMICAL OXYGEN DEMAND	10	U	MG/L
MW-076	8/22/2006	CHLORIDE	5		MG/L
MW-076	8/22/2006	CHLOROBENZENE	0.001	U	MG/L
MW-076	8/22/2006	CHLORODIBROMOMETHANE	0.001	U	MG/L
MW-076	8/22/2006	CHLOROETHANE	0.001	U	MG/L
MW-076	8/22/2006	CHLOROFORM	0.001	U	MG/L
MW-076	8/22/2006	CHLOROMETHANE	0.001	U	MG/L
MW-076	8/22/2006	CHROMIUM	0.012		MG/L
MW-076	8/22/2006	CIS-1,2-DICHLOROETHENE	0.001	U	MG/L
MW-076	8/22/2006	CIS-1,3-DICHLOROPROPENE	0.001	U	MG/L
MW-076	8/22/2006	COBALT	0.005	U	MG/L
MW-076	8/22/2006	COPPER	0.002	U	MG/L
MW-076	8/22/2006	CYANIDE	0.0008		MG/L
MW-076	8/22/2006	DIBROMOMETHANE	0.001	U	MG/L
MW-076	8/22/2006	ETHYLBENZENE	0.001	U	MG/L
MW-076	8/22/2006	FLUORIDE	0.10		MG/L
MW-076	8/22/2006	FREE CYANIDE	0.005	U	MG/L
MW-076	8/22/2006	GALLIUM	0.005	U	MG/L
MW-076	8/22/2006	HARDNESS	65		MG/L
MW-076	8/22/2006	IRON	1.9		MG/L
MW-076	8/22/2006	LEAD	0.002	U	MG/L
MW-076	8/22/2006	M+P-XYLENES	0.001	U	MG/L
MW-076	8/22/2006	MAGNESIUM	6.7		MG/L
MW-076	8/22/2006	MANGANESE	0.084		MG/L
MW-076	8/22/2006	MERCURY	0.0002	U	MG/L
MW-076	8/22/2006	METHYL IODIDE	0.001	U	MG/L
MW-076	8/22/2006	METHYLENE CHLORIDE	0.0044		MG/L
MW-076	8/22/2006	NICKEL	0.0021		MG/L
MW-076	8/22/2006	NITRATE	1.6		MG/L
MW-076	8/22/2006	NITRITE	0.005	U	MG/L
MW-076	8/22/2006	O-XYLENE	0.001	U	MG/L
MW-076	8/22/2006	SELENIUM	0.005	U	MG/L
MW-076	8/22/2006	SILVER	0.001	U	MG/L
MW-076	8/22/2006	SODIUM	5.8		MG/L
MW-076	8/22/2006	STYRENE	0.001	U	MG/L
MW-076	8/22/2006	SULFATE	27		MG/L
MW-076	8/22/2006	TETRACHLOROETHENE	0.001	U	MG/L
MW-076	8/22/2006	THALLIUM	0.002	U	MG/L
MW-076	8/22/2006	TOLUENE	0.001	U	MG/L
MW-076	8/22/2006	TOTAL DISSOLVED SOLIDS	99		MG/L
MW-076	8/22/2006	TOTAL XYLENES	0.001	U	MG/L
MW-076	8/22/2006	TRANS-1,2-DICHLOROETHENE	0.001	U	MG/L
MW-076	8/22/2006	TRANS-1,3-DICHLOROPROPENE	0.001	U	MG/L
MW-076	8/22/2006	TRANS-1,4-DICHLORO-2-BUTENE	0.005	U	MG/L
MW-076	8/22/2006	TRICHLOROETHENE	0.001	U	MG/L

Appendix B
North Landfill Historical Groundwater Analytical Data
Quantum Maryland, LLC
Frederick, MD

MW-076	8/22/2006	TRICHLOROFUOROMETHANE	0.001	U	MG/L
MW-076	8/22/2006	TURBIDITY	65		NTU
MW-076	8/22/2006	VANADIUM	0.005	U	MG/L
MW-076	8/22/2006	VINYL ACETATE	0.001	U	MG/L
MW-076	8/22/2006	VINYL CHLORIDE	0.001	U	MG/L
MW-076	8/22/2006	ZINC	0.013		MG/L
MW-076	3/13/2007	1,1,1,2-TETRACHLOROETHANE	0.001	U	MG/L
MW-076	3/13/2007	1,1,1-TRICHLOROETHANE	0.001	U	MG/L
MW-076	3/13/2007	1,1,2,2-TETRACHLOROETHANE	0.001	U	MG/L
MW-076	3/13/2007	1,1,2-TRICHLOROETHANE	0.001	U	MG/L
MW-076	3/13/2007	1,1-DICHLOROETHANE	0.001	U	MG/L
MW-076	3/13/2007	1,1-DICHLOROETHENE	0.001	U	MG/L
MW-076	3/13/2007	1,2,3-TRICHLOROPROPANE	0.001	U	MG/L
MW-076	3/13/2007	1,2-DIBROMO-3-CHLOROPROPANE	0.001	U	MG/L
MW-076	3/13/2007	1,2-DIBROMOETHANE	0.001	U	MG/L
MW-076	3/13/2007	1,2-DICHLOROBENZENE	0.001	U	MG/L
MW-076	3/13/2007	1,2-DICHLOROETHANE	0.001	U	MG/L
MW-076	3/13/2007	1,2-DICHLOROPROPANE	0.001	U	MG/L
MW-076	3/13/2007	1,4-DICHLOROBENZENE	0.001	U	MG/L
MW-076	3/13/2007	2-BUTANONE	0.005	U	MG/L
MW-076	3/13/2007	2-HEXANONE	0.005	U	MG/L
MW-076	3/13/2007	4-METHYL-2-PENTANONE	0.005	U	MG/L
MW-076	3/13/2007	ACETONE	0.005	U	MG/L
MW-076	3/13/2007	ACRYLONITRILE	0.005	U	MG/L
MW-076	3/13/2007	ALKALINITY	20		MG/L
MW-076	3/13/2007	AMMONIA	1	U	MG/L
MW-076	3/13/2007	ANTIMONY	0.002	U	MG/L
MW-076	3/13/2007	ARSENIC	0.05	U	MG/L
MW-076	3/13/2007	BARIUM	0.013		MG/L
MW-076	3/13/2007	BENZENE	0.001	U	MG/L
MW-076	3/13/2007	BERYLLIUM	0.002	U	MG/L
MW-076	3/13/2007	BROMOCHLOROMETHANE	0.001	U	MG/L
MW-076	3/13/2007	BROMODICHLOROMETHANE	0.001	U	MG/L
MW-076	3/13/2007	BROMOFORM	0.001	U	MG/L
MW-076	3/13/2007	BROMOMETHANE	0.001	U	MG/L
MW-076	3/13/2007	CADMIUM	0.0005	U	MG/L
MW-076	3/13/2007	CALCIUM	7.4		MG/L
MW-076	3/13/2007	CARBON DISULFIDE	0.001	U	MG/L
MW-076	3/13/2007	CARBON TETRACHLORIDE	0.001	U	MG/L
MW-076	3/13/2007	CHEMICAL OXYGEN DEMAND	10	U	MG/L
MW-076	3/13/2007	CHLORIDE	1.5		MG/L
MW-076	3/13/2007	CHLOROBENZENE	0.001	U	MG/L
MW-076	3/13/2007	CHLORODIBROMOMETHANE	0.001	U	MG/L
MW-076	3/13/2007	CHLOROETHANE	0.001	U	MG/L
MW-076	3/13/2007	CHLOROFORM	0.001	U	MG/L
MW-076	3/13/2007	CHLOROMETHANE	0.001	U	MG/L

Appendix B
North Landfill Historical Groundwater Analytical Data
Quantum Maryland, LLC
Frederick, MD

MW-076	3/13/2007	CHROMIUM	0.008		MG/L
MW-076	3/13/2007	CIS-1,2-DICHLOROETHENE	0.001	U	MG/L
MW-076	3/13/2007	CIS-1,3-DICHLOROPROPENE	0.001	U	MG/L
MW-076	3/13/2007	COBALT	0.005	U	MG/L
MW-076	3/13/2007	COPPER	0.002	U	MG/L
MW-076	3/13/2007	CYANIDE	0.001	U	MG/L
MW-076	3/13/2007	DIBROMOMETHANE	0.001	U	MG/L
MW-076	3/13/2007	ETHYLBENZENE	0.001	U	MG/L
MW-076	3/13/2007	FLUORIDE	0.10		MG/L
MW-076	3/13/2007	FREE CYANIDE	0.005	U	MG/L
MW-076	3/13/2007	GALLIUM	0.005	U	MG/L
MW-076	3/13/2007	HARDNESS	42		MG/L
MW-076	3/13/2007	IRON	0.93		MG/L
MW-076	3/13/2007	LEAD	0.002	U	MG/L
MW-076	3/13/2007	M+P-XYLENES	0.001	U	MG/L
MW-076	3/13/2007	MAGNESIUM	5.8		MG/L
MW-076	3/13/2007	MANGANESE	0.042		MG/L
MW-076	3/13/2007	MERCURY	0.0002	U	MG/L
MW-076	3/13/2007	METHYL IODIDE	0.001	U	MG/L
MW-076	3/13/2007	METHYLENE CHLORIDE	0.001	U	MG/L
MW-076	3/13/2007	MOLYBDENUM	0.005	U	MG/L
MW-076	3/13/2007	NICKEL	0.005	U	MG/L
MW-076	3/13/2007	NITRATE	2.3		MG/L
MW-076	3/13/2007	NITRITE	0.005		MG/L
MW-076	3/13/2007	O-XYLENE	0.001	U	MG/L
MW-076	3/13/2007	SELENIUM	0.005	U	MG/L
MW-076	3/13/2007	SILVER	0.001	U	MG/L
MW-076	3/13/2007	SODIUM	4.7		MG/L
MW-076	3/13/2007	STYRENE	0.001	U	MG/L
MW-076	3/13/2007	SULFATE	25		MG/L
MW-076	3/13/2007	TETRACHLOROETHENE	0.001	U	MG/L
MW-076	3/13/2007	THALLIUM	0.002	U	MG/L
MW-076	3/13/2007	TOLUENE	0.001	U	MG/L
MW-076	3/13/2007	TOTAL DISSOLVED SOLIDS	35		MG/L
MW-076	3/13/2007	TOTAL XYLENES	0.001	U	MG/L
MW-076	3/13/2007	TRANS-1,2-DICHLOROETHENE	0.001	U	MG/L
MW-076	3/13/2007	TRANS-1,3-DICHLOROPROPENE	0.001	U	MG/L
MW-076	3/13/2007	TRANS-1,4-DICHLORO-2-BUTENE	0.005	U	MG/L
MW-076	3/13/2007	TRICHLOROETHENE	0.001	U	MG/L
MW-076	3/13/2007	TRICHLOROFLUOROMETHANE	0.001	U	MG/L
MW-076	3/13/2007	TURBIDITY	14		NTU
MW-076	3/13/2007	VANADIUM	0.01	U	MG/L
MW-076	3/13/2007	VINYL ACETATE	0.001	U	MG/L
MW-076	3/13/2007	VINYL CHLORIDE	0.001	U	MG/L
MW-076	3/13/2007	ZINC	0.01	U	MG/L
MW-076	9/11/2007	1,1,1,2-TETRACHLOROETHANE	0.001	U	MG/L

Appendix B
North Landfill Historical Groundwater Analytical Data
Quantum Maryland, LLC
Frederick, MD

MW-076	9/11/2007	1,1,1-TRICHLOROETHANE	0.001	U	MG/L
MW-076	9/11/2007	1,1,2,2-TETRACHLOROETHANE	0.001	U	MG/L
MW-076	9/11/2007	1,1,2-TRICHLOROETHANE	0.001	U	MG/L
MW-076	9/11/2007	1,1-DICHLOROETHANE	0.001	U	MG/L
MW-076	9/11/2007	1,1-DICHLOROETHENE	0.001	U	MG/L
MW-076	9/11/2007	1,2,3-TRICHLOROPROPANE	0.001	U	MG/L
MW-076	9/11/2007	1,2-DIBROMO-3-CHLOROPROPANE	0.001	U	MG/L
MW-076	9/11/2007	1,2-DIBROMOETHANE	0.001	U	MG/L
MW-076	9/11/2007	1,2-DICHLOROBENZENE	0.001	U	MG/L
MW-076	9/11/2007	1,2-DICHLOROETHANE	0.001	U	MG/L
MW-076	9/11/2007	1,2-DICHLOROPROPANE	0.001	U	MG/L
MW-076	9/11/2007	1,4-DICHLOROBENZENE	0.001	U	MG/L
MW-076	9/11/2007	2-BUTANONE	0.005	U	MG/L
MW-076	9/11/2007	2-HEXANONE	0.005	U	MG/L
MW-076	9/11/2007	4-METHYL-2-PENTANONE	0.005	U	MG/L
MW-076	9/11/2007	ACETONE	0.005	U	MG/L
MW-076	9/11/2007	ACRYLONITRILE	0.005	U	MG/L
MW-076	9/11/2007	ALKALINITY	46		MG/L
MW-076	9/11/2007	AMMONIA	0.10	U	MG/L
MW-076	9/11/2007	ANTIMONY	0.002	U	MG/L
MW-076	9/11/2007	ARSENIC	0.002	U	MG/L
MW-076	9/11/2007	BARIUM	0.047		MG/L
MW-076	9/11/2007	BENZENE	0.001	U	MG/L
MW-076	9/11/2007	BERYLLIUM	0.002	U	MG/L
MW-076	9/11/2007	BROMOCHLOROMETHANE	0.001	U	MG/L
MW-076	9/11/2007	BROMODICHLOROMETHANE	0.001	U	MG/L
MW-076	9/11/2007	BROMOFORM	0.001	U	MG/L
MW-076	9/11/2007	BROMOMETHANE	0.001	U	MG/L
MW-076	9/11/2007	CADMIUM	0.0005	U	MG/L
MW-076	9/11/2007	CALCIUM	14		MG/L
MW-076	9/11/2007	CARBON DISULFIDE	0.001	U	MG/L
MW-076	9/11/2007	CARBON TETRACHLORIDE	0.001	U	MG/L
MW-076	9/11/2007	CHEMICAL OXYGEN DEMAND	10	U	MG/L
MW-076	9/11/2007	CHLORIDE	1.5		MG/L
MW-076	9/11/2007	CHLOROBENZENE	0.001	U	MG/L
MW-076	9/11/2007	CHLORODIBROMOMETHANE	0.001	U	MG/L
MW-076	9/11/2007	CHLOROETHANE	0.001	U	MG/L
MW-076	9/11/2007	CHLOROFORM	0.001	U	MG/L
MW-076	9/11/2007	CHLOROMETHANE	0.001	U	MG/L
MW-076	9/11/2007	CHROMIUM	0.015		MG/L
MW-076	9/11/2007	CIS-1,2-DICHLOROETHENE	0.001	U	MG/L
MW-076	9/11/2007	CIS-1,3-DICHLOROPROPENE	0.001	U	MG/L
MW-076	9/11/2007	COBALT	0.004		MG/L
MW-076	9/11/2007	COPPER	0.0042		MG/L
MW-076	9/11/2007	CYANIDE	0.005	U	MG/L
MW-076	9/11/2007	DIBROMOMETHANE	0.001	U	MG/L

Appendix B
North Landfill Historical Groundwater Analytical Data
Quantum Maryland, LLC
Frederick, MD

MW-076	9/11/2007	ETHYLBENZENE	0.001	U	MG/L
MW-076	9/11/2007	FLUORIDE	0.22		MG/L
MW-076	9/11/2007	FREE CYANIDE	0.005	U	MG/L
MW-076	9/11/2007	GALLIUM	0.0076		MG/L
MW-076	9/11/2007	HARDNESS	69		MG/L
MW-076	9/11/2007	IRON	7.2		MG/L
MW-076	9/11/2007	LEAD	0.0063		MG/L
MW-076	9/11/2007	M+P-XYLENES	0.001	U	MG/L
MW-076	9/11/2007	MAGNESIUM	8.4		MG/L
MW-076	9/11/2007	MANGANESE	0.30		MG/L
MW-076	9/11/2007	MERCURY	0.0002	U	MG/L
MW-076	9/11/2007	METHYL IODIDE	0.001	U	MG/L
MW-076	9/11/2007	METHYLENE CHLORIDE	0.001	U	MG/L
MW-076	9/11/2007	NICKEL	0.0085		MG/L
MW-076	9/11/2007	NITRATE	1.8		MG/L
MW-076	9/11/2007	NITRITE	0.038		MG/L
MW-076	9/11/2007	O-XYLENE	0.001	U	MG/L
MW-076	9/11/2007	SELENIUM	0.005	U	MG/L
MW-076	9/11/2007	SILVER	0.0008		MG/L
MW-076	9/11/2007	SODIUM	5.4		MG/L
MW-076	9/11/2007	STYRENE	0.001	U	MG/L
MW-076	9/11/2007	SULFATE	41		MG/L
MW-076	9/11/2007	TETRACHLOROETHENE	0.001	U	MG/L
MW-076	9/11/2007	THALLIUM	0.002	U	MG/L
MW-076	9/11/2007	TOLUENE	0.001	U	MG/L
MW-076	9/11/2007	TOTAL DISSOLVED SOLIDS	89		MG/L
MW-076	9/11/2007	TOTAL XYLENES	0.001	U	MG/L
MW-076	9/11/2007	TRANS-1,2-DICHLOROETHENE	0.001	U	MG/L
MW-076	9/11/2007	TRANS-1,3-DICHLOROPROPENE	0.001	U	MG/L
MW-076	9/11/2007	TRANS-1,4-DICHLORO-2-BUTENE	0.005	U	MG/L
MW-076	9/11/2007	TRICHLOROETHENE	0.001	U	MG/L
MW-076	9/11/2007	TRICHLOROFLUOROMETHANE	0.001	U	MG/L
MW-076	9/11/2007	TURBIDITY	160		NTU
MW-076	9/11/2007	VANADIUM	0.0077		MG/L
MW-076	9/11/2007	VINYL ACETATE	0.001	U	MG/L
MW-076	9/11/2007	VINYL CHLORIDE	0.001	U	MG/L
MW-076	9/11/2007	ZINC	0.018		MG/L
MW-076	3/18/2008	1,1,1,2-TETRACHLOROETHANE	0.001	U	MG/L
MW-076	3/18/2008	1,1,1-TRICHLOROETHANE	0.001	U	MG/L
MW-076	3/18/2008	1,1,2,2-TETRACHLOROETHANE	0.001	U	MG/L
MW-076	3/18/2008	1,1,2-TRICHLOROETHANE	0.001	U	MG/L
MW-076	3/18/2008	1,1-DICHLOROETHANE	0.001	U	MG/L
MW-076	3/18/2008	1,1-DICHLOROETHENE	0.001	U	MG/L
MW-076	3/18/2008	1,2,3-TRICHLOROPROPANE	0.001	U	MG/L
MW-076	3/18/2008	1,2-DIBROMO-3-CHLOROPROPANE	0.001	U	MG/L
MW-076	3/18/2008	1,2-DIBROMOETHANE	0.001	U	MG/L

Appendix B
North Landfill Historical Groundwater Analytical Data
Quantum Maryland, LLC
Frederick, MD

MW-076	3/18/2008	1,2-DICHLOROBENZENE	0.001	U	MG/L
MW-076	3/18/2008	1,2-DICHLOROETHANE	0.001	U	MG/L
MW-076	3/18/2008	1,2-DICHLOROPROPANE	0.001	U	MG/L
MW-076	3/18/2008	1,4-DICHLOROBENZENE	0.001	U	MG/L
MW-076	3/18/2008	2-BUTANONE	0.005	U	MG/L
MW-076	3/18/2008	2-HEXANONE	0.005	U	MG/L
MW-076	3/18/2008	4-METHYL-2-PENTANONE	0.005	U	MG/L
MW-076	3/18/2008	ACETONE	0.005	U	MG/L
MW-076	3/18/2008	ACRYLONITRILE	0.005	U	MG/L
MW-076	3/18/2008	ALKALINITY	12		MG/L
MW-076	3/18/2008	AMMONIA	0.10	U	MG/L
MW-076	3/18/2008	ANTIMONY	0.005		MG/L
MW-076	3/18/2008	ARSENIC	0.0023		MG/L
MW-076	3/18/2008	BARIIUM	0.15		MG/L
MW-076	3/18/2008	BENZENE	0.001	U	MG/L
MW-076	3/18/2008	BERYLLIUM	0.0025	U	MG/L
MW-076	3/18/2008	BROMOCHLOROMETHANE	0.001	U	MG/L
MW-076	3/18/2008	BROMODICHLOROMETHANE	0.001	U	MG/L
MW-076	3/18/2008	BROMOFORM	0.001	U	MG/L
MW-076	3/18/2008	BROMOMETHANE	0.001	U	MG/L
MW-076	3/18/2008	CADMIUM	0.0005	U	MG/L
MW-076	3/18/2008	CALCIUM	11		MG/L
MW-076	3/18/2008	CARBON DISULFIDE	0.001	U	MG/L
MW-076	3/18/2008	CARBON TETRACHLORIDE	0.001	U	MG/L
MW-076	3/18/2008	CHEMICAL OXYGEN DEMAND	6		MG/L
MW-076	3/18/2008	CHLORIDE	8.5		MG/L
MW-076	3/18/2008	CHLOROBENZENE	0.001	U	MG/L
MW-076	3/18/2008	CHLORODIBROMOMETHANE	0.001	U	MG/L
MW-076	3/18/2008	CHLOROETHANE	0.001	U	MG/L
MW-076	3/18/2008	CHLOROFORM	0.001	U	MG/L
MW-076	3/18/2008	CHLOROMETHANE	0.001	U	MG/L
MW-076	3/18/2008	CHROMIUM	0.061		MG/L
MW-076	3/18/2008	CIS-1,2-DICHLOROETHENE	0.001	U	MG/L
MW-076	3/18/2008	CIS-1,3-DICHLOROPROPENE	0.001	U	MG/L
MW-076	3/18/2008	COBALT	0.017		MG/L
MW-076	3/18/2008	COPPER	0.016		MG/L
MW-076	3/18/2008	CYANIDE	0.01		MG/L
MW-076	3/18/2008	DIBROMOMETHANE	0.001	U	MG/L
MW-076	3/18/2008	ETHYLBENZENE	0.001	U	MG/L
MW-076	3/18/2008	FLUORIDE	0.14		MG/L
MW-076	3/18/2008	FREE CYANIDE	0.0072		MG/L
MW-076	3/18/2008	GALLIUM	0.062		MG/L
MW-076	3/18/2008	HARDNESS	91		MG/L
MW-076	3/18/2008	IRON	24		MG/L
MW-076	3/18/2008	LEAD	0.024		MG/L
MW-076	3/18/2008	M+P-XYLENES	0.001	U	MG/L

Appendix B
North Landfill Historical Groundwater Analytical Data
Quantum Maryland, LLC
Frederick, MD

MW-076	3/18/2008	MAGNESIUM	15		MG/L
MW-076	3/18/2008	MANGANESE	1.5		MG/L
MW-076	3/18/2008	MERCURY	0.0002	U	MG/L
MW-076	3/18/2008	METHYL IODIDE	0.001	U	MG/L
MW-076	3/18/2008	METHYLENE CHLORIDE	0.001	U	MG/L
MW-076	3/18/2008	NICKEL	0.056		MG/L
MW-076	3/18/2008	NITRATE	0.05	U	MG/L
MW-076	3/18/2008	NITRITE	0.46		MG/L
MW-076	3/18/2008	O-XYLENE	0.001	U	MG/L
MW-076	3/18/2008	SELENIUM	0.003		MG/L
MW-076	3/18/2008	SILVER	0.001	U	MG/L
MW-076	3/18/2008	SODIUM	4.3		MG/L
MW-076	3/18/2008	STYRENE	0.001	U	MG/L
MW-076	3/18/2008	SULFATE	10	U	MG/L
MW-076	3/18/2008	TETRACHLOROETHENE	0.001	U	MG/L
MW-076	3/18/2008	THALLIUM	0.002	U	MG/L
MW-076	3/18/2008	TOLUENE	0.001	U	MG/L
MW-076	3/18/2008	TOTAL DISSOLVED SOLIDS	41		MG/L
MW-076	3/18/2008	TRANS-1,2-DICHLOROETHENE	0.001	U	MG/L
MW-076	3/18/2008	TRANS-1,3-DICHLOROPROPENE	0.001	U	MG/L
MW-076	3/18/2008	TRANS-1,4-DICHLORO-2-BUTENE	0.005	U	MG/L
MW-076	3/18/2008	TRICHLOROETHENE	0.001	U	MG/L
MW-076	3/18/2008	TRICHLOROFLUOROMETHANE	0.001	U	MG/L
MW-076	3/18/2008	TURBIDITY	310		NTU
MW-076	3/18/2008	VANADIUM	0.062		MG/L
MW-076	3/18/2008	VINYL ACETATE	0.005	U	MG/L
MW-076	3/18/2008	VINYL CHLORIDE	0.001	U	MG/L
MW-076	3/18/2008	ZINC	0.076		MG/L
MW-076	9/25/2008	1,1,1,2-TETRACHLOROETHANE	0.001	U	MG/L
MW-076	9/25/2008	1,1,1-TRICHLOROETHANE	0.001	U	MG/L
MW-076	9/25/2008	1,1,2,2-TETRACHLOROETHANE	0.001	U	MG/L
MW-076	9/25/2008	1,1,2-TRICHLOROETHANE	0.001	U	MG/L
MW-076	9/25/2008	1,1-DICHLOROETHANE	0.001	U	MG/L
MW-076	9/25/2008	1,1-DICHLOROETHENE	0.001	U	MG/L
MW-076	9/25/2008	1,2,3-TRICHLOROPROPANE	0.001	U	MG/L
MW-076	9/25/2008	1,2-DIBROMO-3-CHLOROPROPANE	0.001	U	MG/L
MW-076	9/25/2008	1,2-DIBROMOETHANE	0.001	U	MG/L
MW-076	9/25/2008	1,2-DICHLOROBENZENE	0.001	U	MG/L
MW-076	9/25/2008	1,2-DICHLOROETHANE	0.001	U	MG/L
MW-076	9/25/2008	1,2-DICHLOROPROPANE	0.001	U	MG/L
MW-076	9/25/2008	1,4-DICHLOROBENZENE	0.001	U	MG/L
MW-076	9/25/2008	2-BUTANONE	0.005	U	MG/L
MW-076	9/25/2008	2-HEXANONE	0.005	U	MG/L
MW-076	9/25/2008	4-BROMOFLUOROBENZENE	0.0296		MG/L
MW-076	9/25/2008	4-METHYL-2-PENTANONE	0.005	U	MG/L
MW-076	9/25/2008	ACETONE	0.005	U	MG/L

Appendix B
North Landfill Historical Groundwater Analytical Data
Quantum Maryland, LLC
Frederick, MD

MW-076	9/25/2008	ACRYLONITRILE	0.005	U	MG/L
MW-076	9/25/2008	ALKALINITY	22		MG/L
MW-076	9/25/2008	AMMONIA	0.14		MG/L
MW-076	9/25/2008	ANTIMONY	0.005	U	MG/L
MW-076	9/25/2008	ARSENIC	0.005	U	MG/L
MW-076	9/25/2008	BARIUM	0.025		MG/L
MW-076	9/25/2008	BENZENE	0.001	U	MG/L
MW-076	9/25/2008	BERYLLIUM	0.002	U	MG/L
MW-076	9/25/2008	BROMOCHLOROMETHANE	0.001	U	MG/L
MW-076	9/25/2008	BROMODICHLOROMETHANE	0.001	U	MG/L
MW-076	9/25/2008	BROMOFORM	0.001	U	MG/L
MW-076	9/25/2008	BROMOMETHANE	0.001	U	MG/L
MW-076	9/25/2008	CADMIUM	0.0005	U	MG/L
MW-076	9/25/2008	CALCIUM	12		MG/L
MW-076	9/25/2008	CARBON DISULFIDE	0.001	U	MG/L
MW-076	9/25/2008	CARBON TETRACHLORIDE	0.001	U	MG/L
MW-076	9/25/2008	CHEMICAL OXYGEN DEMAND	10	U	MG/L
MW-076	9/25/2008	CHLORIDE	1.5		MG/L
MW-076	9/25/2008	CHLOROBENZENE	0.001	U	MG/L
MW-076	9/25/2008	CHLORODIBROMOMETHANE	0.001	U	MG/L
MW-076	9/25/2008	CHLOROETHANE	0.001	U	MG/L
MW-076	9/25/2008	CHLOROFORM	0.001	U	MG/L
MW-076	9/25/2008	CHLOROMETHANE	0.001	U	MG/L
MW-076	9/25/2008	CHROMIUM	0.013		MG/L
MW-076	9/25/2008	CIS-1,2-DICHLOROETHENE	0.001	U	MG/L
MW-076	9/25/2008	CIS-1,3-DICHLOROPROPENE	0.001	U	MG/L
MW-076	9/25/2008	COBALT	0.005	U	MG/L
MW-076	9/25/2008	COPPER	0.002	U	MG/L
MW-076	9/25/2008	CYANIDE	0.01	U	MG/L
MW-076	9/25/2008	DIBROMOMETHANE	0.001	U	MG/L
MW-076	9/25/2008	ETHYLBENZENE	0.001	U	MG/L
MW-076	9/25/2008	FLUORIDE	0.20		MG/L
MW-076	9/25/2008	FLUORODIBROMOMETHANE	0.0245		MG/L
MW-076	9/25/2008	FREE CYANIDE	0.01	U	MG/L
MW-076	9/25/2008	GALLIUM	0.005	U	MG/L
MW-076	9/25/2008	HARDNESS	65		MG/L
MW-076	9/25/2008	IRON	4		MG/L
MW-076	9/25/2008	LEAD	0.002	U	MG/L
MW-076	9/25/2008	M+P-XYLENES	0.002	U	MG/L
MW-076	9/25/2008	MAGNESIUM	8.2		MG/L
MW-076	9/25/2008	MANGANESE	0.22		MG/L
MW-076	9/25/2008	MERCURY	0.0002	U	MG/L
MW-076	9/25/2008	METHYL IODIDE	0.001	U	MG/L
MW-076	9/25/2008	METHYLENE CHLORIDE	0.001	U	MG/L
MW-076	9/25/2008	NICKEL	0.005	U	MG/L
MW-076	9/25/2008	NITRATE	2.6		MG/L

Appendix B
North Landfill Historical Groundwater Analytical Data
Quantum Maryland, LLC
Frederick, MD

MW-076	9/25/2008	NITRITE	0.039		MG/L
MW-076	9/25/2008	NITRITE/NITRATE-N	2.6		MG/L
MW-076	9/25/2008	O-XYLENE	0.001	U	MG/L
MW-076	9/25/2008	SELENIUM	0.005	U	MG/L
MW-076	9/25/2008	SILVER	0.002	U	MG/L
MW-076	9/25/2008	SODIUM	6.1		MG/L
MW-076	9/25/2008	STYRENE	0.001	U	MG/L
MW-076	9/25/2008	SULFATE	39		MG/L
MW-076	9/25/2008	TETRACHLOROETHENE	0.001	U	MG/L
MW-076	9/25/2008	THALLIUM	0.002	U	MG/L
MW-076	9/25/2008	TOLUENE	0.001	U	MG/L
MW-076	9/25/2008	TOTAL DISSOLVED SOLIDS	84		MG/L
MW-076	9/25/2008	TRANS-1,2-DICHLOROETHENE	0.001	U	MG/L
MW-076	9/25/2008	TRANS-1,3-DICHLOROPROPENE	0.001	U	MG/L
MW-076	9/25/2008	TRANS-1,4-DICHLORO-2-BUTENE	0.005	U	MG/L
MW-076	9/25/2008	TRICHLOROETHENE	0.001	U	MG/L
MW-076	9/25/2008	TRICHLOROFUOROMETHANE	0.001	U	MG/L
MW-076	9/25/2008	TURBIDITY	12		NTU
MW-076	9/25/2008	VANADIUM	0.005	U	MG/L
MW-076	9/25/2008	VINYL ACETATE	0.001	U	MG/L
MW-076	9/25/2008	VINYL CHLORIDE	0.001	U	MG/L
MW-076	9/25/2008	ZINC	0.017		MG/L
MW-076	2/24/2009	1,1,1,2-TETRACHLOROETHANE	0.001	U	MG/L
MW-076	2/24/2009	1,1,1-TRICHLOROETHANE	0.001	U	MG/L
MW-076	2/24/2009	1,1,2,2-TETRACHLOROETHANE	0.001	U	MG/L
MW-076	2/24/2009	1,1,2-TRICHLOROETHANE	0.001	U	MG/L
MW-076	2/24/2009	1,1-DICHLOROETHANE	0.001	U	MG/L
MW-076	2/24/2009	1,1-DICHLOROETHENE	0.001	U	MG/L
MW-076	2/24/2009	1,2,3-TRICHLOROPROPANE	0.001	U	MG/L
MW-076	2/24/2009	1,2-DIBROMO-3-CHLOROPROPANE	0.001	U	MG/L
MW-076	2/24/2009	1,2-DIBROMOETHANE	0.001	U	MG/L
MW-076	2/24/2009	1,2-DICHLOROBENZENE	0.001	U	MG/L
MW-076	2/24/2009	1,2-DICHLOROETHANE	0.001	U	MG/L
MW-076	2/24/2009	1,2-DICHLOROPROPANE	0.001	U	MG/L
MW-076	2/24/2009	1,4-DICHLOROBENZENE	0.001	U	MG/L
MW-076	2/24/2009	2-BUTANONE	0.005	U	MG/L
MW-076	2/24/2009	2-HEXANONE	0.005	U	MG/L
MW-076	2/24/2009	4-BROMOFLUOROBENZENE	0.0237		MG/L
MW-076	2/24/2009	4-METHYL-2-PENTANONE	0.005	U	MG/L
MW-076	2/24/2009	ACETONE	0.005	U	MG/L
MW-076	2/24/2009	ACRYLONITRILE	0.005	U	MG/L
MW-076	2/24/2009	ALKALINITY	17		MG/L
MW-076	2/24/2009	AMMONIA	0.13		MG/L
MW-076	2/24/2009	ANTIMONY	0.0014		MG/L
MW-076	2/24/2009	ARSENIC	0.005	U	MG/L
MW-076	2/24/2009	BARIUM	0.026		MG/L

Appendix B
North Landfill Historical Groundwater Analytical Data
Quantum Maryland, LLC
Frederick, MD

MW-076	2/24/2009	BENZENE	0.001	U	MG/L
MW-076	2/24/2009	BERYLLIUM	0.002	U	MG/L
MW-076	2/24/2009	BROMOCHLOROMETHANE	0.001	U	MG/L
MW-076	2/24/2009	BROMODICHLOROMETHANE	0.001	U	MG/L
MW-076	2/24/2009	BROMOFORM	0.001	U	MG/L
MW-076	2/24/2009	BROMOMETHANE	0.001	U	MG/L
MW-076	2/24/2009	CADMIUM	0.00052		MG/L
MW-076	2/24/2009	CARBON DISULFIDE	0.001	U	MG/L
MW-076	2/24/2009	CARBON TETRACHLORIDE	0.001	U	MG/L
MW-076	2/24/2009	CHEMICAL OXYGEN DEMAND	10	U	MG/L
MW-076	2/24/2009	CHLORIDE	2		MG/L
MW-076	2/24/2009	CHLOROBENZENE	0.001	U	MG/L
MW-076	2/24/2009	CHLORODIBROMOMETHANE	0.001	U	MG/L
MW-076	2/24/2009	CHLOROETHANE	0.001	U	MG/L
MW-076	2/24/2009	CHLOROFORM	0.001	U	MG/L
MW-076	2/24/2009	CHLOROMETHANE	0.001	U	MG/L
MW-076	2/24/2009	CHROMIUM	0.01		MG/L
MW-076	2/24/2009	CIS-1,2-DICHLOROETHENE	0.001	U	MG/L
MW-076	2/24/2009	CIS-1,3-DICHLOROPROPENE	0.001	U	MG/L
MW-076	2/24/2009	COBALT	0.005	U	MG/L
MW-076	2/24/2009	COPPER	0.019		MG/L
MW-076	2/24/2009	CYANIDE	0.003	U	MG/L
MW-076	2/24/2009	DIBROMOMETHANE	0.001	U	MG/L
MW-076	2/24/2009	ETHYLBENZENE	0.001	U	MG/L
MW-076	2/24/2009	FLUORIDE	0.10		MG/L
MW-076	2/24/2009	FLUORODIBROMOMETHANE	0.0228		MG/L
MW-076	2/24/2009	FREE CYANIDE	0.0017	U	MG/L
MW-076	2/24/2009	GALLIUM	0.005	U	MG/L
MW-076	2/24/2009	HARDNESS	48		MG/L
MW-076	2/24/2009	IRON	2.3		MG/L
MW-076	2/24/2009	LEAD	0.0029		MG/L
MW-076	2/24/2009	M+P-XYLENES	0.00095	U	MG/L
MW-076	2/24/2009	MANGANESE	0.13		MG/L
MW-076	2/24/2009	MERCURY	0.0002	U	MG/L
MW-076	2/24/2009	METHYL IODIDE	0.001	U	MG/L
MW-076	2/24/2009	METHYLENE CHLORIDE	0.001	U	MG/L
MW-076	2/24/2009	NICKEL	0.005	U	MG/L
MW-076	2/24/2009	NITRATE	0.05	U	MG/L
MW-076	2/24/2009	NITRITE	0.021		MG/L
MW-076	2/24/2009	NITRITE/NITRATE-N	0.05	U	MG/L
MW-076	2/24/2009	O-XYLENE	0.001	U	MG/L
MW-076	2/24/2009	SELENIUM	0.005	U	MG/L
MW-076	2/24/2009	SILVER	0.002	U	MG/L
MW-076	2/24/2009	SODIUM	4.6		MG/L
MW-076	2/24/2009	STYRENE	0.001	U	MG/L
MW-076	2/24/2009	SULFATE	26		MG/L

Appendix B
North Landfill Historical Groundwater Analytical Data
Quantum Maryland, LLC
Frederick, MD

MW-076	2/24/2009	TETRACHLOROETHENE	0.001	U	MG/L
MW-076	2/24/2009	THALLIUM	0.002	U	MG/L
MW-076	2/24/2009	TOLUENE	0.001	U	MG/L
MW-076	2/24/2009	TOTAL DISSOLVED SOLIDS	57		MG/L
MW-076	2/24/2009	TRANS-1,2-DICHLOROETHENE	0.001	U	MG/L
MW-076	2/24/2009	TRANS-1,3-DICHLOROPROPENE	0.001	U	MG/L
MW-076	2/24/2009	TRANS-1,4-DICHLORO-2-BUTENE	0.001	U	MG/L
MW-076	2/24/2009	TRICHLOROETHENE	0.001	U	MG/L
MW-076	2/24/2009	TRICHLOROFLUOROMETHANE	0.001	U	MG/L
MW-076	2/24/2009	TURBIDITY	86		NTU
MW-076	2/24/2009	VANADIUM	0.0082		MG/L
MW-076	2/24/2009	VINYL ACETATE	0.001	U	MG/L
MW-076	2/24/2009	VINYL CHLORIDE	0.001	U	MG/L
MW-076	2/24/2009	ZINC	0.033		MG/L
MW-076	8/27/2009	1,1,1,2-TETRACHLOROETHANE	0.001	U	MG/L
MW-076	8/27/2009	1,1,1-TRICHLOROETHANE	0.001	U	MG/L
MW-076	8/27/2009	1,1,2,2-TETRACHLOROETHANE	0.001	U	MG/L
MW-076	8/27/2009	1,1,2-TRICHLOROETHANE	0.001	U	MG/L
MW-076	8/27/2009	1,1-DICHLOROETHANE	0.001	U	MG/L
MW-076	8/27/2009	1,1-DICHLOROETHENE	0.001	U	MG/L
MW-076	8/27/2009	1,2,3-TRICHLOROPROPANE	0.001	U	MG/L
MW-076	8/27/2009	1,2-DIBROMO-3-CHLOROPROPANE	0.001	U	MG/L
MW-076	8/27/2009	1,2-DIBROMOETHANE	0.001	U	MG/L
MW-076	8/27/2009	1,2-DICHLOROBENZENE	0.001	U	MG/L
MW-076	8/27/2009	1,2-DICHLOROETHANE	0.001	U	MG/L
MW-076	8/27/2009	1,2-DICHLOROPROPANE	0.001	U	MG/L
MW-076	8/27/2009	1,4-DICHLOROBENZENE	0.001	U	MG/L
MW-076	8/27/2009	2-BUTANONE	0.005	U	MG/L
MW-076	8/27/2009	2-HEXANONE	0.005	U	MG/L
MW-076	8/27/2009	4-BROMOFLUOROBENZENE	0.0211		MG/L
MW-076	8/27/2009	4-METHYL-2-PENTANONE	0.005	U	MG/L
MW-076	8/27/2009	ACETONE	0.005	U	MG/L
MW-076	8/27/2009	ACRYLONITRILE	0.005	U	MG/L
MW-076	8/27/2009	ALKALINITY	28		MG/L
MW-076	8/27/2009	AMMONIA	0.10	U	MG/L
MW-076	8/27/2009	ANTIMONY	0.002	U	MG/L
MW-076	8/27/2009	ARSENIC	0.005	U	MG/L
MW-076	8/27/2009	BARIUM	0.038		MG/L
MW-076	8/27/2009	BENZENE	0.001	U	MG/L
MW-076	8/27/2009	BERYLLIUM	0.001	U	MG/L
MW-076	8/27/2009	BROMOCHLOROMETHANE	0.001	U	MG/L
MW-076	8/27/2009	BROMODICHLOROMETHANE	0.001	U	MG/L
MW-076	8/27/2009	BROMOFORM	0.001	U	MG/L
MW-076	8/27/2009	BROMOMETHANE	0.001	U	MG/L
MW-076	8/27/2009	CADMIUM	0.0005	U	MG/L
MW-076	8/27/2009	CARBON DISULFIDE	0.001	U	MG/L

Appendix B
North Landfill Historical Groundwater Analytical Data
Quantum Maryland, LLC
Frederick, MD

MW-076	8/27/2009	CARBON TETRACHLORIDE	0.001	U	MG/L
MW-076	8/27/2009	CHEMICAL OXYGEN DEMAND	84		MG/L
MW-076	8/27/2009	CHLORIDE	2.5		MG/L
MW-076	8/27/2009	CHLOROBENZENE	0.001	U	MG/L
MW-076	8/27/2009	CHLORODIBROMOMETHANE	0.001	U	MG/L
MW-076	8/27/2009	CHLOROETHANE	0.001	U	MG/L
MW-076	8/27/2009	CHLOROFORM	0.001	U	MG/L
MW-076	8/27/2009	CHLOROMETHANE	0.001	U	MG/L
MW-076	8/27/2009	CHROMIUM	0.0062		MG/L
MW-076	8/27/2009	CIS-1,2-DICHLOROETHENE	0.001	U	MG/L
MW-076	8/27/2009	CIS-1,3-DICHLOROPROPENE	0.001	U	MG/L
MW-076	8/27/2009	COBALT	0.005	U	MG/L
MW-076	8/27/2009	COPPER	0.0032		MG/L
MW-076	8/27/2009	CYANIDE	0.005	U	MG/L
MW-076	8/27/2009	DIBROMOMETHANE	0.001	U	MG/L
MW-076	8/27/2009	ETHYLBENZENE	0.001	U	MG/L
MW-076	8/27/2009	FLUORIDE	0.12		MG/L
MW-076	8/27/2009	FLUORODIBROMOMETHANE	0.0223		MG/L
MW-076	8/27/2009	FREE CYANIDE	0.0017	U	MG/L
MW-076	8/27/2009	GALLIUM	0.005	U	MG/L
MW-076	8/27/2009	HARDNESS	48		MG/L
MW-076	8/27/2009	IRON	2.2		MG/L
MW-076	8/27/2009	LEAD	0.0053		MG/L
MW-076	8/27/2009	M+P-XYLENES	0.001	U	MG/L
MW-076	8/27/2009	MANGANESE	0.26		MG/L
MW-076	8/27/2009	MERCURY	0.0008	U	MG/L
MW-076	8/27/2009	METHYL IODIDE	0.001	U	MG/L
MW-076	8/27/2009	METHYLENE CHLORIDE	0.001	U	MG/L
MW-076	8/27/2009	NICKEL	0.005	U	MG/L
MW-076	8/27/2009	NITRITE	0.15		MG/L
MW-076	8/27/2009	NITRITE/NITRATE-N	0.05	U	MG/L
MW-076	8/27/2009	O-XYLENE	0.001	U	MG/L
MW-076	8/27/2009	SELENIUM	0.005	U	MG/L
MW-076	8/27/2009	SILVER	0.002	U	MG/L
MW-076	8/27/2009	SODIUM	6.8		MG/L
MW-076	8/27/2009	STYRENE	0.001	U	MG/L
MW-076	8/27/2009	SULFATE	5.1		MG/L
MW-076	8/27/2009	TETRACHLOROETHENE	0.001	U	MG/L
MW-076	8/27/2009	THALLIUM	0.002	U	MG/L
MW-076	8/27/2009	TOLUENE	0.001	U	MG/L
MW-076	8/27/2009	TOTAL DISSOLVED SOLIDS	24		MG/L
MW-076	8/27/2009	TRANS-1,2-DICHLOROETHENE	0.001	U	MG/L
MW-076	8/27/2009	TRANS-1,3-DICHLOROPROPENE	0.001	U	MG/L
MW-076	8/27/2009	TRANS-1,4-DICHLORO-2-BUTENE	0.001	U	MG/L
MW-076	8/27/2009	TRICHLOROETHENE	0.001	U	MG/L
MW-076	8/27/2009	TRICHLOROFLUOROMETHANE	0.001	U	MG/L

Appendix B
North Landfill Historical Groundwater Analytical Data
Quantum Maryland, LLC
Frederick, MD

MW-076	8/27/2009	TURBIDITY	330		NTU
MW-076	8/27/2009	VANADIUM	0.005	U	MG/L
MW-076	8/27/2009	VINYL ACETATE	0.001	U	MG/L
MW-076	8/27/2009	VINYL CHLORIDE	0.001	U	MG/L
MW-076	8/27/2009	ZINC	0.015	U	MG/L
MW-076	3/18/2010	1,1,1,2-TETRACHLOROETHANE	0.001	U	MG/L
MW-076	3/18/2010	1,1,1-TRICHLOROETHANE	0.001	U	MG/L
MW-076	3/18/2010	1,1,2,2-TETRACHLOROETHANE	0.001	U	MG/L
MW-076	3/18/2010	1,1,2-TRICHLOROETHANE	0.001	U	MG/L
MW-076	3/18/2010	1,1-DICHLOROETHANE	0.001	U	MG/L
MW-076	3/18/2010	1,1-DICHLOROETHENE	0.001	U	MG/L
MW-076	3/18/2010	1,2,3-TRICHLOROPROPANE	0.001	U	MG/L
MW-076	3/18/2010	1,2-DIBROMO-3-CHLOROPROPANE	0.001	U	MG/L
MW-076	3/18/2010	1,2-DIBROMOETHANE	0.001	U	MG/L
MW-076	3/18/2010	1,2-DICHLOROBENZENE	0.001	U	MG/L
MW-076	3/18/2010	1,2-DICHLOROETHANE	0.001	U	MG/L
MW-076	3/18/2010	1,2-DICHLOROPROPANE	0.001	U	MG/L
MW-076	3/18/2010	1,4-DICHLOROBENZENE	0.001	U	MG/L
MW-076	3/18/2010	2-BUTANONE	0.005	U	MG/L
MW-076	3/18/2010	2-HEXANONE	0.005	U	MG/L
MW-076	3/18/2010	4-METHYL-2-PENTANONE	0.005	U	MG/L
MW-076	3/18/2010	ACETONE	0.005	U	MG/L
MW-076	3/18/2010	ACRYLONITRILE	0.005	U	MG/L
MW-076	3/18/2010	ALKALINITY	20		MG/L
MW-076	3/18/2010	AMMONIA	0.31		MG/L
MW-076	3/18/2010	ANTIMONY	0.002	U	MG/L
MW-076	3/18/2010	ARSENIC	0.002	U	MG/L
MW-076	3/18/2010	BARIUM	0.032		MG/L
MW-076	3/18/2010	BENZENE	0.001	U	MG/L
MW-076	3/18/2010	BERYLLIUM	0.001	U	MG/L
MW-076	3/18/2010	BROMOCHLOROMETHANE	0.001	U	MG/L
MW-076	3/18/2010	BROMODICHLOROMETHANE	0.001	U	MG/L
MW-076	3/18/2010	BROMOFORM	0.001	U	MG/L
MW-076	3/18/2010	BROMOMETHANE	0.001	U	MG/L
MW-076	3/18/2010	CADMIUM	0.0005	U	MG/L
MW-076	3/18/2010	CALCIUM	8.6		MG/L
MW-076	3/18/2010	CARBON DISULFIDE	0.001	U	MG/L
MW-076	3/18/2010	CARBON TETRACHLORIDE	0.001	U	MG/L
MW-076	3/18/2010	CHEMICAL OXYGEN DEMAND	13		MG/L
MW-076	3/18/2010	CHLORIDE	3		MG/L
MW-076	3/18/2010	CHLOROBENZENE	0.001	U	MG/L
MW-076	3/18/2010	CHLORODIBROMOMETHANE	0.001	U	MG/L
MW-076	3/18/2010	CHLOROETHANE	0.001	U	MG/L
MW-076	3/18/2010	CHLOROFORM	0.001	U	MG/L
MW-076	3/18/2010	CHLOROMETHANE	0.001	U	MG/L
MW-076	3/18/2010	CHROMIUM	0.0025	U	MG/L

Appendix B
North Landfill Historical Groundwater Analytical Data
Quantum Maryland, LLC
Frederick, MD

MW-076	3/18/2010	CIS-1,2-DICHLOROETHENE	0.001	U	MG/L
MW-076	3/18/2010	CIS-1,3-DICHLOROPROPENE	0.001	U	MG/L
MW-076	3/18/2010	COBALT	0.005	U	MG/L
MW-076	3/18/2010	COPPER	0.002	U	MG/L
MW-076	3/18/2010	CYANIDE	0.005	U	MG/L
MW-076	3/18/2010	DIBROMOMETHANE	0.001	U	MG/L
MW-076	3/18/2010	ETHYLBENZENE	0.001	U	MG/L
MW-076	3/18/2010	FLUORIDE	0.10	U	MG/L
MW-076	3/18/2010	FREE CYANIDE	0.0034	U	MG/L
MW-076	3/18/2010	HARDNESS	50		MG/L
MW-076	3/18/2010	IRON	0.41		MG/L
MW-076	3/18/2010	LEAD	0.002	U	MG/L
MW-076	3/18/2010	MAGNESIUM	6.8		MG/L
MW-076	3/18/2010	MANGANESE	0.038		MG/L
MW-076	3/18/2010	MERCURY	0.0002	U	MG/L
MW-076	3/18/2010	METHYL IODIDE	0.001	U	MG/L
MW-076	3/18/2010	METHYL TERT-BUTYL ETHER	0.001	U	MG/L
MW-076	3/18/2010	METHYLENE CHLORIDE	0.001	U	MG/L
MW-076	3/18/2010	NICKEL	0.0064		MG/L
MW-076	3/18/2010	NITRATE	0.093		MG/L
MW-076	3/18/2010	O-XYLENE	0.001	U	MG/L
MW-076	3/18/2010	POTASSIUM	1.6		MG/L
MW-076	3/18/2010	SELENIUM	0.005	U	MG/L
MW-076	3/18/2010	SILVER	0.002	U	MG/L
MW-076	3/18/2010	SODIUM	3.7		MG/L
MW-076	3/18/2010	STYRENE	0.001	U	MG/L
MW-076	3/18/2010	SULFATE	24		MG/L
MW-076	3/18/2010	TETRACHLOROETHENE	0.001	U	MG/L
MW-076	3/18/2010	THALLIUM	0.002	U	MG/L
MW-076	3/18/2010	TOLUENE	0.001	U	MG/L
MW-076	3/18/2010	TOTAL DISSOLVED SOLIDS	110		MG/L
MW-076	3/18/2010	TOTAL XYLENES	0.001	U	MG/L
MW-076	3/18/2010	TRANS-1,2- DICHLOROETHENE	0.001	U	MG/L
MW-076	3/18/2010	TRANS-1,3- DICHLOROPROPENE	0.001	U	MG/L
MW-076	3/18/2010	TRANS-1,4-DICHLORO-2- BUTENE	0.001	U	MG/L
MW-076	3/18/2010	TRICHLOROETHENE	0.001	U	MG/L
MW-076	3/18/2010	TRICHLOROFLUOROMETHA NE	0.001	U	MG/L
MW-076	3/18/2010	TURBIDITY	12		NTU
MW-076	3/18/2010	VANADIUM	0.005	U	MG/L
MW-076	3/18/2010	VINYL ACETATE	0.001	U	MG/L
MW-076	3/18/2010	VINYL CHLORIDE	0.001	U	MG/L
MW-076	3/18/2010	ZINC	0.01	U	MG/L
MW-076	8/26/2010	1,1,1,2- TETRACHLOROETHANE	0.001	U	MG/L
MW-076	8/26/2010	1,1,1-TRICHLOROETHANE	0.001	U	MG/L
MW-076	8/26/2010	1,1,2,2- TETRACHLOROETHANE	0.001	U	MG/L
MW-076	8/26/2010	1,1,2-TRICHLOROETHANE	0.001	U	MG/L

Appendix B
North Landfill Historical Groundwater Analytical Data
Quantum Maryland, LLC
Frederick, MD

MW-076	8/26/2010	1,1-DICHLOROETHANE	0.001	U	MG/L
MW-076	8/26/2010	1,1-DICHLOROETHENE	0.001	U	MG/L
MW-076	8/26/2010	1,2,3-TRICHLOROPROPANE	0.001	U	MG/L
MW-076	8/26/2010	1,2-DIBROMO-3-CHLOROPROPANE	0.001	U	MG/L
MW-076	8/26/2010	1,2-DIBROMOETHANE	0.001	U	MG/L
MW-076	8/26/2010	1,2-DICHLOROBENZENE	0.001	U	MG/L
MW-076	8/26/2010	1,2-DICHLOROETHANE	0.001	U	MG/L
MW-076	8/26/2010	1,2-DICHLOROPROPANE	0.001	U	MG/L
MW-076	8/26/2010	1,4-DICHLOROBENZENE	0.001	U	MG/L
MW-076	8/26/2010	2-BUTANONE	0.005	U	MG/L
MW-076	8/26/2010	2-HEXANONE	0.005	U	MG/L
MW-076	8/26/2010	4-BROMOFLUOROBENZENE	0.0235		MG/L
MW-076	8/26/2010	4-METHYL-2-PENTANONE	0.005	U	MG/L
MW-076	8/26/2010	ACETONE	0.005	U	MG/L
MW-076	8/26/2010	ACRYLONITRILE	0.005	U	MG/L
MW-076	8/26/2010	ALKALINITY	18		MG/L
MW-076	8/26/2010	AMMONIA	0.10	U	MG/L
MW-076	8/26/2010	ANTIMONY	0.001	U	MG/L
MW-076	8/26/2010	ARSENIC	0.001	U	MG/L
MW-076	8/26/2010	BARIUM	0.048		MG/L
MW-076	8/26/2010	BENZENE	0.001	U	MG/L
MW-076	8/26/2010	BERYLLIUM	0.001	U	MG/L
MW-076	8/26/2010	BROMOCHLOROMETHANE	0.001	U	MG/L
MW-076	8/26/2010	BROMODICHLOROMETHANE	0.001	U	MG/L
MW-076	8/26/2010	BROMOFORM	0.001	U	MG/L
MW-076	8/26/2010	BROMOMETHANE	0.001	U	MG/L
MW-076	8/26/2010	CADMIUM	0.0005	U	MG/L
MW-076	8/26/2010	CALCIUM	10		MG/L
MW-076	8/26/2010	CARBON DISULFIDE	0.001	U	MG/L
MW-076	8/26/2010	CARBON TETRACHLORIDE	0.001	U	MG/L
MW-076	8/26/2010	CHEMICAL OXYGEN DEMAND	10	U	MG/L
MW-076	8/26/2010	CHLORIDE	2		MG/L
MW-076	8/26/2010	CHLOROBENZENE	0.001	U	MG/L
MW-076	8/26/2010	CHLORODIBROMOMETHANE	0.001	U	MG/L
MW-076	8/26/2010	CHLOROETHANE	0.001	U	MG/L
MW-076	8/26/2010	CHLOROFORM	0.001	U	MG/L
MW-076	8/26/2010	CHLOROMETHANE	0.001	U	MG/L
MW-076	8/26/2010	CHROMIUM	0.01		MG/L
MW-076	8/26/2010	CIS-1,2-DICHLOROETHENE	0.001	U	MG/L
MW-076	8/26/2010	CIS-1,3-DICHLOROPROPENE	0.001	U	MG/L
MW-076	8/26/2010	COBALT	0.0025		MG/L
MW-076	8/26/2010	COPPER	0.0028		MG/L
MW-076	8/26/2010	CYANIDE	0.005	U	MG/L
MW-076	8/26/2010	DIBROMOMETHANE	0.001	U	MG/L
MW-076	8/26/2010	ETHYLBENZENE	0.001	U	MG/L
MW-076	8/26/2010	FLUORIDE	0.16		MG/L

Appendix B
North Landfill Historical Groundwater Analytical Data
Quantum Maryland, LLC
Frederick, MD

MW-076	8/26/2010	FLUORODIBROMOMETHANE	0.0253		MG/L
MW-076	8/26/2010	FREE CYANIDE	0.0034	U	MG/L
MW-076	8/26/2010	HARDNESS	58		MG/L
MW-076	8/26/2010	IRON	3.5		MG/L
MW-076	8/26/2010	LEAD	0.0026		MG/L
MW-076	8/26/2010	M+P-XYLENES	0.001	U	MG/L
MW-076	8/26/2010	MAGNESIUM	7.8		MG/L
MW-076	8/26/2010	MANGANESE	0.25		MG/L
MW-076	8/26/2010	MERCURY	0.0002	U	MG/L
MW-076	8/26/2010	METHYL IODIDE	0.001	U	MG/L
MW-076	8/26/2010	METHYL TERT-BUTYL ETHER	0.001	U	MG/L
MW-076	8/26/2010	METHYLENE CHLORIDE	0.001	U	MG/L
MW-076	8/26/2010	NICKEL	0.033		MG/L
MW-076	8/26/2010	NITRATE	2.6		MG/L
MW-076	8/26/2010	NITRITE	0.02		MG/L
MW-076	8/26/2010	NITRITE/NITRATE-N	2.6		MG/L
MW-076	8/26/2010	O-XYLENE	0.001	U	MG/L
MW-076	8/26/2010	POTASSIUM	2		MG/L
MW-076	8/26/2010	SELENIUM	0.0025	U	MG/L
MW-076	8/26/2010	SILVER	0.0013		MG/L
MW-076	8/26/2010	SODIUM	5.8		MG/L
MW-076	8/26/2010	STYRENE	0.001	U	MG/L
MW-076	8/26/2010	SULFATE	29		MG/L
MW-076	8/26/2010	TETRACHLOROETHENE	0.001	U	MG/L
MW-076	8/26/2010	THALLIUM	0.001	U	MG/L
MW-076	8/26/2010	TOLUENE	0.001	U	MG/L
MW-076	8/26/2010	TOTAL DISSOLVED SOLIDS	120		MG/L
MW-076	8/26/2010	TOTAL XYLENES	0.0014	U	MG/L
MW-076	8/26/2010	TRANS-1,2- DICHLOROETHENE	0.001	U	MG/L
MW-076	8/26/2010	TRANS-1,3- DICHLOROPROPENE	0.001	U	MG/L
MW-076	8/26/2010	TRANS-1,4-DICHLORO-2- BUTENE	0.001	U	MG/L
MW-076	8/26/2010	TRICHLOROETHENE	0.001	U	MG/L
MW-076	8/26/2010	TRICHLOROFUOROMETHA NE	0.001	U	MG/L
MW-076	8/26/2010	TURBIDITY	29		NTU
MW-076	8/26/2010	VANADIUM	0.005		MG/L
MW-076	8/26/2010	VINYL ACETATE	0.001	U	MG/L
MW-076	8/26/2010	VINYL CHLORIDE	0.001	U	MG/L
MW-076	8/26/2010	ZINC	0.018		MG/L
MW-076	2/23/2011	1,1,1,2- TETRACHLOROETHANE	0.001	U	MG/L
MW-076	2/23/2011	1,1,1-TRICHLOROETHANE	0.001	U	MG/L
MW-076	2/23/2011	1,1,2,2- TETRACHLOROETHANE	0.001	U	MG/L
MW-076	2/23/2011	1,1,2-TRICHLOROETHANE	0.001	U	MG/L
MW-076	2/23/2011	1,1-DICHLOROETHANE	0.001	U	MG/L
MW-076	2/23/2011	1,1-DICHLOROETHENE	0.001	U	MG/L
MW-076	2/23/2011	1,2,3-TRICHLOROPROPANE	0.001	U	MG/L
MW-076	2/23/2011	1,2-DIBROMO-3- CHLOROPROPANE	0.001	U	MG/L

Appendix B
North Landfill Historical Groundwater Analytical Data
Quantum Maryland, LLC
Frederick, MD

MW-076	2/23/2011	1,2-DIBROMOETHANE	0.001	U	MG/L
MW-076	2/23/2011	1,2-DICHLOROBENZENE	0.001	U	MG/L
MW-076	2/23/2011	1,2-DICHLOROETHANE	0.001	U	MG/L
MW-076	2/23/2011	1,2-DICHLOROPROPANE	0.001	U	MG/L
MW-076	2/23/2011	1,4-DICHLOROBENZENE	0.001	U	MG/L
MW-076	2/23/2011	2-BUTANONE	0.005	U	MG/L
MW-076	2/23/2011	2-HEXANONE	0.005	U	MG/L
MW-076	2/23/2011	4-BROMOFLUOROBENZENE	0.0251		MG/L
MW-076	2/23/2011	4-METHYL-2-PENTANONE	0.005	U	MG/L
MW-076	2/23/2011	ACETONE	0.005	U	MG/L
MW-076	2/23/2011	ACRYLONITRILE	0.005	U	MG/L
MW-076	2/23/2011	ALKALINITY	12		MG/L
MW-076	2/23/2011	AMMONIA	0.21		MG/L
MW-076	2/23/2011	ANTIMONY	0.002	U	MG/L
MW-076	2/23/2011	ARSENIC	0.002		MG/L
MW-076	2/23/2011	BARIUM	0.086		MG/L
MW-076	2/23/2011	BENZENE	0.001	U	MG/L
MW-076	2/23/2011	BERYLLIUM	0.0021		MG/L
MW-076	2/23/2011	BROMOCHLOROMETHANE	0.001	U	MG/L
MW-076	2/23/2011	BROMODICHLOROMETHANE	0.001	U	MG/L
MW-076	2/23/2011	BROMOFORM	0.001	U	MG/L
MW-076	2/23/2011	BROMOMETHANE	0.001	U	MG/L
MW-076	2/23/2011	CADMIUM	0.0005	U	MG/L
MW-076	2/23/2011	CALCIUM	11		MG/L
MW-076	2/23/2011	CARBON DISULFIDE	0.001	U	MG/L
MW-076	2/23/2011	CARBON TETRACHLORIDE	0.001	U	MG/L
MW-076	2/23/2011	CHEMICAL OXYGEN DEMAND	22		MG/L
MW-076	2/23/2011	CHLORIDE	4		MG/L
MW-076	2/23/2011	CHLOROBENZENE	0.001	U	MG/L
MW-076	2/23/2011	CHLORODIBROMOMETHANE	0.001	U	MG/L
MW-076	2/23/2011	CHLOROETHANE	0.001	U	MG/L
MW-076	2/23/2011	CHLOROFORM	0.001	U	MG/L
MW-076	2/23/2011	CHLOROMETHANE	0.001	U	MG/L
MW-076	2/23/2011	CHROMIUM	0.021		MG/L
MW-076	2/23/2011	CIS-1,2-DICHLOROETHENE	0.001	U	MG/L
MW-076	2/23/2011	CIS-1,3-DICHLOROPROPENE	0.001	U	MG/L
MW-076	2/23/2011	COBALT	0.0093		MG/L
MW-076	2/23/2011	COPPER	0.01		MG/L
MW-076	2/23/2011	CYANIDE	0.001		MG/L
MW-076	2/23/2011	DIBROMOMETHANE	0.001	U	MG/L
MW-076	2/23/2011	ETHYLBENZENE	0.001	U	MG/L
MW-076	2/23/2011	FLUORIDE	0.19		MG/L
MW-076	2/23/2011	FLUORODIBROMOMETHANE	0.0251		MG/L
MW-076	2/23/2011	FREE CYANIDE	0.0034	U	MG/L
MW-076	2/23/2011	HARDNESS	75		MG/L
MW-076	2/23/2011	IRON	10		MG/L

Appendix B
North Landfill Historical Groundwater Analytical Data
Quantum Maryland, LLC
Frederick, MD

MW-076	2/23/2011	LEAD	0.014		MG/L
MW-076	2/23/2011	M+P-XYLENES	0.001	U	MG/L
MW-076	2/23/2011	MAGNESIUM	11		MG/L
MW-076	2/23/2011	MANGANESE	0.78		MG/L
MW-076	2/23/2011	MERCURY	0.0002	U	MG/L
MW-076	2/23/2011	METHYL IODIDE	0.001	U	MG/L
MW-076	2/23/2011	METHYL TERT-BUTYL ETHER	0.001	U	MG/L
MW-076	2/23/2011	METHYLENE CHLORIDE	0.001	U	MG/L
MW-076	2/23/2011	NICKEL	0.017		MG/L
MW-076	2/23/2011	NITRATE	0.05	U	MG/L
MW-076	2/23/2011	O-XYLENE	0.001	U	MG/L
MW-076	2/23/2011	POTASSIUM	2.9		MG/L
MW-076	2/23/2011	SELENIUM	0.005	U	MG/L
MW-076	2/23/2011	SILVER	0.001	U	MG/L
MW-076	2/23/2011	SODIUM	4.6		MG/L
MW-076	2/23/2011	STYRENE	0.001	U	MG/L
MW-076	2/23/2011	SULFATE	36		MG/L
MW-076	2/23/2011	TETRACHLOROETHENE	0.001	U	MG/L
MW-076	2/23/2011	THALLIUM	0.001	U	MG/L
MW-076	2/23/2011	TOLUENE	0.001	U	MG/L
MW-076	2/23/2011	TOTAL DISSOLVED SOLIDS	110		MG/L
MW-076	2/23/2011	TOTAL XYLENES	0.0014	U	MG/L
MW-076	2/23/2011	TRANS-1,2-DICHLOROETHENE	0.001	U	MG/L
MW-076	2/23/2011	TRANS-1,3-DICHLOROPROPENE	0.001	U	MG/L
MW-076	2/23/2011	TRANS-1,4-DICHLORO-2-BUTENE	0.001	U	MG/L
MW-076	2/23/2011	TRICHLOROETHENE	0.001	U	MG/L
MW-076	2/23/2011	TRICHLOROFLUOROMETHANE	0.001	U	MG/L
MW-076	2/23/2011	TURBIDITY	660		NTU
MW-076	2/23/2011	VANADIUM	0.018		MG/L
MW-076	2/23/2011	VINYL ACETATE	0.001	U	MG/L
MW-076	2/23/2011	VINYL CHLORIDE	0.001	U	MG/L
MW-076	2/23/2011	ZINC	0.047		MG/L
MW-076	8/25/2011	1,1,1,2-TETRACHLOROETHANE	0.001	U	MG/L
MW-076	8/25/2011	1,1,1-TRICHLOROETHANE	0.001	U	MG/L
MW-076	8/25/2011	1,1,2,2-TETRACHLOROETHANE	0.001	U	MG/L
MW-076	8/25/2011	1,1,2-TRICHLOROETHANE	0.001	U	MG/L
MW-076	8/25/2011	1,1-DICHLOROETHANE	0.001	U	MG/L
MW-076	8/25/2011	1,1-DICHLOROETHENE	0.001	U	MG/L
MW-076	8/25/2011	1,2,3-TRICHLOROPROPANE	0.001	U	MG/L
MW-076	8/25/2011	1,2-DIBROMO-3-CHLOROPROPANE	0.001	U	MG/L
MW-076	8/25/2011	1,2-DIBROMOETHANE	0.001	U	MG/L
MW-076	8/25/2011	1,2-DICHLOROBENZENE	0.001	U	MG/L
MW-076	8/25/2011	1,2-DICHLOROETHANE	0.001	U	MG/L
MW-076	8/25/2011	1,2-DICHLOROPROPANE	0.001	U	MG/L
MW-076	8/25/2011	1,4-DICHLOROBENZENE	0.001	U	MG/L
MW-076	8/25/2011	2-BUTANONE	0.005	U	MG/L

Appendix B
North Landfill Historical Groundwater Analytical Data
Quantum Maryland, LLC
Frederick, MD

MW-076	8/25/2011	2-HEXANONE	0.005	U	MG/L
MW-076	8/25/2011	4-METHYL-2-PENTANONE	0.005	U	MG/L
MW-076	8/25/2011	ACETONE	0.025	U	MG/L
MW-076	8/25/2011	ACRYLONITRILE	0.005	U	MG/L
MW-076	8/25/2011	ALKALINITY	15		MG/L
MW-076	8/25/2011	AMMONIA	0.041	J	MG/L
MW-076	8/25/2011	ANTIMONY	0.002	U	MG/L
MW-076	8/25/2011	ARSENIC	0.00082	J	MG/L
MW-076	8/25/2011	BARIUM	0.037		MG/L
MW-076	8/25/2011	BENZENE	0.001	U	MG/L
MW-076	8/25/2011	BERYLLIUM	0.00085	J	MG/L
MW-076	8/25/2011	BROMOCHLOROMETHANE	0.001	U	MG/L
MW-076	8/25/2011	BROMODICHLOROMETHANE	0.001	U	MG/L
MW-076	8/25/2011	BROMOFORM	0.001	U	MG/L
MW-076	8/25/2011	BROMOMETHANE	0.001	U	MG/L
MW-076	8/25/2011	CADMIUM	0.00023	J	MG/L
MW-076	8/25/2011	CALCIUM	12		MG/L
MW-076	8/25/2011	CARBON DISULFIDE	0.001	U	MG/L
MW-076	8/25/2011	CARBON TETRACHLORIDE	0.001	U	MG/L
MW-076	8/25/2011	CHEMICAL OXYGEN DEMAND	10	U	MG/L
MW-076	8/25/2011	CHLORIDE	5		MG/L
MW-076	8/25/2011	CHLOROBENZENE	0.001	U	MG/L
MW-076	8/25/2011	CHLORODIBROMOMETHANE	0.001	U	MG/L
MW-076	8/25/2011	CHLOROETHANE	0.001	U	MG/L
MW-076	8/25/2011	CHLOROFORM	0.001	U	MG/L
MW-076	8/25/2011	CHLROMETHANE	0.001	U	MG/L
MW-076	8/25/2011	CHROMIUM	0.0059	J	MG/L
MW-076	8/25/2011	CIS-1,2-DICHLOROETHENE	0.001	U	MG/L
MW-076	8/25/2011	CIS-1,3-DICHLOROPROPENE	0.001	U	MG/L
MW-076	8/25/2011	COBALT	0.0019	J	MG/L
MW-076	8/25/2011	COPPER	0.0038	J	MG/L
MW-076	8/25/2011	CYANIDE	0.005	U	MG/L
MW-076	8/25/2011	DIBROMOMETHANE	0.001	U	MG/L
MW-076	8/25/2011	ETHYLBENZENE	0.001	U	MG/L
MW-076	8/25/2011	FLUORIDE	0.12		MG/L
MW-076	8/25/2011	FREE CYANIDE	0.005	U	MG/L
MW-076	8/25/2011	HARDNESS	56		MG/L
MW-076	8/25/2011	IRON	2		MG/L
MW-076	8/25/2011	LEAD	0.003		MG/L
MW-076	8/25/2011	MAGNESIUM	6.5	B	MG/L
MW-076	8/25/2011	MANGANESE	0.16		MG/L
MW-076	8/25/2011	MERCURY	0.0002	U	MG/L
MW-076	8/25/2011	METHYL IODIDE	0.001	U	MG/L
MW-076	8/25/2011	METHYL TERT-BUTYL ETHER	0.001	U	MG/L
MW-076	8/25/2011	METHYLENE CHLORIDE	0.001	U	MG/L
MW-076	8/25/2011	NICKEL	0.0042	J	MG/L

Appendix B
North Landfill Historical Groundwater Analytical Data
Quantum Maryland, LLC
Frederick, MD

MW-076	8/25/2011	NITRATE	3.2		MG/L
MW-076	8/25/2011	POTASSIUM	1.8		MG/L
MW-076	8/25/2011	SELENIUM	0.00082	J	MG/L
MW-076	8/25/2011	SILVER	0.01	U	MG/L
MW-076	8/25/2011	SODIUM	5.2		MG/L
MW-076	8/25/2011	STYRENE	0.001	U	MG/L
MW-076	8/25/2011	SULFATE	24		MG/L
MW-076	8/25/2011	TETRACHLOROETHENE	0.001	U	MG/L
MW-076	8/25/2011	THALLIUM	0.002	U	MG/L
MW-076	8/25/2011	TOLUENE	0.001	U	MG/L
MW-076	8/25/2011	TOTAL DISSOLVED SOLIDS	99		MG/L
MW-076	8/25/2011	TOTAL XYLENES	0.0014	U	MG/L
MW-076	8/25/2011	TRANS-1,2-DICHLOROETHENE	0.001	U	MG/L
MW-076	8/25/2011	TRANS-1,3-DICHLOROPROPENE	0.001	U	MG/L
MW-076	8/25/2011	TRANS-1,4-DICHLORO-2-BUTENE	0.001	U	MG/L
MW-076	8/25/2011	TRICHLOROETHENE	0.001	U	MG/L
MW-076	8/25/2011	TRICHLOROFUOROMETHANE	0.001	U	MG/L
MW-076	8/25/2011	TURBIDITY	230		NTU
MW-076	8/25/2011	VANADIUM	0.0029	J	MG/L
MW-076	8/25/2011	VINYL ACETATE	0.001	U	MG/L
MW-076	8/25/2011	VINYL CHLORIDE	0.001	U	MG/L
MW-076	8/25/2011	ZINC	0.0089	J	MG/L
MW-076	2/29/2012	1,1,1,2-TETRACHLOROETHANE	0.001	U	MG/L
MW-076	2/29/2012	1,1,1-TRICHLOROETHANE	0.001	U	MG/L
MW-076	2/29/2012	1,1,2,2-TETRACHLOROETHANE	0.001	U	MG/L
MW-076	2/29/2012	1,1,2-TRICHLOROETHANE	0.001	U	MG/L
MW-076	2/29/2012	1,1-DICHLOROETHANE	0.001	U	MG/L
MW-076	2/29/2012	1,1-DICHLOROETHENE	0.001	U	MG/L
MW-076	2/29/2012	1,2,3-TRICHLOROPROPANE	0.001	U	MG/L
MW-076	2/29/2012	1,2-DIBROMO-3-CHLOROPROPANE	0.001	U	MG/L
MW-076	2/29/2012	1,2-DIBROMOETHANE	0.001	U	MG/L
MW-076	2/29/2012	1,2-DICHLOROBENZENE	0.001	U	MG/L
MW-076	2/29/2012	1,2-DICHLOROETHANE	0.001	U	MG/L
MW-076	2/29/2012	1,2-DICHLOROPROPANE	0.001	U	MG/L
MW-076	2/29/2012	1,4-DICHLOROBENZENE	0.001	U	MG/L
MW-076	2/29/2012	2-BUTANONE	0.005	U	MG/L
MW-076	2/29/2012	2-HEXANONE	0.005	U	MG/L
MW-076	2/29/2012	4-METHYL-2-PENTANONE	0.005	U	MG/L
MW-076	2/29/2012	ACETONE	0.005	U	MG/L
MW-076	2/29/2012	ACRYLONITRILE	0.005	U	MG/L
MW-076	2/29/2012	ALKALINITY	9		MG/L
MW-076	2/29/2012	AMMONIA	0.067	J	MG/L
MW-076	2/29/2012	ANTIMONY	0.00069	J	MG/L
MW-076	2/29/2012	ARSENIC	0.00067	J	MG/L
MW-076	2/29/2012	BARIUM	0.045		MG/L
MW-076	2/29/2012	BENZENE	0.001	U	MG/L

Appendix B
North Landfill Historical Groundwater Analytical Data
Quantum Maryland, LLC
Frederick, MD

MW-076	2/29/2012	BERYLLIUM	0.00096	J	MG/L
MW-076	2/29/2012	BROMOCHLOROMETHANE	0.001	U	MG/L
MW-076	2/29/2012	BROMODICHLOROMETHANE	0.001	U	MG/L
MW-076	2/29/2012	BROMOFORM	0.001	U	MG/L
MW-076	2/29/2012	BROMOMETHANE	0.001	U	MG/L
MW-076	2/29/2012	CADMIUM	0.004	U	MG/L
MW-076	2/29/2012	CALCIUM	9.1		MG/L
MW-076	2/29/2012	CARBON DISULFIDE	0.001	U	MG/L
MW-076	2/29/2012	CARBON TETRACHLORIDE	0.001	U	MG/L
MW-076	2/29/2012	CHEMICAL OXYGEN DEMAND	10	U	MG/L
MW-076	2/29/2012	CHLORIDE	4.5		MG/L
MW-076	2/29/2012	CHLOROBENZENE	0.001	U	MG/L
MW-076	2/29/2012	CHLORODIBROMOMETHANE	0.001	U	MG/L
MW-076	2/29/2012	CHLOROETHANE	0.001	U	MG/L
MW-076	2/29/2012	CHLOROFORM	0.001	U	MG/L
MW-076	2/29/2012	CHLOROMETHANE	0.001	U	MG/L
MW-076	2/29/2012	CHROMIUM	0.011		MG/L
MW-076	2/29/2012	CIS-1,2-DICHLOROETHENE	0.001	U	MG/L
MW-076	2/29/2012	CIS-1,3-DICHLOROPROPENE	0.001	U	MG/L
MW-076	2/29/2012	COBALT	0.0047	J	MG/L
MW-076	2/29/2012	COPPER	0.0057	J	MG/L
MW-076	2/29/2012	CYANIDE	0.005	U	MG/L
MW-076	2/29/2012	DIBROMOMETHANE	0.001	U	MG/L
MW-076	2/29/2012	ETHYLBENZENE	0.001	U	MG/L
MW-076	2/29/2012	FLUORIDE	0.15		MG/L
MW-076	2/29/2012	FREE CYANIDE	0.005	U	MG/L
MW-076	2/29/2012	HARDNESS	56		MG/L
MW-076	2/29/2012	IRON	4.8		MG/L
MW-076	2/29/2012	LEAD	0.0054		MG/L
MW-076	2/29/2012	MAGNESIUM	8		MG/L
MW-076	2/29/2012	MANGANESE	0.34		MG/L
MW-076	2/29/2012	MERCURY	0.0002	U	MG/L
MW-076	2/29/2012	METHYL IODIDE	0.001	U	MG/L
MW-076	2/29/2012	METHYL TERT-BUTYL ETHER	0.001	U	MG/L
MW-076	2/29/2012	METHYLENE CHLORIDE	0.001	U	MG/L
MW-076	2/29/2012	NICKEL	0.0091	J	MG/L
MW-076	2/29/2012	NITRATE	2.9		MG/L
MW-076	2/29/2012	NITRITE	0.011	J	MG/L
MW-076	2/29/2012	NITRITE/NITRATE-N	3		MG/L
MW-076	2/29/2012	POTASSIUM	2		MG/L
MW-076	2/29/2012	SELENIUM	0.035	U	MG/L
MW-076	2/29/2012	SILVER	0.01	U	MG/L
MW-076	2/29/2012	SODIUM	5.2	B	MG/L
MW-076	2/29/2012	STYRENE	0.001	U	MG/L
MW-076	2/29/2012	SULFATE	23	B	MG/L
MW-076	2/29/2012	TETRACHLOROETHENE	0.001	U	MG/L

Appendix B
North Landfill Historical Groundwater Analytical Data
Quantum Maryland, LLC
Frederick, MD

MW-076	2/29/2012	THALLIUM	0.002	U	MG/L
MW-076	2/29/2012	TOLUENE	0.001	U	MG/L
MW-076	2/29/2012	TOTAL DISSOLVED SOLIDS	68		MG/L
MW-076	2/29/2012	TOTAL XYLENES	0.001	U	MG/L
MW-076	2/29/2012	TRANS-1,2-DICHLOROETHENE	0.001	U	MG/L
MW-076	2/29/2012	TRANS-1,3-DICHLOROPROPENE	0.001	U	MG/L
MW-076	2/29/2012	TRANS-1,4-DICHLORO-2-BUTENE	0.005	U	MG/L
MW-076	2/29/2012	TRICHLOROETHENE	0.001	U	MG/L
MW-076	2/29/2012	TRICHLOROFLUOROMETHANE	0.001	U	MG/L
MW-076	2/29/2012	TURBIDITY	150		NTU
MW-076	2/29/2012	VINYL ACETATE	0.001	U	MG/L
MW-076	2/29/2012	VINYL CHLORIDE	0.001	U	MG/L
MW-076	2/29/2012	ZINC	0.023		MG/L
MW-076	8/23/2012	1,1,1,2-TETRACHLOROETHANE	0.001	U	MG/L
MW-076	8/23/2012	1,1,1-TRICHLOROETHANE	0.001	U	MG/L
MW-076	8/23/2012	1,1,2,2-TETRACHLOROETHANE	0.001	U	MG/L
MW-076	8/23/2012	1,1,2-TRICHLOROETHANE	0.001	U	MG/L
MW-076	8/23/2012	1,1-DICHLOROETHANE	0.001	U	MG/L
MW-076	8/23/2012	1,1-DICHLOROETHENE	0.001	U	MG/L
MW-076	8/23/2012	1,2,3-TRICHLOROPROPANE	0.001	U	MG/L
MW-076	8/23/2012	1,2-DIBROMO-3-CHLOROPROPANE	0.001	U	MG/L
MW-076	8/23/2012	1,2-DIBROMOETHANE	0.001	U	MG/L
MW-076	8/23/2012	1,2-DICHLOROBENZENE	0.001	U	MG/L
MW-076	8/23/2012	1,2-DICHLOROETHANE	0.001	U	MG/L
MW-076	8/23/2012	1,2-DICHLOROPROPANE	0.001	U	MG/L
MW-076	8/23/2012	1,4-DICHLOROBENZENE	0.001	U	MG/L
MW-076	8/23/2012	2-BUTANONE	0.005	U	MG/L
MW-076	8/23/2012	2-HEXANONE	0.005	U	MG/L
MW-076	8/23/2012	4-METHYL-2-PENTANONE	0.005	U	MG/L
MW-076	8/23/2012	ACETONE	0.005	U	MG/L
MW-076	8/23/2012	ACRYLONITRILE	0.005	U	MG/L
MW-076	8/23/2012	ALKALINITY	16		MG/L
MW-076	8/23/2012	AMMONIA	1	U	MG/L
MW-076	8/23/2012	ANTIMONY	0.0014	J	MG/L
MW-076	8/23/2012	ARSENIC	0.0011	J	MG/L
MW-076	8/23/2012	BARIUM	0.051		MG/L
MW-076	8/23/2012	BENZENE	0.001	U	MG/L
MW-076	8/23/2012	BERYLLIUM	0.0014	J	MG/L
MW-076	8/23/2012	BROMOCHLOROMETHANE	0.001	U	MG/L
MW-076	8/23/2012	BROMODICHLOROMETHANE	0.001	U	MG/L
MW-076	8/23/2012	BROMOFORM	0.001	U	MG/L
MW-076	8/23/2012	BROMOMETHANE	0.001	U	MG/L
MW-076	8/23/2012	CADMIUM	0.004	U	MG/L
MW-076	8/23/2012	CALCIUM	11		MG/L
MW-076	8/23/2012	CARBON DISULFIDE	0.001	U	MG/L
MW-076	8/23/2012	CARBON TETRACHLORIDE	0.001	U	MG/L

Appendix B
North Landfill Historical Groundwater Analytical Data
Quantum Maryland, LLC
Frederick, MD

MW-076	8/23/2012	CHEMICAL OXYGEN DEMAND	30		MG/L
MW-076	8/23/2012	CHLORIDE	5		MG/L
MW-076	8/23/2012	CHLOROBENZENE	0.001	U	MG/L
MW-076	8/23/2012	CHLORODIBROMOMETHANE	0.001	U	MG/L
MW-076	8/23/2012	CHLOROETHANE	0.001	U	MG/L
MW-076	8/23/2012	CHLOROFORM	0.001	U	MG/L
MW-076	8/23/2012	CHLOROMETHANE	0.001	U	MG/L
MW-076	8/23/2012	CHROMIUM	0.013		MG/L
MW-076	8/23/2012	CIS-1,2-DICHLOROETHENE	0.001	U	MG/L
MW-076	8/23/2012	CIS-1,3-DICHLOROPROPENE	0.001	U	MG/L
MW-076	8/23/2012	COBALT	0.0054	J	MG/L
MW-076	8/23/2012	COPPER	0.006	J	MG/L
MW-076	8/23/2012	CYANIDE	0.0023	J	MG/L
MW-076	8/23/2012	DIBROMOMETHANE	0.001	U	MG/L
MW-076	8/23/2012	ETHYLBENZENE	0.001	U	MG/L
MW-076	8/23/2012	FLUORIDE	0.19		MG/L
MW-076	8/23/2012	FREE CYANIDE	0.005	U	MG/L
MW-076	8/23/2012	HARDNESS	63		MG/L
MW-076	8/23/2012	IRON	5.6		MG/L
MW-076	8/23/2012	LEAD	0.007		MG/L
MW-076	8/23/2012	MAGNESIUM	8.5		MG/L
MW-076	8/23/2012	MANGANESE	0.42		MG/L
MW-076	8/23/2012	MERCURY	0.0002	U	MG/L
MW-076	8/23/2012	METHYL IODIDE	0.001	U	MG/L
MW-076	8/23/2012	METHYL TERT-BUTYL ETHER	0.001	U	MG/L
MW-076	8/23/2012	METHYLENE CHLORIDE	0.001	U	MG/L
MW-076	8/23/2012	NICKEL	0.0099	J	MG/L
MW-076	8/23/2012	NITRATE	3.8		MG/L
MW-076	8/23/2012	POTASSIUM	2.1		MG/L
MW-076	8/23/2012	SELENIUM	0.035	U	MG/L
MW-076	8/23/2012	SILVER	0.01	U	MG/L
MW-076	8/23/2012	SODIUM	4.3		MG/L
MW-076	8/23/2012	STYRENE	0.001	U	MG/L
MW-076	8/23/2012	SULFATE	26		MG/L
MW-076	8/23/2012	TETRACHLOROETHENE	0.001	U	MG/L
MW-076	8/23/2012	THALLIUM	0.002	U	MG/L
MW-076	8/23/2012	TOLUENE	0.001	U	MG/L
MW-076	8/23/2012	TOTAL DISSOLVED SOLIDS	110		MG/L
MW-076	8/23/2012	TOTAL XYLENES	0.001	U	MG/L
MW-076	8/23/2012	TRANS-1,2-DICHLOROETHENE	0.001	U	MG/L
MW-076	8/23/2012	TRANS-1,3-DICHLOROPROPENE	0.001	U	MG/L
MW-076	8/23/2012	TRANS-1,4-DICHLORO-2-BUTENE	0.005	U	MG/L
MW-076	8/23/2012	TRICHLOROETHENE	0.001	U	MG/L
MW-076	8/23/2012	TRICHLOROFLUOROMETHANE	0.001	U	MG/L
MW-076	8/23/2012	TURBIDITY	150		NTU
MW-076	8/23/2012	VANADIUM	0.011		MG/L

Appendix B
North Landfill Historical Groundwater Analytical Data
Quantum Maryland, LLC
Frederick, MD

MW-076	8/23/2012	VINYL ACETATE	0.001	U	MG/L
MW-076	8/23/2012	VINYL CHLORIDE	0.001	U	MG/L
MW-076	8/23/2012	ZINC	0.025		MG/L
MW-076	2/27/2013	1,1,1,2-TETRACHLOROETHANE	0.001	U	MG/L
MW-076	2/27/2013	1,1,1-TRICHLOROETHANE	0.001	U	MG/L
MW-076	2/27/2013	1,1,2,2-TETRACHLOROETHANE	0.001	U	MG/L
MW-076	2/27/2013	1,1,2-TRICHLOROETHANE	0.001	U	MG/L
MW-076	2/27/2013	1,1-DICHLOROETHANE	0.001	U	MG/L
MW-076	2/27/2013	1,1-DICHLOROETHENE	0.001	U	MG/L
MW-076	2/27/2013	1,2,3-TRICHLOROPROPANE	0.001	U	MG/L
MW-076	2/27/2013	1,2-DIBROMO-3-CHLOROPROPANE	0.001	U	MG/L
MW-076	2/27/2013	1,2-DIBROMOETHANE	0.001	U	MG/L
MW-076	2/27/2013	1,2-DICHLOROBENZENE	0.001	U	MG/L
MW-076	2/27/2013	1,2-DICHLOROETHANE	0.001	U	MG/L
MW-076	2/27/2013	1,2-DICHLOROPROPANE	0.001	U	MG/L
MW-076	2/27/2013	1,4-DICHLOROBENZENE	0.001	U	MG/L
MW-076	2/27/2013	2-BUTANONE	0.005	U	MG/L
MW-076	2/27/2013	2-HEXANONE	0.005	U	MG/L
MW-076	2/27/2013	4-METHYL-2-PENTANONE	0.005	U	MG/L
MW-076	2/27/2013	ACETONE	0.005	U	MG/L
MW-076	2/27/2013	ACRYLONITRILE	0.005	U	MG/L
MW-076	2/27/2013	ALKALINITY	11		MG/L
MW-076	2/27/2013	AMMONIA	1	U	MG/L
MW-076	2/27/2013	ANTIMONY	0.00089	J	MG/L
MW-076	2/27/2013	ARSENIC	0.002	U	MG/L
MW-076	2/27/2013	BARIUM	0.019		MG/L
MW-076	2/27/2013	BENZENE	0.001	U	MG/L
MW-076	2/27/2013	BERYLLIUM	0.00027	J	MG/L
MW-076	2/27/2013	BROMOCHLOROMETHANE	0.001	U	MG/L
MW-076	2/27/2013	BROMODICHLOROMETHANE	0.001	U	MG/L
MW-076	2/27/2013	BROMOFORM	0.001	U	MG/L
MW-076	2/27/2013	BROMOMETHANE	0.001	U	MG/L
MW-076	2/27/2013	CADMIUM	0.004	U	MG/L
MW-076	2/27/2013	CALCIUM	7.8		MG/L
MW-076	2/27/2013	CARBON DISULFIDE	0.001	U	MG/L
MW-076	2/27/2013	CARBON TETRACHLORIDE	0.001	U	MG/L
MW-076	2/27/2013	CHEMICAL OXYGEN DEMAND	10	U	MG/L
MW-076	2/27/2013	CHLORIDE	4.8		MG/L
MW-076	2/27/2013	CHLOROBENZENE	0.001	U	MG/L
MW-076	2/27/2013	CHLORODIBROMOMETHANE	0.001	U	MG/L
MW-076	2/27/2013	CHLOROETHANE	0.001	U	MG/L
MW-076	2/27/2013	CHLOROFORM	0.001	U	MG/L
MW-076	2/27/2013	CHLOROMETHANE	0.001	U	MG/L
MW-076	2/27/2013	CHROMIUM	0.0021	J	MG/L
MW-076	2/27/2013	CIS-1,2-DICHLOROETHENE	0.001	U	MG/L
MW-076	2/27/2013	CIS-1,3-DICHLOROPROPENE	0.001	U	MG/L

Appendix B
North Landfill Historical Groundwater Analytical Data
Quantum Maryland, LLC
Frederick, MD

MW-076	2/27/2013	COBALT	0.01	U	MG/L
MW-076	2/27/2013	COPPER	0.0007	J	MG/L
MW-076	2/27/2013	CYANIDE	0.0023	J	MG/L
MW-076	2/27/2013	DIBROMOMETHANE	0.001	U	MG/L
MW-076	2/27/2013	ETHYLBENZENE	0.001	U	MG/L
MW-076	2/27/2013	FLUORIDE	0.16		MG/L
MW-076	2/27/2013	FREE CYANIDE	0.005	U	MG/L
MW-076	2/27/2013	HARDNESS	48		MG/L
MW-076	2/27/2013	IRON	0.36		MG/L
MW-076	2/27/2013	LEAD	0.00038	J	MG/L
MW-076	2/27/2013	MAGNESIUM	7.1		MG/L
MW-076	2/27/2013	MANGANESE	0.018		MG/L
MW-076	2/27/2013	MERCURY	0.0002	U	MG/L
MW-076	2/27/2013	METHYL IODIDE	0.001	U	MG/L
MW-076	2/27/2013	METHYL TERT-BUTYL ETHER	0.001	U	MG/L
MW-076	2/27/2013	METHYLENE CHLORIDE	0.001	U	MG/L
MW-076	2/27/2013	NICKEL	0.0019	J	MG/L
MW-076	2/27/2013	NITRATE	0.06	U	MG/L
MW-076	2/27/2013	POTASSIUM	1.4	B	MG/L
MW-076	2/27/2013	SELENIUM	0.035	U	MG/L
MW-076	2/27/2013	SILVER	0.01	U	MG/L
MW-076	2/27/2013	SODIUM	5.2	B	MG/L
MW-076	2/27/2013	STYRENE	0.001	U	MG/L
MW-076	2/27/2013	SULFATE	24		MG/L
MW-076	2/27/2013	TETRACHLOROETHENE	0.001	U	MG/L
MW-076	2/27/2013	THALLIUM	0.002	U	MG/L
MW-076	2/27/2013	TOLUENE	0.001	U	MG/L
MW-076	2/27/2013	TOTAL DISSOLVED SOLIDS	56		MG/L
MW-076	2/27/2013	TOTAL XYLENES	0.001	U	MG/L
MW-076	2/27/2013	TRANS-1,2- DICHLOROETHENE	0.001	U	MG/L
MW-076	2/27/2013	TRANS-1,3- DICHLOROPROPENE	0.001	U	MG/L
MW-076	2/27/2013	TRANS-1,4-DICHLORO-2- BUTENE	0.005	U	MG/L
MW-076	2/27/2013	TRICHLOROETHENE	0.001	U	MG/L
MW-076	2/27/2013	TRICHLOROFUOROMETHA NE	0.001	U	MG/L
MW-076	2/27/2013	TURBIDITY	11		NTU
MW-076	2/27/2013	VANADIUM	0.00085	J	MG/L
MW-076	2/27/2013	VINYL ACETATE	0.001	U	MG/L
MW-076	2/27/2013	VINYL CHLORIDE	0.001	U	MG/L
MW-076	2/27/2013	ZINC	0.0061	J	MG/L
MW-076	8/29/2013	1,1,1,2- TETRACHLOROETHANE	0.001	U	MG/L
MW-076	8/29/2013	1,1,1-TRICHLOROETHANE	0.001	U	MG/L
MW-076	8/29/2013	1,1,2,2- TETRACHLOROETHANE	0.001	U	MG/L
MW-076	8/29/2013	1,1,2-TRICHLOROETHANE	0.001	U	MG/L
MW-076	8/29/2013	1,1-DICHLOROETHANE	0.001	U	MG/L
MW-076	8/29/2013	1,1-DICHLOROETHENE	0.001	U	MG/L
MW-076	8/29/2013	1,2,3-TRICHLOROPROPANE	0.001	U	MG/L

Appendix B
North Landfill Historical Groundwater Analytical Data
Quantum Maryland, LLC
Frederick, MD

MW-076	8/29/2013	1,2-DIBROMO-3-CHLOROPROPANE	0.001	U	MG/L
MW-076	8/29/2013	1,2-DIBROMOETHANE	0.001	U	MG/L
MW-076	8/29/2013	1,2-DICHLOROBENZENE	0.001	U	MG/L
MW-076	8/29/2013	1,2-DICHLOROETHANE	0.001	U	MG/L
MW-076	8/29/2013	1,2-DICHLOROPROPANE	0.001	U	MG/L
MW-076	8/29/2013	1,4-DICHLOROBENZENE	0.001	U	MG/L
MW-076	8/29/2013	2-BUTANONE	0.005	U	MG/L
MW-076	8/29/2013	2-HEXANONE	0.005	U	MG/L
MW-076	8/29/2013	4-METHYL-2-PENTANONE	0.005	U	MG/L
MW-076	8/29/2013	ACETONE	0.005	U	MG/L
MW-076	8/29/2013	ACRYLONITRILE	0.01	U	MG/L
MW-076	8/29/2013	ALKALINITY	22		MG/L
MW-076	8/29/2013	AMMONIA	1	U	MG/L
MW-076	8/29/2013	ANTIMONY	0.002	B	MG/L
MW-076	8/29/2013	ARSENIC	0.002	U	MG/L
MW-076	8/29/2013	BARIUM	0.026		MG/L
MW-076	8/29/2013	BENZENE	0.001	U	MG/L
MW-076	8/29/2013	BERYLLIUM	0.00064	J	MG/L
MW-076	8/29/2013	BROMOCHLOROMETHANE	0.001	U	MG/L
MW-076	8/29/2013	BROMODICHLOROMETHANE	0.001	U	MG/L
MW-076	8/29/2013	BROMOFORM	0.001	U	MG/L
MW-076	8/29/2013	BROMOMETHANE	0.001	U	MG/L
MW-076	8/29/2013	CADMIUM	0.004	U	MG/L
MW-076	8/29/2013	CALCIUM	10		MG/L
MW-076	8/29/2013	CARBON DISULFIDE	0.001	U	MG/L
MW-076	8/29/2013	CARBON TETRACHLORIDE	0.001	U	MG/L
MW-076	8/29/2013	CHEMICAL OXYGEN DEMAND	10	U	MG/L
MW-076	8/29/2013	CHLORIDE	3.8	B	MG/L
MW-076	8/29/2013	CHLOROBENZENE	0.001	U	MG/L
MW-076	8/29/2013	CHLORODIBROMOMETHANE	0.001	U	MG/L
MW-076	8/29/2013	CHLOROETHANE	0.001	U	MG/L
MW-076	8/29/2013	CHLOROFORM	0.001	U	MG/L
MW-076	8/29/2013	CHLOROMETHANE	0.001	U	MG/L
MW-076	8/29/2013	CHROMIUM	0.0062	J	MG/L
MW-076	8/29/2013	CIS-1,2-DICHLOROETHENE	0.001	U	MG/L
MW-076	8/29/2013	CIS-1,3-DICHLOROPROPENE	0.001	U	MG/L
MW-076	8/29/2013	COBALT	0.00071	J	MG/L
MW-076	8/29/2013	COPPER	0.0019	J	MG/L
MW-076	8/29/2013	CYANIDE	0.005	U	MG/L
MW-076	8/29/2013	DIBROMOMETHANE	0.001	U	MG/L
MW-076	8/29/2013	ETHYLBENZENE	0.001	U	MG/L
MW-076	8/29/2013	FLUORIDE	0.11		MG/L
MW-076	8/29/2013	FREE CYANIDE	0.005	U	MG/L
MW-076	8/29/2013	HARDNESS	57		MG/L
MW-076	8/29/2013	IRON	1.6		MG/L
MW-076	8/29/2013	LEAD	0.0013	J	MG/L

Appendix B
North Landfill Historical Groundwater Analytical Data
Quantum Maryland, LLC
Frederick, MD

MW-076	8/29/2013	MAGNESIUM	7.6		MG/L
MW-076	8/29/2013	MANGANESE	0.098		MG/L
MW-076	8/29/2013	MERCURY	0.0002	U	MG/L
MW-076	8/29/2013	METHYL IODIDE	0.002	U	MG/L
MW-076	8/29/2013	METHYL TERT-BUTYL ETHER	0.002	U	MG/L
MW-076	8/29/2013	METHYLENE CHLORIDE	0.001	U	MG/L
MW-076	8/29/2013	NICKEL	0.0023	J	MG/L
MW-076	8/29/2013	NITRATE	0.06	U	MG/L
MW-076	8/29/2013	POTASSIUM	1.6		MG/L
MW-076	8/29/2013	SELENIUM	0.035	U	MG/L
MW-076	8/29/2013	SILVER	0.01	U	MG/L
MW-076	8/29/2013	SODIUM	5.1	B	MG/L
MW-076	8/29/2013	STYRENE	0.001	U	MG/L
MW-076	8/29/2013	SULFATE	24		MG/L
MW-076	8/29/2013	TETRACHLOROETHENE	0.001	U	MG/L
MW-076	8/29/2013	THALLIUM	0.002	U	MG/L
MW-076	8/29/2013	TOLUENE	0.001	U	MG/L
MW-076	8/29/2013	TOTAL DISSOLVED SOLIDS	160		MG/L
MW-076	8/29/2013	TOTAL XYLENES	0.001	U	MG/L
MW-076	8/29/2013	TRANS-1,2-DICHLOROETHENE	0.001	U	MG/L
MW-076	8/29/2013	TRANS-1,3-DICHLOROPROPENE	0.001	U	MG/L
MW-076	8/29/2013	TRANS-1,4-DICHLORO-2-BUTENE	0.005	U	MG/L
MW-076	8/29/2013	TRICHLOROETHENE	0.001	U	MG/L
MW-076	8/29/2013	TRICHLOROFLUOROMETHANE	0.001	U	MG/L
MW-076	8/29/2013	TURBIDITY	130		NTU
MW-076	8/29/2013	VANADIUM	0.0017	J	MG/L
MW-076	8/29/2013	VINYL ACETATE	0.001	U	MG/L
MW-076	8/29/2013	VINYL CHLORIDE	0.001	U	MG/L
MW-076	8/29/2013	ZINC	0.0084	J	MG/L
MW-076	3/11/2014	1,1,1,2-TETRACHLOROETHANE	0.01	U	MG/L
MW-076	3/11/2014	1,1,1-TRICHLOROETHANE	0.005	U	MG/L
MW-076	3/11/2014	1,1,2,2-TETRACHLOROETHANE	0.005	U	MG/L
MW-076	3/11/2014	1,1,2-TRICHLOROETHANE	0.005	U	MG/L
MW-076	3/11/2014	1,1-DICHLOROETHANE	0.005	U	MG/L
MW-076	3/11/2014	1,1-DICHLOROETHENE	0.005	U	MG/L
MW-076	3/11/2014	1,2,3-TRICHLOROPROPANE	0.005	U	MG/L
MW-076	3/11/2014	1,2-DIBROMO-3-CHLOROPROPANE	0.01	U	MG/L
MW-076	3/11/2014	1,2-DIBROMOETHANE	0.005	U	MG/L
MW-076	3/11/2014	1,2-DICHLOROBENZENE	0.005	U	MG/L
MW-076	3/11/2014	1,2-DICHLOROETHANE	0.005	U	MG/L
MW-076	3/11/2014	1,2-DICHLOROPROPANE	0.005	U	MG/L
MW-076	3/11/2014	1,4-DICHLOROBENZENE	0.01	U	MG/L
MW-076	3/11/2014	2-BUTANONE	0.01	U	MG/L
MW-076	3/11/2014	2-HEXANONE	0.01	U	MG/L
MW-076	3/11/2014	4-METHYL-2-PENTANONE	0.01	U	MG/L
MW-076	3/11/2014	ACETONE	0.0062	J	MG/L

Appendix B
North Landfill Historical Groundwater Analytical Data
Quantum Maryland, LLC
Frederick, MD

MW-076	3/11/2014	ACRYLONITRILE	0.10	U	MG/L
MW-076	3/11/2014	ALKALINITY	8		MG/L
MW-076	3/11/2014	AMMONIA	0.056	J	MG/L
MW-076	3/11/2014	ANTIMONY	0.002	U	MG/L
MW-076	3/11/2014	ARSENIC	0.002	U	MG/L
MW-076	3/11/2014	BARIUM	0.017		MG/L
MW-076	3/11/2014	BENZENE	0.005	U	MG/L
MW-076	3/11/2014	BERYLLIUM	0.00047	J	MG/L
MW-076	3/11/2014	BROMOCHLOROMETHANE	0.005	U	MG/L
MW-076	3/11/2014	BROMODICHLOROMETHANE	0.005	U	MG/L
MW-076	3/11/2014	BROMOFORM	0.005	U	MG/L
MW-076	3/11/2014	BROMOMETHANE	0.01	U	MG/L
MW-076	3/11/2014	CADMIUM	0.004	U	MG/L
MW-076	3/11/2014	CALCIUM	8.6		MG/L
MW-076	3/11/2014	CARBON DISULFIDE	0.01	U	MG/L
MW-076	3/11/2014	CARBON TETRACHLORIDE	0.005	U	MG/L
MW-076	3/11/2014	CHEMICAL OXYGEN DEMAND	10	U	MG/L
MW-076	3/11/2014	CHLORIDE	5.7		MG/L
MW-076	3/11/2014	CHLOROBENZENE	0.005	U	MG/L
MW-076	3/11/2014	CHLORODIBROMOMETHANE	0.005	U	MG/L
MW-076	3/11/2014	CHLOROETHANE	0.01	U	MG/L
MW-076	3/11/2014	CHLOROFORM	0.005	U	MG/L
MW-076	3/11/2014	CHLOROMETHANE	0.01	U	MG/L
MW-076	3/11/2014	CHROMIUM	0.0029	J	MG/L
MW-076	3/11/2014	CIS-1,2-DICHLOROETHENE	0.005	U	MG/L
MW-076	3/11/2014	CIS-1,3-DICHLOROPROPENE	0.005	U	MG/L
MW-076	3/11/2014	COBALT	0.01	U	MG/L
MW-076	3/11/2014	COPPER	0.01	U	MG/L
MW-076	3/11/2014	CYANIDE	0.005	U	MG/L
MW-076	3/11/2014	DIBROMOMETHANE	0.005	U	MG/L
MW-076	3/11/2014	ETHYLBENZENE	0.005	U	MG/L
MW-076	3/11/2014	FLUORIDE	0.22		MG/L
MW-076	3/11/2014	FREE CYANIDE	0.005	U	MG/L
MW-076	3/11/2014	HARDNESS	53		MG/L
MW-076	3/11/2014	IRON	0.046		MG/L
MW-076	3/11/2014	LEAD	0.002	U	MG/L
MW-076	3/11/2014	MAGNESIUM	7.6		MG/L
MW-076	3/11/2014	MANGANESE	0.0048	J	MG/L
MW-076	3/11/2014	MERCURY	0.0002	U	MG/L
MW-076	3/11/2014	METHYL IODIDE	0.005	U	MG/L
MW-076	3/11/2014	METHYL TERT-BUTYL ETHER	0.005	U	MG/L
MW-076	3/11/2014	METHYLENE CHLORIDE	0.01	U	MG/L
MW-076	3/11/2014	NICKEL	0.0017	J	MG/L
MW-076	3/11/2014	NITRATE	3.2		MG/L
MW-076	3/11/2014	POTASSIUM	1.4		MG/L
MW-076	3/11/2014	SELENIUM	0.00064	J	MG/L

Appendix B
North Landfill Historical Groundwater Analytical Data
Quantum Maryland, LLC
Frederick, MD

MW-076	3/11/2014	SILVER	0.01	U	MG/L
MW-076	3/11/2014	SODIUM	5.3	B	MG/L
MW-076	3/11/2014	STYRENE	0.005	U	MG/L
MW-076	3/11/2014	SULFATE	27		MG/L
MW-076	3/11/2014	TETRACHLOROETHENE	0.005	U	MG/L
MW-076	3/11/2014	THALLIUM	0.00018	J	MG/L
MW-076	3/11/2014	TOLUENE	0.005	U	MG/L
MW-076	3/11/2014	TOTAL DISSOLVED SOLIDS	98		MG/L
MW-076	3/11/2014	TOTAL XYLENES	0.005	U	MG/L
MW-076	3/11/2014	TRANS-1,2-DICHLOROETHENE	0.005	U	MG/L
MW-076	3/11/2014	TRANS-1,3-DICHLOROPROPENE	0.005	U	MG/L
MW-076	3/11/2014	TRANS-1,4-DICHLORO-2-BUTENE	0.005	U	MG/L
MW-076	3/11/2014	TRICHLOROETHENE	0.005	U	MG/L
MW-076	3/11/2014	TRICHLOROFLUOROMETHANE	0.01	U	MG/L
MW-076	3/11/2014	TURBIDITY	1.6		NTU
MW-076	3/11/2014	VANADIUM	0.01	U	MG/L
MW-076	3/11/2014	VINYL ACETATE	0.01	U	MG/L
MW-076	3/11/2014	VINYL CHLORIDE	0.002	U	MG/L
MW-076	3/11/2014	ZINC	0.0045	J	MG/L
MW-076	3/11/2015	1,1,1,2-TETRACHLOROETHANE	0.001	U	MG/L
MW-076	3/11/2015	1,1,1-TRICHLOROETHANE	0.001	U	MG/L
MW-076	3/11/2015	1,1,2,2-TETRACHLOROETHANE	0.001	U	MG/L
MW-076	3/11/2015	1,1,2-TRICHLOROETHANE	0.001	U	MG/L
MW-076	3/11/2015	1,1-DICHLOROETHANE	0.001	U	MG/L
MW-076	3/11/2015	1,1-DICHLOROETHENE	0.001	U	MG/L
MW-076	3/11/2015	1,2,3-TRICHLOROPROPANE	0.001	U	MG/L
MW-076	3/11/2015	1,2-DIBROMO-3-CHLOROPROPANE	0.001	U	MG/L
MW-076	3/11/2015	1,2-DIBROMOETHANE	0.001	U	MG/L
MW-076	3/11/2015	1,2-DICHLOROBENZENE	0.001	U	MG/L
MW-076	3/11/2015	1,2-DICHLOROETHANE	0.001	U	MG/L
MW-076	3/11/2015	1,2-DICHLOROPROPANE	0.001	U	MG/L
MW-076	3/11/2015	1,4-DICHLOROBENZENE	0.001	U	MG/L
MW-076	3/11/2015	2-BUTANONE	0.005	U	MG/L
MW-076	3/11/2015	2-HEXANONE	0.005	U	MG/L
MW-076	3/11/2015	4-METHYL-2-PENTANONE	0.005	U	MG/L
MW-076	3/11/2015	ACETONE	0.0013	J	MG/L
MW-076	3/11/2015	ACRYLONITRILE	0.005	U	MG/L
MW-076	3/11/2015	ALKALINITY	60		MG/L
MW-076	3/11/2015	AMMONIA	1	U	MG/L
MW-076	3/11/2015	ANTIMONY	0.001	U	MG/L
MW-076	3/11/2015	ARSENIC	0.00099	J	MG/L
MW-076	3/11/2015	BARIUM	0.037		MG/L
MW-076	3/11/2015	BENZENE	0.001	U	MG/L
MW-076	3/11/2015	BERYLLIUM	0.00067	J	MG/L
MW-076	3/11/2015	BROMOCHLOROMETHANE	0.001	U	MG/L
MW-076	3/11/2015	BROMODICHLOROMETHANE	0.001	U	MG/L

Appendix B
North Landfill Historical Groundwater Analytical Data
Quantum Maryland, LLC
Frederick, MD

MW-076	3/11/2015	BROMOFORM	0.001	U	MG/L
MW-076	3/11/2015	BROMOMETHANE	0.001	U	MG/L
MW-076	3/11/2015	CADMIUM	0.004	U	MG/L
MW-076	3/11/2015	CALCIUM	12		MG/L
MW-076	3/11/2015	CARBON DISULFIDE	0.001	U	MG/L
MW-076	3/11/2015	CARBON TETRACHLORIDE	0.001	U	MG/L
MW-076	3/11/2015	CHEMICAL OXYGEN DEMAND	10	U	MG/L
MW-076	3/11/2015	CHLORIDE	16		MG/L
MW-076	3/11/2015	CHLOROBENZENE	0.001	U	MG/L
MW-076	3/11/2015	CHLORODIBROMOMETHANE	0.001	U	MG/L
MW-076	3/11/2015	CHLOROETHANE	0.001	U	MG/L
MW-076	3/11/2015	CHLOROFORM	0.001	U	MG/L
MW-076	3/11/2015	CHLROMETHANE	0.001	U	MG/L
MW-076	3/11/2015	CHROMIUM	0.00033	J	MG/L
MW-076	3/11/2015	CIS-1,2-DICHLOROETHENE	0.001	U	MG/L
MW-076	3/11/2015	CIS-1,3-DICHLOROPROPENE	0.001	U	MG/L
MW-076	3/11/2015	COBALT	0.00019	J	MG/L
MW-076	3/11/2015	COPPER	0.00093	J	MG/L
MW-076	3/11/2015	CYANIDE	0.005	U	MG/L
MW-076	3/11/2015	DIBROMOMETHANE	0.001	U	MG/L
MW-076	3/11/2015	ETHYLBENZENE	0.001	U	MG/L
MW-076	3/11/2015	FLUORIDE	0.48		MG/L
MW-076	3/11/2015	FREE CYANIDE	0.005	U	MG/L
MW-076	3/11/2015	GALLIUM	0.005	U	MG/L
MW-076	3/11/2015	HARDNESS	70		MG/L
MW-076	3/11/2015	IRON	0.37	B	MG/L
MW-076	3/11/2015	LEAD	0.00025	J	MG/L
MW-076	3/11/2015	MAGNESIUM	9.5		MG/L
MW-076	3/11/2015	MANGANESE	0.014		MG/L
MW-076	3/11/2015	MERCURY	0.0002	U	MG/L
MW-076	3/11/2015	METHYL IODIDE	0.001	U	MG/L
MW-076	3/11/2015	METHYL TERT-BUTYL ETHER	0.002	U	MG/L
MW-076	3/11/2015	METHYLENE CHLORIDE	0.001	U	MG/L
MW-076	3/11/2015	NICKEL	0.0023	J	MG/L
MW-076	3/11/2015	NITRATE	2.4		MG/L
MW-076	3/11/2015	NITRITE	0.0054	J	MG/L
MW-076	3/11/2015	NITRITE/NITRATE-N	2.4		MG/L
MW-076	3/11/2015	POTASSIUM	1.6		MG/L
MW-076	3/11/2015	SELENIUM	0.0017	J	MG/L
MW-076	3/11/2015	SILVER	0.01	U	MG/L
MW-076	3/11/2015	SODIUM	10		MG/L
MW-076	3/11/2015	STYRENE	0.001	U	MG/L
MW-076	3/11/2015	SULFATE	24		MG/L
MW-076	3/11/2015	TETRACHLOROETHENE	0.001	U	MG/L
MW-076	3/11/2015	THALLIUM	0.002	U	MG/L
MW-076	3/11/2015	TOLUENE	0.001	U	MG/L

Appendix B
North Landfill Historical Groundwater Analytical Data
Quantum Maryland, LLC
Frederick, MD

MW-076	3/11/2015	TOTAL DISSOLVED SOLIDS	99		MG/L
MW-076	3/11/2015	TOTAL XYLENES	0.001	U	MG/L
MW-076	3/11/2015	TRANS-1,2-DICHLOROETHENE	0.001	U	MG/L
MW-076	3/11/2015	TRANS-1,3-DICHLOROPROPENE	0.001	U	MG/L
MW-076	3/11/2015	TRANS-1,4-DICHLORO-2-BUTENE	0.001	U	MG/L
MW-076	3/11/2015	TRICHLOROETHENE	0.001	U	MG/L
MW-076	3/11/2015	TRICHLOROFLUOROMETHANE	0.001	U	MG/L
MW-076	3/11/2015	TURBIDITY	15		NTU
MW-076	3/11/2015	VANADIUM	0.0014	J	MG/L
MW-076	3/11/2015	VINYL ACETATE	0.001	U	MG/L
MW-076	3/11/2015	VINYL CHLORIDE	0.001	U	MG/L
MW-076	3/11/2015	ZINC	0.0031	J	MG/L
MW-076	8/20/2015	1,1,1,2-TETRACHLOROETHANE	0.002	U	MG/L
MW-076	8/20/2015	1,1,1-TRICHLOROETHANE	0.001	U	MG/L
MW-076	8/20/2015	1,1,2,2-TETRACHLOROETHANE	0.001	U	MG/L
MW-076	8/20/2015	1,1,2-TRICHLOROETHANE	0.001	U	MG/L
MW-076	8/20/2015	1,1-DICHLOROETHANE	0.001	U	MG/L
MW-076	8/20/2015	1,1-DICHLOROETHENE	0.001	U	MG/L
MW-076	8/20/2015	1,2,3-TRICHLOROPROPANE	0.001	U	MG/L
MW-076	8/20/2015	1,2-DIBROMO-3-CHLOROPROPANE	0.001	U	MG/L
MW-076	8/20/2015	1,2-DIBROMOETHANE	0.001	U	MG/L
MW-076	8/20/2015	1,2-DICHLOROBENZENE	0.005	U	MG/L
MW-076	8/20/2015	1,2-DICHLOROETHANE	0.001	U	MG/L
MW-076	8/20/2015	1,2-DICHLOROPROPANE	0.001	U	MG/L
MW-076	8/20/2015	1,4-DICHLOROBENZENE	0.001	U	MG/L
MW-076	8/20/2015	2-BUTANONE	0.002	U	MG/L
MW-076	8/20/2015	2-HEXANONE	0.002	U	MG/L
MW-076	8/20/2015	4-METHYL-2-PENTANONE	0.001	U	MG/L
MW-076	8/20/2015	ACETONE	0.005	U	MG/L
MW-076	8/20/2015	ACRYLONITRILE	0.01	U	MG/L
MW-076	8/20/2015	ALKALINITY	20		MG/L
MW-076	8/20/2015	AMMONIA	1	U	MG/L
MW-076	8/20/2015	ANTIMONY	0.001	U	MG/L
MW-076	8/20/2015	ARSENIC	0.001	U	MG/L
MW-076	8/20/2015	BARIUM	0.022		MG/L
MW-076	8/20/2015	BENZENE	0.001	U	MG/L
MW-076	8/20/2015	BERYLLIUM	0.001	U	MG/L
MW-076	8/20/2015	BROMOCHLOROMETHANE	0.001	U	MG/L
MW-076	8/20/2015	BROMODICHLOROMETHANE	0.001	U	MG/L
MW-076	8/20/2015	BROMOFORM	0.001	U	MG/L
MW-076	8/20/2015	BROMOMETHANE	0.002	U	MG/L
MW-076	8/20/2015	CADMIUM	0.0005	U	MG/L
MW-076	8/20/2015	CALCIUM	9.1		MG/L
MW-076	8/20/2015	CARBON DISULFIDE	0.002	U	MG/L
MW-076	8/20/2015	CARBON TETRACHLORIDE	0.001	U	MG/L
MW-076	8/20/2015	CHEMICAL OXYGEN DEMAND	12		MG/L

Appendix B
North Landfill Historical Groundwater Analytical Data
Quantum Maryland, LLC
Frederick, MD

MW-076	8/20/2015	CHLORIDE	6.7		MG/L
MW-076	8/20/2015	CHLOROBENZENE	0.001	U	MG/L
MW-076	8/20/2015	CHLORODIBROMOMETHANE	0.001	U	MG/L
MW-076	8/20/2015	CHLOROETHANE	0.002	U	MG/L
MW-076	8/20/2015	CHLOROFORM	0.001	U	MG/L
MW-076	8/20/2015	CHLOROMETHANE	0.002	U	MG/L
MW-076	8/20/2015	CHROMIUM	0.0035		MG/L
MW-076	8/20/2015	CIS-1,2-DICHLOROETHENE	0.001	U	MG/L
MW-076	8/20/2015	CIS-1,3-DICHLOROPROPENE	0.001	U	MG/L
MW-076	8/20/2015	COBALT	0.005	U	MG/L
MW-076	8/20/2015	COPPER	0.001	U	MG/L
MW-076	8/20/2015	CYANIDE	0.005	U	MG/L
MW-076	8/20/2015	DIBROMOMETHANE	0.001	U	MG/L
MW-076	8/20/2015	ETHYLBENZENE	0.001	U	MG/L
MW-076	8/20/2015	FLUORIDE	0.21	B	MG/L
MW-076	8/20/2015	FREE CYANIDE	0.005	U	MG/L
MW-076	8/20/2015	HARDNESS	28		MG/L
MW-076	8/20/2015	IRON	0.21		MG/L
MW-076	8/20/2015	LEAD	0.001	U	MG/L
MW-076	8/20/2015	M+P-XYLENES	0.001	U	MG/L
MW-076	8/20/2015	MAGNESIUM	6.8		MG/L
MW-076	8/20/2015	MANGANESE	0.013		MG/L
MW-076	8/20/2015	MERCURY	0.0002	U	MG/L
MW-076	8/20/2015	METHYL IODIDE	0.01	U	MG/L
MW-076	8/20/2015	METHYL TERT-BUTYL ETHER	0.002	U	MG/L
MW-076	8/20/2015	METHYLENE CHLORIDE	0.002	U	MG/L
MW-076	8/20/2015	NICKEL	0.005	U	MG/L
MW-076	8/20/2015	NITRATE	3.6		MG/L
MW-076	8/20/2015	O-XYLENE	0.001	U	MG/L
MW-076	8/20/2015	POTASSIUM	1.2		MG/L
MW-076	8/20/2015	SELENIUM	0.005	U	MG/L
MW-076	8/20/2015	SILVER	0.001	U	MG/L
MW-076	8/20/2015	SODIUM	6.5		MG/L
MW-076	8/20/2015	STYRENE	0.001	U	MG/L
MW-076	8/20/2015	SULFATE	22		MG/L
MW-076	8/20/2015	TETRACHLOROETHENE	0.001	U	MG/L
MW-076	8/20/2015	THALLIUM	0.001	U	MG/L
MW-076	8/20/2015	TOLUENE	0.001	U	MG/L
MW-076	8/20/2015	TOTAL DISSOLVED SOLIDS	140		MG/L
MW-076	8/20/2015	TOTAL XYLENES	0.001	U	MG/L
MW-076	8/20/2015	TRANS-1,2-DICHLOROETHENE	0.001	U	MG/L
MW-076	8/20/2015	TRANS-1,3-DICHLOROPROPENE	0.001	U	MG/L
MW-076	8/20/2015	TRANS-1,4-DICHLORO-2-BUTENE	0.001	U	MG/L
MW-076	8/20/2015	TRICHLOROETHENE	0.001	U	MG/L
MW-076	8/20/2015	TRICHLOROFLUOROMETHANE	0.002	U	MG/L
MW-076	8/20/2015	TURBIDITY	1.6		NTU

Appendix B
North Landfill Historical Groundwater Analytical Data
Quantum Maryland, LLC
Frederick, MD

MW-076	8/20/2015	VANADIUM	0.005	U	MG/L
MW-076	8/20/2015	VINYL ACETATE	0.002	U	MG/L
MW-076	8/20/2015	VINYL CHLORIDE	0.002	U	MG/L
MW-076	8/20/2015	ZINC	0.0077		MG/L
MW-076	3/16/2016	1,1,1,2-TETRACHLOROETHANE	0.001	U	MG/L
MW-076	3/16/2016	1,1,1-TRICHLOROETHANE	0.001	U	MG/L
MW-076	3/16/2016	1,1,2,2-TETRACHLOROETHANE	0.001	U	MG/L
MW-076	3/16/2016	1,1,2-TRICHLOROETHANE	0.001	U	MG/L
MW-076	3/16/2016	1,1-DICHLOROETHANE	0.001	U	MG/L
MW-076	3/16/2016	1,1-DICHLOROETHENE	0.001	U	MG/L
MW-076	3/16/2016	1,2,3-TRICHLOROPROPANE	0.001	U	MG/L
MW-076	3/16/2016	1,2-DIBROMO-3-CHLOROPROPANE	0.001	U	MG/L
MW-076	3/16/2016	1,2-DIBROMOETHANE	0.001	U	MG/L
MW-076	3/16/2016	1,2-DICHLOROBENZENE	0.001	U	MG/L
MW-076	3/16/2016	1,2-DICHLOROETHANE	0.001	U	MG/L
MW-076	3/16/2016	1,2-DICHLOROPROPANE	0.001	U	MG/L
MW-076	3/16/2016	1,4-DICHLOROBENZENE	0.001	U	MG/L
MW-076	3/16/2016	2-BUTANONE	0.005	U	MG/L
MW-076	3/16/2016	2-HEXANONE	0.005	U	MG/L
MW-076	3/16/2016	4-METHYL-2-PENTANONE	0.005	U	MG/L
MW-076	3/16/2016	ACETONE	0.005	U	MG/L
MW-076	3/16/2016	ACRYLONITRILE	0.005	U	MG/L
MW-076	3/16/2016	ALKALINITY	24		MG/L
MW-076	3/16/2016	AMMONIA	1	U	MG/L
MW-076	3/16/2016	ANTIMONY	0.001	U	MG/L
MW-076	3/16/2016	ARSENIC	0.001	U	MG/L
MW-076	3/16/2016	BARIUM	0.0253		MG/L
MW-076	3/16/2016	BENZENE	0.001	U	MG/L
MW-076	3/16/2016	BERYLLIUM	0.001	U	MG/L
MW-076	3/16/2016	BROMOCHLOROMETHANE	0.001	U	MG/L
MW-076	3/16/2016	BROMODICHLOROMETHANE	0.001	U	MG/L
MW-076	3/16/2016	BROMOFORM	0.001	U	MG/L
MW-076	3/16/2016	BROMOMETHANE	0.001	U	MG/L
MW-076	3/16/2016	CADMIUM	0.0005	U	MG/L
MW-076	3/16/2016	CALCIUM	8.7		MG/L
MW-076	3/16/2016	CARBON DISULFIDE	0.001	U	MG/L
MW-076	3/16/2016	CARBON TETRACHLORIDE	0.001	U	MG/L
MW-076	3/16/2016	CHEMICAL OXYGEN DEMAND	10	U	MG/L
MW-076	3/16/2016	CHLORIDE	6.4		MG/L
MW-076	3/16/2016	CHLOROBENZENE	0.001	U	MG/L
MW-076	3/16/2016	CHLORODIBROMOMETHANE	0.001	U	MG/L
MW-076	3/16/2016	CHLOROETHANE	0.001	U	MG/L
MW-076	3/16/2016	CHLOROFORM	0.001	U	MG/L
MW-076	3/16/2016	CHLOROMETHANE	0.001	U	MG/L
MW-076	3/16/2016	CHROMIUM	0.002	U	MG/L
MW-076	3/16/2016	CIS-1,2-DICHLOROETHENE	0.001	U	MG/L

Appendix B
North Landfill Historical Groundwater Analytical Data
Quantum Maryland, LLC
Frederick, MD

MW-076	3/16/2016	CIS-1,3-DICHLOROPROPENE	0.001	U	MG/L
MW-076	3/16/2016	COBALT	0.005	U	MG/L
MW-076	3/16/2016	COPPER	0.001	U	MG/L
MW-076	3/16/2016	CYANIDE	0.005	U	MG/L
MW-076	3/16/2016	DIBROMOMETHANE	0.001	U	MG/L
MW-076	3/16/2016	ETHYLBENZENE	0.001	U	MG/L
MW-076	3/16/2016	FLUORIDE	0.21		MG/L
MW-076	3/16/2016	FREE CYANIDE	0.005	U	MG/L
MW-076	3/16/2016	HARDNESS	50.3		MG/L
MW-076	3/16/2016	IRON	0.121		MG/L
MW-076	3/16/2016	LEAD	0.001	U	MG/L
MW-076	3/16/2016	MAGNESIUM	6.95		MG/L
MW-076	3/16/2016	MANGANESE	0.0163		MG/L
MW-076	3/16/2016	MERCURY	0.0002	U	MG/L
MW-076	3/16/2016	METHYL IODIDE	0.001	U	MG/L
MW-076	3/16/2016	METHYL TERT-BUTYL ETHER	0.002	U	MG/L
MW-076	3/16/2016	METHYLENE CHLORIDE	0.001	U	MG/L
MW-076	3/16/2016	NICKEL	0.005	U	MG/L
MW-076	3/16/2016	NITRATE	0.06	U	MG/L
MW-076	3/16/2016	NITRITE	0.012	U	MG/L
MW-076	3/16/2016	NITRITE/NITRATE-N	0.06	U	MG/L
MW-076	3/16/2016	POTASSIUM	1.62		MG/L
MW-076	3/16/2016	SELENIUM	0.005	U	MG/L
MW-076	3/16/2016	SILVER	0.001	U	MG/L
MW-076	3/16/2016	SODIUM	7.07		MG/L
MW-076	3/16/2016	STYRENE	0.001	U	MG/L
MW-076	3/16/2016	SULFATE	26		MG/L
MW-076	3/16/2016	TETRACHLOROETHENE	0.001	U	MG/L
MW-076	3/16/2016	THALLIUM	0.001	U	MG/L
MW-076	3/16/2016	TOLUENE	0.001	U	MG/L
MW-076	3/16/2016	TOTAL DISSOLVED SOLIDS	130		MG/L
MW-076	3/16/2016	TOTAL XYLENES	0.001	U	MG/L
MW-076	3/16/2016	TRANS-1,2-DICHLOROETHENE	0.001	U	MG/L
MW-076	3/16/2016	TRANS-1,3-DICHLOROPROPENE	0.001	U	MG/L
MW-076	3/16/2016	TRANS-1,4-DICHLORO-2-BUTENE	0.001	U	MG/L
MW-076	3/16/2016	TRICHLOROETHENE	0.001	U	MG/L
MW-076	3/16/2016	TRICHLOROFUOROMETHANE	0.002	U	MG/L
MW-076	3/16/2016	TURBIDITY	4.2		NTU
MW-076	3/16/2016	VANADIUM	0.005	U	MG/L
MW-076	3/16/2016	VINYL ACETATE	0.001	U	MG/L
MW-076	3/16/2016	VINYL CHLORIDE	0.001	U	MG/L
MW-076	3/16/2016	ZINC	0.005	U	MG/L
MW-076	3/21/2017	1,1,1,2-TETRACHLOROETHANE	0.0001	U	MG/L
MW-076	3/21/2017	1,1,1-TRICHLOROETHANE	0.0001	U	MG/L
MW-076	3/21/2017	1,1,2,2-TETRACHLOROETHANE	0.0001	U	MG/L
MW-076	3/21/2017	1,1,2-TRICHLOROETHANE	0.0001	U	MG/L

Appendix B
North Landfill Historical Groundwater Analytical Data
Quantum Maryland, LLC
Frederick, MD

MW-076	3/21/2017	1,1-DICHLOROETHANE	0.0001	U	MG/L
MW-076	3/21/2017	1,1-DICHLOROETHENE	0.0001	U	MG/L
MW-076	3/21/2017	1,2,3-TRICHLOROPROPANE	0.0003	U	MG/L
MW-076	3/21/2017	1,2-DIBROMO-3-CHLOROPROPANE	0.0002	U	MG/L
MW-076	3/21/2017	1,2-DIBROMOETHANE	0.0001	U	MG/L
MW-076	3/21/2017	1,2-DICHLOROBENZENE	0.0001	U	MG/L
MW-076	3/21/2017	1,2-DICHLOROETHANE	0.0001	U	MG/L
MW-076	3/21/2017	1,2-DICHLOROPROPANE	0.0001	U	MG/L
MW-076	3/21/2017	1,4-DICHLOROBENZENE	0.0001	U	MG/L
MW-076	3/21/2017	2-BUTANONE	0.001	U	MG/L
MW-076	3/21/2017	2-HEXANONE	0.001	U	MG/L
MW-076	3/21/2017	4-METHYL-2-PENTANONE	0.001	U	MG/L
MW-076	3/21/2017	ACETONE	0.003	U	MG/L
MW-076	3/21/2017	ACRYLONITRILE	0.001	U	MG/L
MW-076	3/21/2017	ALKALINITY	31.5		MG/L
MW-076	3/21/2017	AMMONIA-N	0.20	U	MG/L
MW-076	3/21/2017	ANTIMONY	0.00048	U	MG/L
MW-076	3/21/2017	ARSENIC	0.00068	U	MG/L
MW-076	3/21/2017	BARIUM	0.0359		MG/L
MW-076	3/21/2017	BENZENE	0.0001	U	MG/L
MW-076	3/21/2017	BERYLLIUM	0.00031	J	MG/L
MW-076	3/21/2017	BROMOCHLOROMETHANE	0.0001	U	MG/L
MW-076	3/21/2017	BROMODICHLOROMETHANE	0.0001	U	MG/L
MW-076	3/21/2017	BROMOFORM	0.0001	U	MG/L
MW-076	3/21/2017	BROMOMETHANE	0.0001	U	MG/L
MW-076	3/21/2017	CADMIUM	0.00019	U	MG/L
MW-076	3/21/2017	CALCIUM	20.9		MG/L
MW-076	3/21/2017	CARBON DISULFIDE	0.0004	U	MG/L
MW-076	3/21/2017	CARBON TETRACHLORIDE	0.0001	U	MG/L
MW-076	3/21/2017	CHEMICAL OXYGEN DEMAND	3.0	U	MG/L
MW-076	3/21/2017	CHLORIDE	11.3		MG/L
MW-076	3/21/2017	CHLOROETHANE	0.0001	U	MG/L
MW-076	3/21/2017	CHLORODIBROMOMETHANE	0.0001	U	MG/L
MW-076	3/21/2017	CHLOROETHANE	0.0001	U	MG/L
MW-076	3/21/2017	CHLOROFORM	0.0001	U	MG/L
MW-076	3/21/2017	CHLOROMETHANE	0.0002	U	MG/L
MW-076	3/21/2017	CHROMIUM	0.0020	J	MG/L
MW-076	3/21/2017	CIS-1,2-DICHLOROETHENE	0.0001	U	MG/L
MW-076	3/21/2017	CIS-1,3-DICHLOROPROPENE	0.0001	U	MG/L
MW-076	3/21/2017	COBALT	0.0019	U	MG/L
MW-076	3/21/2017	COPPER	0.0041	U	MG/L
MW-076	3/21/2017	CYANIDE	0.0050	U	MG/L
MW-076	3/21/2017	DIBROMOMETHANE	0.0001	U	MG/L
MW-076	3/21/2017	ETHYLBENZENE	0.0001	U	MG/L
MW-076	3/21/2017	FLUORIDE	0.23		MG/L
MW-076	3/21/2017	FREE CYANIDE	0.0020	U	MG/L

Appendix B
North Landfill Historical Groundwater Analytical Data
Quantum Maryland, LLC
Frederick, MD

MW-076	3/21/2017	HARDNESS AS CaCO3	123		MG/L
MW-076	3/21/2017	IRON	0.107		MG/L
MW-076	3/21/2017	LEAD	0.00023	J	MG/L
MW-076	3/21/2017	MAGNESIUM	17.1		MG/L
MW-076	3/21/2017	MAGNESIUM	16.5		MG/L
MW-076	3/21/2017	MANGANESE	0.0056		MG/L
MW-076	3/21/2017	MERCURY	0.000050	U	MG/L
MW-076	3/21/2017	METHYL IODIDE	0.0001	U	MG/L
MW-076	3/21/2017	METHYL TERT-BUTYL ETHER	0.0001	U	MG/L
MW-076	3/21/2017	METHYLENE CHLORIDE	0.0002	U	MG/L
MW-076	3/21/2017	NICKEL	0.0031	J	MG/L
MW-076	3/21/2017	NITRATE-N	20.6		MG/L
MW-076	3/21/2017	PH	6.8		S.U.
MW-076	3/21/2017	POTASSIUM	2.15		MG/L
MW-076	3/21/2017	SELENIUM	0.0097	U	MG/L
MW-076	3/21/2017	SILVER	0.0019	U	MG/L
MW-076	3/21/2017	SODIUM	9.70		MG/L
MW-076	3/21/2017	SPECIFIC CONDUCTANCE	313		UMHOS/CM
MW-076	3/21/2017	STYRENE	0.0001	U	MG/L
MW-076	3/21/2017	SULFATE	31.8		MG/L
MW-076	3/21/2017	TEMPERATURE	22.0		C
MW-076	3/21/2017	TETRACHLOROETHENE	0.0001	U	MG/L
MW-076	3/21/2017	THALLIUM	0.00016	U	MG/L
MW-076	3/21/2017	TOLUENE	0.0001	U	MG/L
MW-076	3/21/2017	TOTAL DISSOLVED SOLIDS	213		MG/L
MW-076	3/21/2017	TOTAL XYLENES	0.0001	U	MG/L
MW-076	3/21/2017	TRANS-1,2-DICHLOROETHENE	0.0001	U	MG/L
MW-076	3/21/2017	TRANS-1,3-DICHLOROPROPENE	0.0001	U	MG/L
MW-076	3/21/2017	TRANS-1,4-DICHLORO-2-BUTENE	0.0001	U	MG/L
MW-076	3/21/2017	TRICHLOROETHENE	0.0001	U	MG/L
MW-076	3/21/2017	TRICHLOROFLUOROMETHANE	0.0001	U	MG/L
MW-076	3/21/2017	TURBIDITY	4.1		NTU
MW-076	3/21/2017	VANADIUM	0.0016	U	MG/L
MW-076	3/21/2017	VINYL ACETATE	0.0002	U	MG/L
MW-076	3/21/2017	VINYL CHLORIDE	0.0001	U	MG/L
MW-076	3/21/2017	ZINC	0.0035	U	MG/L
MW-076	9/6/2017	1,1,1,2-TETRACHLOROETHANE	0.10	U	UG/L
MW-076	9/6/2017	1,1,1-TRICHLOROETHANE	0.10	U	UG/L
MW-076	9/6/2017	1,1,2,2-TETRACHLOROETHANE	0.10	U	UG/L
MW-076	9/6/2017	1,1,2-TRICHLOROETHANE	0.10	U	UG/L
MW-076	9/6/2017	1,1-DICHLOROETHANE	0.10	U	UG/L
MW-076	9/6/2017	1,1-DICHLOROETHENE	0.10	U	UG/L
MW-076	9/6/2017	1,2,3-TRICHLOROPROPANE	0.30	U	UG/L
MW-076	9/6/2017	1,2-DIBROMO-3-CHLOROPROPANE	0.20	U	UG/L
MW-076	9/6/2017	1,2-DIBROMOETHANE	0.10	U	UG/L
MW-076	9/6/2017	1,2-DICHLOROBENZENE	0.10	U	UG/L

Appendix B
North Landfill Historical Groundwater Analytical Data
Quantum Maryland, LLC
Frederick, MD

MW-076	9/6/2017	1,2-DICHLOROETHANE	0.10	U	UG/L
MW-076	9/6/2017	1,2-DICHLOROPROPANE	0.10	U	UG/L
MW-076	9/6/2017	1,4-DICHLOROBENZENE	0.10	U	UG/L
MW-076	9/6/2017	2-BUTANONE	1	U	UG/L
MW-076	9/6/2017	2-HEXANONE	1	U	UG/L
MW-076	9/6/2017	4-METHYL-2-PENTANONE	1	U	UG/L
MW-076	9/6/2017	ACETONE	3	U	UG/L
MW-076	9/6/2017	ACRYLONITRILE	1	U	UG/L
MW-076	9/6/2017	ALKALINITY	32.3		MG/L
MW-076	9/6/2017	AMMONIA	0.25	U	MG/L
MW-076	9/6/2017	ANTIMONY	0.00045	U	MG/L
MW-076	9/6/2017	ARSENIC	0.00072	U	MG/L
MW-076	9/6/2017	BARIUM	0.0285		MG/L
MW-076	9/6/2017	BENZENE	0.10	U	UG/L
MW-076	9/6/2017	BERYLLIUM	0.00056		MG/L
MW-076	9/6/2017	BROMOCHLOROMETHANE	0.10	U	UG/L
MW-076	9/6/2017	BROMODICHLOROMETHANE	0.10	U	UG/L
MW-076	9/6/2017	BROMOFORM	0.10	U	UG/L
MW-076	9/6/2017	BROMOMETHANE	0.10	U	UG/L
MW-076	9/6/2017	CADMIUM	0.00015	U	MG/L
MW-076	9/6/2017	CALCIUM	12.5		MG/L
MW-076	9/6/2017	CARBON DISULFIDE	0.40	U	UG/L
MW-076	9/6/2017	CARBON TETRACHLORIDE	0.10	U	UG/L
MW-076	9/6/2017	CHEMICAL OXYGEN DEMAND	3	U	MG/L
MW-076	9/6/2017	CHLORIDE	5.8		MG/L
MW-076	9/6/2017	CHLOROBENZENE	0.10	U	UG/L
MW-076	9/6/2017	CHLORODIBROMOMETHANE	0.10	U	UG/L
MW-076	9/6/2017	CHLOROETHANE	0.10	U	UG/L
MW-076	9/6/2017	CHLOROFORM	0.10	U	UG/L
MW-076	9/6/2017	CHLOROMETHANE	0.20	U	UG/L
MW-076	9/6/2017	CHROMIUM	0.0029		MG/L
MW-076	9/6/2017	CIS-1,2-DICHLOROETHENE	0.10	U	UG/L
MW-076	9/6/2017	CIS-1,3-DICHLOROPROPENE	0.10	U	UG/L
MW-076	9/6/2017	COBALT	0.0022	J	MG/L
MW-076	9/6/2017	COPPER	0.004	U	MG/L
MW-076	9/6/2017	CYANIDE	0.005	U	MG/L
MW-076	9/6/2017	DIBROMOMETHANE	0.10	U	UG/L
MW-076	9/6/2017	ETHYLBENZENE	0.10	U	UG/L
MW-076	9/6/2017	FLUORIDE	0.26		MG/L
MW-076	9/6/2017	FREE CYANIDE	0.0021	J	MG/L
MW-076	9/6/2017	HARDNESS AS CaCO3	66.9		MG/L
MW-076	9/6/2017	IRON	0.15		MG/L
MW-076	9/6/2017	LEAD	0.00021	J	MG/L
MW-076	9/6/2017	MAGNESIUM	8.65		MG/L
MW-076	9/6/2017	MAGNESIUM	8.88		MG/L
MW-076	9/6/2017	MANGANESE	0.0095		MG/L

Appendix B
North Landfill Historical Groundwater Analytical Data
Quantum Maryland, LLC
Frederick, MD

MW-076	9/6/2017	MERCURY	0.00005	U	MG/L
MW-076	9/6/2017	METHYL IODIDE	0.10	U	UG/L
MW-076	9/6/2017	METHYL TERT-BUTYL ETHER	0.10	U	UG/L
MW-076	9/6/2017	METHYLENE CHLORIDE	0.20	U	UG/L
MW-076	9/6/2017	NICKEL	0.004	U	MG/L
MW-076	9/6/2017	NITRATE-N	4.9		MG/L
MW-076	9/6/2017	PH	6.7		S.U.
MW-076	9/6/2017	POTASSIUM	1.58		MG/L
MW-076	9/6/2017	SELENIUM	0.0093	U	MG/L
MW-076	9/6/2017	SILVER	0.0024	U	MG/L
MW-076	9/6/2017	SODIUM	6.82		MG/L
MW-076	9/6/2017	SPECIFIC CONDUCTANCE	193		UMHOS/CM
MW-076	9/6/2017	STYRENE	0.10	U	UG/L
MW-076	9/6/2017	SULFATE	25.3		MG/L
MW-076	9/6/2017	TEMPERATURE	22.5		C
MW-076	9/6/2017	TETRACHLOROETHENE	0.10	U	UG/L
MW-076	9/6/2017	THALLIUM	0.00012	U	MG/L
MW-076	9/6/2017	TOLUENE	0.10	U	UG/L
MW-076	9/6/2017	TOTAL DISSOLVED SOLIDS	119		MG/L
MW-076	9/6/2017	TOTAL XYLENES	0.10	U	UG/L
MW-076	9/6/2017	TRANS-1,2-DICHLOROETHENE	0.10	U	UG/L
MW-076	9/6/2017	TRANS-1,3-DICHLOROPROPENE	0.10	U	UG/L
MW-076	9/6/2017	TRANS-1,4-DICHLORO-2-BUTENE	1	U	UG/L
MW-076	9/6/2017	TRICHLOROETHENE	0.10	U	UG/L
MW-076	9/6/2017	TRICHLOROFUOROMETHANE	0.10	U	UG/L
MW-076	9/6/2017	TURBIDITY	13		NTU
MW-076	9/6/2017	VANADIUM	0.0016	U	MG/L
MW-076	9/6/2017	VINYL ACETATE	0.20	U	UG/L
MW-076	9/6/2017	VINYL CHLORIDE	0.10	U	UG/L
MW-076	9/6/2017	ZINC	0.0039	U	MG/L
MW-076	3/6/2018	1,1,1,2-TETRACHLOROETHANE	0.0001	U	MG/L
MW-076	3/6/2018	1,1,1-TRICHLOROETHANE	0.0001	U	MG/L
MW-076	3/6/2018	1,1,2,2-TETRACHLOROETHANE	0.0001	U	MG/L
MW-076	3/6/2018	1,1,2-TRICHLOROETHANE	0.0001	U	MG/L
MW-076	3/6/2018	1,1-DICHLOROETHANE	0.0001	U	MG/L
MW-076	3/6/2018	1,1-DICHLOROETHENE	0.0001	U	MG/L
MW-076	3/6/2018	1,2,3-TRICHLOROPROPANE	0.0003	U	MG/L
MW-076	3/6/2018	1,2-DIBROMO-3-CHLOROPROPANE	0.0002	U	MG/L
MW-076	3/6/2018	1,2-DIBROMOETHANE	0.0001	U	MG/L
MW-076	3/6/2018	1,2-DICHLOROBENZENE	0.0001	U	MG/L
MW-076	3/6/2018	1,2-DICHLOROETHANE	0.0001	U	MG/L
MW-076	3/6/2018	1,2-DICHLOROPROPANE	0.0001	U	MG/L
MW-076	3/6/2018	1,4-DICHLOROBENZENE	0.0001	U	MG/L
MW-076	3/6/2018	2-BUTANONE	0.001	U	MG/L
MW-076	3/6/2018	2-HEXANONE	0.001	U	MG/L
MW-076	3/6/2018	4-METHYL-2-PENTANONE	0.001	U	MG/L

Appendix B
North Landfill Historical Groundwater Analytical Data
Quantum Maryland, LLC
Frederick, MD

MW-076	3/6/2018	ACETONE	0.003	U	MG/L
MW-076	3/6/2018	ACRYLONITRILE	0.001	U	MG/L
MW-076	3/6/2018	ALKALINITY	15.8		MG/L
MW-076	3/6/2018	AMMONIA-N	0.25	U	MG/L
MW-076	3/6/2018	ANTIMONY	0.00045	U	MG/L
MW-076	3/6/2018	ARSENIC	0.00072	U	MG/L
MW-076	3/6/2018	BARIUM	0.0191		MG/L
MW-076	3/6/2018	BENZENE	0.0001	U	MG/L
MW-076	3/6/2018	BERYLLIUM	0.000071	U	MG/L
MW-076	3/6/2018	BROMOCHLOROMETHANE	0.0001	U	MG/L
MW-076	3/6/2018	BROMODICHLOROMETHANE	0.0001	U	MG/L
MW-076	3/6/2018	BROMOFORM	0.0001	U	MG/L
MW-076	3/6/2018	BROMOMETHANE	0.0001	U	MG/L
MW-076	3/6/2018	CADMIUM	0.00015	U	MG/L
MW-076	3/6/2018	CALCIUM	9.29		MG/L
MW-076	3/6/2018	CARBON DISULFIDE	0.0004	U	MG/L
MW-076	3/6/2018	CARBON TETRACHLORIDE	0.0001	U	MG/L
MW-076	3/6/2018	CHEMICAL OXYGEN DEMAND	3	U	MG/L
MW-076	3/6/2018	CHLORIDE	6.1		MG/L
MW-076	3/6/2018	CHLOROBENZENE	0.0001	U	MG/L
MW-076	3/6/2018	CHLORODIBROMOMETHANE	0.0001	U	MG/L
MW-076	3/6/2018	CHLOROETHANE	0.0001	U	MG/L
MW-076	3/6/2018	CHLOROFORM	0.0001	U	MG/L
MW-076	3/6/2018	CHLOROMETHANE	0.0002	U	MG/L
MW-076	3/6/2018	CHROMIUM	0.0021		MG/L
MW-076	3/6/2018	CIS-1,2-DICHLOROETHENE	0.0001	U	MG/L
MW-076	3/6/2018	CIS-1,3-DICHLOROPROPENE	0.0001	U	MG/L
MW-076	3/6/2018	COBALT	0.0017	U	MG/L
MW-076	3/6/2018	COPPER	0.004	U	MG/L
MW-076	3/6/2018	CYANIDE	0.005	U	MG/L
MW-076	3/6/2018	DIBROMOMETHANE	0.0001	U	MG/L
MW-076	3/6/2018	ETHYLBENZENE	0.0001	U	MG/L
MW-076	3/6/2018	FLUORIDE	0.16		MG/L
MW-076	3/6/2018	FREE CYANIDE	0.002	U	MG/L
MW-076	3/6/2018	HARDNESS AS CaCO3	56.7		MG/L
MW-076	3/6/2018	IRON	0.0761	J	MG/L
MW-076	3/6/2018	LEAD	0.00011	U	MG/L
MW-076	3/6/2018	MAGNESIUM	8.15		MG/L
MW-076	3/6/2018	MANGANESE	0.0093		MG/L
MW-076	3/6/2018	MERCURY	0.00005	U	MG/L
MW-076	3/6/2018	METHYL IODIDE	0.0001	U	MG/L
MW-076	3/6/2018	METHYL TERT-BUTYL ETHER	0.0001	U	MG/L
MW-076	3/6/2018	METHYLENE CHLORIDE	0.0002	U	MG/L
MW-076	3/6/2018	NICKEL	0.004	U	MG/L
MW-076	3/6/2018	NITRATE-N	4.8		MG/L
MW-076	3/6/2018	PH	6.5		S.U.

Appendix B
North Landfill Historical Groundwater Analytical Data
Quantum Maryland, LLC
Frederick, MD

MW-076	3/6/2018	POTASSIUM	1.62		MG/L
MW-076	3/6/2018	SELENIUM	0.0093	U	MG/L
MW-076	3/6/2018	SILVER	0.0024	U	MG/L
MW-076	3/6/2018	SODIUM	5.94		MG/L
MW-076	3/6/2018	SPECIFIC CONDUCTANCE	160		UMHOS/CM
MW-076	3/6/2018	STYRENE	0.0001	U	MG/L
MW-076	3/6/2018	SULFATE	27.5		MG/L
MW-076	3/6/2018	TEMPERATURE	22		C
MW-076	3/6/2018	TETRACHLOROETHENE	0.0001	U	MG/L
MW-076	3/6/2018	THALLIUM	0.00012	U	MG/L
MW-076	3/6/2018	TOLUENE	0.0001	U	MG/L
MW-076	3/6/2018	TOTAL DISSOLVED SOLIDS	85.5		MG/L
MW-076	3/6/2018	TOTAL XYLENES	0.0001	U	MG/L
MW-076	3/6/2018	TRANS-1,2-DICHLOROETHENE	0.0001	U	MG/L
MW-076	3/6/2018	TRANS-1,3-DICHLOROPROPENE	0.0001	U	MG/L
MW-076	3/6/2018	TRANS-1,4-DICHLORO-2-BUTENE	0.001	U	MG/L
MW-076	3/6/2018	TRICHLOROETHENE	0.0001	U	MG/L
MW-076	3/6/2018	TRICHLOROFLUOROMETHANE	0.0001	U	MG/L
MW-076	3/6/2018	TURBIDITY	3.4		NTU
MW-076	3/6/2018	VANADIUM	0.0016	U	MG/L
MW-076	3/6/2018	VINYL ACETATE	0.0002	U	MG/L
MW-076	3/6/2018	VINYL CHLORIDE	0.0001	U	MG/L
MW-076	3/6/2018	ZINC	0.0039	U	MG/L
MW-076	9/25/2018	FLUORIDE	0.3600		MG/L
MW-076	3/6/2019	FLUORIDE	0.19		MG/L
MW-076	8/28/2019	ALKALINITY	25		MG/L
MW-076	8/28/2019	AMMONIA-N	0.25	U	MG/L
MW-076	8/28/2019	ANTIMONY	0.00041	U K4	MG/L
MW-076	8/28/2019	ARSENIC	0.00068	U K4	MG/L
MW-076	8/28/2019	BARIUM	0.0227		MG/L
MW-076	8/28/2019	BERYLLIUM	0.00074		MG/L
MW-076	8/28/2019	CADMIUM	0.00015	U K4	MG/L
MW-076	8/28/2019	CALCIUM	9.54		MG/L
MW-076	8/28/2019	CHEMICAL OXYGEN DEMAND	8	J	MG/L
MW-076	8/28/2019	CHLORIDE	4.8		MG/L
MW-076	8/28/2019	CHROMIUM	0.0021	J	MG/L
MW-076	8/28/2019	COBALT	0.00016	U K4	MG/L
MW-076	8/28/2019	COPPER	0.0099	U K4	MG/L
MW-076	8/28/2019	CYANIDE	0.005	U	MG/L
MW-076	8/28/2019	FLUORIDE	0.48	J	MG/L
MW-076	8/28/2019	FREE CYANIDE	0.002	U	MG/L
MW-076	8/28/2019	HARDNESS AS CaCO3	54.9		MG/L
MW-076	8/28/2019	IRON	0.0809	J	MG/L
MW-076	8/28/2019	LEAD	0.0011	U K4	MG/L
MW-076	8/28/2019	MAGNESIUM	7.54		MG/L
MW-076	8/28/2019	MANGANESE	0.0059	J	MG/L

Appendix B
North Landfill Historical Groundwater Analytical Data
Quantum Maryland, LLC
Frederick, MD

MW-076	8/28/2019	MERCURY	0.00005	U	MG/L
MW-076	8/28/2019	NICKEL	0.0022	J	MG/L
MW-076	8/28/2019	NITRATE-N	3.6		MG/L
MW-076	8/28/2019	PH	6.2		S.U.
MW-076	8/28/2019	POTASSIUM	1.56		MG/L
MW-076	8/28/2019	SELENIUM	0.00065	U	MG/L
MW-076	8/28/2019	SILVER	0.00017	U K4	MG/L
MW-076	8/28/2019	SODIUM	5.82		MG/L
MW-076	8/28/2019	SPECIFIC CONDUCTANCE	151		UMHOS/CM
MW-076	8/28/2019	SULFATE	24.8		MG/L
MW-076	8/28/2019	TEMPERATURE	23.8		C
MW-076	8/28/2019	THALLIUM	0.00011	U K4	MG/L
MW-076	8/28/2019	TOTAL DISSOLVED SOLIDS	87.5		MG/L
MW-076	8/28/2019	TURBIDITY	4.2		NTU
MW-076	8/28/2019	VANADIUM	0.00024	U K4	MG/L
MW-076	8/28/2019	ZINC	0.0062	U K4	MG/L
MW-076	3/11/2020	ALKALINITY	16.2		MG/L
MW-076	3/11/2020	AMMONIA-N	0.25	U	MG/L
MW-076	3/11/2020	ANTIMONY	0.00041	U	MG/L
MW-076	3/11/2020	ARSENIC	0.00068	U	MG/L
MW-076	3/11/2020	BARIUM	0.0154		MG/L
MW-076	3/11/2020	BERYLLIUM	0.00049	J	MG/L
MW-076	3/11/2020	CADMIUM	0.00015	U	MG/L
MW-076	3/11/2020	CALCIUM	7.82		MG/L
MW-076	3/11/2020	CHEMICAL OXYGEN DEMAND	5	U	MG/L
MW-076	3/11/2020	CHLORIDE	4.8		MG/L
MW-076	3/11/2020	CHROMIUM	0.0025		MG/L
MW-076	3/11/2020	COBALT	0.00016	U	MG/L
MW-076	3/11/2020	COPPER	0.00059	J	MG/L
MW-076	3/11/2020	CYANIDE	0.005	U	MG/L
MW-076	3/11/2020	FLUORIDE	0.17		MG/L
MW-076	3/11/2020	FREE CYANIDE	0.002	U	MG/L
MW-076	3/11/2020	HARDNESS AS CaCO3	48.5		MG/L
MW-076	3/11/2020	IRON	0.0381	J	MG/L
MW-076	3/11/2020	LEAD	0.000071	U	MG/L
MW-076	3/11/2020	MAGNESIUM	7.05		MG/L
MW-076	3/11/2020	MANGANESE	0.0022		MG/L
MW-076	3/11/2020	MERCURY	0.00005	U	MG/L
MW-076	3/11/2020	NICKEL	0.0013		MG/L
MW-076	3/11/2020	NITRATE-N	3.7		MG/L
MW-076	3/11/2020	POTASSIUM	1.39		MG/L
MW-076	3/11/2020	SELENIUM	0.00028	U	MG/L
MW-076	3/11/2020	SILVER	0.00017	U	MG/L
MW-076	3/11/2020	SODIUM	5.39		MG/L
MW-076	3/11/2020	SPECIFIC CONDUCTANCE	141		UMHOS/CM
MW-076	3/11/2020	SULFATE	23.9		MG/L

Appendix B
North Landfill Historical Groundwater Analytical Data
Quantum Maryland, LLC
Frederick, MD

MW-076	3/11/2020	THALLIUM	0.0013	U	MG/L
MW-076	3/11/2020	TOTAL DISSOLVED SOLIDS	92.5		MG/L
MW-076	3/11/2020	TURBIDITY	8.6		NTU
MW-076	3/11/2020	VANADIUM	0.0003	J	MG/L
MW-076	3/11/2020	ZINC	0.0062	U	MG/L
MW-076	9/14/2020	ALKALINITY	31		MG/L
MW-076	9/14/2020	AMMONIA-N	0.75	U	MG/L
MW-076	9/14/2020	ANTIMONY	0.001	U	MG/L
MW-076	9/14/2020	ARSENIC	0.002	U	MG/L
MW-076	9/14/2020	BARIUM	0.02		MG/L
MW-076	9/14/2020	BERYLLIUM	0.00054		MG/L
MW-076	9/14/2020	CADMIUM	0.0005	U	MG/L
MW-076	9/14/2020	CALCIUM	9.7		MG/L
MW-076	9/14/2020	CHEMICAL OXYGEN DEMAND	15	U	MG/L
MW-076	9/14/2020	CHLORIDE	4.1		MG/L
MW-076	9/14/2020	CHROMIUM	0.0022		MG/L
MW-076	9/14/2020	COBALT	0.0005	U	MG/L
MW-076	9/14/2020	COPPER	0.001	U	MG/L
MW-076	9/14/2020	CYANIDE	0.01	U	MG/L
MW-076	9/14/2020	FLUORIDE	0.36	J	MG/L
MW-076	9/14/2020	FREE CYANIDE	0.006	U	MG/L
MW-076	9/14/2020	HARDNESS AS CaCO3	57		MG/L
MW-076	9/14/2020	IRON	0.049	J	MG/L
MW-076	9/14/2020	LEAD	0.0005	U	MG/L
MW-076	9/14/2020	MAGNESIUM	8.1		MG/L
MW-076	9/14/2020	MANGANESE	0.0064		MG/L
MW-076	9/14/2020	MERCURY	0.0002	U	MG/L
MW-076	9/14/2020	NICKEL	0.0017		MG/L
MW-076	9/14/2020	NITRATE-N	3.7		MG/L
MW-076	9/14/2020	PH	6.3	HF	S.U.
MW-076	9/14/2020	POTASSIUM	1.3		MG/L
MW-076	9/14/2020	SELENIUM	0.001	U	MG/L
MW-076	9/14/2020	SILVER	0.0005	U	MG/L
MW-076	9/14/2020	SODIUM	5.7	B	MG/L
MW-076	9/14/2020	SPECIFIC CONDUCTANCE	160		US/CM
MW-076	9/14/2020	SULFATE	23		MG/L
MW-076	9/14/2020	TEMPERATURE	22.3	HF	C
MW-076	9/14/2020	THALLIUM	0.0005	U	MG/L
MW-076	9/14/2020	TOTAL DISSOLVED SOLIDS	99		MG/L
MW-076	9/14/2020	TURBIDITY	1	U	NTU
MW-076	9/14/2020	VANADIUM	0.0005	U	MG/L
MW-076	9/14/2020	ZINC	0.01	U	MG/L
MW-076	3/29/2021	ALKALINITY	21		MG/L
MW-076	3/29/2021	ALUMINUM	0.086		MG/L
MW-076	3/29/2021	ARSENIC	0.002	U	MG/L
MW-076	3/29/2021	BARIUM	0.02		MG/L

Appendix B
North Landfill Historical Groundwater Analytical Data
Quantum Maryland, LLC
Frederick, MD

MW-076	3/29/2021	BERYLLIUM	0.00049	J	MG/L
MW-076	3/29/2021	CADMIUM	0.0005	U	MG/L
MW-076	3/29/2021	CHLORIDE	4.4		MG/L
MW-076	3/29/2021	CHROMIUM	0.0019	J	MG/L
MW-076	3/29/2021	FLUORIDE	0.28	J	MG/L
MW-076	3/29/2021	LEAD	0.0005	U	MG/L
MW-076	3/29/2021	MERCURY	0.002	U	MG/L
MW-076	3/29/2021	NICKEL	0.0015		MG/L
MW-076	3/29/2021	NITRATE-N	3.6		MG/L
MW-076	3/29/2021	PH	6.4	HF	S.U.
MW-076	3/29/2021	SELENIUM	0.001	U	MG/L
MW-076	3/29/2021	SODIUM	4.7		MG/L
MW-076	3/29/2021	SPECIFIC CONDUCTANCE	140		US/CM
MW-076	3/29/2021	SULFATE	23		MG/L
MW-076	3/29/2021	TEMPERATURE	21.9	HF	C
MW-076	3/29/2021	TOTAL DISSOLVED SOLIDS	87		MG/L
MW-076	3/29/2021	TURBIDITY	3		NTU
MW-076	9/21/2021	ALKALINITY	21		MG/L
MW-076	9/21/2021	ALUMINUM	0.11		MG/L
MW-076	9/21/2021	ARSENIC	0.002	U	MG/L
MW-076	9/21/2021	BARIUM	0.015		MG/L
MW-076	9/21/2021	BERYLLIUM	0.00053		MG/L
MW-076	9/21/2021	CADMIUM	0.0005	U	MG/L
MW-076	9/21/2021	CHLORIDE	3.9		MG/L
MW-076	9/21/2021	CHROMIUM	0.0023		MG/L
MW-076	9/21/2021	FLUORIDE	0.50	U*	MG/L
MW-076	9/21/2021	LEAD	0.00015	J	MG/L
MW-076	9/21/2021	MERCURY	0.0002	U	MG/L
MW-076	9/21/2021	NICKEL	0.0014		MG/L
MW-076	9/21/2021	NITRATE-N	3.1		MG/L
MW-076	9/21/2021	PH	6.1	HF	S.U.
MW-076	9/21/2021	SELENIUM	0.001	U	MG/L
MW-076	9/21/2021	SODIUM	5.1		MG/L
MW-076	9/21/2021	SPECIFIC CONDUCTANCE	130		US/CM
MW-076	9/21/2021	SULFATE	20		MG/L
MW-076	9/21/2021	TEMPERATURE	22.9	HF	C
MW-076	9/21/2021	TOTAL DISSOLVED SOLIDS	83		MG/L
MW-076	9/21/2021	TURBIDITY	1.7		NTU
MW-076	3/29/2022	ALKALINITY	24		MG/L
MW-076	3/29/2022	ALUMINUM	95		UG/L
MW-076	3/29/2022	ARSENIC	0.002	U	MG/L
MW-076	3/29/2022	BARIUM	0.016		MG/L
MW-076	3/29/2022	BERYLLIUM	0.00047	J	MG/L
MW-076	3/29/2022	CADMIUM	0.0005	U	MG/L
MW-076	3/29/2022	CHLORIDE	4.7		MG/L
MW-076	3/29/2022	CHROMIUM	0.0028		MG/L

Appendix B
North Landfill Historical Groundwater Analytical Data
Quantum Maryland, LLC
Frederick, MD

MW-076	3/29/2022	FLUORIDE	0.19		MG/L
MW-076	3/29/2022	LEAD	0.00008	J	MG/L
MW-076	3/29/2022	MERCURY	0.00019	J	MG/L
MW-076	3/29/2022	NICKEL	0.0012		MG/L
MW-076	3/29/2022	NITRATE-N	3.2		MG/L
MW-076	3/29/2022	PH	6.1	HF	S.U.
MW-076	3/29/2022	SELENIUM	0.001	U	MG/L
MW-076	3/29/2022	SODIUM	5.4		MG/L
MW-076	3/29/2022	SPECIFIC CONDUCTANCE	150		US/CM
MW-076	3/29/2022	SULFATE	22		MG/L
MW-076	3/29/2022	TEMPERATURE	22.4	HF	C
MW-076	3/29/2022	TOTAL DISSOLVED SOLIDS	77		MG/L
MW-076	3/29/2022	TURBIDITY	2.3		NTU
MW-076	9/27/2022	ALKALINITY	45		MG/L
MW-076	9/27/2022	ALUMINUM	610	cn	UG/L
MW-076	9/27/2022	ARSENIC	0.002	U	MG/L
MW-076	9/27/2022	BARIUM	0.027	cn	MG/L
MW-076	9/27/2022	BERYLLIUM	0.00041	Jcn	MG/L
MW-076	9/27/2022	CADMIUM	0.0005	Ucn	MG/L
MW-076	9/27/2022	CHLORIDE	3.6	Jcn	MG/L
MW-076	9/27/2022	CHROMIUM	0.0034	cn	MG/L
MW-076	9/27/2022	FLUORIDE	0.2		MG/L
MW-076	9/27/2022	LEAD	0.00031	Jcn	MG/L
MW-076	9/27/2022	MERCURY	0.0002	U	MG/L
MW-076	9/27/2022	NICKEL	0.0018	cn	MG/L
MW-076	9/27/2022	NITRATE-N	3.1		MG/L
MW-076	9/27/2022	PH	6.5	HF	S.U.
MW-076	9/27/2022	SELENIUM	0.001	^+cn	MG/L
MW-076	9/27/2022	SODIUM	5.7	cn	MG/L
MW-076	9/27/2022	SPECIFIC CONDUCTANCE	180		US/CM
MW-076	9/27/2022	SULFATE	24	cn	MG/L
MW-076	9/27/2022	TEMPERATURE	21.9	HF	C
MW-076	9/27/2022	TOTAL DISSOLVED SOLIDS	100		MG/L
MW-076	9/27/2022	TURBIDITY	10		NTU
MW-076	3/30/2023	ALKALINITY	23		MG/L
MW-076	3/30/2023	ALUMINUM	39		UG/L
MW-076	3/30/2023	ARSENIC	0.002	U	MG/L
MW-076	3/30/2023	BARIUM	0.014		MG/L
MW-076	3/30/2023	BERYLLIUM	0.0003	J	MG/L
MW-076	3/30/2023	CADMIUM	0.0005	U	MG/L
MW-076	3/30/2023	CHLORIDE	4	cn	MG/L
MW-076	3/30/2023	CHROMIUM	0.0018	J	MG/L
MW-076	3/30/2023	FLUORIDE	0.2	U*-cn	MG/L
MW-076	3/30/2023	LEAD	0.0001	J	MG/L
MW-076	3/30/2023	MERCURY	0.0002	U	MG/L
MW-076	3/30/2023	NICKEL	0.0008	J	MG/L

Appendix B
North Landfill Historical Groundwater Analytical Data
Quantum Maryland, LLC
Frederick, MD

MW-076	3/30/2023	NITRATE-N	3.3		MG/L
MW-076	3/30/2023	PH	6.2	HF	S.U.
MW-076	3/30/2023	SELENIUM	0.001	U	MG/L
MW-076	3/30/2023	SODIUM	5.5		MG/L
MW-076	3/30/2023	SPECIFIC CONDUCTANCE	150		US/CM
MW-076	3/30/2023	SULFATE	24		MG/L
MW-076	3/30/2023	TEMPERATURE	21.2	HF	C
MW-076	3/30/2023	TOTAL DISSOLVED SOLIDS	77		MG/L
MW-076	3/30/2023	TURBIDITY	2		NTU
MW-077	10/22/1993	1,1-DICHLOROETHENE	0.001	U	MG/L
MW-077	10/22/1993	ALKALINITY	206		MG/L
MW-077	10/22/1993	BICARBONATE ALKALINITY	206		MG/L
MW-077	10/22/1993	CALCIUM	83.2		MG/L
MW-077	10/22/1993	CARBONATE ALKALINITY	0.00	U	MG/L
MW-077	10/22/1993	CHLORIDE	10.7		MG/L
MW-077	10/22/1993	CIS-1,2-DICHLOROETHENE	0.001	U	MG/L
MW-077	10/22/1993	CYANIDE	9.45	U	MG/L
MW-077	10/22/1993	FLUORIDE	0.14		MG/L
MW-077	10/22/1993	FREE CYANIDE	0.0082	U	MG/L
MW-077	10/22/1993	IRON	12		MG/L
MW-077	10/22/1993	SULFATE	43.6		MG/L
MW-077	10/22/1993	TETRACHLOROETHENE	0.001	U	MG/L
MW-077	10/22/1993	TOTAL DISSOLVED SOLIDS	329		MG/L
MW-077	10/22/1993	TRICHLOROETHENE	0.001	U	MG/L
MW-077	10/22/1993	VINYL CHLORIDE	0.001	U	MG/L
MW-077	3/14/1994	CYANIDE	0.008939		MG/L
MW-077	3/14/1994	FLUORIDE	0.13		MG/L
MW-077	3/14/1994	FREE CYANIDE	0.0085	U	MG/L
MW-077	3/31/1994	CYANIDE	7.66	U	MG/L
MW-077	7/14/1994	ALKALINITY	138		MG/L
MW-077	7/14/1994	BICARBONATE ALKALINITY	138		MG/L
MW-077	7/14/1994	CALCIUM	84.4		MG/L
MW-077	7/14/1994	CARBONATE ALKALINITY	0.00	U	MG/L
MW-077	7/14/1994	CHLORIDE	7.7		MG/L
MW-077	7/14/1994	CYANIDE	9.01	U	MG/L
MW-077	7/14/1994	FLUORIDE	0.08		MG/L
MW-077	7/14/1994	IRON	0.28		MG/L
MW-077	7/14/1994	SULFATE	35.8		MG/L
MW-077	7/14/1994	TOTAL DISSOLVED SOLIDS	176		MG/L
MW-077	7/29/1994	FREE CYANIDE	0.0075	U	MG/L
MW-077	1/23/1995	CYANIDE	10.4	U	MG/L
MW-077	1/23/1995	FLUORIDE	0.10		MG/L
MW-077	1/23/1995	FREE CYANIDE	0.0087	U	MG/L
MW-077	7/17/1995	ALKALINITY	186		MG/L
MW-077	7/17/1995	BICARBONATE ALKALINITY	186		MG/L
MW-077	7/17/1995	CALCIUM	82.5		MG/L

Appendix B
North Landfill Historical Groundwater Analytical Data
Quantum Maryland, LLC
Frederick, MD

MW-077	7/17/1995	CARBONATE ALKALINITY	0.00	U	MG/L
MW-077	7/17/1995	CHLORIDE	17.1		MG/L
MW-077	7/17/1995	CYANIDE	9.86	U	MG/L
MW-077	7/17/1995	FLUORIDE	0.12		MG/L
MW-077	7/17/1995	IRON	4.79		MG/L
MW-077	7/17/1995	SULFATE	47.7		MG/L
MW-077	7/17/1995	TOTAL DISSOLVED SOLIDS	308		MG/L
MW-077	7/31/1995	FREE CYANIDE	0.0077	U	MG/L
MW-077	1/23/1996	CYANIDE	11	U	MG/L
MW-077	1/23/1996	FLUORIDE	0.09		MG/L
MW-077	1/23/1996	FREE CYANIDE	0.0081	U	MG/L
MW-077	7/2/1996	ALKALINITY	144		MG/L
MW-077	7/2/1996	BICARBONATE ALKALINITY	144		MG/L
MW-077	7/2/1996	CALCIUM	75		MG/L
MW-077	7/2/1996	CARBONATE ALKALINITY	0.00	U	MG/L
MW-077	7/2/1996	CHLORIDE	15		MG/L
MW-077	7/2/1996	CYANIDE	9.32	U	MG/L
MW-077	7/2/1996	FLUORIDE	0.07		MG/L
MW-077	7/2/1996	FLUORINE	0.10	U	MG/L
MW-077	7/2/1996	FREE CYANIDE	0.0083	U	MG/L
MW-077	7/2/1996	IRON	0.30		MG/L
MW-077	7/2/1996	SODIUM	5		MG/L
MW-077	7/2/1996	SULFATE	38.3		MG/L
MW-077	7/2/1996	TOTAL DISSOLVED SOLIDS	273		MG/L
MW-077	1/28/1997	CYANIDE	6.18	U	MG/L
MW-077	1/28/1997	FLUORIDE	0.10	U	MG/L
MW-077	1/28/1997	FLUORINE	0.10		MG/L
MW-077	1/28/1997	FREE CYANIDE	0.008	U	MG/L
MW-077	1/28/1997	SODIUM	5.4		MG/L
MW-077	7/8/1997	ALKALINITY	180		MG/L
MW-077	7/8/1997	BICARBONATE ALKALINITY	180		MG/L
MW-077	7/8/1997	CALCIUM	88		MG/L
MW-077	7/8/1997	CARBONATE ALKALINITY	1	U	MG/L
MW-077	7/8/1997	CHLORIDE	18		MG/L
MW-077	7/8/1997	CYANIDE	6.18	U	MG/L
MW-077	7/8/1997	FLUORIDE	0.10	U	MG/L
MW-077	7/8/1997	FLUORINE	0.10		MG/L
MW-077	7/8/1997	FREE CYANIDE	0.008	U	MG/L
MW-077	7/8/1997	IRON	2.4		MG/L
MW-077	7/8/1997	SODIUM	6.2		MG/L
MW-077	7/8/1997	SULFATE	47		MG/L
MW-077	7/8/1997	TOTAL DISSOLVED SOLIDS	358		MG/L
MW-077	1/26/1998	CYANIDE	0.001	U	MG/L
MW-077	1/26/1998	FLUORIDE	0.10	U	MG/L
MW-077	1/26/1998	FLUORINE	0.10		MG/L
MW-077	1/26/1998	FREE CYANIDE	0.00823	U	MG/L

Appendix B
North Landfill Historical Groundwater Analytical Data
Quantum Maryland, LLC
Frederick, MD

MW-077	1/26/1998	SODIUM	4.5		MG/L
MW-077	7/1/1998	ALKALINITY	155		MG/L
MW-077	7/1/1998	BICARBONATE ALKALINITY	155		MG/L
MW-077	7/1/1998	CALCIUM	77		MG/L
MW-077	7/1/1998	CARBONATE ALKALINITY	4.75	U	MG/L
MW-077	7/1/1998	CHLORIDE	13		MG/L
MW-077	7/1/1998	CYANIDE	10.98	U	MG/L
MW-077	7/1/1998	FLUORIDE	0.10	U	MG/L
MW-077	7/1/1998	FREE CYANIDE	0.00823	U	MG/L
MW-077	7/1/1998	IRON	0.60		MG/L
MW-077	7/1/1998	SILICON DIOXIDE	13		MG/L
MW-077	7/1/1998	SODIUM	5.5		MG/L
MW-077	7/1/1998	SULFATE	45		MG/L
MW-077	7/1/1998	TOTAL DISSOLVED SOLIDS	295		MG/L
MW-077	1/13/1999	CYANIDE	10.98	U	MG/L
MW-077	1/13/1999	FLUORIDE	0.10	U	MG/L
MW-077	1/13/1999	FREE CYANIDE	0.0134	U	MG/L
MW-077	7/6/1999	ALKALINITY	190		MG/L
MW-077	7/6/1999	BICARBONATE ALKALINITY	190		MG/L
MW-077	7/6/1999	CALCIUM	93		MG/L
MW-077	7/6/1999	CARBONATE ALKALINITY	4	U	MG/L
MW-077	7/6/1999	CHLORIDE	14		MG/L
MW-077	7/6/1999	CYANIDE	0.004		MG/L
MW-077	7/6/1999	FLUORIDE	0.10	U	MG/L
MW-077	7/6/1999	FREE CYANIDE	0.0134	U	MG/L
MW-077	7/6/1999	IRON	5.2		MG/L
MW-077	7/6/1999	SULFATE	43		MG/L
MW-077	7/6/1999	TOTAL DISSOLVED SOLIDS	320		MG/L
MW-077	1/28/2000	CYANIDE	0.001	U	MG/L
MW-077	1/28/2000	FLUORIDE	0.10	U	MG/L
MW-077	1/28/2000	FREE CYANIDE	0.004		MG/L
MW-077	7/18/2000	ALKALINITY	150		MG/L
MW-077	7/18/2000	BICARBONATE ALKALINITY	150		MG/L
MW-077	7/18/2000	CALCIUM	86		MG/L
MW-077	7/18/2000	CARBONATE ALKALINITY	2	U	MG/L
MW-077	7/18/2000	CHLORIDE	20		MG/L
MW-077	7/18/2000	CYANIDE	0.001	U	MG/L
MW-077	7/18/2000	FLUORIDE	0.09		MG/L
MW-077	7/18/2000	FREE CYANIDE	0.005		MG/L
MW-077	7/18/2000	IRON	2.7		MG/L
MW-077	7/18/2000	SULFATE	37		MG/L
MW-077	7/18/2000	TOTAL DISSOLVED SOLIDS	270		MG/L
MW-077	1/26/2001	CYANIDE	0.001	U	MG/L
MW-077	1/26/2001	FLUORIDE	0.10	U	MG/L
MW-077	1/26/2001	FREE CYANIDE	0.0026	U	MG/L
MW-077	7/31/2001	ALKALINITY	180		MG/L

Appendix B
North Landfill Historical Groundwater Analytical Data
Quantum Maryland, LLC
Frederick, MD

MW-077	7/31/2001	BICARBONATE ALKALINITY	180		MG/L
MW-077	7/31/2001	CALCIUM	92.4		MG/L
MW-077	7/31/2001	CARBONATE ALKALINITY	5	U	MG/L
MW-077	7/31/2001	CHLORIDE	20.7		MG/L
MW-077	7/31/2001	CYANIDE	0.001	U	MG/L
MW-077	7/31/2001	FLUORIDE	0.17		MG/L
MW-077	7/31/2001	FREE CYANIDE	0.007		MG/L
MW-077	7/31/2001	IRON	5.84		MG/L
MW-077	7/31/2001	SULFATE	47.9		MG/L
MW-077	7/31/2001	TOTAL DISSOLVED SOLIDS	353		MG/L
MW-077	1/28/2002	CYANIDE	0.01	U	MG/L
MW-077	1/28/2002	FLUORIDE	0.11		MG/L
MW-077	1/28/2002	FREE CYANIDE	0.0014		MG/L
MW-077	7/30/2002	ALKALINITY	160		MG/L
MW-077	7/30/2002	BICARBONATE ALKALINITY	160		MG/L
MW-077	7/30/2002	CALCIUM	93		MG/L
MW-077	7/30/2002	CARBONATE ALKALINITY	2	U	MG/L
MW-077	7/30/2002	CHLORIDE	22		MG/L
MW-077	7/30/2002	CYANIDE	0.0007		MG/L
MW-077	7/30/2002	FLUORIDE	0.12		MG/L
MW-077	7/30/2002	FREE CYANIDE	0.0029		MG/L
MW-077	7/30/2002	IRON	10		MG/L
MW-077	7/30/2002	SULFATE	43		MG/L
MW-077	7/30/2002	TOTAL DISSOLVED SOLIDS	350		MG/L
MW-077	1/30/2003	CYANIDE	0.0043		MG/L
MW-077	1/30/2003	FLUORIDE	0.10	U	MG/L
MW-077	1/30/2003	FREE CYANIDE	0.003		MG/L
MW-077	7/21/2003	FLUORIDE	0.08		MG/L
MW-077	7/21/2003	FREE CYANIDE	0.006		MG/L
MW-077	7/22/2003	ALKALINITY	140		MG/L
MW-077	7/22/2003	BICARBONATE ALKALINITY	140		MG/L
MW-077	7/22/2003	CALCIUM	73		MG/L
MW-077	7/22/2003	CARBONATE ALKALINITY	2	U	MG/L
MW-077	7/22/2003	CHLORIDE	20		MG/L
MW-077	7/22/2003	CYANIDE	0.001	U	MG/L
MW-077	7/22/2003	IRON	25		MG/L
MW-077	7/22/2003	SULFATE	21		MG/L
MW-077	7/22/2003	TOTAL DISSOLVED SOLIDS	330		MG/L
MW-077	1/28/2004	CYANIDE	0.0013		MG/L
MW-077	1/28/2004	FLUORIDE	0.13		MG/L
MW-077	1/28/2004	FREE CYANIDE	0.002		MG/L
MW-077	7/28/2004	ALKALINITY	170		MG/L
MW-077	7/28/2004	BICARBONATE ALKALINITY	170		MG/L
MW-077	7/28/2004	CALCIUM	82		MG/L
MW-077	7/28/2004	CARBONATE ALKALINITY	2	U	MG/L
MW-077	7/28/2004	CHLORIDE	17		MG/L

Appendix B
North Landfill Historical Groundwater Analytical Data
Quantum Maryland, LLC
Frederick, MD

MW-077	7/28/2004	CYANIDE	0.0078		MG/L
MW-077	7/28/2004	FLUORIDE	0.06		MG/L
MW-077	7/28/2004	FREE CYANIDE	0.007		MG/L
MW-077	7/28/2004	IRON	43		MG/L
MW-077	7/28/2004	SULFATE	55		MG/L
MW-077	7/28/2004	TOTAL DISSOLVED SOLIDS	360		MG/L
MW-077	9/27/2004	1,1,1,2-TETRACHLOROETHANE	0.001	U	MG/L
MW-077	9/27/2004	1,1,1-TRICHLOROETHANE	0.001	U	MG/L
MW-077	9/27/2004	1,1,2,2-TETRACHLOROETHANE	0.001	U	MG/L
MW-077	9/27/2004	1,1,2-TRICHLOROETHANE	0.001	U	MG/L
MW-077	9/27/2004	1,1-DICHLOROETHANE	0.001	U	MG/L
MW-077	9/27/2004	1,1-DICHLOROETHENE	0.001	U	MG/L
MW-077	9/27/2004	1,2,3-TRICHLOROPROPANE	0.001	U	MG/L
MW-077	9/27/2004	1,2-DIBROMO-3-CHLOROPROPANE	0.001	U	MG/L
MW-077	9/27/2004	1,2-DIBROMOETHANE	0.001	U	MG/L
MW-077	9/27/2004	1,2-DICHLOROBENZENE	0.001	U	MG/L
MW-077	9/27/2004	1,2-DICHLOROETHANE	0.001	U	MG/L
MW-077	9/27/2004	1,2-DICHLOROPROPANE	0.001	U	MG/L
MW-077	9/27/2004	1,4-DICHLOROBENZENE	0.001		MG/L
MW-077	9/27/2004	2-BUTANONE	0.005	U	MG/L
MW-077	9/27/2004	2-HEXANONE	0.005	U	MG/L
MW-077	9/27/2004	4-METHYL-2-PENTANONE	0.005	U	MG/L
MW-077	9/27/2004	ACETONE	0.016		MG/L
MW-077	9/27/2004	ACRYLONITRILE	0.005	U	MG/L
MW-077	9/27/2004	AMMONIA	0.10	U	MG/L
MW-077	9/27/2004	ANTIMONY	0.0022		MG/L
MW-077	9/27/2004	ARSENIC	0.002		MG/L
MW-077	9/27/2004	BARIUM	0.0815		MG/L
MW-077	9/27/2004	BENZENE	0.001	U	MG/L
MW-077	9/27/2004	BERYLLIUM	0.0005		MG/L
MW-077	9/27/2004	BROMOCHLOROMETHANE	0.001	U	MG/L
MW-077	9/27/2004	BROMODICHLOROMETHANE	0.001	U	MG/L
MW-077	9/27/2004	BROMOFORM	0.001	U	MG/L
MW-077	9/27/2004	BROMOMETHANE	0.001	U	MG/L
MW-077	9/27/2004	CADMIUM	0.00015		MG/L
MW-077	9/27/2004	CARBON DISULFIDE	0.001	U	MG/L
MW-077	9/27/2004	CARBON TETRACHLORIDE	0.001	U	MG/L
MW-077	9/27/2004	CHEMICAL OXYGEN DEMAND	5.5		MG/L
MW-077	9/27/2004	CHLOROBENZENE	0.001	U	MG/L
MW-077	9/27/2004	CHLORODIBROMOMETHANE	0.001	U	MG/L
MW-077	9/27/2004	CHLOROETHANE	0.001	U	MG/L
MW-077	9/27/2004	CHLOROFORM	0.001	U	MG/L
MW-077	9/27/2004	CHLOROMETHANE	0.001	U	MG/L
MW-077	9/27/2004	CHROMIUM	0.024		MG/L
MW-077	9/27/2004	CIS-1,2-DICHLOROETHENE	0.001	U	MG/L
MW-077	9/27/2004	CIS-1,3-DICHLOROPROPENE	0.001	U	MG/L

Appendix B
North Landfill Historical Groundwater Analytical Data
Quantum Maryland, LLC
Frederick, MD

MW-077	9/27/2004	COBALT	0.00465		MG/L
MW-077	9/27/2004	COPPER	0.013		MG/L
MW-077	9/27/2004	DIBROMOMETHANE	0.001	U	MG/L
MW-077	9/27/2004	ETHYLBENZENE	0.001	U	MG/L
MW-077	9/27/2004	GALLIUM	0.007		MG/L
MW-077	9/27/2004	HARDNESS	275		MG/L
MW-077	9/27/2004	IRON	11.95		MG/L
MW-077	9/27/2004	LEAD	0.0081		MG/L
MW-077	9/27/2004	M+P-XYLENES	0.001	U	MG/L
MW-077	9/27/2004	MANGANESE	0.39		MG/L
MW-077	9/27/2004	MERCURY	0.0002	U	MG/L
MW-077	9/27/2004	METHYL IODIDE	0.001	U	MG/L
MW-077	9/27/2004	METHYLENE CHLORIDE	0.001	U	MG/L
MW-077	9/27/2004	NICKEL	0.0075		MG/L
MW-077	9/27/2004	NITRATE	3.8		MG/L
MW-077	9/27/2004	NITRITE	0.003		MG/L
MW-077	9/27/2004	O-XYLENE	0.001	U	MG/L
MW-077	9/27/2004	SELENIUM	0.005	U	MG/L
MW-077	9/27/2004	SILVER	0.005	U	MG/L
MW-077	9/27/2004	SODIUM	8.1		MG/L
MW-077	9/27/2004	STYRENE	0.001	U	MG/L
MW-077	9/27/2004	TETRACHLOROETHENE	0.0007		MG/L
MW-077	9/27/2004	THALLIUM	0.0015		MG/L
MW-077	9/27/2004	TOTAL XYLENES	0.001	U	MG/L
MW-077	9/27/2004	TRANS-1,2-DICHLOROETHENE	0.001	U	MG/L
MW-077	9/27/2004	TRANS-1,3-DICHLOROPROPENE	0.001	U	MG/L
MW-077	9/27/2004	TRANS-1,4-DICHLORO-2-BUTENE	0.005	U	MG/L
MW-077	9/27/2004	TRICHLOROETHENE	0.001	U	MG/L
MW-077	9/27/2004	TRICHLOROFLUOROMETHANE	0.001	U	MG/L
MW-077	9/27/2004	TURBIDITY	405		NTU
MW-077	9/27/2004	VANADIUM	0.01275		MG/L
MW-077	9/27/2004	VINYL ACETATE	0.001	U	MG/L
MW-077	9/27/2004	VINYL CHLORIDE	0.001	U	MG/L
MW-077	9/27/2004	ZINC	0.0305		MG/L
MW-077	3/21/2005	1,1,1,2-TETRACHLOROETHANE	0.001	U	MG/L
MW-077	3/21/2005	1,1,1-TRICHLOROETHANE	0.001	U	MG/L
MW-077	3/21/2005	1,1,2,2-TETRACHLOROETHANE	0.001	U	MG/L
MW-077	3/21/2005	1,1,2-TRICHLOROETHANE	0.001	U	MG/L
MW-077	3/21/2005	1,1-DICHLOROETHANE	0.001	U	MG/L
MW-077	3/21/2005	1,1-DICHLOROETHENE	0.001	U	MG/L
MW-077	3/21/2005	1,2,3-TRICHLOROPROPANE	0.001	U	MG/L
MW-077	3/21/2005	1,2-DIBROMO-3-CHLOROPROPANE	0.001	U	MG/L
MW-077	3/21/2005	1,2-DIBROMOETHANE	0.001	U	MG/L
MW-077	3/21/2005	1,2-DICHLOROBENZENE	0.001	U	MG/L
MW-077	3/21/2005	1,2-DICHLOROETHANE	0.001	U	MG/L
MW-077	3/21/2005	1,2-DICHLOROPROPANE	0.001	U	MG/L

Appendix B
North Landfill Historical Groundwater Analytical Data
Quantum Maryland, LLC
Frederick, MD

MW-077	3/21/2005	1,4-DICHLOROBENZENE	0.001	U	MG/L
MW-077	3/21/2005	2-BUTANONE	0.005	U	MG/L
MW-077	3/21/2005	2-HEXANONE	0.005	U	MG/L
MW-077	3/21/2005	4-METHYL-2-PENTANONE	0.005	U	MG/L
MW-077	3/21/2005	ACETONE	0.0057		MG/L
MW-077	3/21/2005	ACRYLONITRILE	0.005	U	MG/L
MW-077	3/21/2005	ALKALINITY	160		MG/L
MW-077	3/21/2005	AMMONIA	0.31		MG/L
MW-077	3/21/2005	ANTIMONY	0.002	U	MG/L
MW-077	3/21/2005	ARSENIC	0.01	U	MG/L
MW-077	3/21/2005	BARIUM	0.054		MG/L
MW-077	3/21/2005	BENZENE	0.001	U	MG/L
MW-077	3/21/2005	BERYLLIUM	0.002	U	MG/L
MW-077	3/21/2005	BICARBONATE ALKALINITY	160		MG/L
MW-077	3/21/2005	BROMOCHLOROMETHANE	0.001	U	MG/L
MW-077	3/21/2005	BROMODICHLOROMETHANE	0.001	U	MG/L
MW-077	3/21/2005	BROMOFORM	0.001	U	MG/L
MW-077	3/21/2005	BROMOMETHANE	0.001	U	MG/L
MW-077	3/21/2005	CADMIUM	0.0005	U	MG/L
MW-077	3/21/2005	CALCIUM	82		MG/L
MW-077	3/21/2005	CARBON DISULFIDE	0.001	U	MG/L
MW-077	3/21/2005	CARBON TETRACHLORIDE	0.001	U	MG/L
MW-077	3/21/2005	CARBONATE ALKALINITY	2	U	MG/L
MW-077	3/21/2005	CHEMICAL OXYGEN DEMAND	10	U	MG/L
MW-077	3/21/2005	CHLORIDE	15		MG/L
MW-077	3/21/2005	CHLOROBENZENE	0.001	U	MG/L
MW-077	3/21/2005	CHLORODIBROMOMETHANE	0.001	U	MG/L
MW-077	3/21/2005	CHLOROETHANE	0.001	U	MG/L
MW-077	3/21/2005	CHLOROFORM	0.00066		MG/L
MW-077	3/21/2005	CHLOROMETHANE	0.001	U	MG/L
MW-077	3/21/2005	CHROMIUM	0.02		MG/L
MW-077	3/21/2005	CIS-1,2-DICHLOROETHENE	0.001	U	MG/L
MW-077	3/21/2005	CIS-1,3-DICHLOROPROPENE	0.001	U	MG/L
MW-077	3/21/2005	COBALT	0.005	U	MG/L
MW-077	3/21/2005	COPPER	0.002	U	MG/L
MW-077	3/21/2005	CYANIDE	0.0027		MG/L
MW-077	3/21/2005	DIBROMOMETHANE	0.001	U	MG/L
MW-077	3/21/2005	ETHYLBENZENE	0.001	U	MG/L
MW-077	3/21/2005	FLUORIDE	0.15		MG/L
MW-077	3/21/2005	FREE CYANIDE	0.0037		MG/L
MW-077	3/21/2005	GALLIUM	0.05	U	MG/L
MW-077	3/21/2005	HARDNESS	210		MG/L
MW-077	3/21/2005	IRON	5		MG/L
MW-077	3/21/2005	LEAD	0.0032		MG/L
MW-077	3/21/2005	M+P-XYLENES	0.001	U	MG/L
MW-077	3/21/2005	MANGANESE	0.19		MG/L

Appendix B
North Landfill Historical Groundwater Analytical Data
Quantum Maryland, LLC
Frederick, MD

MW-077	3/21/2005	MERCURY	0.0002	U	MG/L
MW-077	3/21/2005	METHYL IODIDE	0.001	U	MG/L
MW-077	3/21/2005	METHYLENE CHLORIDE	0.001	U	MG/L
MW-077	3/21/2005	NICKEL	0.01		MG/L
MW-077	3/21/2005	NITRATE	3.8		MG/L
MW-077	3/21/2005	O-XYLENE	0.001	U	MG/L
MW-077	3/21/2005	SELENIUM	0.005	U	MG/L
MW-077	3/21/2005	SILVER	0.001	U	MG/L
MW-077	3/21/2005	SODIUM	7.9		MG/L
MW-077	3/21/2005	STYRENE	0.001	U	MG/L
MW-077	3/21/2005	SULFATE	42		MG/L
MW-077	3/21/2005	TETRACHLOROETHENE	0.00048		MG/L
MW-077	3/21/2005	THALLIUM	0.002	U	MG/L
MW-077	3/21/2005	TOLUENE	0.001	U	MG/L
MW-077	3/21/2005	TOTAL DISSOLVED SOLIDS	320		MG/L
MW-077	3/21/2005	TOTAL XYLENES	0.001	U	MG/L
MW-077	3/21/2005	TRANS-1,2-DICHLOROETHENE	0.001	U	MG/L
MW-077	3/21/2005	TRANS-1,3-DICHLOROPROPENE	0.001	U	MG/L
MW-077	3/21/2005	TRANS-1,4-DICHLORO-2-BUTENE	0.005	U	MG/L
MW-077	3/21/2005	TRICHLOROETHENE	0.001	U	MG/L
MW-077	3/21/2005	TRICHLOROFLUOROMETHANE	0.001	U	MG/L
MW-077	3/21/2005	TURBIDITY	93		NTU
MW-077	3/21/2005	VANADIUM	0.014		MG/L
MW-077	3/21/2005	VINYL ACETATE	0.001	U	MG/L
MW-077	3/21/2005	VINYL CHLORIDE	0.001	U	MG/L
MW-077	3/21/2005	ZINC	0.01	U	MG/L
MW-077	6/16/2005	FLUORIDE	0.08		MG/L
MW-077	6/16/2005	FREE CYANIDE	0.0013		MG/L
MW-077	9/20/2005	1,1,1,2-TETRACHLOROETHANE	0.001	U	MG/L
MW-077	9/20/2005	1,1,1-TRICHLOROETHANE	0.001	U	MG/L
MW-077	9/20/2005	1,1,2,2-TETRACHLOROETHANE	0.001	U	MG/L
MW-077	9/20/2005	1,1,2-TRICHLOROETHANE	0.001	U	MG/L
MW-077	9/20/2005	1,1-DICHLOROETHANE	0.001	U	MG/L
MW-077	9/20/2005	1,1-DICHLOROETHENE	0.001	U	MG/L
MW-077	9/20/2005	1,2,3-TRICHLOROPROPANE	0.001	U	MG/L
MW-077	9/20/2005	1,2-DIBROMO-3-CHLOROPROPANE	0.001	U	MG/L
MW-077	9/20/2005	1,2-DIBROMOETHANE	0.001	U	MG/L
MW-077	9/20/2005	1,2-DICHLOROBENZENE	0.001	U	MG/L
MW-077	9/20/2005	1,2-DICHLOROETHANE	0.001	U	MG/L
MW-077	9/20/2005	1,2-DICHLOROPROPANE	0.001	U	MG/L
MW-077	9/20/2005	1,4-DICHLOROBENZENE	0.0005		MG/L
MW-077	9/20/2005	2-BUTANONE	0.005	U	MG/L
MW-077	9/20/2005	2-HEXANONE	0.005	U	MG/L
MW-077	9/20/2005	4-METHYL-2-PENTANONE	0.005	U	MG/L
MW-077	9/20/2005	ACETONE	0.005		MG/L
MW-077	9/20/2005	ACRYLONITRILE	0.004	U	MG/L

Appendix B
North Landfill Historical Groundwater Analytical Data
Quantum Maryland, LLC
Frederick, MD

MW-077	9/20/2005	ALKALINITY	180		MG/L
MW-077	9/20/2005	AMMONIA	1	U	MG/L
MW-077	9/20/2005	ANTIMONY	0.002	U	MG/L
MW-077	9/20/2005	ARSENIC	0.002	U	MG/L
MW-077	9/20/2005	BARIUM	0.03		MG/L
MW-077	9/20/2005	BENZENE	0.001	U	MG/L
MW-077	9/20/2005	BERYLLIUM	0.002	U	MG/L
MW-077	9/20/2005	BICARBONATE ALKALINITY	180		MG/L
MW-077	9/20/2005	BROMOCHLOROMETHANE	0.001	U	MG/L
MW-077	9/20/2005	BROMODICHLOROMETHANE	0.001	U	MG/L
MW-077	9/20/2005	BROMOFORM	0.001	U	MG/L
MW-077	9/20/2005	BROMOMETHANE	0.001	U	MG/L
MW-077	9/20/2005	CADMIUM	0.0005	U	MG/L
MW-077	9/20/2005	CALCIUM	86		MG/L
MW-077	9/20/2005	CARBON DISULFIDE	0.001	U	MG/L
MW-077	9/20/2005	CARBON TETRACHLORIDE	0.001	U	MG/L
MW-077	9/20/2005	CARBONATE ALKALINITY	2	U	MG/L
MW-077	9/20/2005	CHEMICAL OXYGEN DEMAND	10	U	MG/L
MW-077	9/20/2005	CHLORIDE	15		MG/L
MW-077	9/20/2005	CHLOROBENZENE	0.001	U	MG/L
MW-077	9/20/2005	CHLORODIBROMOMETHANE	0.001	U	MG/L
MW-077	9/20/2005	CHLOROETHANE	0.001	U	MG/L
MW-077	9/20/2005	CHLOROFORM	0.001	U	MG/L
MW-077	9/20/2005	CHLOROMETHANE	0.001	U	MG/L
MW-077	9/20/2005	CHROMIUM	0.001	U	MG/L
MW-077	9/20/2005	CIS-1,2-DICHLOROETHENE	0.001	U	MG/L
MW-077	9/20/2005	CIS-1,3-DICHLOROPROPENE	0.001	U	MG/L
MW-077	9/20/2005	COBALT	0.005	U	MG/L
MW-077	9/20/2005	COPPER	0.002	U	MG/L
MW-077	9/20/2005	CYANIDE	0.0021		MG/L
MW-077	9/20/2005	DIBROMOMETHANE	0.001	U	MG/L
MW-077	9/20/2005	ETHYLBENZENE	0.001	U	MG/L
MW-077	9/20/2005	FLUORIDE	0.11		MG/L
MW-077	9/20/2005	FREE CYANIDE	0.01	U	MG/L
MW-077	9/20/2005	GALLIUM	0.005	U	MG/L
MW-077	9/20/2005	HARDNESS	250		MG/L
MW-077	9/20/2005	IRON	0.16		MG/L
MW-077	9/20/2005	LEAD	0.002	U	MG/L
MW-077	9/20/2005	M+P-XYLENES	0.001	U	MG/L
MW-077	9/20/2005	MAGNESIUM	9.3		MG/L
MW-077	9/20/2005	MANGANESE	0.006		MG/L
MW-077	9/20/2005	MERCURY	0.001	U	MG/L
MW-077	9/20/2005	METHYL IODIDE	0.001	U	MG/L
MW-077	9/20/2005	METHYLENE CHLORIDE	0.0048		MG/L
MW-077	9/20/2005	NICKEL	0.002	U	MG/L
MW-077	9/20/2005	NITRATE	3.5		MG/L

Appendix B
North Landfill Historical Groundwater Analytical Data
Quantum Maryland, LLC
Frederick, MD

MW-077	9/20/2005	NITRITE	0.005	U	MG/L
MW-077	9/20/2005	O-XYLENE	0.001	U	MG/L
MW-077	9/20/2005	SELENIUM	0.01	U	MG/L
MW-077	9/20/2005	SILVER	0.001	U	MG/L
MW-077	9/20/2005	SODIUM	8.3		MG/L
MW-077	9/20/2005	STYRENE	0.001	U	MG/L
MW-077	9/20/2005	SULFATE	41		MG/L
MW-077	9/20/2005	TETRACHLOROETHENE	0.0008		MG/L
MW-077	9/20/2005	THALLIUM	0.002	U	MG/L
MW-077	9/20/2005	TOLUENE	0.001	U	MG/L
MW-077	9/20/2005	TOTAL DISSOLVED SOLIDS	330		MG/L
MW-077	9/20/2005	TOTAL XYLENES	0.001	U	MG/L
MW-077	9/20/2005	TRANS-1,2-DICHLOROETHENE	0.001	U	MG/L
MW-077	9/20/2005	TRANS-1,3-DICHLOROPROPENE	0.001	U	MG/L
MW-077	9/20/2005	TRANS-1,4-DICHLORO-2-BUTENE	0.005	U	MG/L
MW-077	9/20/2005	TRICHLOROETHENE	0.001	U	MG/L
MW-077	9/20/2005	TRICHLOROFUOROMETHANE	0.001	U	MG/L
MW-077	9/20/2005	VANADIUM	0.005	U	MG/L
MW-077	9/20/2005	VINYL ACETATE	0.005	U	MG/L
MW-077	9/20/2005	VINYL CHLORIDE	0.001	U	MG/L
MW-077	9/20/2005	ZINC	0.009		MG/L
MW-077	11/22/2005	TURBIDITY	23		NTU
MW-077	3/9/2006	1,1,1,2-TETRACHLOROETHANE	0.001	U	MG/L
MW-077	3/9/2006	1,1,1-TRICHLOROETHANE	0.001	U	MG/L
MW-077	3/9/2006	1,1,2,2-TETRACHLOROETHANE	0.001	U	MG/L
MW-077	3/9/2006	1,1,2-TRICHLOROETHANE	0.001	U	MG/L
MW-077	3/9/2006	1,1-DICHLOROETHANE	0.001	U	MG/L
MW-077	3/9/2006	1,1-DICHLOROETHENE	0.001	U	MG/L
MW-077	3/9/2006	1,2,3-TRICHLOROPROPANE	0.001	U	MG/L
MW-077	3/9/2006	1,2-DIBROMO-3-CHLOROPROPANE	0.001	U	MG/L
MW-077	3/9/2006	1,2-DIBROMOETHANE	0.001	U	MG/L
MW-077	3/9/2006	1,2-DICHLOROBENZENE	0.001	U	MG/L
MW-077	3/9/2006	1,2-DICHLOROETHANE	0.001	U	MG/L
MW-077	3/9/2006	1,2-DICHLOROPROPANE	0.001	U	MG/L
MW-077	3/9/2006	1,4-DICHLOROBENZENE	0.001	U	MG/L
MW-077	3/9/2006	2-BUTANONE	0.005	U	MG/L
MW-077	3/9/2006	2-HEXANONE	0.005	U	MG/L
MW-077	3/9/2006	4-METHYL-2-PENTANONE	0.005	U	MG/L
MW-077	3/9/2006	ACETONE	0.005	U	MG/L
MW-077	3/9/2006	ACRYLONITRILE	0.005	U	MG/L
MW-077	3/9/2006	ALKALINITY	160		MG/L
MW-077	3/9/2006	AMMONIA	1	U	MG/L
MW-077	3/9/2006	ANTIMONY	0.002		MG/L
MW-077	3/9/2006	ARSENIC	0.002	U	MG/L
MW-077	3/9/2006	BARIUM	0.033		MG/L
MW-077	3/9/2006	BENZENE	0.001	U	MG/L

Appendix B
North Landfill Historical Groundwater Analytical Data
Quantum Maryland, LLC
Frederick, MD

MW-077	3/9/2006	BERYLLIUM	0.002	U	MG/L
MW-077	3/9/2006	BROMOCHLOROMETHANE	0.001	U	MG/L
MW-077	3/9/2006	BROMODICHLOROMETHANE	0.001	U	MG/L
MW-077	3/9/2006	BROMOFORM	0.001	U	MG/L
MW-077	3/9/2006	BROMOMETHANE	0.001	U	MG/L
MW-077	3/9/2006	CADMIUM	0.0005	U	MG/L
MW-077	3/9/2006	CALCIUM	79		MG/L
MW-077	3/9/2006	CARBON DISULFIDE	0.001	U	MG/L
MW-077	3/9/2006	CARBON TETRACHLORIDE	0.001	U	MG/L
MW-077	3/9/2006	CHEMICAL OXYGEN DEMAND	10	U	MG/L
MW-077	3/9/2006	CHLORIDE	4		MG/L
MW-077	3/9/2006	CHLOROBENZENE	0.001	U	MG/L
MW-077	3/9/2006	CHLORODIBROMOMETHANE	0.001	U	MG/L
MW-077	3/9/2006	CHLOROETHANE	0.001	U	MG/L
MW-077	3/9/2006	CHLOROFORM	0.00045		MG/L
MW-077	3/9/2006	CHLOROMETHANE	0.001	U	MG/L
MW-077	3/9/2006	CHROMIUM	0.01		MG/L
MW-077	3/9/2006	CIS-1,2-DICHLOROETHENE	0.001	U	MG/L
MW-077	3/9/2006	CIS-1,3-DICHLOROPROPENE	0.001	U	MG/L
MW-077	3/9/2006	COBALT	0.005	U	MG/L
MW-077	3/9/2006	COPPER	0.0029		MG/L
MW-077	3/9/2006	CYANIDE	0.0025		MG/L
MW-077	3/9/2006	DIBROMOMETHANE	0.001	U	MG/L
MW-077	3/9/2006	ETHYLBENZENE	0.001	U	MG/L
MW-077	3/9/2006	FLUORIDE	0.10		MG/L
MW-077	3/9/2006	FREE CYANIDE	0.0059		MG/L
MW-077	3/9/2006	GALLIUM	0.005	U	MG/L
MW-077	3/9/2006	HARDNESS	230		MG/L
MW-077	3/9/2006	IRON	0.017		MG/L
MW-077	3/9/2006	LEAD	0.002	U	MG/L
MW-077	3/9/2006	M+P-XYLENES	0.001	U	MG/L
MW-077	3/9/2006	MAGNESIUM	8.3		MG/L
MW-077	3/9/2006	MANGANESE	0.0072		MG/L
MW-077	3/9/2006	MERCURY	0.0002	U	MG/L
MW-077	3/9/2006	METHYL IODIDE	0.001	U	MG/L
MW-077	3/9/2006	METHYLENE CHLORIDE	0.001	U	MG/L
MW-077	3/9/2006	NICKEL	0.002	U	MG/L
MW-077	3/9/2006	NITRATE	4		MG/L
MW-077	3/9/2006	O-XYLENE	0.001	U	MG/L
MW-077	3/9/2006	SELENIUM	0.005	U	MG/L
MW-077	3/9/2006	SILVER	0.001	U	MG/L
MW-077	3/9/2006	SODIUM	8.1		MG/L
MW-077	3/9/2006	STYRENE	0.001	U	MG/L
MW-077	3/9/2006	SULFATE	45		MG/L
MW-077	3/9/2006	TETRACHLOROETHENE	0.00052		MG/L
MW-077	3/9/2006	THALLIUM	0.002	U	MG/L

Appendix B
North Landfill Historical Groundwater Analytical Data
Quantum Maryland, LLC
Frederick, MD

MW-077	3/9/2006	TOLUENE	0.001	U	MG/L
MW-077	3/9/2006	TOTAL DISSOLVED SOLIDS	340		MG/L
MW-077	3/9/2006	TOTAL XYLENES	0.001	U	MG/L
MW-077	3/9/2006	TRANS-1,2-DICHLOROETHENE	0.001	U	MG/L
MW-077	3/9/2006	TRANS-1,3-DICHLOROPROPENE	0.001	U	MG/L
MW-077	3/9/2006	TRANS-1,4-DICHLORO-2-BUTENE	0.005	U	MG/L
MW-077	3/9/2006	TRICHLOROETHENE	0.001	U	MG/L
MW-077	3/9/2006	TRICHLOROFLUOROMETHANE	0.001	U	MG/L
MW-077	3/9/2006	TURBIDITY	11.7		NTU
MW-077	3/9/2006	VANADIUM	0.001	U	MG/L
MW-077	3/9/2006	VINYL ACETATE	0.001	U	MG/L
MW-077	3/9/2006	VINYL CHLORIDE	0.001	U	MG/L
MW-077	3/9/2006	ZINC	0.005		MG/L
MW-077	8/22/2006	1,1,1,2-TETRACHLOROETHANE	0.001	U	MG/L
MW-077	8/22/2006	1,1,1-TRICHLOROETHANE	0.001	U	MG/L
MW-077	8/22/2006	1,1,2,2-TETRACHLOROETHANE	0.001	U	MG/L
MW-077	8/22/2006	1,1,2-TRICHLOROETHANE	0.001	U	MG/L
MW-077	8/22/2006	1,1-DICHLOROETHANE	0.001	U	MG/L
MW-077	8/22/2006	1,1-DICHLOROETHENE	0.001	U	MG/L
MW-077	8/22/2006	1,2,3-TRICHLOROPROPANE	0.001	U	MG/L
MW-077	8/22/2006	1,2-DIBROMO-3-CHLOROPROPANE	0.001	U	MG/L
MW-077	8/22/2006	1,2-DIBROMOETHANE	0.001	U	MG/L
MW-077	8/22/2006	1,2-DICHLOROBENZENE	0.001	U	MG/L
MW-077	8/22/2006	1,2-DICHLOROETHANE	0.001	U	MG/L
MW-077	8/22/2006	1,2-DICHLOROPROPANE	0.001	U	MG/L
MW-077	8/22/2006	1,4-DICHLOROBENZENE	0.0011		MG/L
MW-077	8/22/2006	2-BUTANONE	0.005	U	MG/L
MW-077	8/22/2006	2-HEXANONE	0.005	U	MG/L
MW-077	8/22/2006	4-METHYL-2-PENTANONE	0.005	U	MG/L
MW-077	8/22/2006	ACETONE	0.0048		MG/L
MW-077	8/22/2006	ACRYLONITRILE	0.005	U	MG/L
MW-077	8/22/2006	ALKALINITY	190		MG/L
MW-077	8/22/2006	AMMONIA	1	U	MG/L
MW-077	8/22/2006	ANTIMONY	0.002	U	MG/L
MW-077	8/22/2006	ARSENIC	0.002	U	MG/L
MW-077	8/22/2006	BARIIUM	0.036		MG/L
MW-077	8/22/2006	BENZENE	0.001	U	MG/L
MW-077	8/22/2006	BERYLLIUM	0.002	U	MG/L
MW-077	8/22/2006	BICARBONATE ALKALINITY	190		MG/L
MW-077	8/22/2006	BROMOCHLOROMETHANE	0.001	U	MG/L
MW-077	8/22/2006	BROMODICHLOROMETHANE	0.001	U	MG/L
MW-077	8/22/2006	BROMOFORM	0.001	U	MG/L
MW-077	8/22/2006	BROMOMETHANE	0.001	U	MG/L
MW-077	8/22/2006	CADMIUM	0.0005	U	MG/L
MW-077	8/22/2006	CALCIUM	87		MG/L
MW-077	8/22/2006	CARBON DISULFIDE	0.001	U	MG/L

Appendix B
North Landfill Historical Groundwater Analytical Data
Quantum Maryland, LLC
Frederick, MD

MW-077	8/22/2006	CARBON TETRACHLORIDE	0.001	U	MG/L
MW-077	8/22/2006	CARBONATE ALKALINITY	2	U	MG/L
MW-077	8/22/2006	CHEMICAL OXYGEN DEMAND	10	U	MG/L
MW-077	8/22/2006	CHLORIDE	18		MG/L
MW-077	8/22/2006	CHLOROBENZENE	0.001	U	MG/L
MW-077	8/22/2006	CHLORODIBROMOMETHANE	0.001	U	MG/L
MW-077	8/22/2006	CHLOROETHANE	0.001	U	MG/L
MW-077	8/22/2006	CHLOROFORM	0.0019		MG/L
MW-077	8/22/2006	CHLROMETHANE	0.001	U	MG/L
MW-077	8/22/2006	CHROMIUM	0.006		MG/L
MW-077	8/22/2006	CIS-1,2-DICHLOROETHENE	0.001	U	MG/L
MW-077	8/22/2006	CIS-1,3-DICHLOROPROPENE	0.001	U	MG/L
MW-077	8/22/2006	COBALT	0.005	U	MG/L
MW-077	8/22/2006	COPPER	0.002	U	MG/L
MW-077	8/22/2006	CYANIDE	0.002		MG/L
MW-077	8/22/2006	DIBROMOMETHANE	0.001	U	MG/L
MW-077	8/22/2006	ETHYLBENZENE	0.001	U	MG/L
MW-077	8/22/2006	FLUORIDE	0.20	U	MG/L
MW-077	8/22/2006	FREE CYANIDE	0.005	U	MG/L
MW-077	8/22/2006	GALLIUM	0.005	U	MG/L
MW-077	8/22/2006	HARDNESS	250		MG/L
MW-077	8/22/2006	IRON	0.36		MG/L
MW-077	8/22/2006	LEAD	0.002	U	MG/L
MW-077	8/22/2006	M+P-XYLENES	0.001	U	MG/L
MW-077	8/22/2006	MAGNESIUM	9		MG/L
MW-077	8/22/2006	MANGANESE	0.012		MG/L
MW-077	8/22/2006	MERCURY	0.0002	U	MG/L
MW-077	8/22/2006	METHYL IODIDE	0.001	U	MG/L
MW-077	8/22/2006	METHYLENE CHLORIDE	0.0028		MG/L
MW-077	8/22/2006	NICKEL	0.002	U	MG/L
MW-077	8/22/2006	NITRATE	3.5		MG/L
MW-077	8/22/2006	NITRITE	0.005	U	MG/L
MW-077	8/22/2006	O-XYLENE	0.001	U	MG/L
MW-077	8/22/2006	SELENIUM	0.005	U	MG/L
MW-077	8/22/2006	SILVER	0.001	U	MG/L
MW-077	8/22/2006	SODIUM	8.3		MG/L
MW-077	8/22/2006	STYRENE	0.001	U	MG/L
MW-077	8/22/2006	SULFATE	34		MG/L
MW-077	8/22/2006	TETRACHLOROETHENE	0.00096		MG/L
MW-077	8/22/2006	THALLIUM	0.002	U	MG/L
MW-077	8/22/2006	TOLUENE	0.001	U	MG/L
MW-077	8/22/2006	TOTAL DISSOLVED SOLIDS	230		MG/L
MW-077	8/22/2006	TOTAL XYLENES	0.001	U	MG/L
MW-077	8/22/2006	TRANS-1,2-DICHLOROETHENE	0.001	U	MG/L
MW-077	8/22/2006	TRANS-1,3-DICHLOROPROPENE	0.001	U	MG/L
MW-077	8/22/2006	TRANS-1,4-DICHLORO-2-BUTENE	0.005	U	MG/L

Appendix B
North Landfill Historical Groundwater Analytical Data
Quantum Maryland, LLC
Frederick, MD

MW-077	8/22/2006	TRICHLOROETHENE	0.001	U	MG/L
MW-077	8/22/2006	TRICHLOROFLUOROMETHANE	0.001	U	MG/L
MW-077	8/22/2006	TURBIDITY	11		NTU
MW-077	8/22/2006	VANADIUM	0.005	U	MG/L
MW-077	8/22/2006	VINYL ACETATE	0.001	U	MG/L
MW-077	8/22/2006	VINYL CHLORIDE	0.001	U	MG/L
MW-077	8/22/2006	ZINC	0.01	U	MG/L
MW-077	3/13/2007	1,1,1,2-TETRACHLOROETHANE	0.001	U	MG/L
MW-077	3/13/2007	1,1,1-TRICHLOROETHANE	0.001	U	MG/L
MW-077	3/13/2007	1,1,2,2-TETRACHLOROETHANE	0.001	U	MG/L
MW-077	3/13/2007	1,1,2-TRICHLOROETHANE	0.001	U	MG/L
MW-077	3/13/2007	1,1-DICHLOROETHANE	0.001	U	MG/L
MW-077	3/13/2007	1,1-DICHLOROETHENE	0.001	U	MG/L
MW-077	3/13/2007	1,2,3-TRICHLOROPROPANE	0.001	U	MG/L
MW-077	3/13/2007	1,2-DIBROMO-3-CHLOROPROPANE	0.001	U	MG/L
MW-077	3/13/2007	1,2-DIBROMOETHANE	0.001	U	MG/L
MW-077	3/13/2007	1,2-DICHLOROBENZENE	0.001	U	MG/L
MW-077	3/13/2007	1,2-DICHLOROETHANE	0.001	U	MG/L
MW-077	3/13/2007	1,2-DICHLOROPROPANE	0.001	U	MG/L
MW-077	3/13/2007	1,4-DICHLOROBENZENE	0.001	U	MG/L
MW-077	3/13/2007	2-BUTANONE	0.005	U	MG/L
MW-077	3/13/2007	2-HEXANONE	0.005	U	MG/L
MW-077	3/13/2007	4-METHYL-2-PENTANONE	0.005	U	MG/L
MW-077	3/13/2007	ACETONE	0.0047		MG/L
MW-077	3/13/2007	ACRYLONITRILE	0.005	U	MG/L
MW-077	3/13/2007	ALKALINITY	140		MG/L
MW-077	3/13/2007	AMMONIA	1	U	MG/L
MW-077	3/13/2007	ANTIMONY	0.002	U	MG/L
MW-077	3/13/2007	ARSENIC	0.05	U	MG/L
MW-077	3/13/2007	BARIUM	0.034		MG/L
MW-077	3/13/2007	BENZENE	0.001	U	MG/L
MW-077	3/13/2007	BERYLLIUM	0.002	U	MG/L
MW-077	3/13/2007	BROMOCHLOROMETHANE	0.001	U	MG/L
MW-077	3/13/2007	BROMODICHLOROMETHANE	0.001	U	MG/L
MW-077	3/13/2007	BROMOFORM	0.001	U	MG/L
MW-077	3/13/2007	BROMOMETHANE	0.001	U	MG/L
MW-077	3/13/2007	CADMIUM	0.0005	U	MG/L
MW-077	3/13/2007	CALCIUM	67		MG/L
MW-077	3/13/2007	CARBON DISULFIDE	0.001	U	MG/L
MW-077	3/13/2007	CARBON TETRACHLORIDE	0.001	U	MG/L
MW-077	3/13/2007	CHEMICAL OXYGEN DEMAND	10	U	MG/L
MW-077	3/13/2007	CHLORIDE	10		MG/L
MW-077	3/13/2007	CHLOROBENZENE	0.001	U	MG/L
MW-077	3/13/2007	CHLORODIBROMOMETHANE	0.001	U	MG/L
MW-077	3/13/2007	CHLOROETHANE	0.001	U	MG/L
MW-077	3/13/2007	CHLOROFORM	0.00099		MG/L

Appendix B
North Landfill Historical Groundwater Analytical Data
Quantum Maryland, LLC
Frederick, MD

MW-077	3/13/2007	CHLOROMETHANE	0.001	U	MG/L
MW-077	3/13/2007	CHROMIUM	0.007		MG/L
MW-077	3/13/2007	CIS-1,2-DICHLOROETHENE	0.001	U	MG/L
MW-077	3/13/2007	CIS-1,3-DICHLOROPROPENE	0.001	U	MG/L
MW-077	3/13/2007	COBALT	0.005	U	MG/L
MW-077	3/13/2007	COPPER	0.002		MG/L
MW-077	3/13/2007	CYANIDE	0.0007		MG/L
MW-077	3/13/2007	DIBROMOMETHANE	0.001	U	MG/L
MW-077	3/13/2007	ETHYLBENZENE	0.001	U	MG/L
MW-077	3/13/2007	FLUORIDE	0.20		MG/L
MW-077	3/13/2007	FREE CYANIDE	0.005	U	MG/L
MW-077	3/13/2007	GALLIUM	0.005	U	MG/L
MW-077	3/13/2007	HARDNESS	100		MG/L
MW-077	3/13/2007	IRON	2		MG/L
MW-077	3/13/2007	LEAD	0.001		MG/L
MW-077	3/13/2007	M+P-XYLENES	0.001	U	MG/L
MW-077	3/13/2007	MAGNESIUM	7.6		MG/L
MW-077	3/13/2007	MANGANESE	0.061		MG/L
MW-077	3/13/2007	MERCURY	0.0002	U	MG/L
MW-077	3/13/2007	METHYL IODIDE	0.001	U	MG/L
MW-077	3/13/2007	METHYLENE CHLORIDE	0.001	U	MG/L
MW-077	3/13/2007	MOLYBDENUM	0.005	U	MG/L
MW-077	3/13/2007	NICKEL	0.005	U	MG/L
MW-077	3/13/2007	NITRATE	3.3		MG/L
MW-077	3/13/2007	NITRITE	0.005	U	MG/L
MW-077	3/13/2007	O-XYLENE	0.001	U	MG/L
MW-077	3/13/2007	SELENIUM	0.005	U	MG/L
MW-077	3/13/2007	SILVER	0.001	U	MG/L
MW-077	3/13/2007	SODIUM	8.4		MG/L
MW-077	3/13/2007	STYRENE	0.001	U	MG/L
MW-077	3/13/2007	SULFATE	32		MG/L
MW-077	3/13/2007	TETRACHLOROETHENE	0.001	U	MG/L
MW-077	3/13/2007	THALLIUM	0.002	U	MG/L
MW-077	3/13/2007	TOLUENE	0.001	U	MG/L
MW-077	3/13/2007	TOTAL DISSOLVED SOLIDS	200		MG/L
MW-077	3/13/2007	TOTAL XYLENES	0.001	U	MG/L
MW-077	3/13/2007	TRANS-1,2-DICHLOROETHENE	0.001	U	MG/L
MW-077	3/13/2007	TRANS-1,3-DICHLOROPROPENE	0.001	U	MG/L
MW-077	3/13/2007	TRANS-1,4-DICHLORO-2-BUTENE	0.005	U	MG/L
MW-077	3/13/2007	TRICHLOROETHENE	0.001	U	MG/L
MW-077	3/13/2007	TRICHLOROFLUOROMETHANE	0.001	U	MG/L
MW-077	3/13/2007	TURBIDITY	3.5		NTU
MW-077	3/13/2007	VANADIUM	0.01	U	MG/L
MW-077	3/13/2007	VINYL ACETATE	0.001	U	MG/L
MW-077	3/13/2007	VINYL CHLORIDE	0.001	U	MG/L
MW-077	3/13/2007	ZINC	0.008		MG/L

Appendix B
North Landfill Historical Groundwater Analytical Data
Quantum Maryland, LLC
Frederick, MD

MW-077	9/11/2007	1,1,1,2-TETRACHLOROETHANE	0.001	U	MG/L
MW-077	9/11/2007	1,1,1-TRICHLOROETHANE	0.001	U	MG/L
MW-077	9/11/2007	1,1,2,2-TETRACHLOROETHANE	0.001	U	MG/L
MW-077	9/11/2007	1,1,2-TRICHLOROETHANE	0.001	U	MG/L
MW-077	9/11/2007	1,1-DICHLOROETHANE	0.001	U	MG/L
MW-077	9/11/2007	1,1-DICHLOROETHENE	0.001	U	MG/L
MW-077	9/11/2007	1,2,3-TRICHLOROPROPANE	0.001	U	MG/L
MW-077	9/11/2007	1,2-DIBROMO-3-CHLOROPROPANE	0.001	U	MG/L
MW-077	9/11/2007	1,2-DIBROMOETHANE	0.001	U	MG/L
MW-077	9/11/2007	1,2-DICHLOROBENZENE	0.001	U	MG/L
MW-077	9/11/2007	1,2-DICHLOROETHANE	0.001	U	MG/L
MW-077	9/11/2007	1,2-DICHLOROPROPANE	0.001	U	MG/L
MW-077	9/11/2007	1,4-DICHLOROBENZENE	0.001	U	MG/L
MW-077	9/11/2007	2-BUTANONE	0.005	U	MG/L
MW-077	9/11/2007	2-HEXANONE	0.005	U	MG/L
MW-077	9/11/2007	4-METHYL-2-PENTANONE	0.005	U	MG/L
MW-077	9/11/2007	ACETONE	0.005	U	MG/L
MW-077	9/11/2007	ACRYLONITRILE	0.005	U	MG/L
MW-077	9/11/2007	ALKALINITY	150		MG/L
MW-077	9/11/2007	AMMONIA	0.10		MG/L
MW-077	9/11/2007	ANTIMONY	0.002	U	MG/L
MW-077	9/11/2007	ARSENIC	0.002	U	MG/L
MW-077	9/11/2007	BARIUM	0.028		MG/L
MW-077	9/11/2007	BENZENE	0.001	U	MG/L
MW-077	9/11/2007	BERYLLIUM	0.002	U	MG/L
MW-077	9/11/2007	BROMOCHLOROMETHANE	0.001	U	MG/L
MW-077	9/11/2007	BROMODICHLOROMETHANE	0.001	U	MG/L
MW-077	9/11/2007	BROMOFORM	0.001	U	MG/L
MW-077	9/11/2007	BROMOMETHANE	0.001	U	MG/L
MW-077	9/11/2007	CADMIUM	0.0005	U	MG/L
MW-077	9/11/2007	CALCIUM	84		MG/L
MW-077	9/11/2007	CARBON DISULFIDE	0.001	U	MG/L
MW-077	9/11/2007	CARBON TETRACHLORIDE	0.001	U	MG/L
MW-077	9/11/2007	CHEMICAL OXYGEN DEMAND	10	U	MG/L
MW-077	9/11/2007	CHLORIDE	7.5		MG/L
MW-077	9/11/2007	CHLOROBENZENE	0.001	U	MG/L
MW-077	9/11/2007	CHLORODIBROMOMETHANE	0.001	U	MG/L
MW-077	9/11/2007	CHLOROETHANE	0.001	U	MG/L
MW-077	9/11/2007	CHLOROFORM	0.00082		MG/L
MW-077	9/11/2007	CHLOROMETHANE	0.001	U	MG/L
MW-077	9/11/2007	CHROMIUM	0.01	U	MG/L
MW-077	9/11/2007	CIS-1,2-DICHLOROETHENE	0.001	U	MG/L
MW-077	9/11/2007	CIS-1,3-DICHLOROPROPENE	0.001	U	MG/L
MW-077	9/11/2007	COBALT	0.005	U	MG/L
MW-077	9/11/2007	COPPER	0.002	U	MG/L
MW-077	9/11/2007	CYANIDE	0.005	U	MG/L

Appendix B
North Landfill Historical Groundwater Analytical Data
Quantum Maryland, LLC
Frederick, MD

MW-077	9/11/2007	DIBROMOMETHANE	0.001	U	MG/L
MW-077	9/11/2007	ETHYLBENZENE	0.001	U	MG/L
MW-077	9/11/2007	FLUORIDE	0.18		MG/L
MW-077	9/11/2007	FREE CYANIDE	0.005	U	MG/L
MW-077	9/11/2007	GALLIUM	0.005	U	MG/L
MW-077	9/11/2007	HARDNESS	240		MG/L
MW-077	9/11/2007	IRON	0.041		MG/L
MW-077	9/11/2007	LEAD	0.002	U	MG/L
MW-077	9/11/2007	M+P-XYLENES	0.001	U	MG/L
MW-077	9/11/2007	MAGNESIUM	8.3		MG/L
MW-077	9/11/2007	MANGANESE	0.005	U	MG/L
MW-077	9/11/2007	MERCURY	0.0002	U	MG/L
MW-077	9/11/2007	METHYL IODIDE	0.001	U	MG/L
MW-077	9/11/2007	METHYLENE CHLORIDE	0.001	U	MG/L
MW-077	9/11/2007	NICKEL	0.005	U	MG/L
MW-077	9/11/2007	NITRATE	3.1		MG/L
MW-077	9/11/2007	NITRITE	0.012	U	MG/L
MW-077	9/11/2007	O-XYLENE	0.001	U	MG/L
MW-077	9/11/2007	SELENIUM	0.005	U	MG/L
MW-077	9/11/2007	SILVER	0.001	U	MG/L
MW-077	9/11/2007	SODIUM	8.4		MG/L
MW-077	9/11/2007	STYRENE	0.001	U	MG/L
MW-077	9/11/2007	SULFATE	43		MG/L
MW-077	9/11/2007	TETRACHLOROETHENE	0.00052		MG/L
MW-077	9/11/2007	THALLIUM	0.002	U	MG/L
MW-077	9/11/2007	TOLUENE	0.001	U	MG/L
MW-077	9/11/2007	TOTAL DISSOLVED SOLIDS	240		MG/L
MW-077	9/11/2007	TOTAL XYLENES	0.001	U	MG/L
MW-077	9/11/2007	TRANS-1,2-DICHLOROETHENE	0.001	U	MG/L
MW-077	9/11/2007	TRANS-1,3-DICHLOROPROPENE	0.001	U	MG/L
MW-077	9/11/2007	TRANS-1,4-DICHLORO-2-BUTENE	0.005	U	MG/L
MW-077	9/11/2007	TRICHLOROETHENE	0.001	U	MG/L
MW-077	9/11/2007	TRICHLOROFLUOROMETHANE	0.001	U	MG/L
MW-077	9/11/2007	TURBIDITY	0.80		NTU
MW-077	9/11/2007	VANADIUM	0.005	U	MG/L
MW-077	9/11/2007	VINYL ACETATE	0.001	U	MG/L
MW-077	9/11/2007	VINYL CHLORIDE	0.001	U	MG/L
MW-077	9/11/2007	ZINC	0.01	U	MG/L
MW-077	3/18/2008	1,1,1,2-TETRACHLOROETHANE	0.001	U	MG/L
MW-077	3/18/2008	1,1,1-TRICHLOROETHANE	0.001	U	MG/L
MW-077	3/18/2008	1,1,2,2-TETRACHLOROETHANE	0.001	U	MG/L
MW-077	3/18/2008	1,1,2-TRICHLOROETHANE	0.001	U	MG/L
MW-077	3/18/2008	1,1-DICHLOROETHANE	0.001	U	MG/L
MW-077	3/18/2008	1,1-DICHLOROETHENE	0.001	U	MG/L
MW-077	3/18/2008	1,2,3-TRICHLOROPROPANE	0.001	U	MG/L
MW-077	3/18/2008	1,2-DIBROMO-3-CHLOROPROPANE	0.001	U	MG/L

Appendix B
North Landfill Historical Groundwater Analytical Data
Quantum Maryland, LLC
Frederick, MD

MW-077	3/18/2008	1,2-DIBROMOETHANE	0.001	U	MG/L
MW-077	3/18/2008	1,2-DICHLOROBENZENE	0.001	U	MG/L
MW-077	3/18/2008	1,2-DICHLOROETHANE	0.001	U	MG/L
MW-077	3/18/2008	1,2-DICHLOROPROPANE	0.001	U	MG/L
MW-077	3/18/2008	1,4-DICHLOROBENZENE	0.001	U	MG/L
MW-077	3/18/2008	2-BUTANONE	0.005	U	MG/L
MW-077	3/18/2008	2-HEXANONE	0.005	U	MG/L
MW-077	3/18/2008	4-METHYL-2-PENTANONE	0.005	U	MG/L
MW-077	3/18/2008	ACETONE	0.005	U	MG/L
MW-077	3/18/2008	ACRYLONITRILE	0.005	U	MG/L
MW-077	3/18/2008	ALKALINITY	91		MG/L
MW-077	3/18/2008	AMMONIA	0.10	U	MG/L
MW-077	3/18/2008	ANTIMONY	0.004		MG/L
MW-077	3/18/2008	ARSENIC	0.002	U	MG/L
MW-077	3/18/2008	BARIUM	0.038		MG/L
MW-077	3/18/2008	BENZENE	0.001	U	MG/L
MW-077	3/18/2008	BERYLLIUM	0.0025	U	MG/L
MW-077	3/18/2008	BROMOCHLOROMETHANE	0.001	U	MG/L
MW-077	3/18/2008	BROMODICHLOROMETHANE	0.001	U	MG/L
MW-077	3/18/2008	BROMOFORM	0.001	U	MG/L
MW-077	3/18/2008	BROMOMETHANE	0.001	U	MG/L
MW-077	3/18/2008	CADMIUM	0.0005	U	MG/L
MW-077	3/18/2008	CALCIUM	59		MG/L
MW-077	3/18/2008	CARBON DISULFIDE	0.001	U	MG/L
MW-077	3/18/2008	CARBON TETRACHLORIDE	0.001	U	MG/L
MW-077	3/18/2008	CHEMICAL OXYGEN DEMAND	11		MG/L
MW-077	3/18/2008	CHLORIDE	10		MG/L
MW-077	3/18/2008	CHLOROBENZENE	0.001	U	MG/L
MW-077	3/18/2008	CHLORODIBROMOMETHANE	0.001	U	MG/L
MW-077	3/18/2008	CHLOROETHANE	0.001	U	MG/L
MW-077	3/18/2008	CHLOROFORM	0.0006		MG/L
MW-077	3/18/2008	CHLOROMETHANE	0.001	U	MG/L
MW-077	3/18/2008	CHROMIUM	0.01		MG/L
MW-077	3/18/2008	CIS-1,2-DICHLOROETHENE	0.001	U	MG/L
MW-077	3/18/2008	CIS-1,3-DICHLOROPROPENE	0.001	U	MG/L
MW-077	3/18/2008	COBALT	0.005	U	MG/L
MW-077	3/18/2008	COPPER	0.002	U	MG/L
MW-077	3/18/2008	CYANIDE	0.01	U	MG/L
MW-077	3/18/2008	DIBROMOMETHANE	0.001	U	MG/L
MW-077	3/18/2008	ETHYLBENZENE	0.001	U	MG/L
MW-077	3/18/2008	FLUORIDE	0.10		MG/L
MW-077	3/18/2008	FREE CYANIDE	0.005	U	MG/L
MW-077	3/18/2008	GALLIUM	0.01	U	MG/L
MW-077	3/18/2008	HARDNESS	170		MG/L
MW-077	3/18/2008	IRON	1.8		MG/L
MW-077	3/18/2008	LEAD	0.0026		MG/L

Appendix B
North Landfill Historical Groundwater Analytical Data
Quantum Maryland, LLC
Frederick, MD

MW-077	3/18/2008	M+P-XYLENES	0.001	U	MG/L
MW-077	3/18/2008	MAGNESIUM	6.4		MG/L
MW-077	3/18/2008	MANGANESE	0.066		MG/L
MW-077	3/18/2008	MERCURY	0.0002	U	MG/L
MW-077	3/18/2008	METHYL IODIDE	0.001	U	MG/L
MW-077	3/18/2008	METHYLENE CHLORIDE	0.001	U	MG/L
MW-077	3/18/2008	NICKEL	0.005		MG/L
MW-077	3/18/2008	NITRATE	3		MG/L
MW-077	3/18/2008	NITRITE	0.012	U	MG/L
MW-077	3/18/2008	O-XYLENE	0.001	U	MG/L
MW-077	3/18/2008	SELENIUM	0.003		MG/L
MW-077	3/18/2008	SILVER	0.001	U	MG/L
MW-077	3/18/2008	SODIUM	7.3		MG/L
MW-077	3/18/2008	STYRENE	0.001	U	MG/L
MW-077	3/18/2008	SULFATE	37		MG/L
MW-077	3/18/2008	TETRACHLOROETHENE	0.0006		MG/L
MW-077	3/18/2008	THALLIUM	0.002	U	MG/L
MW-077	3/18/2008	TOLUENE	0.001	U	MG/L
MW-077	3/18/2008	TOTAL DISSOLVED SOLIDS	160		MG/L
MW-077	3/18/2008	TRANS-1,2-DICHLOROETHENE	0.001	U	MG/L
MW-077	3/18/2008	TRANS-1,3-DICHLOROPROPENE	0.001	U	MG/L
MW-077	3/18/2008	TRANS-1,4-DICHLORO-2-BUTENE	0.005	U	MG/L
MW-077	3/18/2008	TRICHLOROETHENE	0.001	U	MG/L
MW-077	3/18/2008	TRICHLOROFLUOROMETHANE	0.001	U	MG/L
MW-077	3/18/2008	TURBIDITY	4.6		NTU
MW-077	3/18/2008	VANADIUM	0.014		MG/L
MW-077	3/18/2008	VINYL ACETATE	0.005	U	MG/L
MW-077	3/18/2008	VINYL CHLORIDE	0.001	U	MG/L
MW-077	3/18/2008	ZINC	0.02	U	MG/L
MW-077	9/25/2008	1,1,1,2-TETRACHLOROETHANE	0.001	U	MG/L
MW-077	9/25/2008	1,1,1-TRICHLOROETHANE	0.001	U	MG/L
MW-077	9/25/2008	1,1,2,2-TETRACHLOROETHANE	0.001	U	MG/L
MW-077	9/25/2008	1,1,2-TRICHLOROETHANE	0.001	U	MG/L
MW-077	9/25/2008	1,1-DICHLOROETHANE	0.001	U	MG/L
MW-077	9/25/2008	1,1-DICHLOROETHENE	0.001	U	MG/L
MW-077	9/25/2008	1,2,3-TRICHLOROPROPANE	0.001	U	MG/L
MW-077	9/25/2008	1,2-DIBROMO-3-CHLOROPROPANE	0.001	U	MG/L
MW-077	9/25/2008	1,2-DIBROMOETHANE	0.001	U	MG/L
MW-077	9/25/2008	1,2-DICHLOROBENZENE	0.001	U	MG/L
MW-077	9/25/2008	1,2-DICHLOROETHANE	0.001	U	MG/L
MW-077	9/25/2008	1,2-DICHLOROPROPANE	0.001	U	MG/L
MW-077	9/25/2008	1,4-DICHLOROBENZENE	0.001	U	MG/L
MW-077	9/25/2008	2-BUTANONE	0.005	U	MG/L
MW-077	9/25/2008	2-HEXANONE	0.005	U	MG/L
MW-077	9/25/2008	4-BROMOFLUOROBENZENE	0.03		MG/L
MW-077	9/25/2008	4-METHYL-2-PENTANONE	0.005	U	MG/L

Appendix B
North Landfill Historical Groundwater Analytical Data
Quantum Maryland, LLC
Frederick, MD

MW-077	9/25/2008	ACETONE	0.005	U	MG/L
MW-077	9/25/2008	ACRYLONITRILE	0.005	U	MG/L
MW-077	9/25/2008	ALKALINITY	120		MG/L
MW-077	9/25/2008	AMMONIA	0.21		MG/L
MW-077	9/25/2008	ANTIMONY	0.005	U	MG/L
MW-077	9/25/2008	ARSENIC	0.005	U	MG/L
MW-077	9/25/2008	BARIUM	0.028		MG/L
MW-077	9/25/2008	BENZENE	0.001	U	MG/L
MW-077	9/25/2008	BERYLLIUM	0.002	U	MG/L
MW-077	9/25/2008	BROMOCHLOROMETHANE	0.001	U	MG/L
MW-077	9/25/2008	BROMODICHLOROMETHANE	0.001	U	MG/L
MW-077	9/25/2008	BROMOFORM	0.001	U	MG/L
MW-077	9/25/2008	BROMOMETHANE	0.001	U	MG/L
MW-077	9/25/2008	CADMIUM	0.0005	U	MG/L
MW-077	9/25/2008	CALCIUM	61		MG/L
MW-077	9/25/2008	CARBON DISULFIDE	0.001	U	MG/L
MW-077	9/25/2008	CARBON TETRACHLORIDE	0.001	U	MG/L
MW-077	9/25/2008	CHEMICAL OXYGEN DEMAND	10	U	MG/L
MW-077	9/25/2008	CHLORIDE	2		MG/L
MW-077	9/25/2008	CHLOROBENZENE	0.001	U	MG/L
MW-077	9/25/2008	CHLORODIBROMOMETHANE	0.001	U	MG/L
MW-077	9/25/2008	CHLOROETHANE	0.001	U	MG/L
MW-077	9/25/2008	CHLOROFORM	0.001	U	MG/L
MW-077	9/25/2008	CHLOROMETHANE	0.001	U	MG/L
MW-077	9/25/2008	CHROMIUM	0.0083		MG/L
MW-077	9/25/2008	CIS-1,2-DICHLOROETHENE	0.001	U	MG/L
MW-077	9/25/2008	CIS-1,3-DICHLOROPROPENE	0.001	U	MG/L
MW-077	9/25/2008	COBALT	0.005	U	MG/L
MW-077	9/25/2008	COPPER	0.002	U	MG/L
MW-077	9/25/2008	CYANIDE	0.01	U	MG/L
MW-077	9/25/2008	DIBROMOMETHANE	0.001	U	MG/L
MW-077	9/25/2008	ETHYLBENZENE	0.001	U	MG/L
MW-077	9/25/2008	FLUORIDE	0.10	U	MG/L
MW-077	9/25/2008	FLUORODIBROMOMETHANE	0.0245		MG/L
MW-077	9/25/2008	FREE CYANIDE	0.01	U	MG/L
MW-077	9/25/2008	GALLIUM	0.005	U	MG/L
MW-077	9/25/2008	HARDNESS	180		MG/L
MW-077	9/25/2008	IRON	0.63		MG/L
MW-077	9/25/2008	LEAD	0.002	U	MG/L
MW-077	9/25/2008	M+P-XYLENES	0.002	U	MG/L
MW-077	9/25/2008	MAGNESIUM	6.6		MG/L
MW-077	9/25/2008	MANGANESE	0.029		MG/L
MW-077	9/25/2008	MERCURY	0.0002	U	MG/L
MW-077	9/25/2008	METHYL IODIDE	0.001	U	MG/L
MW-077	9/25/2008	METHYLENE CHLORIDE	0.001	U	MG/L
MW-077	9/25/2008	NICKEL	0.005	U	MG/L

Appendix B
North Landfill Historical Groundwater Analytical Data
Quantum Maryland, LLC
Frederick, MD

MW-077	9/25/2008	NITRATE	0.055	U	MG/L
MW-077	9/25/2008	NITRITE	0.005	U	MG/L
MW-077	9/25/2008	NITRITE/NITRATE-N	0.05	U	MG/L
MW-077	9/25/2008	O-XYLENE	0.001	U	MG/L
MW-077	9/25/2008	SELENIUM	0.005	U	MG/L
MW-077	9/25/2008	SILVER	0.002	U	MG/L
MW-077	9/25/2008	SODIUM	8		MG/L
MW-077	9/25/2008	STYRENE	0.001	U	MG/L
MW-077	9/25/2008	SULFATE	40		MG/L
MW-077	9/25/2008	TETRACHLOROETHENE	0.001	U	MG/L
MW-077	9/25/2008	THALLIUM	0.002	U	MG/L
MW-077	9/25/2008	TOLUENE	0.001	U	MG/L
MW-077	9/25/2008	TOTAL DISSOLVED SOLIDS	35000		MG/L
MW-077	9/25/2008	TRANS-1,2-DICHLOROETHENE	0.001	U	MG/L
MW-077	9/25/2008	TRANS-1,3-DICHLOROPROPENE	0.001	U	MG/L
MW-077	9/25/2008	TRANS-1,4-DICHLORO-2-BUTENE	0.005	U	MG/L
MW-077	9/25/2008	TRICHLOROETHENE	0.001	U	MG/L
MW-077	9/25/2008	TRICHLOROFUOROMETHANE	0.001	U	MG/L
MW-077	9/25/2008	TURBIDITY	15		NTU
MW-077	9/25/2008	VANADIUM	0.005	U	MG/L
MW-077	9/25/2008	VINYL ACETATE	0.001	U	MG/L
MW-077	9/25/2008	VINYL CHLORIDE	0.001	U	MG/L
MW-077	9/25/2008	ZINC	0.0077		MG/L
MW-077	2/24/2009	1,1,1,2-TETRACHLOROETHANE	0.001	U	MG/L
MW-077	2/24/2009	1,1,1-TRICHLOROETHANE	0.001	U	MG/L
MW-077	2/24/2009	1,1,2,2-TETRACHLOROETHANE	0.001	U	MG/L
MW-077	2/24/2009	1,1,2-TRICHLOROETHANE	0.001	U	MG/L
MW-077	2/24/2009	1,1-DICHLOROETHANE	0.001	U	MG/L
MW-077	2/24/2009	1,1-DICHLOROETHENE	0.001	U	MG/L
MW-077	2/24/2009	1,2,3-TRICHLOROPROPANE	0.001	U	MG/L
MW-077	2/24/2009	1,2-DIBROMO-3-CHLOROPROPANE	0.001	U	MG/L
MW-077	2/24/2009	1,2-DIBROMOETHANE	0.001	U	MG/L
MW-077	2/24/2009	1,2-DICHLOROBENZENE	0.001	U	MG/L
MW-077	2/24/2009	1,2-DICHLOROETHANE	0.001	U	MG/L
MW-077	2/24/2009	1,2-DICHLOROPROPANE	0.001	U	MG/L
MW-077	2/24/2009	1,4-DICHLOROBENZENE	0.001	U	MG/L
MW-077	2/24/2009	2-BUTANONE	0.005	U	MG/L
MW-077	2/24/2009	2-HEXANONE	0.005	U	MG/L
MW-077	2/24/2009	4-BROMOFLUOROBENZENE	0.0233		MG/L
MW-077	2/24/2009	4-METHYL-2-PENTANONE	0.005	U	MG/L
MW-077	2/24/2009	ACETONE	0.005	U	MG/L
MW-077	2/24/2009	ACRYLONITRILE	0.005	U	MG/L
MW-077	2/24/2009	ALKALINITY	140		MG/L
MW-077	2/24/2009	AMMONIA	0.10	U	MG/L
MW-077	2/24/2009	ANTIMONY	0.0013		MG/L
MW-077	2/24/2009	ARSENIC	0.005	U	MG/L

Appendix B
North Landfill Historical Groundwater Analytical Data
Quantum Maryland, LLC
Frederick, MD

MW-077	2/24/2009	BARIUM	0.036		MG/L
MW-077	2/24/2009	BENZENE	0.001	U	MG/L
MW-077	2/24/2009	BERYLLIUM	0.002	U	MG/L
MW-077	2/24/2009	BROMOCHLOROMETHANE	0.001	U	MG/L
MW-077	2/24/2009	BROMODICHLOROMETHANE	0.001	U	MG/L
MW-077	2/24/2009	BROMOFORM	0.001	U	MG/L
MW-077	2/24/2009	BROMOMETHANE	0.001	U	MG/L
MW-077	2/24/2009	CADMIUM	0.00057		MG/L
MW-077	2/24/2009	CARBON DISULFIDE	0.001	U	MG/L
MW-077	2/24/2009	CARBON TETRACHLORIDE	0.001	U	MG/L
MW-077	2/24/2009	CHEMICAL OXYGEN DEMAND	10	U	MG/L
MW-077	2/24/2009	CHLORIDE	5		MG/L
MW-077	2/24/2009	CHLOROBENZENE	0.001	U	MG/L
MW-077	2/24/2009	CHLORODIBROMOMETHANE	0.001	U	MG/L
MW-077	2/24/2009	CHLOROETHANE	0.001	U	MG/L
MW-077	2/24/2009	CHLOROFORM	0.001	U	MG/L
MW-077	2/24/2009	CHLROMETHANE	0.001	U	MG/L
MW-077	2/24/2009	CHROMIUM	0.0044		MG/L
MW-077	2/24/2009	CIS-1,2-DICHLOROETHENE	0.001	U	MG/L
MW-077	2/24/2009	CIS-1,3-DICHLOROPROPENE	0.001	U	MG/L
MW-077	2/24/2009	COBALT	0.005	U	MG/L
MW-077	2/24/2009	COPPER	0.016		MG/L
MW-077	2/24/2009	CYANIDE	0.003	U	MG/L
MW-077	2/24/2009	DIBROMOMETHANE	0.001	U	MG/L
MW-077	2/24/2009	ETHYLBENZENE	0.001	U	MG/L
MW-077	2/24/2009	FLUORIDE	0.083		MG/L
MW-077	2/24/2009	FLUORODIBROMOMETHANE	0.0241		MG/L
MW-077	2/24/2009	FREE CYANIDE	0.0017	U	MG/L
MW-077	2/24/2009	GALLIUM	0.005	U	MG/L
MW-077	2/24/2009	HARDNESS	180		MG/L
MW-077	2/24/2009	IRON	1.2		MG/L
MW-077	2/24/2009	LEAD	0.0031		MG/L
MW-077	2/24/2009	M+P-XYLENES	0.00095	U	MG/L
MW-077	2/24/2009	MANGANESE	0.078		MG/L
MW-077	2/24/2009	MERCURY	0.0002	U	MG/L
MW-077	2/24/2009	METHYL IODIDE	0.001	U	MG/L
MW-077	2/24/2009	METHYLENE CHLORIDE	0.001	U	MG/L
MW-077	2/24/2009	NICKEL	0.005	U	MG/L
MW-077	2/24/2009	NITRATE	0.05	U	MG/L
MW-077	2/24/2009	NITRITE	0.005	U	MG/L
MW-077	2/24/2009	NITRITE/NITRATE-N	0.05	U	MG/L
MW-077	2/24/2009	O-XYLENE	0.001	U	MG/L
MW-077	2/24/2009	SELENIUM	0.005	U	MG/L
MW-077	2/24/2009	SILVER	0.002	U	MG/L
MW-077	2/24/2009	SODIUM	7.6		MG/L
MW-077	2/24/2009	STYRENE	0.001	U	MG/L

Appendix B
North Landfill Historical Groundwater Analytical Data
Quantum Maryland, LLC
Frederick, MD

MW-077	2/24/2009	SULFATE	29		MG/L
MW-077	2/24/2009	TETRACHLOROETHENE	0.001	U	MG/L
MW-077	2/24/2009	THALLIUM	0.002	U	MG/L
MW-077	2/24/2009	TOLUENE	0.001	U	MG/L
MW-077	2/24/2009	TOTAL DISSOLVED SOLIDS	170		MG/L
MW-077	2/24/2009	TRANS-1,2-DICHLOROETHENE	0.001	U	MG/L
MW-077	2/24/2009	TRANS-1,3-DICHLOROPROPENE	0.001	U	MG/L
MW-077	2/24/2009	TRANS-1,4-DICHLORO-2-BUTENE	0.001	U	MG/L
MW-077	2/24/2009	TRICHLOROETHENE	0.001	U	MG/L
MW-077	2/24/2009	TRICHLOROFLUOROMETHANE	0.001	U	MG/L
MW-077	2/24/2009	TURBIDITY	13		NTU
MW-077	2/24/2009	VANADIUM	0.0057		MG/L
MW-077	2/24/2009	VINYL ACETATE	0.001	U	MG/L
MW-077	2/24/2009	VINYL CHLORIDE	0.001	U	MG/L
MW-077	2/24/2009	ZINC	0.015		MG/L
MW-077	8/27/2009	1,1,1,2-TETRACHLOROETHANE	0.001	U	MG/L
MW-077	8/27/2009	1,1,1-TRICHLOROETHANE	0.001	U	MG/L
MW-077	8/27/2009	1,1,2,2-TETRACHLOROETHANE	0.001	U	MG/L
MW-077	8/27/2009	1,1,2-TRICHLOROETHANE	0.001	U	MG/L
MW-077	8/27/2009	1,1-DICHLOROETHANE	0.001	U	MG/L
MW-077	8/27/2009	1,1-DICHLOROETHENE	0.001	U	MG/L
MW-077	8/27/2009	1,2,3-TRICHLOROPROPANE	0.001	U	MG/L
MW-077	8/27/2009	1,2-DIBROMO-3-CHLOROPROPANE	0.001	U	MG/L
MW-077	8/27/2009	1,2-DIBROMOETHANE	0.001	U	MG/L
MW-077	8/27/2009	1,2-DICHLOROBENZENE	0.001	U	MG/L
MW-077	8/27/2009	1,2-DICHLOROETHANE	0.001	U	MG/L
MW-077	8/27/2009	1,2-DICHLOROPROPANE	0.001	U	MG/L
MW-077	8/27/2009	1,4-DICHLOROBENZENE	0.001	U	MG/L
MW-077	8/27/2009	2-BUTANONE	0.005	U	MG/L
MW-077	8/27/2009	2-HEXANONE	0.005	U	MG/L
MW-077	8/27/2009	4-BROMOFLUOROBENZENE	0.0217		MG/L
MW-077	8/27/2009	4-METHYL-2-PENTANONE	0.005	U	MG/L
MW-077	8/27/2009	ACETONE	0.005	U	MG/L
MW-077	8/27/2009	ACRYLONITRILE	0.005	U	MG/L
MW-077	8/27/2009	ALKALINITY	120		MG/L
MW-077	8/27/2009	AMMONIA	0.10	U	MG/L
MW-077	8/27/2009	ANTIMONY	0.002	U	MG/L
MW-077	8/27/2009	ARSENIC	0.005	U	MG/L
MW-077	8/27/2009	BARIUM	0.025		MG/L
MW-077	8/27/2009	BENZENE	0.001	U	MG/L
MW-077	8/27/2009	BERYLLIUM	0.001	U	MG/L
MW-077	8/27/2009	BROMOCHLOROMETHANE	0.001	U	MG/L
MW-077	8/27/2009	BROMODICHLOROMETHANE	0.001	U	MG/L
MW-077	8/27/2009	BROMOFORM	0.001	U	MG/L
MW-077	8/27/2009	BROMOMETHANE	0.001	U	MG/L
MW-077	8/27/2009	CADMIUM	0.0005	U	MG/L

Appendix B
North Landfill Historical Groundwater Analytical Data
Quantum Maryland, LLC
Frederick, MD

MW-077	8/27/2009	CARBON DISULFIDE	0.001	U	MG/L
MW-077	8/27/2009	CARBON TETRACHLORIDE	0.001	U	MG/L
MW-077	8/27/2009	CHEMICAL OXYGEN DEMAND	11		MG/L
MW-077	8/27/2009	CHLORIDE	65		MG/L
MW-077	8/27/2009	CHLOROBENZENE	0.001	U	MG/L
MW-077	8/27/2009	CHLORODIBROMOMETHANE	0.001	U	MG/L
MW-077	8/27/2009	CHLOROETHANE	0.001	U	MG/L
MW-077	8/27/2009	CHLOROFORM	0.001	U	MG/L
MW-077	8/27/2009	CHLOROMETHANE	0.001	U	MG/L
MW-077	8/27/2009	CHROMIUM	0.0025	U	MG/L
MW-077	8/27/2009	CIS-1,2-DICHLOROETHENE	0.001	U	MG/L
MW-077	8/27/2009	CIS-1,3-DICHLOROPROPENE	0.001	U	MG/L
MW-077	8/27/2009	COBALT	0.005	U	MG/L
MW-077	8/27/2009	COPPER	0.002	U	MG/L
MW-077	8/27/2009	CYANIDE	0.005	U	MG/L
MW-077	8/27/2009	DIBROMOMETHANE	0.001	U	MG/L
MW-077	8/27/2009	ETHYLBENZENE	0.001	U	MG/L
MW-077	8/27/2009	FLUORIDE	0.11		MG/L
MW-077	8/27/2009	FLUORODIBROMOMETHANE	0.0223		MG/L
MW-077	8/27/2009	FREE CYANIDE	0.0017	U	MG/L
MW-077	8/27/2009	GALLIUM	0.005	U	MG/L
MW-077	8/27/2009	HARDNESS	150		MG/L
MW-077	8/27/2009	IRON	0.15		MG/L
MW-077	8/27/2009	LEAD	0.002	U	MG/L
MW-077	8/27/2009	M+P-XYLENES	0.001	U	MG/L
MW-077	8/27/2009	MANGANESE	0.015		MG/L
MW-077	8/27/2009	MERCURY	0.0002	U	MG/L
MW-077	8/27/2009	METHYL IODIDE	0.001	U	MG/L
MW-077	8/27/2009	METHYLENE CHLORIDE	0.001	U	MG/L
MW-077	8/27/2009	NICKEL	0.005	U	MG/L
MW-077	8/27/2009	NITRITE	0.005	U	MG/L
MW-077	8/27/2009	NITRITE/NITRATE-N	0.05	U	MG/L
MW-077	8/27/2009	O-XYLENE	0.001	U	MG/L
MW-077	8/27/2009	SELENIUM	0.005	U	MG/L
MW-077	8/27/2009	SILVER	0.002	U	MG/L
MW-077	8/27/2009	SODIUM	7.4		MG/L
MW-077	8/27/2009	STYRENE	0.001	U	MG/L
MW-077	8/27/2009	SULFATE	28		MG/L
MW-077	8/27/2009	TETRACHLOROETHENE	0.001	U	MG/L
MW-077	8/27/2009	THALLIUM	0.002	U	MG/L
MW-077	8/27/2009	TOLUENE	0.001	U	MG/L
MW-077	8/27/2009	TOTAL DISSOLVED SOLIDS	190		MG/L
MW-077	8/27/2009	TRANS-1,2-DICHLOROETHENE	0.001	U	MG/L
MW-077	8/27/2009	TRANS-1,3-DICHLOROPROPENE	0.001	U	MG/L
MW-077	8/27/2009	TRANS-1,4-DICHLORO-2-BUTENE	0.001	U	MG/L
MW-077	8/27/2009	TRICHLOROETHENE	0.001	U	MG/L

Appendix B
North Landfill Historical Groundwater Analytical Data
Quantum Maryland, LLC
Frederick, MD

MW-077	8/27/2009	TRICHLOROFUOROMETHANE	0.001	U	MG/L
MW-077	8/27/2009	TURBIDITY	8.7		NTU
MW-077	8/27/2009	VANADIUM	0.005	U	MG/L
MW-077	8/27/2009	VINYL ACETATE	0.001	U	MG/L
MW-077	8/27/2009	VINYL CHLORIDE	0.001	U	MG/L
MW-077	8/27/2009	ZINC	0.015	U	MG/L
MW-077	3/18/2010	1,1,1,2-TETRACHLOROETHANE	0.001	U	MG/L
MW-077	3/18/2010	1,1,1-TRICHLOROETHANE	0.001	U	MG/L
MW-077	3/18/2010	1,1,2,2-TETRACHLOROETHANE	0.001	U	MG/L
MW-077	3/18/2010	1,1,2-TRICHLOROETHANE	0.001	U	MG/L
MW-077	3/18/2010	1,1-DICHLOROETHANE	0.001	U	MG/L
MW-077	3/18/2010	1,1-DICHLOROETHENE	0.001	U	MG/L
MW-077	3/18/2010	1,2,3-TRICHLOROPROPANE	0.001	U	MG/L
MW-077	3/18/2010	1,2-DIBROMO-3-CHLOROPROPANE	0.001	U	MG/L
MW-077	3/18/2010	1,2-DIBROMOETHANE	0.001	U	MG/L
MW-077	3/18/2010	1,2-DICHLOROBENZENE	0.001	U	MG/L
MW-077	3/18/2010	1,2-DICHLOROETHANE	0.001	U	MG/L
MW-077	3/18/2010	1,2-DICHLOROPROPANE	0.001	U	MG/L
MW-077	3/18/2010	1,4-DICHLOROBENZENE	0.001	U	MG/L
MW-077	3/18/2010	2-BUTANONE	0.005	U	MG/L
MW-077	3/18/2010	2-HEXANONE	0.005	U	MG/L
MW-077	3/18/2010	4-METHYL-2-PENTANONE	0.005	U	MG/L
MW-077	3/18/2010	ACETONE	0.005	U	MG/L
MW-077	3/18/2010	ACRYLONITRILE	0.005	U	MG/L
MW-077	3/18/2010	ALKALINITY	80		MG/L
MW-077	3/18/2010	AMMONIA	0.19		MG/L
MW-077	3/18/2010	ANTIMONY	0.002	U	MG/L
MW-077	3/18/2010	ARSENIC	0.002	U	MG/L
MW-077	3/18/2010	BARIUM	0.016		MG/L
MW-077	3/18/2010	BENZENE	0.001	U	MG/L
MW-077	3/18/2010	BERYLLIUM	0.001	U	MG/L
MW-077	3/18/2010	BROMOCHLOROMETHANE	0.001	U	MG/L
MW-077	3/18/2010	BROMODICHLOROMETHANE	0.001	U	MG/L
MW-077	3/18/2010	BROMOFORM	0.001	U	MG/L
MW-077	3/18/2010	BROMOMETHANE	0.001	U	MG/L
MW-077	3/18/2010	CADMIUM	0.0005	U	MG/L
MW-077	3/18/2010	CALCIUM	40		MG/L
MW-077	3/18/2010	CARBON DISULFIDE	0.001	U	MG/L
MW-077	3/18/2010	CARBON TETRACHLORIDE	0.001	U	MG/L
MW-077	3/18/2010	CHEMICAL OXYGEN DEMAND	19		MG/L
MW-077	3/18/2010	CHLORIDE	8		MG/L
MW-077	3/18/2010	CHLOROBENZENE	0.001	U	MG/L
MW-077	3/18/2010	CHLORODIBROMOMETHANE	0.001	U	MG/L
MW-077	3/18/2010	CHLOROETHANE	0.001	U	MG/L
MW-077	3/18/2010	CHLOROFORM	0.001	U	MG/L
MW-077	3/18/2010	CHLOROMETHANE	0.001	U	MG/L

Appendix B
North Landfill Historical Groundwater Analytical Data
Quantum Maryland, LLC
Frederick, MD

MW-077	3/18/2010	CHROMIUM	0.0025	U	MG/L
MW-077	3/18/2010	CIS-1,2-DICHLOROETHENE	0.001	U	MG/L
MW-077	3/18/2010	CIS-1,3-DICHLOROPROPENE	0.001	U	MG/L
MW-077	3/18/2010	COBALT	0.005	U	MG/L
MW-077	3/18/2010	COPPER	0.002	U	MG/L
MW-077	3/18/2010	CYANIDE	0.005	U	MG/L
MW-077	3/18/2010	DIBROMOMETHANE	0.001	U	MG/L
MW-077	3/18/2010	ETHYLBENZENE	0.001	U	MG/L
MW-077	3/18/2010	FLUORIDE	0.10	U	MG/L
MW-077	3/18/2010	FREE CYANIDE	0.0034	U	MG/L
MW-077	3/18/2010	HARDNESS	120		MG/L
MW-077	3/18/2010	IRON	0.035		MG/L
MW-077	3/18/2010	LEAD	0.002	U	MG/L
MW-077	3/18/2010	MAGNESIUM	4		MG/L
MW-077	3/18/2010	MANGANESE	0.0073		MG/L
MW-077	3/18/2010	MERCURY	0.0002	U	MG/L
MW-077	3/18/2010	METHYL IODIDE	0.001	U	MG/L
MW-077	3/18/2010	METHYL TERT-BUTYL ETHER	0.001	U	MG/L
MW-077	3/18/2010	METHYLENE CHLORIDE	0.001	U	MG/L
MW-077	3/18/2010	NICKEL	0.005	U	MG/L
MW-077	3/18/2010	NITRATE	0.20		MG/L
MW-077	3/18/2010	O-XYLENE	0.001	U	MG/L
MW-077	3/18/2010	POTASSIUM	0.98		MG/L
MW-077	3/18/2010	SELENIUM	0.005	U	MG/L
MW-077	3/18/2010	SILVER	0.002	U	MG/L
MW-077	3/18/2010	SODIUM	7.4		MG/L
MW-077	3/18/2010	STYRENE	0.001	U	MG/L
MW-077	3/18/2010	SULFATE	34		MG/L
MW-077	3/18/2010	TETRACHLOROETHENE	0.001	U	MG/L
MW-077	3/18/2010	THALLIUM	0.002	U	MG/L
MW-077	3/18/2010	TOLUENE	0.001	U	MG/L
MW-077	3/18/2010	TOTAL DISSOLVED SOLIDS	170		MG/L
MW-077	3/18/2010	TOTAL XYLENES	0.001	U	MG/L
MW-077	3/18/2010	TRANS-1,2- DICHLOROETHENE	0.001	U	MG/L
MW-077	3/18/2010	TRANS-1,3- DICHLOROPROPENE	0.001	U	MG/L
MW-077	3/18/2010	TRANS-1,4-DICHLORO-2- BUTENE	0.001	U	MG/L
MW-077	3/18/2010	TRICHLOROETHENE	0.001	U	MG/L
MW-077	3/18/2010	TRICHLOROFLUOROMETHA NE	0.001	U	MG/L
MW-077	3/18/2010	TURBIDITY	0.63		NTU
MW-077	3/18/2010	VANADIUM	0.005	U	MG/L
MW-077	3/18/2010	VINYL ACETATE	0.001	U	MG/L
MW-077	3/18/2010	VINYL CHLORIDE	0.001	U	MG/L
MW-077	3/18/2010	ZINC	0.01	U	MG/L
MW-077	8/26/2010	1,1,1,2- TETRACHLOROETHANE	0.001	U	MG/L
MW-077	8/26/2010	1,1,1-TRICHLOROETHANE	0.001	U	MG/L
MW-077	8/26/2010	1,1,2,2- TETRACHLOROETHANE	0.001	U	MG/L

Appendix B
North Landfill Historical Groundwater Analytical Data
Quantum Maryland, LLC
Frederick, MD

MW-077	8/26/2010	1,1,2-TRICHLOROETHANE	0.001	U	MG/L
MW-077	8/26/2010	1,1-DICHLOROETHANE	0.001	U	MG/L
MW-077	8/26/2010	1,1-DICHLOROETHENE	0.001	U	MG/L
MW-077	8/26/2010	1,2,3-TRICHLOROPROPANE	0.001	U	MG/L
MW-077	8/26/2010	1,2-DIBROMO-3-CHLOROPROPANE	0.001	U	MG/L
MW-077	8/26/2010	1,2-DIBROMOETHANE	0.001	U	MG/L
MW-077	8/26/2010	1,2-DICHLOROBENZENE	0.001	U	MG/L
MW-077	8/26/2010	1,2-DICHLOROETHANE	0.001	U	MG/L
MW-077	8/26/2010	1,2-DICHLOROPROPANE	0.001	U	MG/L
MW-077	8/26/2010	1,4-DICHLOROBENZENE	0.001	U	MG/L
MW-077	8/26/2010	2-BUTANONE	0.005	U	MG/L
MW-077	8/26/2010	2-HEXANONE	0.005	U	MG/L
MW-077	8/26/2010	4-BROMOFLUOROBENZENE	0.0236		MG/L
MW-077	8/26/2010	4-METHYL-2-PENTANONE	0.005	U	MG/L
MW-077	8/26/2010	ACETONE	0.005	U	MG/L
MW-077	8/26/2010	ACRYLONITRILE	0.005	U	MG/L
MW-077	8/26/2010	ALKALINITY	110		MG/L
MW-077	8/26/2010	AMMONIA	0.10	U	MG/L
MW-077	8/26/2010	ANTIMONY	0.001	U	MG/L
MW-077	8/26/2010	ARSENIC	0.001	U	MG/L
MW-077	8/26/2010	BARIUM	0.023		MG/L
MW-077	8/26/2010	BENZENE	0.001	U	MG/L
MW-077	8/26/2010	BERYLLIUM	0.001	U	MG/L
MW-077	8/26/2010	BROMOCHLOROMETHANE	0.001	U	MG/L
MW-077	8/26/2010	BROMODICHLOROMETHANE	0.001	U	MG/L
MW-077	8/26/2010	BROMOFORM	0.001	U	MG/L
MW-077	8/26/2010	BROMOMETHANE	0.001	U	MG/L
MW-077	8/26/2010	CADMIUM	0.0005	U	MG/L
MW-077	8/26/2010	CALCIUM	55		MG/L
MW-077	8/26/2010	CARBON DISULFIDE	0.001	U	MG/L
MW-077	8/26/2010	CARBON TETRACHLORIDE	0.001	U	MG/L
MW-077	8/26/2010	CHEMICAL OXYGEN DEMAND	10	U	MG/L
MW-077	8/26/2010	CHLORIDE	9		MG/L
MW-077	8/26/2010	CHLOROBENZENE	0.001	U	MG/L
MW-077	8/26/2010	CHLORODIBROMOMETHANE	0.001	U	MG/L
MW-077	8/26/2010	CHLOROETHANE	0.001	U	MG/L
MW-077	8/26/2010	CHLOROFORM	0.001	U	MG/L
MW-077	8/26/2010	CHLOROMETHANE	0.001	U	MG/L
MW-077	8/26/2010	CHROMIUM	0.0014		MG/L
MW-077	8/26/2010	CIS-1,2-DICHLOROETHENE	0.001	U	MG/L
MW-077	8/26/2010	CIS-1,3-DICHLOROPROPENE	0.001	U	MG/L
MW-077	8/26/2010	COBALT	0.0025	U	MG/L
MW-077	8/26/2010	COPPER	0.001	U	MG/L
MW-077	8/26/2010	CYANIDE	0.005	U	MG/L
MW-077	8/26/2010	DIBROMOMETHANE	0.001	U	MG/L
MW-077	8/26/2010	ETHYLBENZENE	0.001	U	MG/L

Appendix B
North Landfill Historical Groundwater Analytical Data
Quantum Maryland, LLC
Frederick, MD

MW-077	8/26/2010	FLUORIDE	0.15		MG/L
MW-077	8/26/2010	FLUORODIBROMOMETHANE	0.0251		MG/L
MW-077	8/26/2010	FREE CYANIDE	0.0034	U	MG/L
MW-077	8/26/2010	HARDNESS	160		MG/L
MW-077	8/26/2010	IRON	0.03		MG/L
MW-077	8/26/2010	LEAD	0.001	U	MG/L
MW-077	8/26/2010	M+P-XYLENES	0.001	U	MG/L
MW-077	8/26/2010	MAGNESIUM	5.6		MG/L
MW-077	8/26/2010	MANGANESE	0.0035		MG/L
MW-077	8/26/2010	MERCURY	0.0002	U	MG/L
MW-077	8/26/2010	METHYL IODIDE	0.001	U	MG/L
MW-077	8/26/2010	METHYL TERT-BUTYL ETHER	0.001	U	MG/L
MW-077	8/26/2010	METHYLENE CHLORIDE	0.001	U	MG/L
MW-077	8/26/2010	NICKEL	0.0025	U	MG/L
MW-077	8/26/2010	NITRATE	2.6		MG/L
MW-077	8/26/2010	NITRITE	0.012	U	MG/L
MW-077	8/26/2010	NITRITE/NITRATE-N	2.6		MG/L
MW-077	8/26/2010	O-XYLENE	0.001	U	MG/L
MW-077	8/26/2010	POTASSIUM	0.81		MG/L
MW-077	8/26/2010	SELENIUM	0.0025	U	MG/L
MW-077	8/26/2010	SILVER	0.0012		MG/L
MW-077	8/26/2010	SODIUM	7.8		MG/L
MW-077	8/26/2010	STYRENE	0.001	U	MG/L
MW-077	8/26/2010	SULFATE	29		MG/L
MW-077	8/26/2010	TETRACHLOROETHENE	0.001	U	MG/L
MW-077	8/26/2010	THALLIUM	0.001	U	MG/L
MW-077	8/26/2010	TOLUENE	0.001	U	MG/L
MW-077	8/26/2010	TOTAL DISSOLVED SOLIDS	230		MG/L
MW-077	8/26/2010	TOTAL XYLENES	0.0014	U	MG/L
MW-077	8/26/2010	TRANS-1,2- DICHLOROETHENE	0.001	U	MG/L
MW-077	8/26/2010	TRANS-1,3- DICHLOROPROPENE	0.001	U	MG/L
MW-077	8/26/2010	TRANS-1,4-DICHLORO-2- BUTENE	0.001	U	MG/L
MW-077	8/26/2010	TRICHLOROETHENE	0.001	U	MG/L
MW-077	8/26/2010	TRICHLOROFLUOROMETHA NE	0.001	U	MG/L
MW-077	8/26/2010	TURBIDITY	2.5		NTU
MW-077	8/26/2010	VANADIUM	0.0025	U	MG/L
MW-077	8/26/2010	VINYL ACETATE	0.001	U	MG/L
MW-077	8/26/2010	VINYL CHLORIDE	0.001	U	MG/L
MW-077	8/26/2010	ZINC	0.005	U	MG/L
MW-077	2/23/2011	1,1,1,2- TETRACHLOROETHANE	0.001	U	MG/L
MW-077	2/23/2011	1,1,1-TRICHLOROETHANE	0.001	U	MG/L
MW-077	2/23/2011	1,1,2,2- TETRACHLOROETHANE	0.001	U	MG/L
MW-077	2/23/2011	1,1,2-TRICHLOROETHANE	0.001	U	MG/L
MW-077	2/23/2011	1,1-DICHLOROETHANE	0.001	U	MG/L
MW-077	2/23/2011	1,1-DICHLOROETHENE	0.001	U	MG/L
MW-077	2/23/2011	1,2,3-TRICHLOROPROPANE	0.001	U	MG/L

Appendix B
North Landfill Historical Groundwater Analytical Data
Quantum Maryland, LLC
Frederick, MD

MW-077	2/23/2011	1,2-DIBROMO-3-CHLOROPROPANE	0.001	U	MG/L
MW-077	2/23/2011	1,2-DIBROMOETHANE	0.001	U	MG/L
MW-077	2/23/2011	1,2-DICHLOROBENZENE	0.001	U	MG/L
MW-077	2/23/2011	1,2-DICHLOROETHANE	0.001	U	MG/L
MW-077	2/23/2011	1,2-DICHLOROPROPANE	0.001	U	MG/L
MW-077	2/23/2011	1,4-DICHLOROBENZENE	0.001	U	MG/L
MW-077	2/23/2011	2-BUTANONE	0.005	U	MG/L
MW-077	2/23/2011	2-HEXANONE	0.005	U	MG/L
MW-077	2/23/2011	4-BROMOFLUOROBENZENE	0.0254		MG/L
MW-077	2/23/2011	4-METHYL-2-PENTANONE	0.005	U	MG/L
MW-077	2/23/2011	ACETONE	0.005	U	MG/L
MW-077	2/23/2011	ACRYLONITRILE	0.005	U	MG/L
MW-077	2/23/2011	ALKALINITY	100		MG/L
MW-077	2/23/2011	AMMONIA	0.14		MG/L
MW-077	2/23/2011	ANTIMONY	0.002	U	MG/L
MW-077	2/23/2011	ARSENIC	0.002	U	MG/L
MW-077	2/23/2011	BARIUM	0.016		MG/L
MW-077	2/23/2011	BENZENE	0.001	U	MG/L
MW-077	2/23/2011	BERYLLIUM	0.001	U	MG/L
MW-077	2/23/2011	BROMOCHLOROMETHANE	0.001	U	MG/L
MW-077	2/23/2011	BROMODICHLOROMETHANE	0.001	U	MG/L
MW-077	2/23/2011	BROMOFORM	0.001	U	MG/L
MW-077	2/23/2011	BROMOMETHANE	0.001	U	MG/L
MW-077	2/23/2011	CADMIUM	0.0005	U	MG/L
MW-077	2/23/2011	CALCIUM	41		MG/L
MW-077	2/23/2011	CARBON DISULFIDE	0.001	U	MG/L
MW-077	2/23/2011	CARBON TETRACHLORIDE	0.001	U	MG/L
MW-077	2/23/2011	CHEMICAL OXYGEN DEMAND	18		MG/L
MW-077	2/23/2011	CHLORIDE	3.5		MG/L
MW-077	2/23/2011	CHLOROBENZENE	0.001	U	MG/L
MW-077	2/23/2011	CHLORODIBROMOMETHANE	0.001	U	MG/L
MW-077	2/23/2011	CHLOROETHANE	0.001	U	MG/L
MW-077	2/23/2011	CHLOROFORM	0.001	U	MG/L
MW-077	2/23/2011	CHLOROMETHANE	0.001	U	MG/L
MW-077	2/23/2011	CHROMIUM	0.002	U	MG/L
MW-077	2/23/2011	CIS-1,2-DICHLOROETHENE	0.001	U	MG/L
MW-077	2/23/2011	CIS-1,3-DICHLOROPROPENE	0.001	U	MG/L
MW-077	2/23/2011	COBALT	0.005	U	MG/L
MW-077	2/23/2011	COPPER	0.001	U	MG/L
MW-077	2/23/2011	CYANIDE	0.005	U	MG/L
MW-077	2/23/2011	DIBROMOMETHANE	0.001	U	MG/L
MW-077	2/23/2011	ETHYLBENZENE	0.001	U	MG/L
MW-077	2/23/2011	FLUORIDE	0.14		MG/L
MW-077	2/23/2011	FLUORODIBROMOMETHANE	0.025		MG/L
MW-077	2/23/2011	FREE CYANIDE	0.0034	U	MG/L
MW-077	2/23/2011	HARDNESS	120		MG/L

Appendix B
North Landfill Historical Groundwater Analytical Data
Quantum Maryland, LLC
Frederick, MD

MW-077	2/23/2011	IRON	0.065		MG/L
MW-077	2/23/2011	LEAD	0.001	U	MG/L
MW-077	2/23/2011	M+P-XYLENES	0.001	U	MG/L
MW-077	2/23/2011	MAGNESIUM	4.1		MG/L
MW-077	2/23/2011	MANGANESE	0.0049		MG/L
MW-077	2/23/2011	MERCURY	0.0002	U	MG/L
MW-077	2/23/2011	METHYL IODIDE	0.001	U	MG/L
MW-077	2/23/2011	METHYL TERT-BUTYL ETHER	0.001	U	MG/L
MW-077	2/23/2011	METHYLENE CHLORIDE	0.001	U	MG/L
MW-077	2/23/2011	NICKEL	0.005	U	MG/L
MW-077	2/23/2011	NITRATE	0.05	U	MG/L
MW-077	2/23/2011	O-XYLENE	0.001	U	MG/L
MW-077	2/23/2011	POTASSIUM	0.74		MG/L
MW-077	2/23/2011	SELENIUM	0.005	U	MG/L
MW-077	2/23/2011	SILVER	0.001	U	MG/L
MW-077	2/23/2011	SODIUM	6.3		MG/L
MW-077	2/23/2011	STYRENE	0.001	U	MG/L
MW-077	2/23/2011	SULFATE	27		MG/L
MW-077	2/23/2011	TETRACHLOROETHENE	0.001	U	MG/L
MW-077	2/23/2011	THALLIUM	0.001	U	MG/L
MW-077	2/23/2011	TOLUENE	0.001	U	MG/L
MW-077	2/23/2011	TOTAL DISSOLVED SOLIDS	140		MG/L
MW-077	2/23/2011	TOTAL XYLENES	0.0014	U	MG/L
MW-077	2/23/2011	TRANS-1,2- DICHLOROETHENE	0.001	U	MG/L
MW-077	2/23/2011	TRANS-1,3- DICHLOROPROPENE	0.001	U	MG/L
MW-077	2/23/2011	TRANS-1,4-DICHLORO-2- BUTENE	0.001	U	MG/L
MW-077	2/23/2011	TRICHLOROETHENE	0.001	U	MG/L
MW-077	2/23/2011	TRICHLOROFLUOROMETHA NE	0.001	U	MG/L
MW-077	2/23/2011	TURBIDITY	0.74		NTU
MW-077	2/23/2011	VANADIUM	0.005	U	MG/L
MW-077	2/23/2011	VINYL ACETATE	0.001	U	MG/L
MW-077	2/23/2011	VINYL CHLORIDE	0.001	U	MG/L
MW-077	2/23/2011	ZINC	0.005	U	MG/L
MW-077	8/25/2011	1,1,1,2- TETRACHLOROETHANE	0.001	U	MG/L
MW-077	8/25/2011	1,1,1-TRICHLOROETHANE	0.001	U	MG/L
MW-077	8/25/2011	1,1,2,2- TETRACHLOROETHANE	0.001	U	MG/L
MW-077	8/25/2011	1,1,2-TRICHLOROETHANE	0.001	U	MG/L
MW-077	8/25/2011	1,1-DICHLOROETHANE	0.001	U	MG/L
MW-077	8/25/2011	1,1-DICHLOROETHENE	0.001	U	MG/L
MW-077	8/25/2011	1,2,3-TRICHLOROPROPANE	0.001	U	MG/L
MW-077	8/25/2011	1,2-DIBROMO-3- CHLOROPROPANE	0.001	U	MG/L
MW-077	8/25/2011	1,2-DIBROMOETHANE	0.001	U	MG/L
MW-077	8/25/2011	1,2-DICHLOROBENZENE	0.001	U	MG/L
MW-077	8/25/2011	1,2-DICHLOROETHANE	0.001	U	MG/L
MW-077	8/25/2011	1,2-DICHLOROPROPANE	0.001	U	MG/L
MW-077	8/25/2011	1,4-DICHLOROBENZENE	0.001	U	MG/L

Appendix B
North Landfill Historical Groundwater Analytical Data
Quantum Maryland, LLC
Frederick, MD

MW-077	8/25/2011	2-BUTANONE	0.005	U	MG/L
MW-077	8/25/2011	2-HEXANONE	0.005	U	MG/L
MW-077	8/25/2011	4-METHYL-2-PENTANONE	0.005	U	MG/L
MW-077	8/25/2011	ACETONE	0.025	U	MG/L
MW-077	8/25/2011	ACRYLONITRILE	0.005	U	MG/L
MW-077	8/25/2011	ALKALINITY	140		MG/L
MW-077	8/25/2011	AMMONIA	0.037	J	MG/L
MW-077	8/25/2011	ANTIMONY	0.002	U	MG/L
MW-077	8/25/2011	ARSENIC	0.002	U	MG/L
MW-077	8/25/2011	BARIUM	0.022		MG/L
MW-077	8/25/2011	BENZENE	0.001	U	MG/L
MW-077	8/25/2011	BERYLLIUM	0.00011	J	MG/L
MW-077	8/25/2011	BROMOCHLOROMETHANE	0.001	U	MG/L
MW-077	8/25/2011	BROMODICHLOROMETHANE	0.001	U	MG/L
MW-077	8/25/2011	BROMOFORM	0.001	U	MG/L
MW-077	8/25/2011	BROMOMETHANE	0.001	U	MG/L
MW-077	8/25/2011	CADMIUM	0.004	U	MG/L
MW-077	8/25/2011	CALCIUM	71		MG/L
MW-077	8/25/2011	CARBON DISULFIDE	0.001	U	MG/L
MW-077	8/25/2011	CARBON TETRACHLORIDE	0.001	U	MG/L
MW-077	8/25/2011	CHEMICAL OXYGEN DEMAND	10	U	MG/L
MW-077	8/25/2011	CHLORIDE	16		MG/L
MW-077	8/25/2011	CHLOROBENZENE	0.001	U	MG/L
MW-077	8/25/2011	CHLORODIBROMOMETHANE	0.001	U	MG/L
MW-077	8/25/2011	CHLOROETHANE	0.001	U	MG/L
MW-077	8/25/2011	CHLOROFORM	0.001	U	MG/L
MW-077	8/25/2011	CHLOROMETHANE	0.001	U	MG/L
MW-077	8/25/2011	CHROMIUM	0.01	U	MG/L
MW-077	8/25/2011	CIS-1,2-DICHLOROETHENE	0.001	U	MG/L
MW-077	8/25/2011	CIS-1,3-DICHLOROPROPENE	0.001	U	MG/L
MW-077	8/25/2011	COBALT	0.01	U	MG/L
MW-077	8/25/2011	COPPER	0.0011	J	MG/L
MW-077	8/25/2011	CYANIDE	0.005	U	MG/L
MW-077	8/25/2011	DIBROMOMETHANE	0.001	U	MG/L
MW-077	8/25/2011	ETHYLBENZENE	0.001	U	MG/L
MW-077	8/25/2011	FLUORIDE	0.064	J	MG/L
MW-077	8/25/2011	FREE CYANIDE	0.005	U	MG/L
MW-077	8/25/2011	HARDNESS	200		MG/L
MW-077	8/25/2011	IRON	0.27		MG/L
MW-077	8/25/2011	LEAD	0.002	U	MG/L
MW-077	8/25/2011	MAGNESIUM	6.1	B	MG/L
MW-077	8/25/2011	MANGANESE	0.018		MG/L
MW-077	8/25/2011	MERCURY	0.0002	U	MG/L
MW-077	8/25/2011	METHYL IODIDE	0.001	U	MG/L
MW-077	8/25/2011	METHYL TERT-BUTYL ETHER	0.001	U	MG/L
MW-077	8/25/2011	METHYLENE CHLORIDE	0.001	U	MG/L

Appendix B
North Landfill Historical Groundwater Analytical Data
Quantum Maryland, LLC
Frederick, MD

MW-077	8/25/2011	NICKEL	0.0024	J	MG/L
MW-077	8/25/2011	NITRATE	3.4		MG/L
MW-077	8/25/2011	POTASSIUM	1.1		MG/L
MW-077	8/25/2011	SELENIUM	0.00043	J	MG/L
MW-077	8/25/2011	SILVER	0.01	U	MG/L
MW-077	8/25/2011	SODIUM	8.8		MG/L
MW-077	8/25/2011	STYRENE	0.001	U	MG/L
MW-077	8/25/2011	SULFATE	24		MG/L
MW-077	8/25/2011	TETRACHLOROETHENE	0.00076	J	MG/L
MW-077	8/25/2011	THALLIUM	0.002	U	MG/L
MW-077	8/25/2011	TOLUENE	0.001	U	MG/L
MW-077	8/25/2011	TOTAL DISSOLVED SOLIDS	200		MG/L
MW-077	8/25/2011	TOTAL XYLENES	0.0014	U	MG/L
MW-077	8/25/2011	TRANS-1,2-DICHLOROETHENE	0.001	U	MG/L
MW-077	8/25/2011	TRANS-1,3-DICHLOROPROPENE	0.001	U	MG/L
MW-077	8/25/2011	TRANS-1,4-DICHLORO-2-BUTENE	0.001	U	MG/L
MW-077	8/25/2011	TRICHLOROETHENE	0.001	U	MG/L
MW-077	8/25/2011	TRICHLOROFUOROMETHANE	0.001	U	MG/L
MW-077	8/25/2011	TURBIDITY	17		NTU
MW-077	8/25/2011	VANADIUM	0.0019	J	MG/L
MW-077	8/25/2011	VINYL ACETATE	0.001	U	MG/L
MW-077	8/25/2011	VINYL CHLORIDE	0.001	U	MG/L
MW-077	8/25/2011	ZINC	0.0023	J	MG/L
MW-077	2/29/2012	1,1,1,2-TETRACHLOROETHANE	0.001	U	MG/L
MW-077	2/29/2012	1,1,1-TRICHLOROETHANE	0.001	U	MG/L
MW-077	2/29/2012	1,1,2,2-TETRACHLOROETHANE	0.001	U	MG/L
MW-077	2/29/2012	1,1,2-TRICHLOROETHANE	0.001	U	MG/L
MW-077	2/29/2012	1,1-DICHLOROETHANE	0.001	U	MG/L
MW-077	2/29/2012	1,1-DICHLOROETHENE	0.001	U	MG/L
MW-077	2/29/2012	1,2,3-TRICHLOROPROPANE	0.001	U	MG/L
MW-077	2/29/2012	1,2-DIBROMO-3-CHLOROPROPANE	0.001	U	MG/L
MW-077	2/29/2012	1,2-DIBROMOETHANE	0.001	U	MG/L
MW-077	2/29/2012	1,2-DICHLOROBENZENE	0.001	U	MG/L
MW-077	2/29/2012	1,2-DICHLOROETHANE	0.001	U	MG/L
MW-077	2/29/2012	1,2-DICHLOROPROPANE	0.001	U	MG/L
MW-077	2/29/2012	1,4-DICHLOROBENZENE	0.001	U	MG/L
MW-077	2/29/2012	2-BUTANONE	0.005	U	MG/L
MW-077	2/29/2012	2-HEXANONE	0.005	U	MG/L
MW-077	2/29/2012	4-METHYL-2-PENTANONE	0.005	U	MG/L
MW-077	2/29/2012	ACETONE	0.005	U	MG/L
MW-077	2/29/2012	ACRYLONITRILE	0.005	U	MG/L
MW-077	2/29/2012	ALKALINITY	120		MG/L
MW-077	2/29/2012	AMMONIA	0.067	J	MG/L
MW-077	2/29/2012	ANTIMONY	0.002	U	MG/L
MW-077	2/29/2012	ARSENIC	0.002	U	MG/L
MW-077	2/29/2012	BARIUM	0.026		MG/L

Appendix B
North Landfill Historical Groundwater Analytical Data
Quantum Maryland, LLC
Frederick, MD

MW-077	2/29/2012	BENZENE	0.001	U	MG/L
MW-077	2/29/2012	BERYLLIUM	0.002	U	MG/L
MW-077	2/29/2012	BROMOCHLOROMETHANE	0.001	U	MG/L
MW-077	2/29/2012	BROMODICHLOROMETHANE	0.001	U	MG/L
MW-077	2/29/2012	BROMOFORM	0.001	U	MG/L
MW-077	2/29/2012	BROMOMETHANE	0.001	U	MG/L
MW-077	2/29/2012	CADMIUM	0.004	U	MG/L
MW-077	2/29/2012	CALCIUM	64		MG/L
MW-077	2/29/2012	CARBON DISULFIDE	0.001	U	MG/L
MW-077	2/29/2012	CARBON TETRACHLORIDE	0.001	U	MG/L
MW-077	2/29/2012	CHEMICAL OXYGEN DEMAND	10	U	MG/L
MW-077	2/29/2012	CHLORIDE	21		MG/L
MW-077	2/29/2012	CHLOROBENZENE	0.001	U	MG/L
MW-077	2/29/2012	CHLORODIBROMOMETHANE	0.001	U	MG/L
MW-077	2/29/2012	CHLOROETHANE	0.001	U	MG/L
MW-077	2/29/2012	CHLOROFORM	0.001	U	MG/L
MW-077	2/29/2012	CHLROMETHANE	0.001	U	MG/L
MW-077	2/29/2012	CHROMIUM	0.01	U	MG/L
MW-077	2/29/2012	CIS-1,2-DICHLOROETHENE	0.001	U	MG/L
MW-077	2/29/2012	CIS-1,3-DICHLOROPROPENE	0.001	U	MG/L
MW-077	2/29/2012	COBALT	0.01	U	MG/L
MW-077	2/29/2012	COPPER	0.0017	J	MG/L
MW-077	2/29/2012	CYANIDE	0.005	U	MG/L
MW-077	2/29/2012	DIBROMOMETHANE	0.001	U	MG/L
MW-077	2/29/2012	ETHYLBENZENE	0.001	U	MG/L
MW-077	2/29/2012	FLUORIDE	0.44		MG/L
MW-077	2/29/2012	FREE CYANIDE	0.005	U	MG/L
MW-077	2/29/2012	HARDNESS	190		MG/L
MW-077	2/29/2012	IRON	0.22		MG/L
MW-077	2/29/2012	LEAD	0.002	U	MG/L
MW-077	2/29/2012	MAGNESIUM	6.4		MG/L
MW-077	2/29/2012	MANGANESE	0.0076	J	MG/L
MW-077	2/29/2012	MERCURY	0.0002	U	MG/L
MW-077	2/29/2012	METHYL IODIDE	0.001	U	MG/L
MW-077	2/29/2012	METHYL TERT-BUTYL ETHER	0.001	U	MG/L
MW-077	2/29/2012	METHYLENE CHLORIDE	0.001	U	MG/L
MW-077	2/29/2012	NICKEL	0.0032	J	MG/L
MW-077	2/29/2012	NITRATE	2.9		MG/L
MW-077	2/29/2012	NITRITE	0.012	U	MG/L
MW-077	2/29/2012	NITRITE/NITRATE-N	2.9		MG/L
MW-077	2/29/2012	POTASSIUM	1		MG/L
MW-077	2/29/2012	SELENIUM	0.035	U	MG/L
MW-077	2/29/2012	SILVER	0.01	U	MG/L
MW-077	2/29/2012	SODIUM	9.8	B	MG/L
MW-077	2/29/2012	STYRENE	0.001	U	MG/L
MW-077	2/29/2012	SULFATE	28	B	MG/L

Appendix B
North Landfill Historical Groundwater Analytical Data
Quantum Maryland, LLC
Frederick, MD

MW-077	2/29/2012	TETRACHLOROETHENE	0.001	U	MG/L
MW-077	2/29/2012	THALLIUM	0.002	U	MG/L
MW-077	2/29/2012	TOLUENE	0.001	U	MG/L
MW-077	2/29/2012	TOTAL DISSOLVED SOLIDS	210		MG/L
MW-077	2/29/2012	TOTAL XYLENES	0.001	U	MG/L
MW-077	2/29/2012	TRANS-1,2-DICHLOROETHENE	0.001	U	MG/L
MW-077	2/29/2012	TRANS-1,3-DICHLOROPROPENE	0.001	U	MG/L
MW-077	2/29/2012	TRANS-1,4-DICHLORO-2-BUTENE	0.005	U	MG/L
MW-077	2/29/2012	TRICHLOROETHENE	0.001	U	MG/L
MW-077	2/29/2012	TRICHLOROFLUOROMETHANE	0.001	U	MG/L
MW-077	2/29/2012	TURBIDITY	10		NTU
MW-077	2/29/2012	VINYL ACETATE	0.001	U	MG/L
MW-077	2/29/2012	VINYL CHLORIDE	0.001	U	MG/L
MW-077	2/29/2012	ZINC	0.0017	J	MG/L
MW-077	8/23/2012	1,1,1,2-TETRACHLOROETHANE	0.001	U	MG/L
MW-077	8/23/2012	1,1,1-TRICHLOROETHANE	0.001	U	MG/L
MW-077	8/23/2012	1,1,2,2-TETRACHLOROETHANE	0.001	U	MG/L
MW-077	8/23/2012	1,1,2-TRICHLOROETHANE	0.001	U	MG/L
MW-077	8/23/2012	1,1-DICHLOROETHANE	0.001	U	MG/L
MW-077	8/23/2012	1,1-DICHLOROETHENE	0.001	U	MG/L
MW-077	8/23/2012	1,2,3-TRICHLOROPROPANE	0.001	U	MG/L
MW-077	8/23/2012	1,2-DIBROMO-3-CHLOROPROPANE	0.001	U	MG/L
MW-077	8/23/2012	1,2-DIBROMOETHANE	0.001	U	MG/L
MW-077	8/23/2012	1,2-DICHLOROBENZENE	0.001	U	MG/L
MW-077	8/23/2012	1,2-DICHLOROETHANE	0.001	U	MG/L
MW-077	8/23/2012	1,2-DICHLOROPROPANE	0.001	U	MG/L
MW-077	8/23/2012	1,4-DICHLOROBENZENE	0.001	U	MG/L
MW-077	8/23/2012	2-BUTANONE	0.005	U	MG/L
MW-077	8/23/2012	2-HEXANONE	0.005	U	MG/L
MW-077	8/23/2012	4-METHYL-2-PENTANONE	0.005	U	MG/L
MW-077	8/23/2012	ACETONE	0.005	U	MG/L
MW-077	8/23/2012	ACRYLONITRILE	0.005	U	MG/L
MW-077	8/23/2012	ALKALINITY	110		MG/L
MW-077	8/23/2012	AMMONIA	1	U	MG/L
MW-077	8/23/2012	ANTIMONY	0.002	U	MG/L
MW-077	8/23/2012	ARSENIC	0.002	U	MG/L
MW-077	8/23/2012	BARIUM	0.024		MG/L
MW-077	8/23/2012	BENZENE	0.001	U	MG/L
MW-077	8/23/2012	BERYLLIUM	0.00026	J	MG/L
MW-077	8/23/2012	BROMOCHLOROMETHANE	0.001	U	MG/L
MW-077	8/23/2012	BROMODICHLOROMETHANE	0.001	U	MG/L
MW-077	8/23/2012	BROMOFORM	0.001	U	MG/L
MW-077	8/23/2012	BROMOMETHANE	0.001	U	MG/L
MW-077	8/23/2012	CADMIUM	0.004	U	MG/L
MW-077	8/23/2012	CALCIUM	48		MG/L
MW-077	8/23/2012	CARBON DISULFIDE	0.001	U	MG/L

Appendix B
North Landfill Historical Groundwater Analytical Data
Quantum Maryland, LLC
Frederick, MD

MW-077	8/23/2012	CARBON TETRACHLORIDE	0.001	U	MG/L
MW-077	8/23/2012	CHEMICAL OXYGEN DEMAND	11		MG/L
MW-077	8/23/2012	CHLORIDE	11		MG/L
MW-077	8/23/2012	CHLOROBENZENE	0.001	U	MG/L
MW-077	8/23/2012	CHLORODIBROMOMETHANE	0.001	U	MG/L
MW-077	8/23/2012	CHLOROETHANE	0.001	U	MG/L
MW-077	8/23/2012	CHLOROFORM	0.001	U	MG/L
MW-077	8/23/2012	CHLOROMETHANE	0.001	U	MG/L
MW-077	8/23/2012	CHROMIUM	0.0015	J	MG/L
MW-077	8/23/2012	CIS-1,2-DICHLOROETHENE	0.001	U	MG/L
MW-077	8/23/2012	CIS-1,3-DICHLOROPROPENE	0.001	U	MG/L
MW-077	8/23/2012	COBALT	0.00038	J	MG/L
MW-077	8/23/2012	COPPER	0.0021	J	MG/L
MW-077	8/23/2012	CYANIDE	0.0021	J	MG/L
MW-077	8/23/2012	DIBROMOMETHANE	0.001	U	MG/L
MW-077	8/23/2012	ETHYLBENZENE	0.001	U	MG/L
MW-077	8/23/2012	FLUORIDE	0.19		MG/L
MW-077	8/23/2012	FREE CYANIDE	0.005	U	MG/L
MW-077	8/23/2012	HARDNESS	140		MG/L
MW-077	8/23/2012	IRON	1.2		MG/L
MW-077	8/23/2012	LEAD	0.00071	J	MG/L
MW-077	8/23/2012	MAGNESIUM	5.6		MG/L
MW-077	8/23/2012	MANGANESE	0.086		MG/L
MW-077	8/23/2012	MERCURY	0.0002	U	MG/L
MW-077	8/23/2012	METHYL IODIDE	0.001	U	MG/L
MW-077	8/23/2012	METHYL TERT-BUTYL ETHER	0.001	U	MG/L
MW-077	8/23/2012	METHYLENE CHLORIDE	0.001	U	MG/L
MW-077	8/23/2012	NICKEL	0.0029	J	MG/L
MW-077	8/23/2012	NITRATE	2.8		MG/L
MW-077	8/23/2012	POTASSIUM	1		MG/L
MW-077	8/23/2012	SELENIUM	0.035	U	MG/L
MW-077	8/23/2012	SILVER	0.01	U	MG/L
MW-077	8/23/2012	SODIUM	7.6		MG/L
MW-077	8/23/2012	STYRENE	0.001	U	MG/L
MW-077	8/23/2012	SULFATE	20		MG/L
MW-077	8/23/2012	TETRACHLOROETHENE	0.001	U	MG/L
MW-077	8/23/2012	THALLIUM	0.002	U	MG/L
MW-077	8/23/2012	TOLUENE	0.001	U	MG/L
MW-077	8/23/2012	TOTAL DISSOLVED SOLIDS	190		MG/L
MW-077	8/23/2012	TOTAL XYLENES	0.001	U	MG/L
MW-077	8/23/2012	TRANS-1,2-DICHLOROETHENE	0.001	U	MG/L
MW-077	8/23/2012	TRANS-1,3-DICHLOROPROPENE	0.001	U	MG/L
MW-077	8/23/2012	TRANS-1,4-DICHLORO-2-BUTENE	0.005	U	MG/L
MW-077	8/23/2012	TRICHLOROETHENE	0.001	U	MG/L
MW-077	8/23/2012	TRICHLOROFLUOROMETHANE	0.001	U	MG/L
MW-077	8/23/2012	TURBIDITY	6.6		NTU

Appendix B
North Landfill Historical Groundwater Analytical Data
Quantum Maryland, LLC
Frederick, MD

MW-077	8/23/2012	VANADIUM	0.002	J	MG/L
MW-077	8/23/2012	VINYL ACETATE	0.001	U	MG/L
MW-077	8/23/2012	VINYL CHLORIDE	0.001	U	MG/L
MW-077	8/23/2012	ZINC	0.0049	J	MG/L
MW-077	2/27/2013	1,1,1,2-TETRACHLOROETHANE	0.001	U	MG/L
MW-077	2/27/2013	1,1,1-TRICHLOROETHANE	0.001	U	MG/L
MW-077	2/27/2013	1,1,2,2-TETRACHLOROETHANE	0.001	U	MG/L
MW-077	2/27/2013	1,1,2-TRICHLOROETHANE	0.001	U	MG/L
MW-077	2/27/2013	1,1-DICHLOROETHANE	0.001	U	MG/L
MW-077	2/27/2013	1,1-DICHLOROETHENE	0.001	U	MG/L
MW-077	2/27/2013	1,2,3-TRICHLOROPROPANE	0.001	U	MG/L
MW-077	2/27/2013	1,2-DIBROMO-3-CHLOROPROPANE	0.001	U	MG/L
MW-077	2/27/2013	1,2-DIBROMOETHANE	0.001	U	MG/L
MW-077	2/27/2013	1,2-DICHLOROBENZENE	0.001	U	MG/L
MW-077	2/27/2013	1,2-DICHLOROETHANE	0.001	U	MG/L
MW-077	2/27/2013	1,2-DICHLOROPROPANE	0.001	U	MG/L
MW-077	2/27/2013	1,4-DICHLOROBENZENE	0.001	U	MG/L
MW-077	2/27/2013	2-BUTANONE	0.005	U	MG/L
MW-077	2/27/2013	2-HEXANONE	0.005	U	MG/L
MW-077	2/27/2013	4-METHYL-2-PENTANONE	0.005	U	MG/L
MW-077	2/27/2013	ACETONE	0.005	U	MG/L
MW-077	2/27/2013	ACRYLONITRILE	0.005	U	MG/L
MW-077	2/27/2013	ALKALINITY	80		MG/L
MW-077	2/27/2013	AMMONIA	1	U	MG/L
MW-077	2/27/2013	ANTIMONY	0.00075	J	MG/L
MW-077	2/27/2013	ARSENIC	0.002	U	MG/L
MW-077	2/27/2013	BARIUM	0.019		MG/L
MW-077	2/27/2013	BENZENE	0.001	U	MG/L
MW-077	2/27/2013	BERYLLIUM	0.002	U	MG/L
MW-077	2/27/2013	BROMOCHLOROMETHANE	0.001	U	MG/L
MW-077	2/27/2013	BROMODICHLOROMETHANE	0.001	U	MG/L
MW-077	2/27/2013	BROMOFORM	0.001	U	MG/L
MW-077	2/27/2013	BROMOMETHANE	0.001	U	MG/L
MW-077	2/27/2013	CADMIUM	0.004	U	MG/L
MW-077	2/27/2013	CALCIUM	44		MG/L
MW-077	2/27/2013	CARBON DISULFIDE	0.001	U	MG/L
MW-077	2/27/2013	CARBON TETRACHLORIDE	0.001	U	MG/L
MW-077	2/27/2013	CHEMICAL OXYGEN DEMAND	10	U	MG/L
MW-077	2/27/2013	CHLORIDE	16		MG/L
MW-077	2/27/2013	CHLOROBENZENE	0.001	U	MG/L
MW-077	2/27/2013	CHLORODIBROMOMETHANE	0.001	U	MG/L
MW-077	2/27/2013	CHLOROETHANE	0.001	U	MG/L
MW-077	2/27/2013	CHLOROFORM	0.001	U	MG/L
MW-077	2/27/2013	CHLOROMETHANE	0.001	U	MG/L
MW-077	2/27/2013	CHROMIUM	0.01	U	MG/L
MW-077	2/27/2013	CIS-1,2-DICHLOROETHENE	0.001	U	MG/L

Appendix B
North Landfill Historical Groundwater Analytical Data
Quantum Maryland, LLC
Frederick, MD

MW-077	2/27/2013	CIS-1,3-DICHLOROPROPENE	0.001	U	MG/L
MW-077	2/27/2013	COBALT	0.01	U	MG/L
MW-077	2/27/2013	COPPER	0.015		MG/L
MW-077	2/27/2013	CYANIDE	0.0019	J	MG/L
MW-077	2/27/2013	DIBROMOMETHANE	0.001	U	MG/L
MW-077	2/27/2013	ETHYLBENZENE	0.001	U	MG/L
MW-077	2/27/2013	FLUORIDE	0.31		MG/L
MW-077	2/27/2013	FREE CYANIDE	0.005	U	MG/L
MW-077	2/27/2013	HARDNESS	130		MG/L
MW-077	2/27/2013	IRON	0.28		MG/L
MW-077	2/27/2013	LEAD	0.002	U	MG/L
MW-077	2/27/2013	MAGNESIUM	4.8		MG/L
MW-077	2/27/2013	MANGANESE	0.016		MG/L
MW-077	2/27/2013	MERCURY	0.0002	U	MG/L
MW-077	2/27/2013	METHYL IODIDE	0.001	U	MG/L
MW-077	2/27/2013	METHYL TERT-BUTYL ETHER	0.001	U	MG/L
MW-077	2/27/2013	METHYLENE CHLORIDE	0.001	U	MG/L
MW-077	2/27/2013	NICKEL	0.017		MG/L
MW-077	2/27/2013	NITRATE	0.06	U	MG/L
MW-077	2/27/2013	POTASSIUM	1	B	MG/L
MW-077	2/27/2013	SELENIUM	0.035	U	MG/L
MW-077	2/27/2013	SILVER	0.01	U	MG/L
MW-077	2/27/2013	SODIUM	9.5	B	MG/L
MW-077	2/27/2013	STYRENE	0.001	U	MG/L
MW-077	2/27/2013	SULFATE	24		MG/L
MW-077	2/27/2013	TETRACHLOROETHENE	0.001	U	MG/L
MW-077	2/27/2013	THALLIUM	0.002	U	MG/L
MW-077	2/27/2013	TOLUENE	0.001	U	MG/L
MW-077	2/27/2013	TOTAL DISSOLVED SOLIDS	160		MG/L
MW-077	2/27/2013	TOTAL XYLENES	0.001	U	MG/L
MW-077	2/27/2013	TRANS-1,2-DICHLOROETHENE	0.001	U	MG/L
MW-077	2/27/2013	TRANS-1,3-DICHLOROPROPENE	0.001	U	MG/L
MW-077	2/27/2013	TRANS-1,4-DICHLORO-2-BUTENE	0.005	U	MG/L
MW-077	2/27/2013	TRICHLOROETHENE	0.001	U	MG/L
MW-077	2/27/2013	TRICHLOROFLUOROMETHANE	0.001	U	MG/L
MW-077	2/27/2013	TURBIDITY	12		NTU
MW-077	2/27/2013	VANADIUM	0.0013	J	MG/L
MW-077	2/27/2013	VINYL ACETATE	0.001	U	MG/L
MW-077	2/27/2013	VINYL CHLORIDE	0.001	U	MG/L
MW-077	2/27/2013	ZINC	0.0046	J	MG/L
MW-077	8/29/2013	1,1,1,2-TETRACHLOROETHANE	0.001	U	MG/L
MW-077	8/29/2013	1,1,1-TRICHLOROETHANE	0.001	U	MG/L
MW-077	8/29/2013	1,1,2,2-TETRACHLOROETHANE	0.001	U	MG/L
MW-077	8/29/2013	1,1,2-TRICHLOROETHANE	0.001	U	MG/L
MW-077	8/29/2013	1,1-DICHLOROETHANE	0.001	U	MG/L
MW-077	8/29/2013	1,1-DICHLOROETHENE	0.001	U	MG/L

Appendix B
North Landfill Historical Groundwater Analytical Data
Quantum Maryland, LLC
Frederick, MD

MW-077	8/29/2013	1,2,3-TRICHLOROPROPANE	0.001	U	MG/L
MW-077	8/29/2013	1,2-DIBROMO-3-CHLOROPROPANE	0.001	U	MG/L
MW-077	8/29/2013	1,2-DIBROMOETHANE	0.001	U	MG/L
MW-077	8/29/2013	1,2-DICHLOROBENZENE	0.001	U	MG/L
MW-077	8/29/2013	1,2-DICHLOROETHANE	0.001	U	MG/L
MW-077	8/29/2013	1,2-DICHLOROPROPANE	0.001	U	MG/L
MW-077	8/29/2013	1,4-DICHLOROBENZENE	0.001	U	MG/L
MW-077	8/29/2013	2-BUTANONE	0.005	U	MG/L
MW-077	8/29/2013	2-HEXANONE	0.005	U	MG/L
MW-077	8/29/2013	4-METHYL-2-PENTANONE	0.005	U	MG/L
MW-077	8/29/2013	ACETONE	0.005	U	MG/L
MW-077	8/29/2013	ACRYLONITRILE	0.01	U	MG/L
MW-077	8/29/2013	ALKALINITY	180		MG/L
MW-077	8/29/2013	AMMONIA	1	U	MG/L
MW-077	8/29/2013	ANTIMONY	0.002	U	MG/L
MW-077	8/29/2013	ARSENIC	0.002	U	MG/L
MW-077	8/29/2013	BARIUM	0.028		MG/L
MW-077	8/29/2013	BENZENE	0.001	U	MG/L
MW-077	8/29/2013	BERYLLIUM	0.002	U	MG/L
MW-077	8/29/2013	BROMOCHLOROMETHANE	0.001	U	MG/L
MW-077	8/29/2013	BROMODICHLOROMETHANE	0.001	U	MG/L
MW-077	8/29/2013	BROMOFORM	0.001	U	MG/L
MW-077	8/29/2013	BROMOMETHANE	0.001	U	MG/L
MW-077	8/29/2013	CADMIUM	0.004	U	MG/L
MW-077	8/29/2013	CALCIUM	74		MG/L
MW-077	8/29/2013	CARBON DISULFIDE	0.001	U	MG/L
MW-077	8/29/2013	CARBON TETRACHLORIDE	0.001	U	MG/L
MW-077	8/29/2013	CHEMICAL OXYGEN DEMAND	10	U	MG/L
MW-077	8/29/2013	CHLORIDE	21	B	MG/L
MW-077	8/29/2013	CHLOROBENZENE	0.001	U	MG/L
MW-077	8/29/2013	CHLORODIBROMOMETHANE	0.001	U	MG/L
MW-077	8/29/2013	CHLOROETHANE	0.001	U	MG/L
MW-077	8/29/2013	CHLOROFORM	0.001	U	MG/L
MW-077	8/29/2013	CHLOROMETHANE	0.001	U	MG/L
MW-077	8/29/2013	CHROMIUM	0.0011	J	MG/L
MW-077	8/29/2013	CIS-1,2-DICHLOROETHENE	0.001	U	MG/L
MW-077	8/29/2013	CIS-1,3-DICHLOROPROPENE	0.001	U	MG/L
MW-077	8/29/2013	COBALT	0.01	U	MG/L
MW-077	8/29/2013	COPPER	0.00059	J	MG/L
MW-077	8/29/2013	CYANIDE	0.005	U	MG/L
MW-077	8/29/2013	DIBROMOMETHANE	0.001	U	MG/L
MW-077	8/29/2013	ETHYLBENZENE	0.001	U	MG/L
MW-077	8/29/2013	FLUORIDE	0.12		MG/L
MW-077	8/29/2013	FREE CYANIDE	0.005	U	MG/L
MW-077	8/29/2013	HARDNESS	220		MG/L
MW-077	8/29/2013	IRON	0.73		MG/L

Appendix B
North Landfill Historical Groundwater Analytical Data
Quantum Maryland, LLC
Frederick, MD

MW-077	8/29/2013	LEAD	0.002	U	MG/L
MW-077	8/29/2013	MAGNESIUM	7.6		MG/L
MW-077	8/29/2013	MANGANESE	0.016		MG/L
MW-077	8/29/2013	MERCURY	0.0002	U	MG/L
MW-077	8/29/2013	METHYL IODIDE	0.002	U	MG/L
MW-077	8/29/2013	METHYL TERT-BUTYL ETHER	0.002	U	MG/L
MW-077	8/29/2013	METHYLENE CHLORIDE	0.001	U	MG/L
MW-077	8/29/2013	NICKEL	0.0014	J	MG/L
MW-077	8/29/2013	NITRATE	0.06	U	MG/L
MW-077	8/29/2013	POTASSIUM	1.3		MG/L
MW-077	8/29/2013	SELENIUM	0.035	U	MG/L
MW-077	8/29/2013	SILVER	0.01	U	MG/L
MW-077	8/29/2013	SODIUM	10	B	MG/L
MW-077	8/29/2013	STYRENE	0.001	U	MG/L
MW-077	8/29/2013	SULFATE	26		MG/L
MW-077	8/29/2013	TETRACHLOROETHENE	0.001	U	MG/L
MW-077	8/29/2013	THALLIUM	0.002	U	MG/L
MW-077	8/29/2013	TOLUENE	0.001	U	MG/L
MW-077	8/29/2013	TOTAL DISSOLVED SOLIDS	310		MG/L
MW-077	8/29/2013	TOTAL XYLENES	0.001	U	MG/L
MW-077	8/29/2013	TRANS-1,2-DICHLOROETHENE	0.001	U	MG/L
MW-077	8/29/2013	TRANS-1,3-DICHLOROPROPENE	0.001	U	MG/L
MW-077	8/29/2013	TRANS-1,4-DICHLORO-2-BUTENE	0.005	U	MG/L
MW-077	8/29/2013	TRICHLOROETHENE	0.001	U	MG/L
MW-077	8/29/2013	TRICHLOROFLUOROMETHANE	0.001	U	MG/L
MW-077	8/29/2013	TURBIDITY	7.7		NTU
MW-077	8/29/2013	VANADIUM	0.01	U	MG/L
MW-077	8/29/2013	VINYL ACETATE	0.001	U	MG/L
MW-077	8/29/2013	VINYL CHLORIDE	0.001	U	MG/L
MW-077	8/29/2013	ZINC	0.0067	J	MG/L
MW-077	3/12/2014	1,1,1,2-TETRACHLOROETHANE	0.01	U	MG/L
MW-077	3/12/2014	1,1,1-TRICHLOROETHANE	0.005	U	MG/L
MW-077	3/12/2014	1,1,2,2-TETRACHLOROETHANE	0.005	U	MG/L
MW-077	3/12/2014	1,1,2-TRICHLOROETHANE	0.005	U	MG/L
MW-077	3/12/2014	1,1-DICHLOROETHANE	0.005	U	MG/L
MW-077	3/12/2014	1,1-DICHLOROETHENE	0.005	U	MG/L
MW-077	3/12/2014	1,2,3-TRICHLOROPROPANE	0.005	U	MG/L
MW-077	3/12/2014	1,2-DIBROMO-3-CHLOROPROPANE	0.01	U	MG/L
MW-077	3/12/2014	1,2-DIBROMOETHANE	0.005	U	MG/L
MW-077	3/12/2014	1,2-DICHLOROBENZENE	0.005	U	MG/L
MW-077	3/12/2014	1,2-DICHLOROETHANE	0.005	U	MG/L
MW-077	3/12/2014	1,2-DICHLOROPROPANE	0.005	U	MG/L
MW-077	3/12/2014	1,4-DICHLOROBENZENE	0.01	U	MG/L
MW-077	3/12/2014	2-BUTANONE	0.01	U	MG/L
MW-077	3/12/2014	2-HEXANONE	0.01	U	MG/L
MW-077	3/12/2014	4-METHYL-2-PENTANONE	0.01	U	MG/L

Appendix B
North Landfill Historical Groundwater Analytical Data
Quantum Maryland, LLC
Frederick, MD

MW-077	3/12/2014	ACETONE	0.05	U	MG/L
MW-077	3/12/2014	ACRYLONITRILE	0.10	U	MG/L
MW-077	3/12/2014	ALKALINITY	120		MG/L
MW-077	3/12/2014	AMMONIA	0.045	J	MG/L
MW-077	3/12/2014	ANTIMONY	0.002	U	MG/L
MW-077	3/12/2014	ARSENIC	0.002	U	MG/L
MW-077	3/12/2014	BARIUM	0.023		MG/L
MW-077	3/12/2014	BENZENE	0.005	U	MG/L
MW-077	3/12/2014	BERYLLIUM	0.002	U	MG/L
MW-077	3/12/2014	BROMOCHLOROMETHANE	0.005	U	MG/L
MW-077	3/12/2014	BROMODICHLOROMETHANE	0.005	U	MG/L
MW-077	3/12/2014	BROMOFORM	0.005	U	MG/L
MW-077	3/12/2014	BROMOMETHANE	0.01	U	MG/L
MW-077	3/12/2014	CADMIUM	0.004	U	MG/L
MW-077	3/12/2014	CALCIUM	64		MG/L
MW-077	3/12/2014	CARBON DISULFIDE	0.01	U	MG/L
MW-077	3/12/2014	CARBON TETRACHLORIDE	0.005	U	MG/L
MW-077	3/12/2014	CHEMICAL OXYGEN DEMAND	10	U	MG/L
MW-077	3/12/2014	CHLORIDE	21		MG/L
MW-077	3/12/2014	CHLOROBENZENE	0.005	U	MG/L
MW-077	3/12/2014	CHLORODIBROMOMETHANE	0.005	U	MG/L
MW-077	3/12/2014	CHLOROETHANE	0.01	U	MG/L
MW-077	3/12/2014	CHLOROFORM	0.005	U	MG/L
MW-077	3/12/2014	CHLOROMETHANE	0.01	U	MG/L
MW-077	3/12/2014	CHROMIUM	0.0013	J	MG/L
MW-077	3/12/2014	CIS-1,2-DICHLOROETHENE	0.005	U	MG/L
MW-077	3/12/2014	CIS-1,3-DICHLOROPROPENE	0.005	U	MG/L
MW-077	3/12/2014	COBALT	0.01	U	MG/L
MW-077	3/12/2014	COPPER	0.01	U	MG/L
MW-077	3/12/2014	CYANIDE	0.004	J	MG/L
MW-077	3/12/2014	DIBROMOMETHANE	0.005	U	MG/L
MW-077	3/12/2014	ETHYLBENZENE	0.005	U	MG/L
MW-077	3/12/2014	FLUORIDE	0.28		MG/L
MW-077	3/12/2014	FREE CYANIDE	0.005	U	MG/L
MW-077	3/12/2014	HARDNESS	180		MG/L
MW-077	3/12/2014	IRON	0.005	U	MG/L
MW-077	3/12/2014	LEAD	0.002	U	MG/L
MW-077	3/12/2014	MAGNESIUM	6.1		MG/L
MW-077	3/12/2014	MANGANESE	0.01	U	MG/L
MW-077	3/12/2014	MERCURY	0.0002	U	MG/L
MW-077	3/12/2014	METHYL IODIDE	0.005	U	MG/L
MW-077	3/12/2014	METHYL TERT-BUTYL ETHER	0.005	U	MG/L
MW-077	3/12/2014	METHYLENE CHLORIDE	0.01	U	MG/L
MW-077	3/12/2014	NICKEL	0.0016	J	MG/L
MW-077	3/12/2014	NITRATE	2.7		MG/L
MW-077	3/12/2014	POTASSIUM	1		MG/L

Appendix B
North Landfill Historical Groundwater Analytical Data
Quantum Maryland, LLC
Frederick, MD

MW-077	3/12/2014	SELENIUM	0.00044	J	MG/L
MW-077	3/12/2014	SILVER	0.01	U	MG/L
MW-077	3/12/2014	SODIUM	9.7	B	MG/L
MW-077	3/12/2014	STYRENE	0.005	U	MG/L
MW-077	3/12/2014	SULFATE	28		MG/L
MW-077	3/12/2014	TETRACHLOROETHENE	0.005	U	MG/L
MW-077	3/12/2014	THALLIUM	0.002	U	MG/L
MW-077	3/12/2014	TOLUENE	0.005	U	MG/L
MW-077	3/12/2014	TOTAL DISSOLVED SOLIDS	230		MG/L
MW-077	3/12/2014	TOTAL XYLENES	0.005	U	MG/L
MW-077	3/12/2014	TRANS-1,2-DICHLOROETHENE	0.005	U	MG/L
MW-077	3/12/2014	TRANS-1,3-DICHLOROPROPENE	0.005	U	MG/L
MW-077	3/12/2014	TRANS-1,4-DICHLORO-2-BUTENE	0.005	U	MG/L
MW-077	3/12/2014	TRICHLOROETHENE	0.005	U	MG/L
MW-077	3/12/2014	TRICHLOROFLUOROMETHANE	0.01	U	MG/L
MW-077	3/12/2014	TURBIDITY	0.78		NTU
MW-077	3/12/2014	VANADIUM	0.01	U	MG/L
MW-077	3/12/2014	VINYL ACETATE	0.01	U	MG/L
MW-077	3/12/2014	VINYL CHLORIDE	0.002	U	MG/L
MW-077	3/12/2014	ZINC	0.00089	J	MG/L
MW-077	3/11/2015	1,1,1,2-TETRACHLOROETHANE	0.001	U	MG/L
MW-077	3/11/2015	1,1,1-TRICHLOROETHANE	0.001	U	MG/L
MW-077	3/11/2015	1,1,2,2-TETRACHLOROETHANE	0.001	U	MG/L
MW-077	3/11/2015	1,1,2-TRICHLOROETHANE	0.001	U	MG/L
MW-077	3/11/2015	1,1-DICHLOROETHANE	0.001	U	MG/L
MW-077	3/11/2015	1,1-DICHLOROETHENE	0.001	U	MG/L
MW-077	3/11/2015	1,2,3-TRICHLOROPROPANE	0.001	U	MG/L
MW-077	3/11/2015	1,2-DIBROMO-3-CHLOROPROPANE	0.001	U	MG/L
MW-077	3/11/2015	1,2-DIBROMOETHANE	0.001	U	MG/L
MW-077	3/11/2015	1,2-DICHLOROBENZENE	0.001	U	MG/L
MW-077	3/11/2015	1,2-DICHLOROETHANE	0.001	U	MG/L
MW-077	3/11/2015	1,2-DICHLOROPROPANE	0.001	U	MG/L
MW-077	3/11/2015	1,4-DICHLOROBENZENE	0.001	U	MG/L
MW-077	3/11/2015	2-BUTANONE	0.005	U	MG/L
MW-077	3/11/2015	2-HEXANONE	0.005	U	MG/L
MW-077	3/11/2015	4-METHYL-2-PENTANONE	0.005	U	MG/L
MW-077	3/11/2015	ACETONE	0.0016	J	MG/L
MW-077	3/11/2015	ACRYLONITRILE	0.005	U	MG/L
MW-077	3/11/2015	ALKALINITY	80		MG/L
MW-077	3/11/2015	AMMONIA	1	U	MG/L
MW-077	3/11/2015	ANTIMONY	0.001	U	MG/L
MW-077	3/11/2015	ARSENIC	0.00046	J	MG/L
MW-077	3/11/2015	BARIUM	0.017		MG/L
MW-077	3/11/2015	BENZENE	0.001	U	MG/L
MW-077	3/11/2015	BERYLLIUM	0.002	U	MG/L
MW-077	3/11/2015	BROMOCHLOROMETHANE	0.001	U	MG/L

Appendix B
North Landfill Historical Groundwater Analytical Data
Quantum Maryland, LLC
Frederick, MD

MW-077	3/11/2015	BROMODICHLOROMETHANE	0.001	U	MG/L
MW-077	3/11/2015	BROMOFORM	0.001	U	MG/L
MW-077	3/11/2015	BROMOMETHANE	0.001	U	MG/L
MW-077	3/11/2015	CADMIUM	0.004	U	MG/L
MW-077	3/11/2015	CALCIUM	35		MG/L
MW-077	3/11/2015	CARBON DISULFIDE	0.001	U	MG/L
MW-077	3/11/2015	CARBON TETRACHLORIDE	0.001	U	MG/L
MW-077	3/11/2015	CHEMICAL OXYGEN DEMAND	10	U	MG/L
MW-077	3/11/2015	CHLORIDE	12		MG/L
MW-077	3/11/2015	CHLOROBENZENE	0.001	U	MG/L
MW-077	3/11/2015	CHLORODIBROMOMETHANE	0.001	U	MG/L
MW-077	3/11/2015	CHLOROETHANE	0.001	U	MG/L
MW-077	3/11/2015	CHLOROFORM	0.001	U	MG/L
MW-077	3/11/2015	CHLOROMETHANE	0.001	U	MG/L
MW-077	3/11/2015	CHROMIUM	0.01	U	MG/L
MW-077	3/11/2015	CIS-1,2-DICHLOROETHENE	0.001	U	MG/L
MW-077	3/11/2015	CIS-1,3-DICHLOROPROPENE	0.001	U	MG/L
MW-077	3/11/2015	COBALT	0.01	U	MG/L
MW-077	3/11/2015	COPPER	0.00078	J	MG/L
MW-077	3/11/2015	CYANIDE	0.005	U	MG/L
MW-077	3/11/2015	DIBROMOMETHANE	0.001	U	MG/L
MW-077	3/11/2015	ETHYLBENZENE	0.001	U	MG/L
MW-077	3/11/2015	FLUORIDE	0.23		MG/L
MW-077	3/11/2015	FREE CYANIDE	0.005	U	MG/L
MW-077	3/11/2015	GALLIUM	0.005	U	MG/L
MW-077	3/11/2015	HARDNESS	100		MG/L
MW-077	3/11/2015	IRON	0.17	B	MG/L
MW-077	3/11/2015	LEAD	0.002	U	MG/L
MW-077	3/11/2015	MAGNESIUM	3.5		MG/L
MW-077	3/11/2015	MANGANESE	0.0051	J	MG/L
MW-077	3/11/2015	MERCURY	0.0002	U	MG/L
MW-077	3/11/2015	METHYL IODIDE	0.001	U	MG/L
MW-077	3/11/2015	METHYL TERT-BUTYL ETHER	0.002	U	MG/L
MW-077	3/11/2015	METHYLENE CHLORIDE	0.001	U	MG/L
MW-077	3/11/2015	NICKEL	0.0014	J	MG/L
MW-077	3/11/2015	NITRATE	3		MG/L
MW-077	3/11/2015	NITRITE	0.012	U	MG/L
MW-077	3/11/2015	NITRITE/NITRATE-N	3		MG/L
MW-077	3/11/2015	POTASSIUM	0.80		MG/L
MW-077	3/11/2015	SELENIUM	0.035	U	MG/L
MW-077	3/11/2015	SILVER	0.01	U	MG/L
MW-077	3/11/2015	SODIUM	8.6		MG/L
MW-077	3/11/2015	STYRENE	0.001	U	MG/L
MW-077	3/11/2015	SULFATE	20		MG/L
MW-077	3/11/2015	TETRACHLOROETHENE	0.001	U	MG/L
MW-077	3/11/2015	THALLIUM	0.002	U	MG/L

Appendix B
North Landfill Historical Groundwater Analytical Data
Quantum Maryland, LLC
Frederick, MD

MW-077	3/11/2015	TOLUENE	0.001	U	MG/L
MW-077	3/11/2015	TOTAL DISSOLVED SOLIDS	120		MG/L
MW-077	3/11/2015	TOTAL XYLENES	0.001	U	MG/L
MW-077	3/11/2015	TRANS-1,2-DICHLOROETHENE	0.001	U	MG/L
MW-077	3/11/2015	TRANS-1,3-DICHLOROPROPENE	0.001	U	MG/L
MW-077	3/11/2015	TRANS-1,4-DICHLORO-2-BUTENE	0.001	U	MG/L
MW-077	3/11/2015	TRICHLOROETHENE	0.001	U	MG/L
MW-077	3/11/2015	TRICHLOROFLUOROMETHANE	0.001	U	MG/L
MW-077	3/11/2015	TURBIDITY	7.4		NTU
MW-077	3/11/2015	VANADIUM	0.0011	J	MG/L
MW-077	3/11/2015	VINYL ACETATE	0.001	U	MG/L
MW-077	3/11/2015	VINYL CHLORIDE	0.001	U	MG/L
MW-077	3/11/2015	ZINC	0.0022	J	MG/L
MW-077	8/20/2015	1,1,1,2-TETRACHLOROETHANE	0.002	U	MG/L
MW-077	8/20/2015	1,1,1-TRICHLOROETHANE	0.001	U	MG/L
MW-077	8/20/2015	1,1,2,2-TETRACHLOROETHANE	0.001	U	MG/L
MW-077	8/20/2015	1,1,2-TRICHLOROETHANE	0.001	U	MG/L
MW-077	8/20/2015	1,1-DICHLOROETHANE	0.001	U	MG/L
MW-077	8/20/2015	1,1-DICHLOROETHENE	0.001	U	MG/L
MW-077	8/20/2015	1,2,3-TRICHLOROPROPANE	0.001	U	MG/L
MW-077	8/20/2015	1,2-DIBROMO-3-CHLOROPROPANE	0.001	U	MG/L
MW-077	8/20/2015	1,2-DIBROMOETHANE	0.001	U	MG/L
MW-077	8/20/2015	1,2-DICHLOROBENZENE	0.005	U	MG/L
MW-077	8/20/2015	1,2-DICHLOROETHANE	0.001	U	MG/L
MW-077	8/20/2015	1,2-DICHLOROPROPANE	0.001	U	MG/L
MW-077	8/20/2015	1,4-DICHLOROBENZENE	0.001	U	MG/L
MW-077	8/20/2015	2-BUTANONE	0.002	U	MG/L
MW-077	8/20/2015	2-HEXANONE	0.002	U	MG/L
MW-077	8/20/2015	4-METHYL-2-PENTANONE	0.001	U	MG/L
MW-077	8/20/2015	ACETONE	0.005	U	MG/L
MW-077	8/20/2015	ACRYLONITRILE	0.01	U	MG/L
MW-077	8/20/2015	ALKALINITY	160		MG/L
MW-077	8/20/2015	AMMONIA	1	U	MG/L
MW-077	8/20/2015	ANTIMONY	0.001	U	MG/L
MW-077	8/20/2015	ARSENIC	0.001	U	MG/L
MW-077	8/20/2015	BARIUM	0.027		MG/L
MW-077	8/20/2015	BENZENE	0.001	U	MG/L
MW-077	8/20/2015	BERYLLIUM	0.001	U	MG/L
MW-077	8/20/2015	BROMOCHLOROMETHANE	0.001	U	MG/L
MW-077	8/20/2015	BROMODICHLOROMETHANE	0.001	U	MG/L
MW-077	8/20/2015	BROMOFORM	0.001	U	MG/L
MW-077	8/20/2015	BROMOMETHANE	0.002	U	MG/L
MW-077	8/20/2015	CADMIUM	0.0005	U	MG/L
MW-077	8/20/2015	CALCIUM	71		MG/L
MW-077	8/20/2015	CARBON DISULFIDE	0.002	U	MG/L
MW-077	8/20/2015	CARBON TETRACHLORIDE	0.001	U	MG/L

Appendix B
North Landfill Historical Groundwater Analytical Data
Quantum Maryland, LLC
Frederick, MD

MW-077	8/20/2015	CHEMICAL OXYGEN DEMAND	10	U	MG/L
MW-077	8/20/2015	CHLORIDE	19		MG/L
MW-077	8/20/2015	CHLOROBENZENE	0.001	U	MG/L
MW-077	8/20/2015	CHLORODIBROMOMETHANE	0.001	U	MG/L
MW-077	8/20/2015	CHLOROETHANE	0.002	U	MG/L
MW-077	8/20/2015	CHLOROFORM	0.001	U	MG/L
MW-077	8/20/2015	CHLOROMETHANE	0.002	U	MG/L
MW-077	8/20/2015	CHROMIUM	0.002	U	MG/L
MW-077	8/20/2015	CIS-1,2-DICHLOROETHENE	0.001	U	MG/L
MW-077	8/20/2015	CIS-1,3-DICHLOROPROPENE	0.001	U	MG/L
MW-077	8/20/2015	COBALT	0.005	U	MG/L
MW-077	8/20/2015	COPPER	0.001	U	MG/L
MW-077	8/20/2015	CYANIDE	0.005	U	MG/L
MW-077	8/20/2015	DIBROMOMETHANE	0.001	U	MG/L
MW-077	8/20/2015	ETHYLBENZENE	0.001	U	MG/L
MW-077	8/20/2015	FLUORIDE	0.21	B	MG/L
MW-077	8/20/2015	FREE CYANIDE	0.005	U	MG/L
MW-077	8/20/2015	HARDNESS	28		MG/L
MW-077	8/20/2015	IRON	0.005	U	MG/L
MW-077	8/20/2015	LEAD	0.001	U	MG/L
MW-077	8/20/2015	M+P-XYLENES	0.001	U	MG/L
MW-077	8/20/2015	MAGNESIUM	6.8		MG/L
MW-077	8/20/2015	MANGANESE	0.0012		MG/L
MW-077	8/20/2015	MERCURY	0.0002	U	MG/L
MW-077	8/20/2015	METHYL IODIDE	0.01	U	MG/L
MW-077	8/20/2015	METHYL TERT-BUTYL ETHER	0.002	U	MG/L
MW-077	8/20/2015	METHYLENE CHLORIDE	0.002	U	MG/L
MW-077	8/20/2015	NICKEL	0.005	U	MG/L
MW-077	8/20/2015	NITRATE	2.7		MG/L
MW-077	8/20/2015	O-XYLENE	0.001	U	MG/L
MW-077	8/20/2015	POTASSIUM	0.95		MG/L
MW-077	8/20/2015	SELENIUM	0.005	U	MG/L
MW-077	8/20/2015	SILVER	0.001	U	MG/L
MW-077	8/20/2015	SODIUM	12		MG/L
MW-077	8/20/2015	STYRENE	0.001	U	MG/L
MW-077	8/20/2015	SULFATE	23		MG/L
MW-077	8/20/2015	TETRACHLOROETHENE	0.001	U	MG/L
MW-077	8/20/2015	THALLIUM	0.001	U	MG/L
MW-077	8/20/2015	TOLUENE	0.001	U	MG/L
MW-077	8/20/2015	TOTAL DISSOLVED SOLIDS	290		MG/L
MW-077	8/20/2015	TOTAL XYLENES	0.001	U	MG/L
MW-077	8/20/2015	TRANS-1,2-DICHLOROETHENE	0.001	U	MG/L
MW-077	8/20/2015	TRANS-1,3-DICHLOROPROPENE	0.001	U	MG/L
MW-077	8/20/2015	TRANS-1,4-DICHLORO-2-BUTENE	0.001	U	MG/L
MW-077	8/20/2015	TRICHLOROETHENE	0.001	U	MG/L
MW-077	8/20/2015	TRICHLOROFLUOROMETHANE	0.002	U	MG/L

Appendix B
North Landfill Historical Groundwater Analytical Data
Quantum Maryland, LLC
Frederick, MD

MW-077	8/20/2015	TURBIDITY	0.39		NTU
MW-077	8/20/2015	VANADIUM	0.005	U	MG/L
MW-077	8/20/2015	VINYL ACETATE	0.002	U	MG/L
MW-077	8/20/2015	VINYL CHLORIDE	0.002	U	MG/L
MW-077	8/20/2015	ZINC	0.005	U	MG/L
MW-077	3/16/2016	1,1,1,2-TETRACHLOROETHANE	0.001	U	MG/L
MW-077	3/16/2016	1,1,1-TRICHLOROETHANE	0.001	U	MG/L
MW-077	3/16/2016	1,1,2,2-TETRACHLOROETHANE	0.001	U	MG/L
MW-077	3/16/2016	1,1,2-TRICHLOROETHANE	0.001	U	MG/L
MW-077	3/16/2016	1,1-DICHLOROETHANE	0.001	U	MG/L
MW-077	3/16/2016	1,1-DICHLOROETHENE	0.001	U	MG/L
MW-077	3/16/2016	1,2,3-TRICHLOROPROPANE	0.001	U	MG/L
MW-077	3/16/2016	1,2-DIBROMO-3-CHLOROPROPANE	0.001	U	MG/L
MW-077	3/16/2016	1,2-DIBROMOETHANE	0.001	U	MG/L
MW-077	3/16/2016	1,2-DICHLOROBENZENE	0.001	U	MG/L
MW-077	3/16/2016	1,2-DICHLOROETHANE	0.001	U	MG/L
MW-077	3/16/2016	1,2-DICHLOROPROPANE	0.001	U	MG/L
MW-077	3/16/2016	1,4-DICHLOROBENZENE	0.001	U	MG/L
MW-077	3/16/2016	2-BUTANONE	0.005	U	MG/L
MW-077	3/16/2016	2-HEXANONE	0.005	U	MG/L
MW-077	3/16/2016	4-METHYL-2-PENTANONE	0.005	U	MG/L
MW-077	3/16/2016	ACETONE	0.005	U	MG/L
MW-077	3/16/2016	ACRYLONITRILE	0.005	U	MG/L
MW-077	3/16/2016	ALKALINITY	130		MG/L
MW-077	3/16/2016	AMMONIA	1	U	MG/L
MW-077	3/16/2016	ANTIMONY	0.001	U	MG/L
MW-077	3/16/2016	ARSENIC	0.0013		MG/L
MW-077	3/16/2016	BARIUM	0.0229		MG/L
MW-077	3/16/2016	BENZENE	0.001	U	MG/L
MW-077	3/16/2016	BERYLLIUM	0.001	U	MG/L
MW-077	3/16/2016	BROMOCHLOROMETHANE	0.001	U	MG/L
MW-077	3/16/2016	BROMODICHLOROMETHANE	0.001	U	MG/L
MW-077	3/16/2016	BROMOFORM	0.001	U	MG/L
MW-077	3/16/2016	BROMOMETHANE	0.001	U	MG/L
MW-077	3/16/2016	CADMIUM	0.0005	U	MG/L
MW-077	3/16/2016	CALCIUM	63		MG/L
MW-077	3/16/2016	CARBON DISULFIDE	0.001	U	MG/L
MW-077	3/16/2016	CARBON TETRACHLORIDE	0.001	U	MG/L
MW-077	3/16/2016	CHEMICAL OXYGEN DEMAND	6.4	J	MG/L
MW-077	3/16/2016	CHLORIDE	22		MG/L
MW-077	3/16/2016	CHLOROBENZENE	0.001	U	MG/L
MW-077	3/16/2016	CHLORODIBROMOMETHANE	0.001	U	MG/L
MW-077	3/16/2016	CHLOROETHANE	0.001	U	MG/L
MW-077	3/16/2016	CHLOROFORM	0.001	U	MG/L
MW-077	3/16/2016	CHLOROMETHANE	0.001	U	MG/L
MW-077	3/16/2016	CHROMIUM	0.002	U	MG/L

Appendix B
North Landfill Historical Groundwater Analytical Data
Quantum Maryland, LLC
Frederick, MD

MW-077	3/16/2016	CIS-1,2-DICHLOROETHENE	0.001	U	MG/L
MW-077	3/16/2016	CIS-1,3-DICHLOROPROPENE	0.001	U	MG/L
MW-077	3/16/2016	COBALT	0.005	U	MG/L
MW-077	3/16/2016	COPPER	0.001	U	MG/L
MW-077	3/16/2016	CYANIDE	0.005	U	MG/L
MW-077	3/16/2016	DIBROMOMETHANE	0.001	U	MG/L
MW-077	3/16/2016	ETHYLBENZENE	0.001	U	MG/L
MW-077	3/16/2016	FLUORIDE	0.18		MG/L
MW-077	3/16/2016	FREE CYANIDE	0.005	U	MG/L
MW-077	3/16/2016	HARDNESS	182		MG/L
MW-077	3/16/2016	IRON	0.0359		MG/L
MW-077	3/16/2016	LEAD	0.001	U	MG/L
MW-077	3/16/2016	MAGNESIUM	5.9		MG/L
MW-077	3/16/2016	MANGANESE	0.0023		MG/L
MW-077	3/16/2016	MERCURY	0.0002	U	MG/L
MW-077	3/16/2016	METHYL IODIDE	0.001	U	MG/L
MW-077	3/16/2016	METHYL TERT-BUTYL ETHER	0.002	U	MG/L
MW-077	3/16/2016	METHYLENE CHLORIDE	0.001	U	MG/L
MW-077	3/16/2016	NICKEL	0.005	U	MG/L
MW-077	3/16/2016	NITRATE	2.4		MG/L
MW-077	3/16/2016	NITRITE	0.012	U	MG/L
MW-077	3/16/2016	NITRITE/NITRATE-N	2.4		MG/L
MW-077	3/16/2016	POTASSIUM	1.02		MG/L
MW-077	3/16/2016	SELENIUM	0.005	U	MG/L
MW-077	3/16/2016	SILVER	0.001	U	MG/L
MW-077	3/16/2016	SODIUM	9.97		MG/L
MW-077	3/16/2016	STYRENE	0.001	U	MG/L
MW-077	3/16/2016	SULFATE	25		MG/L
MW-077	3/16/2016	TETRACHLOROETHENE	0.001	U	MG/L
MW-077	3/16/2016	THALLIUM	0.001	U	MG/L
MW-077	3/16/2016	TOLUENE	0.001	U	MG/L
MW-077	3/16/2016	TOTAL DISSOLVED SOLIDS	250		MG/L
MW-077	3/16/2016	TOTAL XYLENES	0.001	U	MG/L
MW-077	3/16/2016	TRANS-1,2- DICHLOROETHENE	0.001	U	MG/L
MW-077	3/16/2016	TRANS-1,3- DICHLOROPROPENE	0.001	U	MG/L
MW-077	3/16/2016	TRANS-1,4-DICHLORO-2- BUTENE	0.001	U	MG/L
MW-077	3/16/2016	TRICHLOROETHENE	0.001	U	MG/L
MW-077	3/16/2016	TRICHLOROFLUOROMETHA NE	0.002	U	MG/L
MW-077	3/16/2016	TURBIDITY	1		NTU
MW-077	3/16/2016	VANADIUM	0.005	U	MG/L
MW-077	3/16/2016	VINYL ACETATE	0.001	U	MG/L
MW-077	3/16/2016	VINYL CHLORIDE	0.001	U	MG/L
MW-077	3/16/2016	ZINC	0.005	U	MG/L
MW-077	3/21/2017	1,1,1,2- TETRACHLOROETHANE	0.0001	U	MG/L
MW-077	3/21/2017	1,1,1-TRICHLOROETHANE	0.0001	U	MG/L
MW-077	3/21/2017	1,1,2,2- TETRACHLOROETHANE	0.0001	U	MG/L

Appendix B
North Landfill Historical Groundwater Analytical Data
Quantum Maryland, LLC
Frederick, MD

MW-077	3/21/2017	1,1,2-TRICHLOROETHANE	0.0001	U	MG/L
MW-077	3/21/2017	1,1-DICHLOROETHANE	0.0001	U	MG/L
MW-077	3/21/2017	1,1-DICHLOROETHENE	0.0001	U	MG/L
MW-077	3/21/2017	1,2,3-TRICHLOROPROPANE	0.0003	U	MG/L
MW-077	3/21/2017	1,2-DIBROMO-3-CHLOROPROPANE	0.0002	U	MG/L
MW-077	3/21/2017	1,2-DIBROMOETHANE	0.0001	U	MG/L
MW-077	3/21/2017	1,2-DICHLOROBENZENE	0.0001	U	MG/L
MW-077	3/21/2017	1,2-DICHLOROETHANE	0.0001	U	MG/L
MW-077	3/21/2017	1,2-DICHLOROPROPANE	0.0001	U	MG/L
MW-077	3/21/2017	1,4-DICHLOROBENZENE	0.0001	U	MG/L
MW-077	3/21/2017	2-BUTANONE	0.001	U	MG/L
MW-077	3/21/2017	2-HEXANONE	0.001	U	MG/L
MW-077	3/21/2017	4-METHYL-2-PENTANONE	0.001	U	MG/L
MW-077	3/21/2017	ACETONE	0.003	U	MG/L
MW-077	3/21/2017	ACRYLONITRILE	0.001	U	MG/L
MW-077	3/21/2017	ALKALINITY	121		MG/L
MW-077	3/21/2017	AMMONIA-N	0.20	U	MG/L
MW-077	3/21/2017	ANTIMONY	0.00048	U	MG/L
MW-077	3/21/2017	ARSENIC	0.00068	U	MG/L
MW-077	3/21/2017	BARIUM	0.0208		MG/L
MW-077	3/21/2017	BENZENE	0.0001	U	MG/L
MW-077	3/21/2017	BERYLLIUM	0.00011	U	MG/L
MW-077	3/21/2017	BROMOCHLOROMETHANE	0.0001	U	MG/L
MW-077	3/21/2017	BROMODICHLOROMETHANE	0.0001	U	MG/L
MW-077	3/21/2017	BROMOFORM	0.0001	U	MG/L
MW-077	3/21/2017	BROMOMETHANE	0.0001	U	MG/L
MW-077	3/21/2017	CADMIUM	0.00019	U	MG/L
MW-077	3/21/2017	CALCIUM	48.5		MG/L
MW-077	3/21/2017	CARBON DISULFIDE	0.0004	U	MG/L
MW-077	3/21/2017	CARBON TETRACHLORIDE	0.0001	U	MG/L
MW-077	3/21/2017	CHEMICAL OXYGEN DEMAND	3.0	U	MG/L
MW-077	3/21/2017	CHLORIDE	8.6		MG/L
MW-077	3/21/2017	CHLOROBENZENE	0.0001	U	MG/L
MW-077	3/21/2017	CHLORODIBROMOMETHANE	0.0001	U	MG/L
MW-077	3/21/2017	CHLOROETHANE	0.0001	U	MG/L
MW-077	3/21/2017	CHLOROFORM	0.0001	U	MG/L
MW-077	3/21/2017	CHLOROMETHANE	0.0002	U	MG/L
MW-077	3/21/2017	CHROMIUM	0.0015	J	MG/L
MW-077	3/21/2017	CIS-1,2-DICHLOROETHENE	0.0001	U	MG/L
MW-077	3/21/2017	CIS-1,3-DICHLOROPROPENE	0.0001	U	MG/L
MW-077	3/21/2017	COBALT	0.0020	J	MG/L
MW-077	3/21/2017	COPPER	0.0041	U	MG/L
MW-077	3/21/2017	CYANIDE	0.0050	U	MG/L
MW-077	3/21/2017	DIBROMOMETHANE	0.0001	U	MG/L
MW-077	3/21/2017	ETHYLBENZENE	0.0001	U	MG/L
MW-077	3/21/2017	FLUORIDE	0.11		MG/L

Appendix B
North Landfill Historical Groundwater Analytical Data
Quantum Maryland, LLC
Frederick, MD

MW-077	3/21/2017	FREE CYANIDE	0.0020	U	MG/L
MW-077	3/21/2017	HARDNESS AS CaCO3	141		MG/L
MW-077	3/21/2017	IRON	0.172		MG/L
MW-077	3/21/2017	LEAD	0.00012	J	MG/L
MW-077	3/21/2017	MAGNESIUM	4.94		MG/L
MW-077	3/21/2017	MAGNESIUM	4.75		MG/L
MW-077	3/21/2017	MANGANESE	0.0048	J	MG/L
MW-077	3/21/2017	MERCURY	0.000050	U	MG/L
MW-077	3/21/2017	METHYL IODIDE	0.0001	U	MG/L
MW-077	3/21/2017	METHYL TERT-BUTYL ETHER	0.0001	U	MG/L
MW-077	3/21/2017	METHYLENE CHLORIDE	0.0002	U	MG/L
MW-077	3/21/2017	NICKEL	0.0028	U	MG/L
MW-077	3/21/2017	NITRATE-N	4.6		MG/L
MW-077	3/21/2017	PH	8.0		S.U.
MW-077	3/21/2017	POTASSIUM	0.917		MG/L
MW-077	3/21/2017	SELENIUM	0.0097	U	MG/L
MW-077	3/21/2017	SILVER	0.0019	U	MG/L
MW-077	3/21/2017	SODIUM	8.45		MG/L
MW-077	3/21/2017	SPECIFIC CONDUCTANCE	305		UMHOS/CM
MW-077	3/21/2017	STYRENE	0.0001	U	MG/L
MW-077	3/21/2017	SULFATE	15.4		MG/L
MW-077	3/21/2017	TEMPERATURE	22.1		C
MW-077	3/21/2017	TETRACHLOROETHENE	0.0001	U	MG/L
MW-077	3/21/2017	THALLIUM	0.00016	U	MG/L
MW-077	3/21/2017	TOLUENE	0.0001	U	MG/L
MW-077	3/21/2017	TOTAL DISSOLVED SOLIDS	190		MG/L
MW-077	3/21/2017	TOTAL XYLENES	0.0001	U	MG/L
MW-077	3/21/2017	TRANS-1,2- DICHLOROETHENE	0.0001	U	MG/L
MW-077	3/21/2017	TRANS-1,3- DICHLOROPROPENE	0.0001	U	MG/L
MW-077	3/21/2017	TRANS-1,4-DICHLORO-2- BUTENE	0.001	U	MG/L
MW-077	3/21/2017	TRICHLOROETHENE	0.0001	U	MG/L
MW-077	3/21/2017	TRICHLOROFLUOROMETHA NE	0.0001	U	MG/L
MW-077	3/21/2017	TURBIDITY	7.1		NTU
MW-077	3/21/2017	VANADIUM	0.0016	U	MG/L
MW-077	3/21/2017	VINYL ACETATE	0.0002	U	MG/L
MW-077	3/21/2017	VINYL CHLORIDE	0.0001	U	MG/L
MW-077	3/21/2017	ZINC	0.0035	U	MG/L
MW-077	9/5/2017	1,1,1,2- TETRACHLOROETHANE	0.10	U	UG/L
MW-077	9/5/2017	1,1,1-TRICHLOROETHANE	0.10	U	UG/L
MW-077	9/5/2017	1,1,2,2- TETRACHLOROETHANE	0.10	U	UG/L
MW-077	9/5/2017	1,1,2-TRICHLOROETHANE	0.10	U	UG/L
MW-077	9/5/2017	1,1-DICHLOROETHANE	0.10	U	UG/L
MW-077	9/5/2017	1,1-DICHLOROETHENE	0.10	U	UG/L
MW-077	9/5/2017	1,2,3-TRICHLOROPROPANE	0.30	U	UG/L
MW-077	9/5/2017	1,2-DIBROMO-3- CHLOROPROPANE	0.20	U	UG/L
MW-077	9/5/2017	1,2-DIBROMOETHANE	0.10	U	UG/L

Appendix B
North Landfill Historical Groundwater Analytical Data
Quantum Maryland, LLC
Frederick, MD

MW-077	9/5/2017	1,2-DICHLOROBENZENE	0.10	U	UG/L
MW-077	9/5/2017	1,2-DICHLOROETHANE	0.10	U	UG/L
MW-077	9/5/2017	1,2-DICHLOROPROPANE	0.10	U	UG/L
MW-077	9/5/2017	1,4-DICHLOROBENZENE	0.10	U	UG/L
MW-077	9/5/2017	2-BUTANONE	1	U	UG/L
MW-077	9/5/2017	2-HEXANONE	1	U	UG/L
MW-077	9/5/2017	4-METHYL-2-PENTANONE	1	U	UG/L
MW-077	9/5/2017	ACETONE	3	U	UG/L
MW-077	9/5/2017	ACRYLONITRILE	1	U	UG/L
MW-077	9/5/2017	ALKALINITY	176		MG/L
MW-077	9/5/2017	AMMONIA	0.25	U	MG/L
MW-077	9/5/2017	ANTIMONY	0.00045	U	MG/L
MW-077	9/5/2017	ARSENIC	0.00072	U	MG/L
MW-077	9/5/2017	BARIIUM	0.0377		MG/L
MW-077	9/5/2017	BENZENE	0.10	U	UG/L
MW-077	9/5/2017	BERYLLIUM	0.000071	U	MG/L
MW-077	9/5/2017	BROMOCHLOROMETHANE	0.10	U	UG/L
MW-077	9/5/2017	BROMODICHLOROMETHANE	0.10	U	UG/L
MW-077	9/5/2017	BROMOFORM	0.10	U	UG/L
MW-077	9/5/2017	BROMOMETHANE	0.10	U	UG/L
MW-077	9/5/2017	CADMIUM	0.00015	U	MG/L
MW-077	9/5/2017	CALCIUM	92.6		MG/L
MW-077	9/5/2017	CARBON DISULFIDE	0.40	U	UG/L
MW-077	9/5/2017	CARBON TETRACHLORIDE	0.10	U	UG/L
MW-077	9/5/2017	CHEMICAL OXYGEN DEMAND	3	J	MG/L
MW-077	9/5/2017	CHLORIDE	34.7		MG/L
MW-077	9/5/2017	CHLOROBENZENE	0.10	U	UG/L
MW-077	9/5/2017	CHLORODIBROMOMETHANE	0.10	U	UG/L
MW-077	9/5/2017	CHLOROETHANE	0.10	U	UG/L
MW-077	9/5/2017	CHLOROFORM	0.10	U	UG/L
MW-077	9/5/2017	CHLOROMETHANE	0.20	U	UG/L
MW-077	9/5/2017	CHROMIUM	0.00087	U	MG/L
MW-077	9/5/2017	CIS-1,2-DICHLOROETHENE	0.10	U	UG/L
MW-077	9/5/2017	CIS-1,3-DICHLOROPROPENE	0.10	U	UG/L
MW-077	9/5/2017	COBALT	0.0021	J	MG/L
MW-077	9/5/2017	COPPER	0.004	U	MG/L
MW-077	9/5/2017	CYANIDE	0.005	U	MG/L
MW-077	9/5/2017	DIBROMOMETHANE	0.10	U	UG/L
MW-077	9/5/2017	ETHYLBENZENE	0.10	U	UG/L
MW-077	9/5/2017	FLUORIDE	0.12		MG/L
MW-077	9/5/2017	FREE CYANIDE	0.002	U	MG/L
MW-077	9/5/2017	HARDNESS AS CaCO3	271		MG/L
MW-077	9/5/2017	IRON	0.0781	J	MG/L
MW-077	9/5/2017	LEAD	0.00011	U	MG/L
MW-077	9/5/2017	MAGNESIUM	9.57		MG/L
MW-077	9/5/2017	MAGNESIUM	9.36		MG/L

Appendix B
North Landfill Historical Groundwater Analytical Data
Quantum Maryland, LLC
Frederick, MD

MW-077	9/5/2017	MANGANESE	0.005	J	MG/L
MW-077	9/5/2017	MERCURY	0.00005	U	MG/L
MW-077	9/5/2017	METHYL IODIDE	0.10	U	UG/L
MW-077	9/5/2017	METHYL TERT-BUTYL ETHER	0.10	U	UG/L
MW-077	9/5/2017	METHYLENE CHLORIDE	0.20	U	UG/L
MW-077	9/5/2017	NICKEL	0.004	U	MG/L
MW-077	9/5/2017	NITRATE-N	6.1		MG/L
MW-077	9/5/2017	PH	7.1		S.U.
MW-077	9/5/2017	POTASSIUM	1.08		MG/L
MW-077	9/5/2017	SELENIUM	0.0093	U	MG/L
MW-077	9/5/2017	SILVER	0.0024	U	MG/L
MW-077	9/5/2017	SODIUM	14.4		MG/L
MW-077	9/5/2017	SPECIFIC CONDUCTANCE	596		UMHOS/CM
MW-077	9/5/2017	STYRENE	0.10	U	UG/L
MW-077	9/5/2017	SULFATE	42.3		MG/L
MW-077	9/5/2017	TEMPERATURE	22.9		C
MW-077	9/5/2017	TETRACHLOROETHENE	0.30	J	UG/L
MW-077	9/5/2017	THALLIUM	0.00012	U	MG/L
MW-077	9/5/2017	TOLUENE	0.10	U	UG/L
MW-077	9/5/2017	TOTAL DISSOLVED SOLIDS	327		MG/L
MW-077	9/5/2017	TOTAL XYLENES	0.10	U	UG/L
MW-077	9/5/2017	TRANS-1,2-DICHLOROETHENE	0.10	U	UG/L
MW-077	9/5/2017	TRANS-1,3-DICHLOROPROPENE	0.10	U	UG/L
MW-077	9/5/2017	TRANS-1,4-DICHLORO-2-BUTENE	1	U	UG/L
MW-077	9/5/2017	TRICHLOROETHENE	0.10	U	UG/L
MW-077	9/5/2017	TRICHLOROFLUOROMETHANE	0.10	U	UG/L
MW-077	9/5/2017	TURBIDITY	4.9		NTU
MW-077	9/5/2017	VANADIUM	0.0016	U	MG/L
MW-077	9/5/2017	VINYL ACETATE	0.20	U	UG/L
MW-077	9/5/2017	VINYL CHLORIDE	0.10	U	UG/L
MW-077	9/5/2017	ZINC	0.0039	U	MG/L
MW-077	3/6/2018	1,1,1,2-TETRACHLOROETHANE	0.0001	U	MG/L
MW-077	3/6/2018	1,1,1-TRICHLOROETHANE	0.0001	U	MG/L
MW-077	3/6/2018	1,1,2,2-TETRACHLOROETHANE	0.0001	U	MG/L
MW-077	3/6/2018	1,1,2-TRICHLOROETHANE	0.0001	U	MG/L
MW-077	3/6/2018	1,1-DICHLOROETHANE	0.0001	U	MG/L
MW-077	3/6/2018	1,1-DICHLOROETHENE	0.0001	U	MG/L
MW-077	3/6/2018	1,2,3-TRICHLOROPROPANE	0.0003	U	MG/L
MW-077	3/6/2018	1,2-DIBROMO-3-CHLOROPROPANE	0.0002	U	MG/L
MW-077	3/6/2018	1,2-DIBROMOETHANE	0.0001	U	MG/L
MW-077	3/6/2018	1,2-DICHLOROBENZENE	0.0001	U	MG/L
MW-077	3/6/2018	1,2-DICHLOROETHANE	0.0001	U	MG/L
MW-077	3/6/2018	1,2-DICHLOROPROPANE	0.0001	U	MG/L
MW-077	3/6/2018	1,4-DICHLOROBENZENE	0.0001	U	MG/L
MW-077	3/6/2018	2-BUTANONE	0.001	U	MG/L
MW-077	3/6/2018	2-HEXANONE	0.001	U	MG/L

Appendix B
North Landfill Historical Groundwater Analytical Data
Quantum Maryland, LLC
Frederick, MD

MW-077	3/6/2018	4-METHYL-2-PENTANONE	0.001	U	MG/L
MW-077	3/6/2018	ACETONE	0.003	U	MG/L
MW-077	3/6/2018	ACRYLONITRILE	0.001	U	MG/L
MW-077	3/6/2018	ALKALINITY	193		MG/L
MW-077	3/6/2018	AMMONIA-N	0.25	U	MG/L
MW-077	3/6/2018	ANTIMONY	0.00045	U	MG/L
MW-077	3/6/2018	ARSENIC	0.00072	U	MG/L
MW-077	3/6/2018	BARIUM	0.0467		MG/L
MW-077	3/6/2018	BENZENE	0.0001	U	MG/L
MW-077	3/6/2018	BERYLLIUM	0.000071	U	MG/L
MW-077	3/6/2018	BROMOCHLOROMETHANE	0.0001	U	MG/L
MW-077	3/6/2018	BROMODICHLOROMETHANE	0.0001	U	MG/L
MW-077	3/6/2018	BROMOFORM	0.0001	U	MG/L
MW-077	3/6/2018	BROMOMETHANE	0.0001	U	MG/L
MW-077	3/6/2018	CADMIUM	0.00015	U	MG/L
MW-077	3/6/2018	CALCIUM	113		MG/L
MW-077	3/6/2018	CARBON DISULFIDE	0.0004	U	MG/L
MW-077	3/6/2018	CARBON TETRACHLORIDE	0.0001	U	MG/L
MW-077	3/6/2018	CHEMICAL OXYGEN DEMAND	3	U	MG/L
MW-077	3/6/2018	CHLORIDE	32.8		MG/L
MW-077	3/6/2018	CHLOROBENZENE	0.0001	U	MG/L
MW-077	3/6/2018	CHLORODIBROMOMETHANE	0.0001	U	MG/L
MW-077	3/6/2018	CHLOROETHANE	0.0001	U	MG/L
MW-077	3/6/2018	CHLOROFORM	0.0001	U	MG/L
MW-077	3/6/2018	CHLOROMETHANE	0.0002	U	MG/L
MW-077	3/6/2018	CHROMIUM	0.00087	U	MG/L
MW-077	3/6/2018	CIS-1,2-DICHLOROETHENE	0.0001	U	MG/L
MW-077	3/6/2018	CIS-1,3-DICHLOROPROPENE	0.0001	U	MG/L
MW-077	3/6/2018	COBALT	0.0017	U	MG/L
MW-077	3/6/2018	COPPER	0.004	U	MG/L
MW-077	3/6/2018	CYANIDE	0.005	U	MG/L
MW-077	3/6/2018	DIBROMOMETHANE	0.0001	U	MG/L
MW-077	3/6/2018	ETHYLBENZENE	0.0001	U	MG/L
MW-077	3/6/2018	FLUORIDE	0.10	J	MG/L
MW-077	3/6/2018	FREE CYANIDE	0.002	U	MG/L
MW-077	3/6/2018	HARDNESS AS CaCO3	327		MG/L
MW-077	3/6/2018	IRON	0.0982	J	MG/L
MW-077	3/6/2018	LEAD	0.00011	U	MG/L
MW-077	3/6/2018	MAGNESIUM	11		MG/L
MW-077	3/6/2018	MANGANESE	0.0025	J	MG/L
MW-077	3/6/2018	MERCURY	0.00005	U	MG/L
MW-077	3/6/2018	METHYL IODIDE	0.0001	U	MG/L
MW-077	3/6/2018	METHYL TERT-BUTYL ETHER	0.0001	U	MG/L
MW-077	3/6/2018	METHYLENE CHLORIDE	0.0002	U	MG/L
MW-077	3/6/2018	NICKEL	0.004	U	MG/L
MW-077	3/6/2018	NITRATE-N	7		MG/L

Appendix B
North Landfill Historical Groundwater Analytical Data
Quantum Maryland, LLC
Frederick, MD

MW-077	3/6/2018	PH	7.4		S.U.
MW-077	3/6/2018	POTASSIUM	1.3		MG/L
MW-077	3/6/2018	SELENIUM	0.0093	U	MG/L
MW-077	3/6/2018	SILVER	0.0024	U	MG/L
MW-077	3/6/2018	SODIUM	16.6		MG/L
MW-077	3/6/2018	SPECIFIC CONDUCTANCE	681		UMHOS/CM
MW-077	3/6/2018	STYRENE	0.0001	U	MG/L
MW-077	3/6/2018	SULFATE	89.3		MG/L
MW-077	3/6/2018	TEMPERATURE	21.9		C
MW-077	3/6/2018	TETRACHLOROETHENE	0.0002	J	MG/L
MW-077	3/6/2018	THALLIUM	0.00012	U	MG/L
MW-077	3/6/2018	TOLUENE	0.0001	U	MG/L
MW-077	3/6/2018	TOTAL DISSOLVED SOLIDS	402		MG/L
MW-077	3/6/2018	TOTAL XYLENES	0.0001	U	MG/L
MW-077	3/6/2018	TRANS-1,2-DICHLOROETHENE	0.0001	U	MG/L
MW-077	3/6/2018	TRANS-1,3-DICHLOROPROPENE	0.0001	U	MG/L
MW-077	3/6/2018	TRANS-1,4-DICHLORO-2-BUTENE	0.001	U	MG/L
MW-077	3/6/2018	TRICHLOROETHENE	0.0001	U	MG/L
MW-077	3/6/2018	TRICHLOROFLUOROMETHANE	0.0001	U	MG/L
MW-077	3/6/2018	TURBIDITY	3.5		NTU
MW-077	3/6/2018	VANADIUM	0.0016	U	MG/L
MW-077	3/6/2018	VINYL ACETATE	0.0002	U	MG/L
MW-077	3/6/2018	VINYL CHLORIDE	0.0001	U	MG/L
MW-077	3/6/2018	ZINC	0.0039	U	MG/L
MW-077	9/24/2018	FLUORIDE	0.0910	J	MG/L
MW-077	3/7/2019	FLUORIDE	0.16		MG/L
MW-077	8/28/2019	ALKALINITY	215		MG/L
MW-077	8/28/2019	AMMONIA-N	0.25	U	MG/L
MW-077	8/28/2019	ANTIMONY	0.00041	U	MG/L
MW-077	8/28/2019	ARSENIC	0.00068	U K4	MG/L
MW-077	8/28/2019	BARIUM	0.0369		MG/L
MW-077	8/28/2019	BERYLLIUM	0.000091	U	MG/L
MW-077	8/28/2019	CADMIUM	0.00015	U	MG/L
MW-077	8/28/2019	CALCIUM	88.5		MG/L
MW-077	8/28/2019	CHEMICAL OXYGEN DEMAND	4.1	J	MG/L
MW-077	8/28/2019	CHLORIDE	26.2		MG/L
MW-077	8/28/2019	CHROMIUM	0.00092	J	MG/L
MW-077	8/28/2019	COBALT	0.00016	U	MG/L
MW-077	8/28/2019	COPPER	0.0099	U	MG/L
MW-077	8/28/2019	CYANIDE	0.056		MG/L
MW-077	8/28/2019	FLUORIDE	0.44	J	MG/L
MW-077	8/28/2019	FREE CYANIDE	0.002	U	MG/L
MW-077	8/28/2019	HARDNESS AS CaCO3	262		MG/L
MW-077	8/28/2019	IRON	0.0228	U	MG/L
MW-077	8/28/2019	LEAD	0.0011	U	MG/L
MW-077	8/28/2019	MAGNESIUM	10.1		MG/L

Appendix B
North Landfill Historical Groundwater Analytical Data
Quantum Maryland, LLC
Frederick, MD

MW-077	8/28/2019	MANGANESE	0.0049	U	MG/L
MW-077	8/28/2019	MERCURY	0.00005	U	MG/L
MW-077	8/28/2019	NICKEL	0.0006	U	MG/L
MW-077	8/28/2019	NITRATE-N	2.9		MG/L
MW-077	8/28/2019	PH	7.5		S.U.
MW-077	8/28/2019	POTASSIUM	1.16		MG/L
MW-077	8/28/2019	SELENIUM	0.00065	U	MG/L
MW-077	8/28/2019	SILVER	0.00017	U	MG/L
MW-077	8/28/2019	SODIUM	15.7		MG/L
MW-077	8/28/2019	SPECIFIC CONDUCTANCE	596		UMHOS/CM
MW-077	8/28/2019	SULFATE	39.7		MG/L
MW-077	8/28/2019	TEMPERATURE	23.9		C
MW-077	8/28/2019	THALLIUM	0.00011	U	MG/L
MW-077	8/28/2019	TOTAL DISSOLVED SOLIDS	339		MG/L
MW-077	8/28/2019	TURBIDITY	0.40	J	NTU
MW-077	8/28/2019	VANADIUM	0.00057	J	MG/L
MW-077	8/28/2019	ZINC	0.0062	U	MG/L
MW-077	3/10/2020	ALKALINITY	224		MG/L
MW-077	3/10/2020	AMMONIA-N	0.25	U	MG/L
MW-077	3/10/2020	ANTIMONY	0.00041	U	MG/L
MW-077	3/10/2020	ARSENIC	0.00068	U	MG/L
MW-077	3/10/2020	BARIUM	0.042		MG/L
MW-077	3/10/2020	BERYLLIUM	0.00012	U	MG/L
MW-077	3/10/2020	CADMIUM	0.00015	U	MG/L
MW-077	3/10/2020	CALCIUM	103		MG/L
MW-077	3/10/2020	CHEMICAL OXYGEN DEMAND	6.4	J	MG/L
MW-077	3/10/2020	CHLORIDE	20.8		MG/L
MW-077	3/10/2020	CHROMIUM	0.0011	J	MG/L
MW-077	3/10/2020	COBALT	0.00016	U	MG/L
MW-077	3/10/2020	COPPER	0.00089	J	MG/L
MW-077	3/10/2020	CYANIDE	0.005	U	MG/L
MW-077	3/10/2020	FLUORIDE	0.25	U	MG/L
MW-077	3/10/2020	FREE CYANIDE	0.002	U	MG/L
MW-077	3/10/2020	HARDNESS AS CaCO3	300		MG/L
MW-077	3/10/2020	IRON	0.0976		MG/L
MW-077	3/10/2020	LEAD	0.00008	J	MG/L
MW-077	3/10/2020	MAGNESIUM	10.7		MG/L
MW-077	3/10/2020	MANGANESE	0.0039		MG/L
MW-077	3/10/2020	MERCURY	0.00005	U	MG/L
MW-077	3/10/2020	NICKEL	0.0006	U	MG/L
MW-077	3/10/2020	NITRATE-N	2.8		MG/L
MW-077	3/10/2020	POTASSIUM	1.31		MG/L
MW-077	3/10/2020	SELENIUM	0.00028	U	MG/L
MW-077	3/10/2020	SILVER	0.00017	U	MG/L
MW-077	3/10/2020	SODIUM	14		MG/L
MW-077	3/10/2020	SPECIFIC CONDUCTANCE	600		UMHOS/CM

Appendix B
North Landfill Historical Groundwater Analytical Data
Quantum Maryland, LLC
Frederick, MD

MW-077	3/10/2020	SULFATE	48.5		MG/L
MW-077	3/10/2020	THALLIUM	0.00013	U	MG/L
MW-077	3/10/2020	TOTAL DISSOLVED SOLIDS	369		MG/L
MW-077	3/10/2020	TURBIDITY	6.7		NTU
MW-077	3/10/2020	VANADIUM	0.00071		MG/L
MW-077	3/10/2020	ZINC	0.0062	U	MG/L
MW-077	9/15/2020	ALKALINITY	220		MG/L
MW-077	9/15/2020	AMMONIA-N	0.75	U	MG/L
MW-077	9/15/2020	ANTIMONY	0.001	U	MG/L
MW-077	9/15/2020	ARSENIC	0.002	U	MG/L
MW-077	9/15/2020	BARIUM	0.043		MG/L
MW-077	9/15/2020	BERYLLIUM	0.0005	U	MG/L
MW-077	9/15/2020	CADMIUM	0.0005	U	MG/L
MW-077	9/15/2020	CALCIUM	98		MG/L
MW-077	9/15/2020	CHEMICAL OXYGEN DEMAND	15	U	MG/L
MW-077	9/15/2020	CHLORIDE	27		MG/L
MW-077	9/15/2020	CHROMIUM	0.00089	J	MG/L
MW-077	9/15/2020	COBALT	0.0005	U	MG/L
MW-077	9/15/2020	COPPER	0.00036	J	MG/L
MW-077	9/15/2020	CYANIDE	0.01	U	MG/L
MW-077	9/15/2020	FLUORIDE	0.50	U	MG/L
MW-077	9/15/2020	FREE CYANIDE	0.006	U	MG/L
MW-077	9/15/2020	HARDNESS AS CaCO3	290		MG/L
MW-077	9/15/2020	IRON	0.049	J	MG/L
MW-077	9/15/2020	LEAD	0.0005	U	MG/L
MW-077	9/15/2020	MAGNESIUM	11		MG/L
MW-077	9/15/2020	MANGANESE	0.0025		MG/L
MW-077	9/15/2020	MERCURY	0.0002	U	MG/L
MW-077	9/15/2020	NICKEL	0.001	U	MG/L
MW-077	9/15/2020	NITRATE-N	3		MG/L
MW-077	9/15/2020	PH	7.4	HF	S.U.
MW-077	9/15/2020	POTASSIUM	1.2		MG/L
MW-077	9/15/2020	SELENIUM	0.001	U	MG/L
MW-077	9/15/2020	SILVER	0.0005	U	MG/L
MW-077	9/15/2020	SODIUM	15	*	MG/L
MW-077	9/15/2020	SPECIFIC CONDUCTANCE	600		US/CM
MW-077	9/15/2020	SULFATE	43		MG/L
MW-077	9/15/2020	TEMPERATURE	22.5	HF	C
MW-077	9/15/2020	THALLIUM	0.0005	U	MG/L
MW-077	9/15/2020	TOTAL DISSOLVED SOLIDS	350		MG/L
MW-077	9/15/2020	TURBIDITY	3.5		NTU
MW-077	9/15/2020	VANADIUM	0.00034	J	MG/L
MW-077	9/15/2020	ZINC	0.01	U	MG/L
MW-077	3/29/2021	ALKALINITY	220		MG/L
MW-077	3/29/2021	ALUMINUM	0.025	U	MG/L
MW-077	3/29/2021	ARSENIC	0.002	U	MG/L

Appendix B
North Landfill Historical Groundwater Analytical Data
Quantum Maryland, LLC
Frederick, MD

MW-077	3/29/2021	BARIUM	0.042		MG/L
MW-077	3/29/2021	BERYLLIUM	0.0005	U	MG/L
MW-077	3/29/2021	CADMIUM	0.0005	U	MG/L
MW-077	3/29/2021	CHLORIDE	20		MG/L
MW-077	3/29/2021	CHROMIUM	0.00042	J	MG/L
MW-077	3/29/2021	FLUORIDE	0.29	J	MG/L
MW-077	3/29/2021	LEAD	0.0005	U	MG/L
MW-077	3/29/2021	MERCURY	0.002	U	MG/L
MW-077	3/29/2021	NICKEL	0.001	U	MG/L
MW-077	3/29/2021	NITRATE-N	2.7		MG/L
MW-077	3/29/2021	PH	7.5	HF	S.U.
MW-077	3/29/2021	SELENIUM	0.001	U	MG/L
MW-077	3/29/2021	SODIUM	13		MG/L
MW-077	3/29/2021	SPECIFIC CONDUCTANCE	570		US/CM
MW-077	3/29/2021	SULFATE	43		MG/L
MW-077	3/29/2021	TEMPERATURE	21.9	HF	C
MW-077	3/29/2021	TOTAL DISSOLVED SOLIDS	340		MG/L
MW-077	3/29/2021	TURBIDITY	1	U	NTU
MW-077	9/20/2021	ALKALINITY	230		MG/L
MW-077	9/20/2021	ALUMINUM	0.032		MG/L
MW-077	9/20/2021	ARSENIC	0.002	U	MG/L
MW-077	9/20/2021	BARIUM	0.042		MG/L
MW-077	9/20/2021	BERYLLIUM	0.0005	U	MG/L
MW-077	9/20/2021	CADMIUM	0.0005	U	MG/L
MW-077	9/20/2021	CHLORIDE	18		MG/L
MW-077	9/20/2021	CHROMIUM	0.00084	J	MG/L
MW-077	9/20/2021	FLUORIDE	0.15		MG/L
MW-077	9/20/2021	LEAD	0.0005	U	MG/L
MW-077	9/20/2021	MERCURY	0.0002	U	MG/L
MW-077	9/20/2021	NICKEL	0.001	U	MG/L
MW-077	9/20/2021	NITRATE-N	2.6		MG/L
MW-077	9/20/2021	PH	7.3	HF	S.U.
MW-077	9/20/2021	SELENIUM	0.001	U	MG/L
MW-077	9/20/2021	SODIUM	13		MG/L
MW-077	9/20/2021	SPECIFIC CONDUCTANCE	590		US/CM
MW-077	9/20/2021	SULFATE	45		MG/L
MW-077	9/20/2021	TEMPERATURE	23.2	HF	C
MW-077	9/20/2021	TOTAL DISSOLVED SOLIDS	350		MG/L
MW-077	9/20/2021	TURBIDITY	1	U	NTU
MW-077	3/29/2022	ALKALINITY	250		MG/L
MW-077	3/29/2022	ALUMINUM	19	J	UG/L
MW-077	3/29/2022	ARSENIC	0.002	U	MG/L
MW-077	3/29/2022	BARIUM	0.046		MG/L
MW-077	3/29/2022	BERYLLIUM	0.0005	U	MG/L
MW-077	3/29/2022	CADMIUM	0.0005	U	MG/L
MW-077	3/29/2022	CHLORIDE	28		MG/L

Appendix B
North Landfill Historical Groundwater Analytical Data
Quantum Maryland, LLC
Frederick, MD

MW-077	3/29/2022	CHROMIUM	0.00067	J	MG/L
MW-077	3/29/2022	FLUORIDE	0.14		MG/L
MW-077	3/29/2022	LEAD	0.0005	U	MG/L
MW-077	3/29/2022	MERCURY	0.0002		MG/L
MW-077	3/29/2022	NICKEL	0.001	U	MG/L
MW-077	3/29/2022	NITRATE-N	2.2		MG/L
MW-077	3/29/2022	PH	7.1	HF	S.U.
MW-077	3/29/2022	SELENIUM	0.001	U	MG/L
MW-077	3/29/2022	SODIUM	14		MG/L
MW-077	3/29/2022	SPECIFIC CONDUCTANCE	630		US/CM
MW-077	3/29/2022	SULFATE	47		MG/L
MW-077	3/29/2022	TEMPERATURE	22.3	HF	C
MW-077	3/29/2022	TOTAL DISSOLVED SOLIDS	360		MG/L
MW-077	3/29/2022	TURBIDITY	1	U	NTU
MW-077	9/27/2022	ALKALINITY	240		MG/L
MW-077	9/27/2022	ALUMINUM	42		UG/L
MW-077	9/27/2022	ARSENIC	0.002	U	MG/L
MW-077	9/27/2022	BARIUM	0.042		MG/L
MW-077	9/27/2022	BERYLLIUM	0.005	U	MG/L
MW-077	9/27/2022	CADMIUM	0.005	U	MG/L
MW-077	9/27/2022	CHLORIDE	24	cn	MG/L
MW-077	9/27/2022	CHROMIUM	0.0009	J	MG/L
MW-077	9/27/2022	FLUORIDE	0.15	J	MG/L
MW-077	9/27/2022	LEAD	0.005	U	MG/L
MW-077	9/27/2022	MERCURY	0.0002	U	MG/L
MW-077	9/27/2022	NICKEL	0.001	U	MG/L
MW-077	9/27/2022	NITRATE-N	2.3		MG/L
MW-077	9/27/2022	PH	7.3	HF	S.U.
MW-077	9/27/2022	SELENIUM	0.001	U	MG/L
MW-077	9/27/2022	SODIUM	14		MG/L
MW-077	9/27/2022	SPECIFIC CONDUCTANCE	630		US/CM
MW-077	9/27/2022	SULFATE	43	cn	MG/L
MW-077	9/27/2022	TEMPERATURE	21.9	HF	C
MW-077	9/27/2022	TOTAL DISSOLVED SOLIDS	320		MG/L
MW-077	9/27/2022	TURBIDITY	2		NTU
MW-077	3/30/2023	ALKALINITY	220		MG/L
MW-077	3/30/2023	ALUMINUM	25		UG/L
MW-077	3/30/2023	ARSENIC	0.002	U	MG/L
MW-077	3/30/2023	BARIUM	0.042		MG/L
MW-077	3/30/2023	BERYLLIUM	0.0005	U	MG/L
MW-077	3/30/2023	CADMIUM	0.0005	U	MG/L
MW-077	3/30/2023	CHLORIDE	20		MG/L
MW-077	3/30/2023	CHROMIUM	0.002	U	MG/L
MW-077	3/30/2023	FLUORIDE	1	U	MG/L
MW-077	3/30/2023	LEAD	0.00008	J	MG/L
MW-077	3/30/2023	MERCURY	0.0002	U	MG/L

Appendix B
North Landfill Historical Groundwater Analytical Data
Quantum Maryland, LLC
Frederick, MD

MW-077	3/30/2023	NICKEL	0.001	U	MG/L
MW-077	3/30/2023	NITRATE-N	2.3		MG/L
MW-077	3/30/2023	PH	7.4	HF	S.U.
MW-077	3/30/2023	SELENIUM	0.0003	J	MG/L
MW-077	3/30/2023	SODIUM	13		MG/L
MW-077	3/30/2023	SPECIFIC CONDUCTANCE	620		US/CM
MW-077	3/30/2023	SULFATE	42		MG/L
MW-077	3/30/2023	TEMPERATURE	20.9	HF	C
MW-077	3/30/2023	TOTAL DISSOLVED SOLIDS	320		MG/L
MW-077	3/30/2023	TURBIDITY	1.7		NTU
MW-111	3/22/2017	1,1,1,2-TETRACHLOROETHANE	0.0001	U	MG/L
MW-111	3/22/2017	1,1,1-TRICHLOROETHANE	0.0001	U	MG/L
MW-111	3/22/2017	1,1,2,2-TETRACHLOROETHANE	0.0001	U	MG/L
MW-111	3/22/2017	1,1,2-TRICHLOROETHANE	0.0001	U	MG/L
MW-111	3/22/2017	1,1-DICHLOROETHANE	0.0001	U	MG/L
MW-111	3/22/2017	1,1-DICHLOROETHENE	0.0001	U	MG/L
MW-111	3/22/2017	1,2,3-TRICHLOROPROPANE	0.0003	U	MG/L
MW-111	3/22/2017	1,2-DIBROMO-3-CHLOROPROPANE	0.0002	U	MG/L
MW-111	3/22/2017	1,2-DIBROMOETHANE	0.0001	U	MG/L
MW-111	3/22/2017	1,2-DICHLOROBENZENE	0.0001	U	MG/L
MW-111	3/22/2017	1,2-DICHLOROETHANE	0.0001	U	MG/L
MW-111	3/22/2017	1,2-DICHLOROPROPANE	0.0001	U	MG/L
MW-111	3/22/2017	1,4-DICHLOROBENZENE	0.0001	U	MG/L
MW-111	3/22/2017	2-BUTANONE	0.001	U	MG/L
MW-111	3/22/2017	2-HEXANONE	0.001	U	MG/L
MW-111	3/22/2017	4-METHYL-2-PENTANONE	0.001	U	MG/L
MW-111	3/22/2017	ACETONE	0.003	U	MG/L
MW-111	3/22/2017	ACRYLONITRILE	0.001	U	MG/L
MW-111	3/22/2017	ALKALINITY	20.8		MG/L
MW-111	3/22/2017	AMMONIA-N	0.20	U	MG/L
MW-111	3/22/2017	ANTIMONY	0.00048	U	MG/L
MW-111	3/22/2017	ARSENIC	0.00068	U	MG/L
MW-111	3/22/2017	BARIUM	0.0435		MG/L
MW-111	3/22/2017	BENZENE	0.0001	U	MG/L
MW-111	3/22/2017	BERYLLIUM	0.00027	J	MG/L
MW-111	3/22/2017	BROMOCHLOROMETHANE	0.0001	U	MG/L
MW-111	3/22/2017	BROMODICHLOROMETHANE	0.0001	U	MG/L
MW-111	3/22/2017	BROMOFORM	0.0001	U	MG/L
MW-111	3/22/2017	BROMOMETHANE	0.0001	U	MG/L
MW-111	3/22/2017	CADMIUM	0.00019	U	MG/L
MW-111	3/22/2017	CALCIUM	18.5		MG/L
MW-111	3/22/2017	CARBON DISULFIDE	0.0004	U	MG/L
MW-111	3/22/2017	CARBON TETRACHLORIDE	0.0001	U	MG/L
MW-111	3/22/2017	CHEMICAL OXYGEN DEMAND	3.0	U	MG/L
MW-111	3/22/2017	CHLORIDE	15.9		MG/L
MW-111	3/22/2017	CHLOROBENZENE	0.0001	U	MG/L

Appendix B
North Landfill Historical Groundwater Analytical Data
Quantum Maryland, LLC
Frederick, MD

MW-111	3/22/2017	CHLORODIBROMOMETHANE	0.0001	U	MG/L
MW-111	3/22/2017	CHLOROETHANE	0.0001	U	MG/L
MW-111	3/22/2017	CHLOROFORM	0.0001	U	MG/L
MW-111	3/22/2017	CHLOROMETHANE	0.0002	U	MG/L
MW-111	3/22/2017	CHROMIUM	0.0018	J	MG/L
MW-111	3/22/2017	CIS-1,2-DICHLOROETHENE	0.0001	U	MG/L
MW-111	3/22/2017	CIS-1,3-DICHLOROPROPENE	0.0001	U	MG/L
MW-111	3/22/2017	COBALT	0.0020	J	MG/L
MW-111	3/22/2017	COPPER	0.0041	U	MG/L
MW-111	3/22/2017	CYANIDE	0.0050	U	MG/L
MW-111	3/22/2017	DIBROMOMETHANE	0.0001	U	MG/L
MW-111	3/22/2017	ETHYLBENZENE	0.0001	U	MG/L
MW-111	3/22/2017	FLUORIDE	0.050	U	MG/L
MW-111	3/22/2017	FREE CYANIDE	0.0020	U	MG/L
MW-111	3/22/2017	HARDNESS AS CaCO3	68.2		MG/L
MW-111	3/22/2017	IRON	0.193		MG/L
MW-111	3/22/2017	LEAD	0.00018	J	MG/L
MW-111	3/22/2017	MAGNESIUM	5.38		MG/L
MW-111	3/22/2017	MAGNESIUM	5.60		MG/L
MW-111	3/22/2017	MANGANESE	0.0426		MG/L
MW-111	3/22/2017	MERCURY	0.000050	U	MG/L
MW-111	3/22/2017	METHYL IODIDE	0.0001	U	MG/L
MW-111	3/22/2017	METHYL TERT-BUTYL ETHER	0.0001	U	MG/L
MW-111	3/22/2017	METHYLENE CHLORIDE	0.0002	U	MG/L
MW-111	3/22/2017	NICKEL	0.0039	J	MG/L
MW-111	3/22/2017	NITRATE-N	4.0		MG/L
MW-111	3/22/2017	PH	6.0		S.U.
MW-111	3/22/2017	POTASSIUM	1.51		MG/L
MW-111	3/22/2017	SELENIUM	0.0097	U	MG/L
MW-111	3/22/2017	SILVER	0.0019	U	MG/L
MW-111	3/22/2017	SODIUM	4.94		MG/L
MW-111	3/22/2017	SPECIFIC CONDUCTANCE	177		UMHOS/CM
MW-111	3/22/2017	STYRENE	0.0001	U	MG/L
MW-111	3/22/2017	SULFATE	25.8		MG/L
MW-111	3/22/2017	TEMPERATURE	22.5		C
MW-111	3/22/2017	TETRACHLOROETHENE	0.0001	U	MG/L
MW-111	3/22/2017	THALLIUM	0.00016	U	MG/L
MW-111	3/22/2017	TOLUENE	0.0001	U	MG/L
MW-111	3/22/2017	TOTAL DISSOLVED SOLIDS	140		MG/L
MW-111	3/22/2017	TOTAL XYLENES	0.0001	U	MG/L
MW-111	3/22/2017	TRANS-1,2-DICHLOROETHENE	0.0001	U	MG/L
MW-111	3/22/2017	TRANS-1,3-DICHLOROPROPENE	0.0001	U	MG/L
MW-111	3/22/2017	TRANS-1,4-DICHLORO-2-BUTENE	0.001	U	MG/L
MW-111	3/22/2017	TRICHLOROETHENE	0.0001	U	MG/L
MW-111	3/22/2017	TRICHLOROFLUOROMETHANE	0.0001	U	MG/L
MW-111	3/22/2017	TURBIDITY	13.7		NTU

Appendix B
North Landfill Historical Groundwater Analytical Data
Quantum Maryland, LLC
Frederick, MD

MW-111	3/22/2017	VANADIUM	0.0016	U	MG/L
MW-111	3/22/2017	VINYL ACETATE	0.0002	U	MG/L
MW-111	3/22/2017	VINYL CHLORIDE	0.0001	U	MG/L
MW-111	3/22/2017	ZINC	0.0053	J	MG/L
MW-111	9/7/2017	1,1,1,2-TETRACHLOROETHANE	0.10	U	UG/L
MW-111	9/7/2017	1,1,1-TRICHLOROETHANE	0.10	U	UG/L
MW-111	9/7/2017	1,1,2,2-TETRACHLOROETHANE	0.10	U	UG/L
MW-111	9/7/2017	1,1,2-TRICHLOROETHANE	0.10	U	UG/L
MW-111	9/7/2017	1,1-DICHLOROETHANE	0.10	U	UG/L
MW-111	9/7/2017	1,1-DICHLOROETHENE	0.10	U	UG/L
MW-111	9/7/2017	1,2,3-TRICHLOROPROPANE	0.30	U	UG/L
MW-111	9/7/2017	1,2-DIBROMO-3-CHLOROPROPANE	0.20	U	UG/L
MW-111	9/7/2017	1,2-DIBROMOETHANE	0.10	U	UG/L
MW-111	9/7/2017	1,2-DICHLOROBENZENE	0.10	U	UG/L
MW-111	9/7/2017	1,2-DICHLOROETHANE	0.10	U	UG/L
MW-111	9/7/2017	1,2-DICHLOROPROPANE	0.10	U	UG/L
MW-111	9/7/2017	1,4-DICHLOROBENZENE	0.10	U	UG/L
MW-111	9/7/2017	2-BUTANONE	1	U	UG/L
MW-111	9/7/2017	2-HEXANONE	1	U	UG/L
MW-111	9/7/2017	4-METHYL-2-PENTANONE	1	U	UG/L
MW-111	9/7/2017	ACETONE	3	U	UG/L
MW-111	9/7/2017	ACRYLONITRILE	1	U	UG/L
MW-111	9/7/2017	ALKALINITY	40.3		MG/L
MW-111	9/7/2017	AMMONIA	0.25	U	MG/L
MW-111	9/7/2017	ANTIMONY	0.00045	U	MG/L
MW-111	9/7/2017	ARSENIC	0.00072	U	MG/L
MW-111	9/7/2017	BARIUM	0.0251		MG/L
MW-111	9/7/2017	BENZENE	0.10	U	UG/L
MW-111	9/7/2017	BERYLLIUM	0.00012	J	MG/L
MW-111	9/7/2017	BROMOCHLOROMETHANE	0.10	U	UG/L
MW-111	9/7/2017	BROMODICHLOROMETHANE	0.10	U	UG/L
MW-111	9/7/2017	BROMOFORM	0.10	U	UG/L
MW-111	9/7/2017	BROMOMETHANE	0.10	U	UG/L
MW-111	9/7/2017	CADMIUM	0.00015	U	MG/L
MW-111	9/7/2017	CALCIUM	23.6		MG/L
MW-111	9/7/2017	CARBON DISULFIDE	0.40	U	UG/L
MW-111	9/7/2017	CARBON TETRACHLORIDE	0.10	U	UG/L
MW-111	9/7/2017	CHEMICAL OXYGEN DEMAND	3	U	MG/L
MW-111	9/7/2017	CHLORIDE	14.4		MG/L
MW-111	9/7/2017	CHLOROBENZENE	0.10	U	UG/L
MW-111	9/7/2017	CHLORODIBROMOMETHANE	0.10	U	UG/L
MW-111	9/7/2017	CHLOROETHANE	0.10	U	UG/L
MW-111	9/7/2017	CHLOROFORM	0.10	U	UG/L
MW-111	9/7/2017	CHLOROMETHANE	0.20	U	UG/L
MW-111	9/7/2017	CHROMIUM	0.0018	J	MG/L
MW-111	9/7/2017	CIS-1,2-DICHLOROETHENE	0.10	U	UG/L

Appendix B
North Landfill Historical Groundwater Analytical Data
Quantum Maryland, LLC
Frederick, MD

MW-111	9/7/2017	CIS-1,3-DICHLOROPROPENE	0.10	U	UG/L
MW-111	9/7/2017	COBALT	0.0017	U	MG/L
MW-111	9/7/2017	COPPER	0.004	U	MG/L
MW-111	9/7/2017	CYANIDE	0.005	U	MG/L
MW-111	9/7/2017	DIBROMOMETHANE	0.10	U	UG/L
MW-111	9/7/2017	ETHYLBENZENE	0.10	U	UG/L
MW-111	9/7/2017	FLUORIDE	0.14		MG/L
MW-111	9/7/2017	FREE CYANIDE	0.002	U	MG/L
MW-111	9/7/2017	HARDNESS AS CaCO3	76.7		MG/L
MW-111	9/7/2017	IRON	0.154		MG/L
MW-111	9/7/2017	LEAD	0.00021	J	MG/L
MW-111	9/7/2017	MAGNESIUM	4.29		MG/L
MW-111	9/7/2017	MAGNESIUM	4.44		MG/L
MW-111	9/7/2017	MANGANESE	0.0163		MG/L
MW-111	9/7/2017	MERCURY	0.00005	U	MG/L
MW-111	9/7/2017	METHYL IODIDE	0.10	U	UG/L
MW-111	9/7/2017	METHYL TERT-BUTYL ETHER	0.10	U	UG/L
MW-111	9/7/2017	METHYLENE CHLORIDE	0.20	U	UG/L
MW-111	9/7/2017	NICKEL	0.004	U	MG/L
MW-111	9/7/2017	NITRATE-N	3.7		MG/L
MW-111	9/7/2017	PH	6.6		S.U.
MW-111	9/7/2017	POTASSIUM	1.01		MG/L
MW-111	9/7/2017	SELENIUM	0.0093	U	MG/L
MW-111	9/7/2017	SILVER	0.0024	U	MG/L
MW-111	9/7/2017	SODIUM	4.12		MG/L
MW-111	9/7/2017	SPECIFIC CONDUCTANCE	199		UMHOS/CM
MW-111	9/7/2017	STYRENE	0.10	U	UG/L
MW-111	9/7/2017	SULFATE	18.8		MG/L
MW-111	9/7/2017	TEMPERATURE	22.9		C
MW-111	9/7/2017	TETRACHLOROETHENE	0.10	U	UG/L
MW-111	9/7/2017	THALLIUM	0.00012	U	MG/L
MW-111	9/7/2017	TOLUENE	0.10	U	UG/L
MW-111	9/7/2017	TOTAL DISSOLVED SOLIDS	142		MG/L
MW-111	9/7/2017	TOTAL XYLENES	0.10	U	UG/L
MW-111	9/7/2017	TRANS-1,2- DICHLOROETHENE	0.10	U	UG/L
MW-111	9/7/2017	TRANS-1,3- DICHLOROPROPENE	0.10	U	UG/L
MW-111	9/7/2017	TRANS-1,4-DICHLORO-2- BUTENE	1	U	UG/L
MW-111	9/7/2017	TRICHLOROETHENE	0.10	U	UG/L
MW-111	9/7/2017	TRICHLOROFLUOROMETHA NE	0.10	U	UG/L
MW-111	9/7/2017	TURBIDITY	21		NTU
MW-111	9/7/2017	VANADIUM	0.0016	U	MG/L
MW-111	9/7/2017	VINYL ACETATE	0.20	U	UG/L
MW-111	9/7/2017	VINYL CHLORIDE	0.10	U	UG/L
MW-111	9/7/2017	ZINC	0.0039	U	MG/L
MW-111	3/6/2018	1,1,1,2- TETRACHLOROETHANE	0.0001	U	MG/L
MW-111	3/6/2018	1,1,1-TRICHLOROETHANE	0.0001	U	MG/L

Appendix B
North Landfill Historical Groundwater Analytical Data
Quantum Maryland, LLC
Frederick, MD

MW-111	3/6/2018	1,1,2,2-TETRACHLOROETHANE	0.0001	U	MG/L
MW-111	3/6/2018	1,1,2-TRICHLOROETHANE	0.0001	U	MG/L
MW-111	3/6/2018	1,1-DICHLOROETHANE	0.0001	U	MG/L
MW-111	3/6/2018	1,1-DICHLOROETHENE	0.0001	U	MG/L
MW-111	3/6/2018	1,2,3-TRICHLOROPROPANE	0.0003	U	MG/L
MW-111	3/6/2018	1,2-DIBROMO-3-CHLOROPROPANE	0.0002	U	MG/L
MW-111	3/6/2018	1,2-DIBROMOETHANE	0.0001	U	MG/L
MW-111	3/6/2018	1,2-DICHLOROBENZENE	0.0001	U	MG/L
MW-111	3/6/2018	1,2-DICHLOROETHANE	0.0001	U	MG/L
MW-111	3/6/2018	1,2-DICHLOROPROPANE	0.0001	U	MG/L
MW-111	3/6/2018	1,4-DICHLOROBENZENE	0.0001	U	MG/L
MW-111	3/6/2018	2-BUTANONE	0.001	U	MG/L
MW-111	3/6/2018	2-HEXANONE	0.001	U	MG/L
MW-111	3/6/2018	4-METHYL-2-PENTANONE	0.001	U	MG/L
MW-111	3/6/2018	ACETONE	0.003	U	MG/L
MW-111	3/6/2018	ACRYLONITRILE	0.001	U	MG/L
MW-111	3/6/2018	ALKALINITY	14.6		MG/L
MW-111	3/6/2018	AMMONIA-N	0.25	U	MG/L
MW-111	3/6/2018	ANTIMONY	0.00045	U	MG/L
MW-111	3/6/2018	ARSENIC	0.00072	U	MG/L
MW-111	3/6/2018	BARIUM	0.0464		MG/L
MW-111	3/6/2018	BENZENE	0.0001	U	MG/L
MW-111	3/6/2018	BERYLLIUM	0.00034	J	MG/L
MW-111	3/6/2018	BROMOCHLOROMETHANE	0.0001	U	MG/L
MW-111	3/6/2018	BROMODICHLOROMETHANE	0.0001	U	MG/L
MW-111	3/6/2018	BROMOFORM	0.0001	U	MG/L
MW-111	3/6/2018	BROMOMETHANE	0.0001	U	MG/L
MW-111	3/6/2018	CADMIUM	0.00015	U	MG/L
MW-111	3/6/2018	CALCIUM	11.4		MG/L
MW-111	3/6/2018	CARBON DISULFIDE	0.0004	U	MG/L
MW-111	3/6/2018	CARBON TETRACHLORIDE	0.0001	U	MG/L
MW-111	3/6/2018	CHEMICAL OXYGEN DEMAND	3	U	MG/L
MW-111	3/6/2018	CHLORIDE	8.4		MG/L
MW-111	3/6/2018	CHLOROBENZENE	0.0001	U	MG/L
MW-111	3/6/2018	CHLORODIBROMOMETHANE	0.0001	U	MG/L
MW-111	3/6/2018	CHLOROETHANE	0.0001	U	MG/L
MW-111	3/6/2018	CHLOROFORM	0.0001	U	MG/L
MW-111	3/6/2018	CHLOROMETHANE	0.0002	U	MG/L
MW-111	3/6/2018	CHROMIUM	0.0011	J	MG/L
MW-111	3/6/2018	CIS-1,2-DICHLOROETHENE	0.0001	U	MG/L
MW-111	3/6/2018	CIS-1,3-DICHLOROPROPENE	0.0001	U	MG/L
MW-111	3/6/2018	COBALT	0.0017	U	MG/L
MW-111	3/6/2018	COPPER	0.004	U	MG/L
MW-111	3/6/2018	CYANIDE	0.005	U	MG/L
MW-111	3/6/2018	DIBROMOMETHANE	0.0001	U	MG/L
MW-111	3/6/2018	ETHYLBENZENE	0.0001	U	MG/L

Appendix B
North Landfill Historical Groundwater Analytical Data
Quantum Maryland, LLC
Frederick, MD

MW-111	3/6/2018	FLUORIDE	0.057	J	MG/L
MW-111	3/6/2018	FREE CYANIDE	0.002	U	MG/L
MW-111	3/6/2018	HARDNESS AS CaCO3	48.3		MG/L
MW-111	3/6/2018	IRON	0.0413	J	MG/L
MW-111	3/6/2018	LEAD	0.00011	U	MG/L
MW-111	3/6/2018	MAGNESIUM	4.82		MG/L
MW-111	3/6/2018	MANGANESE	0.0103		MG/L
MW-111	3/6/2018	MERCURY	0.00005	U	MG/L
MW-111	3/6/2018	METHYL IODIDE	0.0001	U	MG/L
MW-111	3/6/2018	METHYL TERT-BUTYL ETHER	0.0001	U	MG/L
MW-111	3/6/2018	METHYLENE CHLORIDE	0.0002	U	MG/L
MW-111	3/6/2018	NICKEL	0.004	U	MG/L
MW-111	3/6/2018	NITRATE-N	3.3		MG/L
MW-111	3/6/2018	PH	6.2		S.U.
MW-111	3/6/2018	POTASSIUM	1.66		MG/L
MW-111	3/6/2018	SELENIUM	0.0093	U	MG/L
MW-111	3/6/2018	SILVER	0.0024	U	MG/L
MW-111	3/6/2018	SODIUM	3.44		MG/L
MW-111	3/6/2018	SPECIFIC CONDUCTANCE	130		UMHOS/CM
MW-111	3/6/2018	STYRENE	0.0001	U	MG/L
MW-111	3/6/2018	SULFATE	15.3		MG/L
MW-111	3/6/2018	TEMPERATURE	21.6		C
MW-111	3/6/2018	TETRACHLOROETHENE	0.0001	U	MG/L
MW-111	3/6/2018	THALLIUM	0.00012	U	MG/L
MW-111	3/6/2018	TOLUENE	0.0001	U	MG/L
MW-111	3/6/2018	TOTAL DISSOLVED SOLIDS	89.5		MG/L
MW-111	3/6/2018	TOTAL XYLENES	0.0001	U	MG/L
MW-111	3/6/2018	TRANS-1,2- DICHLOROETHENE	0.0001	U	MG/L
MW-111	3/6/2018	TRANS-1,3- DICHLOROPROPENE	0.0001	U	MG/L
MW-111	3/6/2018	TRANS-1,4-DICHLORO-2- BUTENE	0.001	U	MG/L
MW-111	3/6/2018	TRICHLOROETHENE	0.0001	U	MG/L
MW-111	3/6/2018	TRICHLOROFLUOROMETHA NE	0.0001	U	MG/L
MW-111	3/6/2018	TURBIDITY	2.5		NTU
MW-111	3/6/2018	VANADIUM	0.0016	U	MG/L
MW-111	3/6/2018	VINYL ACETATE	0.0002	U	MG/L
MW-111	3/6/2018	VINYL CHLORIDE	0.0001	U	MG/L
MW-111	3/6/2018	ZINC	0.0061	J	MG/L
MW-111	9/24/2018	FLUORIDE	0.0790	J	MG/L
MW-111	3/6/2019	FLUORIDE	0.05	U	MG/L
MW-111	8/27/2019	ALKALINITY	24.3		MG/L
MW-111	8/27/2019	AMMONIA-N	0.25	U	MG/L
MW-111	8/27/2019	ANTIMONY	0.00041	U	MG/L
MW-111	8/27/2019	ARSENIC	0.00068	U	MG/L
MW-111	8/27/2019	BARIUM	0.031		MG/L
MW-111	8/27/2019	BERYLLIUM	0.0002	J	MG/L
MW-111	8/27/2019	CADMIUM	0.00015	U	MG/L

Appendix B
North Landfill Historical Groundwater Analytical Data
Quantum Maryland, LLC
Frederick, MD

MW-111	8/27/2019	CALCIUM	12.3		MG/L
MW-111	8/27/2019	CHEMICAL OXYGEN DEMAND	7	J	MG/L
MW-111	8/27/2019	CHLORIDE	7.5		MG/L
MW-111	8/27/2019	CHROMIUM	0.0015	J	MG/L
MW-111	8/27/2019	COBALT	0.00016	U	MG/L
MW-111	8/27/2019	COPPER	0.0099	U	MG/L
MW-111	8/27/2019	CYANIDE	0.005	U	MG/L
MW-111	8/27/2019	FLUORIDE	0.13		MG/L
MW-111	8/27/2019	FREE CYANIDE	0.002	U	MG/L
MW-111	8/27/2019	HARDNESS AS CaCO3	48.1		MG/L
MW-111	8/27/2019	IRON	0.0928	J	MG/L
MW-111	8/27/2019	LEAD	0.0011	U	MG/L
MW-111	8/27/2019	MAGNESIUM	4.25		MG/L
MW-111	8/27/2019	MANGANESE	0.0081	J	MG/L
MW-111	8/27/2019	MERCURY	0.00005	U	MG/L
MW-111	8/27/2019	NICKEL	0.0023	J	MG/L
MW-111	8/27/2019	NITRATE-N	3.2		MG/L
MW-111	8/27/2019	PH	6.2		S.U.
MW-111	8/27/2019	POTASSIUM	1.31		MG/L
MW-111	8/27/2019	SELENIUM	0.00065	U	MG/L
MW-111	8/27/2019	SILVER	0.00017	U	MG/L
MW-111	8/27/2019	SODIUM	2.81		MG/L
MW-111	8/27/2019	SPECIFIC CONDUCTANCE	130		UMHOS/CM
MW-111	8/27/2019	SULFATE	13.9		MG/L
MW-111	8/27/2019	TEMPERATURE	23.7		C
MW-111	8/27/2019	THALLIUM	0.00011	U	MG/L
MW-111	8/27/2019	TOTAL DISSOLVED SOLIDS	72		MG/L
MW-111	8/27/2019	TURBIDITY	9.3		NTU
MW-111	8/27/2019	VANADIUM	0.00049	J	MG/L
MW-111	8/27/2019	ZINC	0.0062	U	MG/L
MW-111	3/11/2020	ALKALINITY	14.7		MG/L
MW-111	3/11/2020	AMMONIA-N	1.3		MG/L
MW-111	3/11/2020	ANTIMONY	0.00041	U	MG/L
MW-111	3/11/2020	ARSENIC	0.00068	U	MG/L
MW-111	3/11/2020	BARIUM	0.0345		MG/L
MW-111	3/11/2020	BERYLLIUM	0.0003	J	MG/L
MW-111	3/11/2020	CADMIUM	0.00015	U	MG/L
MW-111	3/11/2020	CALCIUM	8.05		MG/L
MW-111	3/11/2020	CHEMICAL OXYGEN DEMAND	5	U	MG/L
MW-111	3/11/2020	CHLORIDE	5.9		MG/L
MW-111	3/11/2020	CHROMIUM	0.00079	J	MG/L
MW-111	3/11/2020	COBALT	0.00023	J	MG/L
MW-111	3/11/2020	COPPER	0.00036	U	MG/L
MW-111	3/11/2020	CYANIDE	0.005	U	MG/L
MW-111	3/11/2020	FLUORIDE	0.05	U	MG/L
MW-111	3/11/2020	FREE CYANIDE	0.002	U	MG/L

Appendix B
North Landfill Historical Groundwater Analytical Data
Quantum Maryland, LLC
Frederick, MD

MW-111	3/11/2020	HARDNESS AS CaCO3	35.3		MG/L
MW-111	3/11/2020	IRON	0.047	J	MG/L
MW-111	3/11/2020	LEAD	0.000071	U	MG/L
MW-111	3/11/2020	MAGNESIUM	3.7		MG/L
MW-111	3/11/2020	MANGANESE	0.0067		MG/L
MW-111	3/11/2020	MERCURY	0.00005	U	MG/L
MW-111	3/11/2020	NICKEL	0.0019		MG/L
MW-111	3/11/2020	NITRATE-N	2.4		MG/L
MW-111	3/11/2020	POTASSIUM	1.4		MG/L
MW-111	3/11/2020	SELENIUM	0.00028	U	MG/L
MW-111	3/11/2020	SILVER	0.00017	U	MG/L
MW-111	3/11/2020	SODIUM	2.71		MG/L
MW-111	3/11/2020	SPECIFIC CONDUCTANCE	96.1		UMHOS/CM
MW-111	3/11/2020	SULFATE	18.3		MG/L
MW-111	3/11/2020	THALLIUM	0.00013	U	MG/L
MW-111	3/11/2020	TOTAL DISSOLVED SOLIDS	64.5		MG/L
MW-111	3/11/2020	TURBIDITY	5.7		NTU
MW-111	3/11/2020	VANADIUM	0.00055		MG/L
MW-111	3/11/2020	ZINC	0.0062	U	MG/L
MW-111	9/15/2020	ALKALINITY	33		MG/L
MW-111	9/15/2020	AMMONIA-N	0.75	U	MG/L
MW-111	9/15/2020	ANTIMONY	0.001	U	MG/L
MW-111	9/15/2020	ARSENIC	0.002	U	MG/L
MW-111	9/15/2020	BARIUM	0.037		MG/L
MW-111	9/15/2020	BERYLLIUM	0.00021	J	MG/L
MW-111	9/15/2020	CADMIUM	0.0005	U	MG/L
MW-111	9/15/2020	CALCIUM	16		MG/L
MW-111	9/15/2020	CHEMICAL OXYGEN DEMAND	15	U	MG/L
MW-111	9/15/2020	CHLORIDE	8.7		MG/L
MW-111	9/15/2020	CHROMIUM	0.0014	J	MG/L
MW-111	9/15/2020	COBALT	0.0005	U	MG/L
MW-111	9/15/2020	COPPER	0.001	U	MG/L
MW-111	9/15/2020	CYANIDE	0.01	U	MG/L
MW-111	9/15/2020	FLUORIDE	0.50	U	MG/L
MW-111	9/15/2020	FREE CYANIDE	0.006	U	MG/L
MW-111	9/15/2020	HARDNESS AS CaCO3	60		MG/L
MW-111	9/15/2020	IRON	0.024	J	MG/L
MW-111	9/15/2020	LEAD	0.00011	J	MG/L
MW-111	9/15/2020	MAGNESIUM	5.1		MG/L
MW-111	9/15/2020	MANGANESE	0.0049		MG/L
MW-111	9/15/2020	MERCURY	0.0002	U	MG/L
MW-111	9/15/2020	NICKEL	0.0019		MG/L
MW-111	9/15/2020	NITRATE-N	3.1		MG/L
MW-111	9/15/2020	PH	6.4	HF	S.U.
MW-111	9/15/2020	POTASSIUM	1.4		MG/L
MW-111	9/15/2020	SELENIUM	0.001	U	MG/L

Appendix B
North Landfill Historical Groundwater Analytical Data
Quantum Maryland, LLC
Frederick, MD

MW-111	9/15/2020	SILVER	0.0005	U	MG/L
MW-111	9/15/2020	SODIUM	3.3	*	MG/L
MW-111	9/15/2020	SPECIFIC CONDUCTANCE	150		US/CM
MW-111	9/15/2020	SULFATE	14		MG/L
MW-111	9/15/2020	TEMPERATURE	21.9	HF	C
MW-111	9/15/2020	THALLIUM	0.0005	U	MG/L
MW-111	9/15/2020	TOTAL DISSOLVED SOLIDS	94		MG/L
MW-111	9/15/2020	TURBIDITY	5		NTU
MW-111	9/15/2020	VANADIUM	0.0005	U	MG/L
MW-111	9/15/2020	ZINC	0.01	U	MG/L
MW-111	3/30/2021	ALKALINITY	15		MG/L
MW-111	3/30/2021	ALUMINUM	0.10		MG/L
MW-111	3/30/2021	ARSENIC	0.002	U	MG/L
MW-111	3/30/2021	BARIUM	0.035		MG/L
MW-111	3/30/2021	BERYLLIUM	0.00032	J	MG/L
MW-111	3/30/2021	CADMIUM	0.0005	U	MG/L
MW-111	3/30/2021	CHLORIDE	7.1	F1	MG/L
MW-111	3/30/2021	CHROMIUM	0.00035	J	MG/L
MW-111	3/30/2021	FLUORIDE	0.058	J	MG/L
MW-111	3/30/2021	LEAD	0.0005	U	MG/L
MW-111	3/30/2021	MERCURY	0.002	U	MG/L
MW-111	3/30/2021	NICKEL	0.0018		MG/L
MW-111	3/30/2021	NITRATE-N	1.9		MG/L
MW-111	3/30/2021	PH	5.9	HF	S.U.
MW-111	3/30/2021	SELENIUM	0.001	U	MG/L
MW-111	3/30/2021	SODIUM	2.8		MG/L
MW-111	3/30/2021	SPECIFIC CONDUCTANCE	95		US/CM
MW-111	3/30/2021	SULFATE	9.8		MG/L
MW-111	3/30/2021	TEMPERATURE	22.5	HF	C
MW-111	3/30/2021	TOTAL DISSOLVED SOLIDS	63		MG/L
MW-111	3/30/2021	TURBIDITY	2.1		NTU
MW-111	9/21/2021	ALKALINITY	14		MG/L
MW-111	9/21/2021	ALUMINUM	0.039		MG/L
MW-111	9/21/2021	ARSENIC	0.002	U	MG/L
MW-111	9/21/2021	BARIUM	0.049		MG/L
MW-111	9/21/2021	BERYLLIUM	0.0004	J	MG/L
MW-111	9/21/2021	CADMIUM	0.0005	U	MG/L
MW-111	9/21/2021	CHLORIDE	17		MG/L
MW-111	9/21/2021	CHROMIUM	0.00057	J	MG/L
MW-111	9/21/2021	FLUORIDE	0.50	U*+	MG/L
MW-111	9/21/2021	LEAD	0.0005	U	MG/L
MW-111	9/21/2021	MERCURY	0.0002	U	MG/L
MW-111	9/21/2021	NICKEL	0.0026		MG/L
MW-111	9/21/2021	NITRATE-N	2.5		MG/L
MW-111	9/21/2021	PH	5.9	HF	S.U.
MW-111	9/21/2021	SELENIUM	0.001	U	MG/L

Appendix B
North Landfill Historical Groundwater Analytical Data
Quantum Maryland, LLC
Frederick, MD

MW-111	9/21/2021	SODIUM	4.3		MG/L
MW-111	9/21/2021	SPECIFIC CONDUCTANCE	140		US/CM
MW-111	9/21/2021	SULFATE	10		MG/L
MW-111	9/21/2021	TEMPERATURE	22.7	HF	C
MW-111	9/21/2021	TOTAL DISSOLVED SOLIDS	80		MG/L
MW-111	9/21/2021	TURBIDITY	1	U	NTU
MW-111	3/30/2022	ALKALINITY	12		MG/L
MW-111	3/30/2022	ALUMINUM	70		UG/L
MW-111	3/30/2022	ARSENIC	0.002	U	MG/L
MW-111	3/30/2022	BARIUM	0.048		MG/L
MW-111	3/30/2022	BERYLLIUM	0.00045	J	MG/L
MW-111	3/30/2022	CADMIUM	0.0005	U	MG/L
MW-111	3/30/2022	CHLORIDE	19		MG/L
MW-111	3/30/2022	CHROMIUM	0.00078	J	MG/L
MW-111	3/30/2022	FLUORIDE	0.10	U	MG/L
MW-111	3/30/2022	LEAD	0.0005	U	MG/L
MW-111	3/30/2022	MERCURY	0.00013	J	MG/L
MW-111	3/30/2022	NICKEL	0.0023	^5-	MG/L
MW-111	3/30/2022	NITRATE-N	3.3	Hcn	MG/L
MW-111	3/30/2022	PH	5.7	HF	S.U.
MW-111	3/30/2022	SELENIUM	0.001	U	MG/L
MW-111	3/30/2022	SODIUM	4.8	^5-	MG/L
MW-111	3/30/2022	SPECIFIC CONDUCTANCE	150		US/CM
MW-111	3/30/2022	SULFATE	13		MG/L
MW-111	3/30/2022	TEMPERATURE	22.4	HF	C
MW-111	3/30/2022	TOTAL DISSOLVED SOLIDS	66		MG/L
MW-111	3/30/2022	TURBIDITY	1.1		NTU